



LABORATORY REPORT : BIOCHEMISTRY

Name	: Mrs. DEEPALI ASHISH BODAVADE	Age /Sex	: 31Y Y(s)/FEMALE
Bill Date	: 09-Sep-2024 09:44 AM	UMR No.	: 362409000442
Rec. Dt	: 09-Sep-2024 11:01 AM	Bill No.	: MCB36240901939
Rept. Dt	: 09-Sep-2024 12:21 PM	Result No	: RSK240908033
Ref By	: Dr. ER PHYSICIAN	Sample ID	: MCN367026420
Sample Type	: SERUM		

T3,T4 AND TSH

<u>Parameters</u>	<u>Result</u>	<u>Reference Range</u>	<u>Units</u>
T3 ECLIA	0.778 *	0.8 - 2.0	ng/mL
T4 ECLIA	4.84 *	5.1 - 14.1	ug/dL
TSH(THYROID STIMULATING HORMONE) ECLIA	1.96	0.270 - 4.20	uIU/mL

Suggested Clinical Correlation * If necessary, Please discuss

*** End Of Report ***

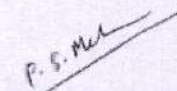

Pratiksha Joshi
CONSULTANT PATHOLOGIST, MBBS,
DCP



LABORATORY REPORT : BIOCHEMISTRY

Name	: Mrs. DEEPALI ASHISH BODAVADE	Age /Sex	: 31Y Y(s)/FEMALE
Bill Date	: 09-Sep-2024 09:44 AM	UMR No.	: 362409000442
Rec. Dt	: 09-Sep-2024 01:39 PM	Bill No.	: MCB36240901939
Rept. Dt	: 09-Sep-2024 02:01 PM	Result No	: RSK240908206
Ref By	: Dr. ER PHYSICIAN	Sample ID	: MCN367026534
Sample Type	:		

PLBS (POST LUNCH BLOOD SUGAR WITH URINE SUGAR)

<u>Parameters</u>	<u>Result</u>	<u>Reference Range</u>	<u>Units</u>
PLBS (POST LUNCH BLOOD GLUCOSE) <i>Hexokinase</i>	77.3	Norma Range : < 140 mg/dL mpaired Glucose Tolerance : 140-199 mg/dL Diabetes Mellitus : > 200 mg/dL	mg/dL

Suggested Clinical Correlation * If necessary, Please discuss

*** End Of Report ***

P. S. Joshi

Fratiksha Joshi
CONSULTANT PATHOLOGIST, MBBS,
DCP



LABORATORY REPORT : HAEMATOLOGY

Name	: Mrs. DEEPALI ASHISH BODAVADE	Age /Sex	: 31Y Y(s)/FEMALE
Bill Date	: 09-Sep-2024 09:44 AM	UMR No.	: 362409000442
Rec. Dt	: 09-Sep-2024 10:37 AM	Bill No.	: MCB36240901939
Rept. Dt	: 09-Sep-2024 01:36 PM	Result No	: RSK240908038
Ref By	: Dr. ER PHYSICIAN	Sample ID	: MCN367026425
Sample Type	:		

CBP(COMPLETE BLOOD PICTURE)

<u>Parameters</u>	<u>Result</u>	<u>Reference Range</u>	<u>Units</u>
HEMOGLOBIN <i>Photometric</i>	12.4	12.0 - 15.0	gms/dL
R B C COUNT <i>Electrical Impedance</i>	4.16	3.8 - 4.8 $10^{12}/L$	$10^{12}/L$
PCV/HCT <i>Calculated</i>	35.9 *	36 - 46	%
MCV <i>Calculated</i>	86.3	83 - 101	fl
MCH <i>Calculated</i>	29.7	27 - 32	pg
MCHC <i>Calculated</i>	34.4	31 - 37	g/dL
RDW(cv)	14.7 *	11.6 - 14.0 %	%
TLC (TOTAL LEUCOCYTE COUNT) <i>Impedance</i>	4.70	4.0 - 10.0	$10^3/\mu l$
DIFFERENTIAL COUNT			
NEUTROPHILS <i>DHSS/Microscopy</i>	54	40 - 80 %	
LYMPHOCYTES <i>DHSS/Microscopy</i>	40	20 - 40 %	

P. S. Med

Pratiksha Joshi
CONSULTANT PATHOLOGIST, MBBS,
DCP



LABORATORY REPORT : HAEMATOLOGY

Name	: Mrs. DEEPALI ASHISH BODAVADE	Age /Sex	: 31Y Y(s)/FEMALE
Bill Date	: 09-Sep-2024 09:44 AM	JMR No.	: 362409000442
Rec. Dt	: 09-Sep-2024 10:37 AM	Bill No.	: MCB36240901939
Rept. Dt	: 09-Sep-2024 01:36 PM	Result No	: RSK240908038
Ref By	: Dr. ER PHYSICIAN	Sample ID	: MCN367026425
Sample Type	:		

MONOCYTES <i>DHSS/Microscopy</i>	05	02 - 10 %	
EOSINOPHILS <i>DHSS/Microscopy</i>	01	00 - 06 %	
BASOPHILS <i>DHSS/Microscopy</i>	00	00 - 01 %	
PLATELET COUNT <i>Electrical Impedance</i>	255	150 - 400 $10^3/\mu\text{L}$	$10^3/\mu\text{L}$

Suggested Clinical Correlation * If necessary, Please discuss

*** End Of Report ***



Pratikra Joshi
CONSULTANT PATHOLOGIST, MBBS,
DCP



LABORATORY REPORT : CLINICAL PATHOLOGY

Name	: Mrs. DEEPALI ASHISH EODAVADE	Age /Sex	: 31Y Y(s)/FEMALE
Bill Date	: 09-Sep-2024 09:44 AM	UMR No.	: 362409000442
Rec. Dt	: 09-Sep-2024 11:36 AM	Bill No.	: MCB36240901939
Rept. Dt	: 09-Sep-2024 01:00 PM	Result No	: RSK240908004
Ref By	: Dr. ER PHYSICIAN	Sample ID	: MCN367026403
Sample Type	:		

CUE(COMPLETE URINE EXAMINATION)

<u>Parameters</u>	<u>Result</u>	<u>Reference Range</u>	<u>Units</u>
PHYSICAL EXAMINATION			
COLOUR	PALE YELLOW	PALE YELLOW	
APPEARANCE	CLEAR	CLEAR	
BLOOD	ABSENT		
SPECIFIC GRAVITY <i>Bromthymol blue</i>	1.005	1.000 - 1.030	
CHEMICAL EXAMINATION			
PH <i>Bromthymol blue</i>	6.5	5.0 - 8.0	
PROTEIN <i>Tetra-bromophenol blue/Heat coagulation test</i>	ABSENT	NIL (<15 mg/dL)	
GLUCOSE <i>Glucose oxidase Peroxidase/Benedict's test</i>	ABSENT	NIL (<25 mg/dL)	
UROBILINOGEN <i>Diazonium salt</i>	ABSENT	NIL	
KETONE <i>Sodium nitroprusside/Rothera's test.</i>	ABSENT	NIL (<5 mg/dL)	

P. S. Joshi

Pratiksha Joshi
CONSULTANT PATHOLOGIST, MBBS,
DCP



LABORATORY REPORT : CLINICAL PATHOLOGY

Name	: Mrs. DEEPALI ASHISH EODAVADE	Age /Sex	: 31Y Y(s)/FEMALE
Bill Date	: 09-Sep-2024 09:44 AM	UMR No.	: 362409000442
Rec. Dt	: 09-Sep-2024 11:36 AM	Bill No.	: MCB36240901939
Rept. Dt	: 09-Sep-2024 01:00 PM	Result No	: RSK240908004
Ref By	: Dr. ER PHYSICIAN	Sample ID	: MCN367026403
Sample Type	:		

BILIRUBIN ABSENT NIL (<0.5 mg/dL)
Diazonium salt/Fouchets test

NITRITE ABSENT NEGATIVE
Sulfanilic acid

MICROSCOPIC EXAMINATION

PUS CELLS 1-2 0 - 5 /hpf

RBC ABSENT 0 - 5 /hpf

EPITHELIAL CELLS 2-3 0 - 5 hpf

CRYSTALS ABSENT NIL

CASTS ABSENT NIL

BACTERIA ABSENT NIL

INTERPRETATION

The colour fields of chemicals correspond to the following values:

1. Proteins: neg (negative), 30-99 (+), 100-499 (++) , >500 (+++) mg/dl
2. Ketones: neg. (negative), 5 (Trace), 15-49 (+), 50-149 (++) , >150 (+++) mg/dl
3. Glucose: norm. (normal), 50-149 (+), 150-499 (++) , 500-999 (+++) , >1000 (++++) mg/dl
4. Bilirubin: neg (negative), 1 (+), 3 (++) , 6 (+++) mg/ dl
5. Urobilinogen: norm. (normal), 2 (+), 4 (++) , 8 (+++) , 12 (++++) mg/dl.

Suggested Clinical Correlation * If necessary, Please discuss

*** End Of Report ***

P. S. Joshi

Pratiksha Joshi

**CONSULTANT PATHOLOGIST, MBBS,
DCP**



LABORATORY REPORT : BIOCHEMISTRY

Name	: Mrs. DEEPALI ASH SH BODAVADE	Age /Sex	: 31Y Y(s)/FEMALE
Bill Date	: 09-Sep-2024 09:44 AM	UMR No.	: 362409000442
Rec. Dt	: 09-Sep-2024 11:01 AM	Bill No.	: MCB36240901939
Rept. Dt	: 09-Sep-2024 11:41 AM	Result No	: RSK240908028
Ref By	: Dr. ER PHYSICIAN	Sample ID	: MCN367026420
Sample Type	: SERUM		

BUN(BLOOD UREA NITROGEN)

<u>Parameters</u>	<u>Result</u>	<u>Reference Range</u>	<u>Units</u>
BLOOD UREA <i>Urease kinetic</i>	13.1 *	16.6 - 48.5	mg/dL
BUN (Blood Urea Nitrogen.)	6.12		

Suggested Clinical Correlation * If necessary, Please discuss

*** End Of Report ***

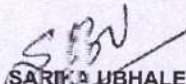
SARIKA UBHALE
CONSULTANT PATHOLOGIST, MBBS,
DCP, DNB



LABORATORY REPORT : BIOCHEMISTRY

Name	: Mrs. DEEPALI ASHISH BODAVADE	Age /Sex	: 31Y Y(s)/FEMALE
Bill Date	: 09-Sep-2024 09:44 AM	UMR No.	: 362409000442
Rec. Dt	: 09-Sep-2024 11:01 AM	Bill No.	: MCB36240901939
Rept. Dt	: 09-Sep-2024 12:21 PM	Result No	: RSK240908029
Ref By	: Dr. ER PHYSICIAN	Sample ID	: MCN367026421
Sample Type	: SERUM		

HBA1C (GLYCOSYLATED HAEMOGLOBIN)

<u>Parameters</u>	<u>Result</u>	<u>Reference Range</u>	<u>Units</u>
HBA1C <i>Enzymatic</i>	5.74 *	" Normal : < 5.7% Pre diabetic : 5.7 % - 6.5 % Diabetic : > 6.5 %	%

Suggested Clinical Correlation * If necessary, Please discuss

*** End Of Report ***

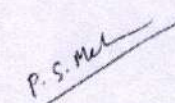

Pratiksha Joshi
CONSULTANT PATHOLOGIST, MBBS,
DCP



LABORATORY REPORT : BIOCHEMISTRY

Name	: Mrs. DEEPALI ASHISH BODAVADE	Age /Sex	: 31Y Y(s)/FEMALE
Bill Date	: 09-Sep-2024 09:44 AM	UMR No.	: 362409000442
Rec. Dt	: 09-Sep-2024 11:01 AM	Bill No.	: MCB36240901939
Rept. Dt	: 09-Sep-2024 12:21 PM	Result No	: RSK240908030
Ref By	: Dr. ER PHYSICIAN	Sample ID	: MCN367026420
Sample Type	: SERUM		

LIPID PROFILE

Parameters	Result	Reference Range	Units
TOTAL CHOLESTEROL <i>Enzymatic colorimetric</i>	174.6	Desirable :: < 200 mg/dL Borderline High :: 200 - 239 mg/dL High risk : > 240 mg/dL	mg/dL
SERUM TRYGLYCERIDES <i>Enzymatic colorimetric</i>	76.7	< 150 mg/dL Borderline High : 150 - 199 mg/dL High : 200 - 499 mg/dL	mg/dL
HDL CHOLESTEROL <i>Homogeneous enzymatic colorimetric</i>	54.4	Low :: < 40 mg/dL High :: > 60 mg/dL	mg/dL
LDL CHOLESTEROL <i>Direct-Enzymatic colorimetric</i>	109.4 *	Very High : - > 190 mg/dL Optimal : - < 100 mg/dL Near Optimal : 100 - 129 mg/dL High : 160 - 189 mg/dL Borderline High:130-159 mg/dl	mg/dL
VLDL <i>Calculation</i>	15.34	2 - 30 mg/dL	mg/dL
LDL/HDL RATIO	2.01		
CHO/HDL RATIO <i>Calculation</i>	3.21	Normal : - < 3.5 High Risk : - > 5.0	

Suggested Clinical Correlation * If necessary, Please discuss

*** End Of Report ***

P. S. Joshi

Pratiksha Joshi
CONSULTANT PATHOLOGIST, MBBS,
DCP



LABORATORY REPORT : BIOCHEMISTRY

Name	: Mrs. DEEPALI ASHISH BODAVADE	Age /Sex	: 31Y Y(s)/FEMALE
Bill Date	: 09-Sep-2024 09:44 AM	UMR No.	: 362409000442
Rec. Dt	: 09-Sep-2024 11:01 AM	Bill No.	: MCB36240901939
Rept. Dt	: 09-Sep-2024 12:21 PM	Result No	: RSK240908031
Ref By	: Dr. ER PHYSICIAN	Sample ID	: MCN367026422
Sample Type	: PLASMA		

FBS (FASTING BLOOD GLUCOSE WITH URINE GLUCOSE)

<u>Parameters</u>	<u>Result</u>	<u>Reference Range</u>	<u>Units</u>
FASTING BLOOD GLUCOSE <i>Hexokinase</i>	83.6	Normal Range : 70 - 99 Impaired Glucose tolerance : 100 -125 Diabetes Mellitus : >=126	mg/dL

Suggested Clinical Correlation * If necessary, Please discuss

*** End Of Report ***

P. S. Med

Pratiksha Joshi
CONSULTANT PATHOLOGIST, MBBS,
DCP



LABORATORY REPORT : BIOCHEMISTRY

Name	: Mrs. DEEPALI ASHISH BODAVADE	Age /Sex	: 31Y Y(s)/FEMALE
Bill Date	: 09-Sep-2024 09:44 AM	UMR No.	: 362409000442
Rec. Dt	: 09-Sep-2024 11:01 AM	Bill No.	: MCB36240901939
Rept. Dt	: 09-Sep-2024 12:21 PM	Result No	: RSK240908032
Ref By	: Dr. ER PHYSICIAN	Sample ID	: MCN367026420
Sample Type	:		

SERUM CREATININE

<u>Parameters</u>	<u>Result</u>	<u>Reference Range</u>	<u>Units</u>
CREATININE <i>Jaffe</i>	0.63	0.5 - 0.9	mg/dL

Suggested Clinical Correlation * If necessary, Please discuss

*** End Of Report ***

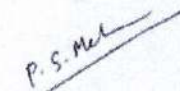

Pratiksha Joshi
CONSULTANT PATHOLOGIST, MBBS,
DCP



LABORATORY REPORT : BIOCHEMISTRY

Name	: Mrs. DEEPALI ASHISH BODAVADE	Age /Sex	: 31Y Y(s)/FEMALE
Bill Date	: 09-Sep-2024 09:44 AM	UMR No.	: 362409000442
Rec. Dt	: 09-Sep-2024 11:01 AM	Bill No.	: MCB36240901939
Rept. Dt	: 09-Sep-2024 12:21 PM	Result No	: RSK24090E033
Ref By	: Dr. ER PHYSICIAN	Sample ID	: MCN36726420
Sample Type	: SERUM		

T3,T4 AND TSH

<u>Parameters</u>	<u>Result</u>	<u>Reference Range</u>	<u>Units</u>
T3 ECLIA	0.778 *	0.8 - 2.0	ng/mL
T4 ECLIA	4.84 *	5.1 - 14.1	ug/dL
TSH(THYROID STIMULATING HORMONE) ECLIA	1.96	0.270 - 4.20	uIU/mL

Suggested Clinical Correlation * If necessary, Please discuss

*** End Of Report ***

P. S. Joshi

Pratiks N Joshi
CONSULTANT PATHOLOGIST, MBBS,
DCP



LABORATORY REPORT : BIOCHEMISTRY

Name	: Mrs. DEEPALI ASH SH BODAVADE	Age /Sex	: 31Y Y(s)/FEMALE
Bill Date	: 09-Sep-2024 03:44 AM	UMR No.	: 362409000442
Rec. Dt	: 09-Sep-2024 11:01 AM	Bill No.	: MCB36240901939
Rept. Dt	: 09-Sep-2024 12:21 PM	Result No	: RSK240908034
Ref By	: Dr. ER PHYSICIAN	Sample ID	: MCN367026420
Sample Type	: SERUM		

LFT(LIVER FUNCTION TEST)

Parameters	Result	Reference Range	Units
TOTAL PROTEINS <i>Biuret method</i>	7.55	6.0 - 8.0 g/dL	g/dL
SERUM ALBUMIN <i>Bromcresol Green (BCG)</i>	4.39	3.5 - 5.2 g/dL	g/dL
GLOBULINS <i>Calculated</i>	3.13	2.5 - 3.5 g/dL	g/dL
A/G RATIO <i>Calculation</i>	1*	1.2 - 2.5	
SGPT (ALT) <i>UV without P5P</i>	8.0	<=33	U/L
SGOT (AST) <i>UV without P5P</i>	16.4	<= 32	U/L
TOTAL BILIRUBIN <i>DIAZO</i>	0.27	<1.2	mg/dL
DIRECT BILIRUBIN <i>DIAZO</i>	0.03	<=0.20	mg/dL
INDIRECT BILIRUBIN <i>Calculated</i>	0.18	<=1.0	mg/dL
ALKALINE PHOSPHATASE (ALP) <i>PNPP, AMP Buffer - IFCC Ref.</i>	52	35 - 105	U/L

Suggested Clinical Correlation * If necessary, Please discuss

*** End Of Report ***

P. S. Med

Pratiksha Joshi
CONSULTANT PATHOLOGIST, MBBS,
DCP



LABORATORY REPORT : BIOCHEMISTRY

Name	: Mrs. DEEPALI ASHISH BODAVADE	Age /Sex	: 31Y Y(s)/FEMALE
Bill Date	: 09-Sep-2024 09:44 AM	UMR No.	: 362409000442
Rec. Dt	: 09-Sep-2024 11:01 AM	Bill No.	: MCB36240901939
Rept. Dt	: 09-Sep-2024 12:21 PM	Result No	: RSK240908035
Ref By	: Dr. ER PHYSICIAN	Sample ID	: MCN367026420
Sample Type	:		

SERUM URIC ACID

<u>Parameters</u>	<u>Result</u>	<u>Reference Range</u>	<u>Units</u>
SERUM URIC ACID <i>uricase</i>	3.7	2.4-5.7	mg/dL

Suggested Clinical Correlation * If necessary, Please discuss

*** End Of Report ***

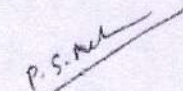

Pratiksha Joshi
CONSULTANT PATHOLOGIST, MBBS,
DCP



LABORATORY REPORT : BLOOD BANK

Name	: Mrs. DEEPALI ASH SH BODAVADE	Age /Sex	: 31Y Y(s)/FEMALE
Bill Date	: 09-Sep-2024 09:44 AM	UMR No.	: 362409000442
Rec. Dt	: 09-Sep-2024 10:37 AM	Bill No.	: MCB36240901939
Rept. Dt	: 09-Sep-2024 11:32 AM	Result No	: RSK240908036
Ref By	: Dr. ER PHYSICIAN	Sample ID	: MCN367026423
Sample Type	: WHOLE BLOOD		

BLOOD GROUPING AND RH

<u>Parameters</u>	<u>Result</u>	<u>Reference Range</u>	<u>Units</u>
BLOOD GROUP <i>Automated microcolumn gel method</i>	O		
RH TYPE	POSITIVE		

INTERPRETATION

1. If Rh is Du positive it is best considered as Rh negative as recipient and Rh positive as donor. Proper Cross matching is recommended before transfusion.
2. In case of forward and reverse grouping discrepancy, clinical correlation and repeat sample analysis is recommended.
3. For Infants below 6 months only forward grouping is performed.
4. A sub-grouping is recommended after the age of 6 months.

Suggested Clinical Correlation * If necessary, Please discuss

*** End Of Report ***

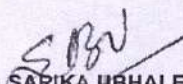
SARIKA UBHALE
CONSULTANT PATHOLOGIST, MBBS,
DCP, DNE



LABORATORY REPORT : HAEMATOLOGY

Name	: Mrs. DEEPALI ASHISH BODAVADE	Age /Sex	31Y Y(s)/FEMALE
Bill Date	: 09-Sep-2024 09:44 AM	UMR No.	: 362409000442
Rec. Dt	: 09-Sep-2024 10:37 AM	Bill No.	: MCB36240901939
Rept. Dt	: 09-Sep-2024 12:22 PM	Result No	: RSK240908037
Ref By	: Dr. ER PHYSICIAN	Sample ID	: MCN367026424
Sample Type	:		

ESR

Parameters

Result

Reference Range

Units

ESR

70 *

0 - 20

mm/1st hour

MODIFIED WESTERGRENS
METHOD

Suggested Clinical Correlation * If necessary, Please discuss

*** End Of Report ***

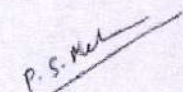

Pratiksha Joshi
CONSULTANT PATHOLOGIST, MEBS,
DCP



Dr. Sushil Anturlikar
MD (Medicine)
Consultant : Physician
Reg. No.:2009/04/1772
Ashoka Medicover Hospitals, Nashik

ASHOKA

MEDICOVER
HOSPITALS

A Unit of Sahrudaya Health Care Private Limited

Mrs Deepali Bodavade/F/31yr

9/9/24

Came for Health Check up

No Co morbidities

Vitals stable

INR reports noted

Dr. Sushil Anturlikar
MD (Medicine)
Consultant : Physician
Reg. No.:2009/04/1772
Ashoka Medicover Hospitals, Nashik



Patient ID:	362409000442	Patient Name:	DEEPALI BODAVADE 31Y/F OPD HC
Age:		Sex:	F
Accession Number:		Modality:	DX
Referring Physician:	ER.PHYSICIAN	Study:	Chest
Study Date:	09-Sep-2024		

X RAY CHEST PA VIEW

Prominent bronchovascular markings in both lungs.

Rest of the lungs are normal.

Hila are normal.

CP angles are normal.

Cardiac size normal.

Domes of the diaphragm are normal.

Bony cage and soft tissues are normal.

IMPRESSION:

- **Prominent bronchovascular markings in both lungs.**
- **No other significant abnormality noted.**

DR. KUNAL KALYANRAO PATIL
MBBS, M.D. (RADIO DIAGNOSIS)
Consultant Radiologist.

Date: 09-Sep-2024 12:38:29



Patient ID:	362409000442	Patient Name:	DEEPALI BODAVADE 31Y/F OP
Age:		Sex:	
Accession Number:		Modality:	US
Referring Physician:		Study:	
Study Date:	09-Sep-2024		

USG ABDOMEN AND PELVIS

FINDINGS:

Liver is normal in size and shows normal echotexture. No focal hepatic lesion is seen. There is no intrahepatic biliary dilatation.

Gallbladder is well distended. No evidence of sludge, calculi or wall thickening. CBD is normal.

Pancreas has normal contours and echotexture. No focal or diffuse lesion is seen within.

Spleen is normal in size and echotexture.

Both kidneys are normal in size and echotexture. Parenchymal thickness is normal with maintained corticomedullary differentiation. No evidence of calculus / hydronephrosis.

Right kidney measures: 9.1x3.9 cm.

Left kidney measures: 9.3x4.4 cm.

Urinary bladder is well distended. Normal wall thickness. Lumen is clear. No evidence of calculus.

No evidence of ascites. Bowel loops are not dilated.

Uterus is anteverted, measures 6.9x4.6x3.7cm and appears normal in size and echotexture. ET measures 5.6 mm, is thin and midline.

Both ovaries are normal in size. Right ovary measures 2.6x1.6cm. Left ovary measures 2.2x1.8cm.

No adnexal lesion.

No fluid in Pouch of Douglas.

IMPRESSION:

- No significant abnormality detected in present study.

Suggested clinical correlation.

Dr. Srabhi Derkar
MD, Fellow in Body Imaging
Consultant Radiologist

Date: 09-Sep-2024 12:24:57



Mrs. Deepali Bodavade
Age:- 31 yrs.

9/9/2024

Cl₀ - nil active

LMP - 11/8/2024

MH - 5 days / 3 days / reg - PL - Mod

OH - P.L. - LSCS / male / 4 yrs

K/d₀ - nil active

PLA - Soft wt

PF :-

PLV :- } MAB
Bowel appears loaded

Adx :-

PAP Smear taken.

Plu c reports.

(Signature)
Dr. Arunabh Anire
MBBS, DGO
Reg.No.2012/07/2058



ASHOKA



Transthoracic Echocardiography Report

A Unit of Saharudaya Health Care Private Limited

NAME: Mrs. Deepali A. Bodvade

AGE / SEX: 31 year / F

UMR No: 362409000442

DATE: 09/09/2024

Comments on Echo Doppler evaluation

DIMENSIONS			
	In mm		In mm
Left Ventricle (ED)	36	Left Ventricle (ES)	16
Aorta	20	Left Atrium	23
IVS Thickness (ED)	07	LVPW Thickness (ED)	08
Right Ventricular (ED)			
LV EF	60-65 %.		

- All valves are structurally normal.
- Normal dimensions of all cardiac chambers. LV is of normal shape, with normal cavity size & normal wall thickness
- No regional wall motion abnormalities at rest.
- Normal left ventricular systolic function. The LVEF is 60-65 %.
- No Diastolic Dysfunction.
- No PH.
- There are no intracardiac clots or vegetation. No pericardial effusion.
- IVC collapsing with inspiration. Normal Arch.

Summary :

- Normal dimensions of all cardiac chambers.
- Normal biventricular systolic function, LVEF = 60-65%

Dr. Sudhir S Shetkar
MD, DM (AIIMS, New Delhi), FESC, FSCAI
Reg. No. : 2004/05/2257
Sr Consultant Interventional Cardiology

Dr. Kanchan Bhambare
MBBS, DNB (Med), DNB (Card)
Reg No : 2011/06/1869
Consultant - Interventional Cardiology

Dr. Girish V Bachhav
MBBS, DNB (Medicine), DNB (Card)
Reg. No. : 2008/09/3367
Consultant Interventional Cardiology

Note: A Normal echo does not rule out CAD. To correlate clinically.

DEPALI BODAVALE 362409000442

31 Years

Female

09-Sep-24 01:38:04 PM

ADHOKA IMBICOVER MACHIK

Rate 90 . Sinus rhythm.....normal P axis, V-rate 50- 99
 RR 667 . Left axis deviation.....QRS axis (-30,-90)
 PR 142 . Low voltage, extremity leads.....all extremity leads <0.5mV
 QRS 103
 QT 382
 QTc 468

--AXIS--

P 61
 QRS -38
 T 41

12 Lead; Standard Placement

- OTHERWISE NORMAL ECG -

Unconfirmed Diagnosis

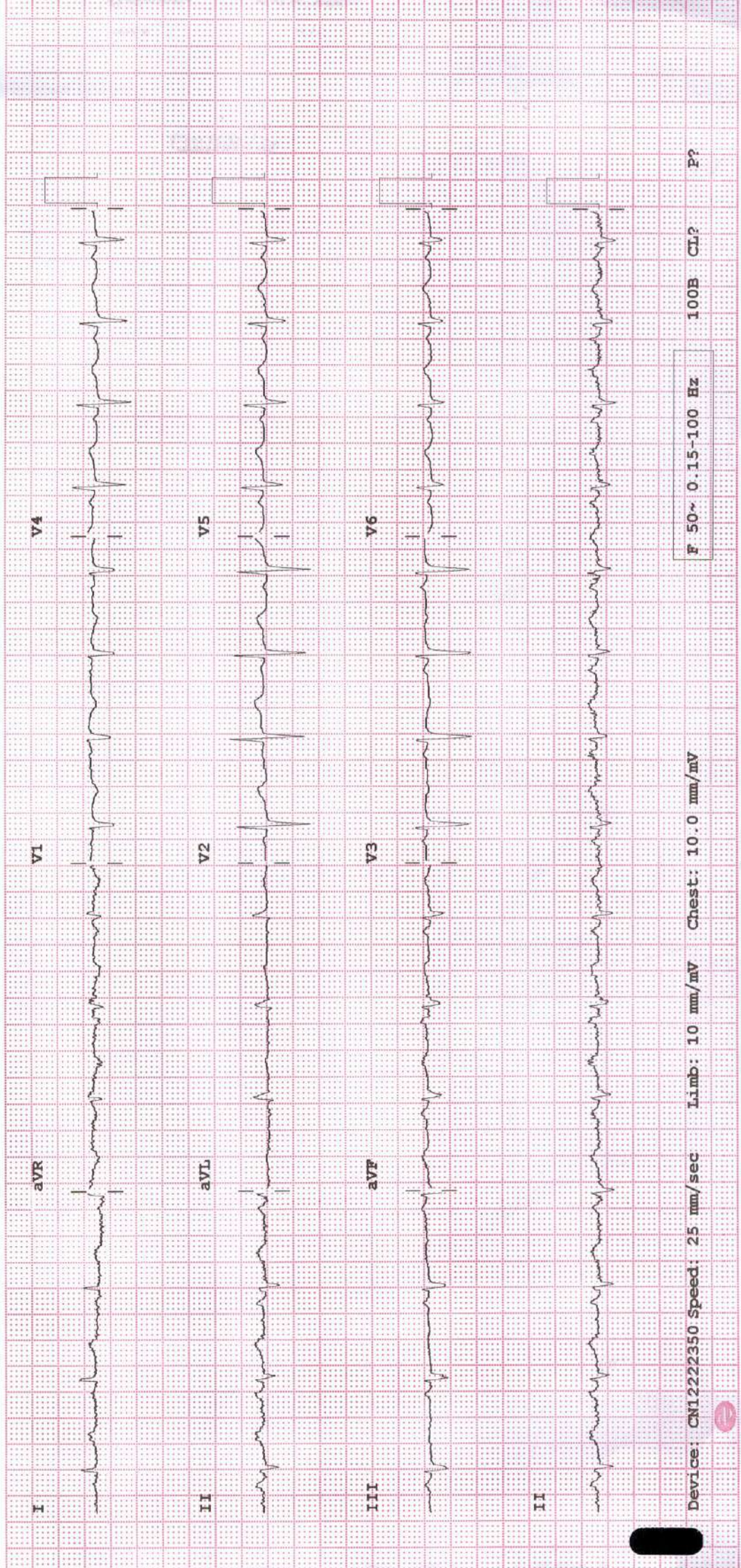

Device: CN1222350 Speed: 25 mm/sec Limb: 10 mm/mV Chest: 10.0 mm/mV

F 50~ 0.15-100 Hz

100B CLP P?