

आयकर विभाग  
INCOME TAX DEPARTMENT



भारत सरकार  
GOVT. OF INDIA

POOJA TOMAR  
SATISH PANWAR

11/10/1990  
Permanent Account Number

ANFPT2688B

*Pooja Tomar*  
Signature



14032011



# Bangalore Diagnostics & Multi-Speciality Centre

Quality Assurance : EQAP from AIIMS & CMC- Vellore

Quality. Trust. Since 1982.

# 198, 12th Main, 3rd Block, (Above Namma MTR, Next to SBI), Rajajinagar, Bangalore- 560 010.

Ph. : 080-23505407, 9448079978 e-mail : bangalore.d.s@gmail.com

## SUMMARY REPORT

NAME ::	Pooja Tanna.
EMPLOYEE ID::	
REF.BY::	Union Bank.
AGE::	33 yrs
GENDER::	Female
DATE::	08/03/2024
HEIGHT (in cms)::	173
WEIGHT (in kgs)::	71
BMI::	23.74.
WAIST CIRCUMFERENCE (in cms)::	93
HIP CIRCUMFERENCE (in cms)::	109
WAIST TO HIP RATIO::	0.85 : 1.0
BLOOD PRESSURE (mm hg)::	118/62

The client is healthy & Physically fit.

Vision :

Distance :

With glasses :

Near :

Color

vision

RE

6/12

6/6

RE

N/6

BE - Normal

LE

6/12

6/6

LE

N/6

Heard

Dr. MAHADEVA. K.  
M.D., (Pa)  
KMC. No.: 17647



# Bangalore Diagnostics & Multi-Speciality Centre

Quality Assurance : EQAP from AIIMS & CMC- Vellore

Quality. Trust. Since 1982.

# 198, 12th Main, 3rd Block, (Above Namma MTR, Next to SBI), Rajajinagar, Bangalore- 560 010.

Ph. : 080-23505407, 9448079978 e-mail : bangalore.d.s@gmail.com

Name : **Mrs. POOJA TOMAR (C 10344)**

REG/LAB NO. : 24030071 / 3242

AGE/SEX : 33 Yrs / Female

DATE OF COLLECTION : 08-03-2024 at 10:39 AM

REFERRED BY : **Dr. UNION BANK**

DATE OF DISPATCH : 08-03-2024 at 12:24 PM



## TEST PARAMETER

## RESULT

## REFERENCE RANGE

## SPECIMEN

BLOOD GROUP

"A"

RH TYPE

NEGATIVE

**Dr. MAHADEVA K C**  
M.D.(Path) . KMC reg. no.17647  
Pathologist



# Bangalore Diagnostics & Multi-Speciality Centre

Quality Assurance : EQAP from AIIMS & CMC- Vellore

Quality. Trust. Since 1982.

# 198, 12th Main, 3rd Block, (Above Namma MTR, Next to SBI), Rajajinagar, Bangalore- 560 010.

Ph. : 080-23505407, 9448079978 e-mail : bangalore.d.s@gmail.com

Name : **Mrs. POOJA TOMAR (C 10344)**

REG/LAB NO. : 24030071 / 3242

AGE/SEX : 33 Yrs / Female

DATE OF COLLECTION : 08-03-2024 at 10:39 AM

REFERRED BY : **Dr. UNION BANK**

DATE OF DISPATCH : 08-03-2024 at 12:24 PM



TEST PARAMETER	RESULT	REFERENCE RANGE	SPECIMEN
<b>COMPLETE BLOOD COUNT (CBC with ESR)</b>			
HAEMOGLOBIN <i>Cyanmethomoglobin</i>	12.9 gm/dl	11 - 16 gm/dl <b>Special condition:</b> (in pregnancy : >11 g/dl)	K3 EDTA Whole Blood
TOTAL W.B.C <i>impedance</i>	6200 cells/cumm	4000 - 11000 cells/cumm	K3 EDTA Whole Blood
<b>DIFFERENTIAL COUNT</b>			
NEUTROPHILS <i>Impedance Followed by Microscopy</i>	55.6 %	40 - 75 %	K3 EDTA Whole Blood
LYMPHOCYTES <i>Impedance Followed by Microscopy</i>	36.2 %	20 - 45 %	K3 EDTA Whole Blood
EOSINOPHILS <i>Impedance Followed by Microscopy</i>	3.0 %	2 - 8 %	K3 EDTA Whole Blood
MONOCYTES <i>Impedance Followed by Microscopy</i>	5.0 %	1 - 10 %	K3 EDTA Whole Blood
BASOPHIL <i>Impedance Followed by Microscopy</i>	0.2 %	0 - 2 %	K3 EDTA Whole Blood
PLATELET COUNT <i>IMPEDANCE</i>	3.35 Lakhs/cumm	1.5 - 4.5 Lakhs/cumm	K3 EDTA Whole Blood
R.B.C <i>IMPEDANCE</i>	4.72 mill/cumm	3.8 - 5.8 mill/cumm	K3 EDTA Whole Blood
P.C.V	39.0 %	37 - 47 %	K3 EDTA Whole Blood
M.C.V <i>Impedance Specific Lyse Action(Calculated Parameter)</i>	83 fl	77 - 96 fl	K3 EDTA Whole Blood
M.C.H <i>Impedance Specific Lyse Action(Calculated Parameter)</i>	27.4 pg	26 - 32 pg	K3 EDTA Whole Blood
M.C.H.C <i>Impedance Specific Lyse Action(Calculated Parameter)</i>	33.1 %	31 - 36 %	K3 EDTA Whole Blood
ESR	07 mm/hr	0 - 20 mm/hr	K3 EDTA Whole Blood

**Dr. MAHADEVA K C**  
M.D.(Path) . KMC reg. no.1764  
Pathologist

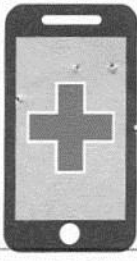

# Bangalore Diagnostics & Multi-Speciality Centre

Quality Assurance : EQAP from AIIMS & CMC- Vellore

Quality. Trust. Since 1982.

# 198, 12th Main, 3rd Block, (Above Namma MTR, Next to SBI), Rajajinagar, Bangalore- 560 010.

Ph. : 080-23505407, 9448079978 e-mail : bangalore.d.s@gmail.com

Name : **Mrs. POOJA TOMAR (C 10344)**

REG/LAB NO. : 24030071 / 3242

AGE/SEX : 33 Yrs / Female

DATE OF COLLECTION : 08-03-2024 at 10:39 AM

REFERRED BY : **Dr. UNION BANK**

DATE OF DISPATCH : 08-03-2024 at 12:24 PM



## TEST PARAMETER

## RESULT

## REFERENCE RANGE

## SPECIMEN

FASTING BLOOD SUGAR

93 mg/dl

70 - 99 mg/dl

SERUM

*GOD POD*

Special condition:

NORMAL PERSON FOR NON

DIABETIC :- 70-99 mg/dl

ADA RECOMMENDATION

FOR DIABETIC PERSON :- 80-

130 mg/dl

## POST PRANDIAL BLOOD SUGAR (PPBS)

POST PRANDIAL BLOOD SUGAR

102 mg/dl

70 - 140 mg/dl

FLUORIDE

*GOD POD*

Special condition:

NORMAL PERSON WITHOUT

DIABETIC :- <140 mg/dl

ADA RECOMMENDATION

FOR DIABETIC :- <180 mg/dl

PRE DIABETIC PERSON :-

140-199 mg/dl

HbA1c (GLYCOSYLATED Hb)

5.4 %

4 - 6 %

MEAN BLOOD GLUCOSE

105.1 mg/dl

Degree of Control	HbA1c	MBG
Normal	< 5.7 %	140 or Below mg/dl
PRE DIABETIC	5.7-6.4 %	124-156 mg/dl
DIABETIC	>6.5%	158-188 mg/dl
Poor Control	> 8.0 %	>188 mg/dl

## BUN

BLOOD UREA NITROGEN

8.8 mg/dl

7 - 18 mg/dl

SERUM

**Dr. MAHADEVA K C**

M.D.(Path) . KMC reg. no.17647  
Pathologist

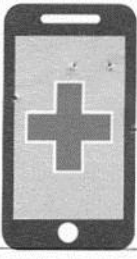

# Bangalore Diagnostics & Multi-Speciality Centre

Quality Assurance : EQAP from AIIMS & CMC- Vellore

Quality. Trust. Since 1982.

# 198, 12th Main, 3rd Block, (Above Namma MTR, Next to SBI), Rajajinagar, Bangalore- 560 010.

Ph : 080-23505407, 9448079978 e-mail : bangalore.d.s@gmail.com

Name : **Mrs. POOJA TOMAR (C 10344)**

REG/LAB NO. : 24030071 / 3242

AGE/SEX : 33 Yrs / Female

DATE OF COLLECTION : 08-03-2024 at 10:39 AM

REFERRED BY : **Dr. UNION BANK**

DATE OF DISPATCH : 08-03-2024 at 12:24 PM



TEST PARAMETER	RESULT	REFERENCE RANGE	SPECIMEN
<b>LIPID PROFILE TEST (LPT)</b>			
TOTAL CHOLESTROL <small>CHOLESTEROL OXIDASE/PEROXIDASE METHOD</small>	160.3 mg/dl	DESIRABLE : $\leq 200$ mg/dL BORDERLINE HIGH RISK : 200 - 240 mg/dL HIGH RISK : $> 240$ mg/dL	SERUM
SERUM TRIGLYCERIDES <small>GLYCEROL PHOSPHATEOXIDASE/PEROXIDASE METHOD</small>	57.4 mg/dl	40 - 140 mg/dl DESIRABLE : $< 200$ mg/dL BORDERLINE HIGH RISK: 200 - 400 mg/dL ELEVATED : $> 400$ mg/dL	SERUM
HDL CHOLESTEROL - DIRECT	45.3 mg/dl	35 - 55 mg/dl	SERUM
LDL CHOLESTEROL - DIRECT <small>CALCULATION</small>	103.5 mg/dl	up to 150 mg/dl	SERUM
VLDL CHOLESTEROL <small>CALCULATION</small>	11.5 mg/dl	0 - 60 mg/dl	SERUM
TC/HDL <small>CALCULATION</small>	3.5		SERUM
<b>LIVER FUNCTION TEST (LFT)</b>			
TOTAL BILIRUBIN <small>DIAZOTIZED SULPANILIC METHOD</small>	0.61 mg/dl	0 - 1 mg/dl	SERUM
DIRECT BILIRUBIN <small>DIAZOTIZED SULPANILIC METHOD</small>	0.15 mg/dl	0 - 0.25 mg/dl	SERUM
INDIRECT BILIRUBIN <small>CALCULATION</small>	0.46 mg/dl	0 - 0.75 mg/dl	SERUM
TOTAL PROTEIN <small>BIURET METHOD</small>	6.8 g/dl	6 - 8.5 g/dl	SERUM
SERUM ALBUMIN <small>BROMOCRESOL GREEN</small>	4.4 g/dl	3.5 - 5.2 g/dl	SERUM
SERUM GLOBULIN <small>CALCULATION</small>	2.4 g/dL	2.3 - 3.5 g/dL	SERUM
A/G RATIO <small>Calculated</small>	1.8	1 - 1.5	SERUM
ASPARATE AMINOTRANSFERASE (SGOT/AST) <small>IFCC</small>	20.9 U/L	up to 40 U/L	SERUM
ALANINE AMINOTRANSFERASE (SGPT/ALT) <small>IFCC</small>	12.8 U/L	up to 40 U/L	SERUM
ALKALINE PHOSPHATASE <small>IFCC</small>	57.1 IU/L	25 - 147 IU/L	SERUM
GGT	17.5 U/L	9 - 37 U/L	SERUM
<b>SERUM CREATININE</b>			
SERUM CREATININE <small>JAFFE'S METHOD</small>	0.87 mg/dL	0.6 - 1.2 mg/dL	SERUM

**Dr. MAHADEVA K C**

M.D.(Path) . KMC reg. no.17647  
Pathologist



# Bangalore Diagnostics & Multi-Speciality Centre

Quality Assurance : EQAP from AIIMS & CMC- Vellore

Quality. Trust. Since 1982.

# 198, 12th Main, 3rd Block, (Above Namma MTR, Next to SBI), Rajajinagar, Bangalore- 560 010.

Ph. : 080-23505407, 9448079978 e-mail : bangalore.d.s@gmail.com

Name : **Mrs. POOJA TOMAR (C 10344)**

REG/LAB NO. : 24030071 / 3242

AGE/SEX : 33 Yrs / Female

DATE OF COLLECTION : 08-03-2024 at 10:39 AM

REFERRED BY : **Dr. UNION BANK**

DATE OF DISPATCH : 08-03-2024 at 12:24 PM



TEST PARAMETER	RESULT	REFERENCE RANGE	SPECIMEN
<b>SERUM URIC ACID</b>			
SERUM URIC ACID <small>URICASE/PEROXIDASE METHOD.</small>	3.04 mg/dL	2.6 - 6 mg/dL	SERUM
<b>COMPLETE URINE ANALYSIS</b>			
<b>PHYSICAL CHARACTERS</b>			
COLOUR	PALE YELLOW		
CLARITY/TURBIDITY	CLEAR		
SPECIFIC GRAVITY	1.019		
<b>CHEMICAL CONSTITUENTS</b>			
PROTEIN	NIL		
GLUCOSE	NIL		
BILE SALTS	ABSENT		
BILE PIGMENTS	ABSENT		
<b>MICROSCOPY</b>			
PUS CELLS	0 - 1 /hpf		
EPITHELIAL CELLS	1 - 2 /hpf		
RBCs	ABSENT /hpf		
CASTS	NIL		
CRYSTALS	NIL		
FASTING URINE SUGAR	NIL		
POST PRANDIAL URINE SUGAR (PPUS)	NIL		

Dispatched by: Rupal

\*\*\*\* End of Report \*\*\*\*

Printed by: Rupal on 08-03-2024 at 12:24 PM

**Dr. MAHADEVA K C**  
M.D.(Path) . KMC reg. no.17647  
Pathologist

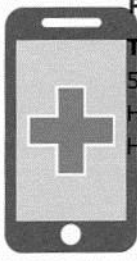

PROCESSED AT :

Thyrocare  
5CA-711, 3rd Floor,  
HRBR 2nd Block,  
Hennur, Bengaluru-560043

# Bangalore Diagnostics & Multi-Speciality Centre



Quality Assurance : EQAP from AIIMS & CMC- Vellore

Quality. Trust. Since 1982.

# 198, 12th Main, 3rd Block, (Above Namma MTR, Next to SBI), Rajajinagar, Bangalore- 560 010.  
Ph. : 080-23505407, 9448079978 e-mail : bangalore.d.s@gmail.com

**NAME** : POOJA TOMAR (33Y/F)  
**REF. BY** : BDL  
**TEST ASKED** : T3-T4-USTSH

**SAMPLE COLLECTED AT :**  
(5600101744), BANGLORE DIAGNOSTIC AND  
MULTISPECIALITY CENTRE, 198 3RD BLOCK 12TH MAIN  
RAJAJINAGAR BANGLORE, 560010

TEST NAME	TECHNOLOGY	VALUE	UNITS	Bio. Ref. Interval.
TOTAL TRIIODOTHYRONINE (T3)	E.C.L.I.A	50	ng/dL	80-200
TOTAL THYROXINE (T4)	E.C.L.I.A	2.81	µg/dL	4.8-12.7
TSH - ULTRASENSITIVE	E.C.L.I.A	176	µIU/mL	0.54-5.30

The Biological Reference Ranges is specific to the age group. Kindly correlate clinically.

**Method :**

T3,T4 - Fully Automated Electrochemiluminescence Compitative Immunoassay  
USTSH - Fully Automated Electrochemiluminescence Sandwich Immunoassay

Pregnancy reference ranges for TSH/USTSH :

Trimester || T3 (ng/dl) || T4 (µg/dl) || TSH/USTSH (µIU/ml)

1st || 83.9-196.6 || 4.4-11.5 || 0.1-2.5

2nd || 86.1-217.4 || 4.9-12.2 || 0.2-3.0

3rd || 79.9-186 || 5.1-13.2 || 0.3-3.5

References :

1. Carol Devilia, C I Parhon. First Trimester Pregnancy ranges for Serum TSH and Thyroid Tumor reclassified as Benign. Acta Endocrinol. 2016; 12(2) : 242 - 243
2. Kulhari K, Negi R, Kalra DK et al. Establishing Trimester specific Reference ranges for thyroid hormones in Indian women with normal pregnancy : New light through old window. Indian Journal of Contemporary medical research. 2019; 6(4)

**Disclaimer :** Results should always be interpreted using the reference range provided by the laboratory that performed the test. Different laboratories do tests using different technologies, methods and using different reagents which may cause difference. In reference ranges and hence it is recommended to interpret result with assay specific reference ranges provided in the reports. To diagnose and monitor therapy doses, it is recommended to get tested every time at the same Laboratory.

~~ End of report ~~

**Sample Collected on (SCT)** : 08 Mar 2024 10:00  
**Sample Received on (SRT)** : 08 Mar 2024 13:06  
**Report Released on (RRT)** : 08 Mar 2024 15:45  
**Sample Type** : SERUM  
**Labcode** : 0803076348/BAN03  
**Barcode** : CB800925



Dr Syeda Sumaiya MD(Path)

Dr. Ashwin Mathew MD(Path)  
Page : 1 of 1



10mm/mV 0.15~35Hz

08-03-2024 11:15:48

BPL

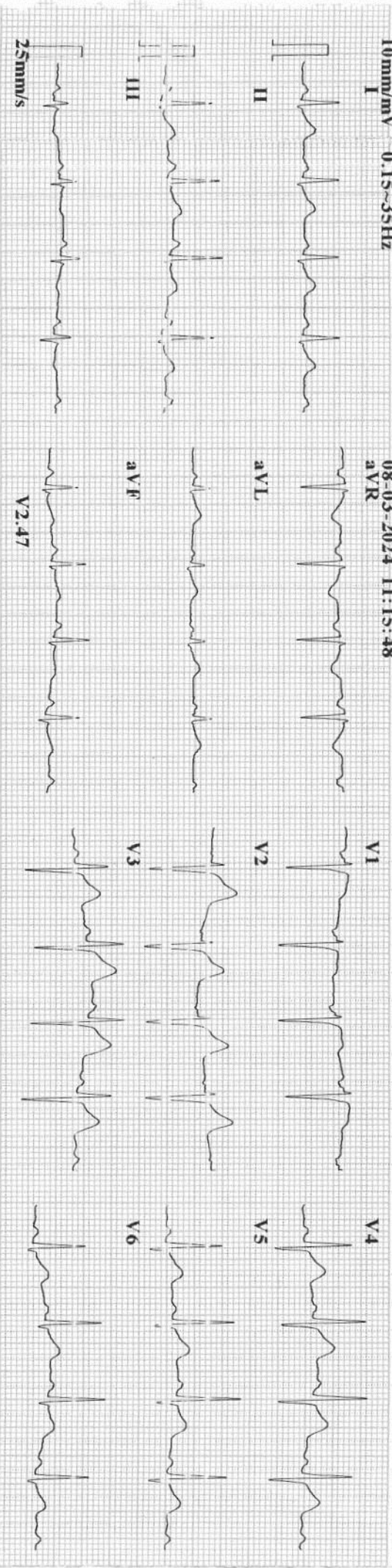

CARDIART

ID : 240308-1115  
 Name : **Pooja**  
 Age : 33 yr  
 Sex : Female  
 BP :  
 Height : cm  
 Weight : kg

HR : 106 bpm  
 P-R-T : 86 ms  
 QRS Dur : 117 ms  
 QT/QTc int : 77 ms  
 P/QRS/T axis : 311/413 ms  
 RV5/SV1 amp : 58/46/34 mV  
 RV5+SV1 amp : 1.103/1.004 mV  
 RV6/SV2 amp : 2.107 mV  
 RV6/SV2 amp : 0.984/1.006 mV

Minnesota  
 8-7-3  
 6-5-0



Diagnosis Inform: **ST-T Change**  
 812: Sinus Tachycardia  
 101: ST-T Change  
 MD (Inter) **Dr. S. S. Srinivas**  
 Reg No.: **19117**

Report Confirmed by:



# Bangalore Diagnostics & Multi-Speciality Centre

NABL Accreditation Certificate Number : MC - 5539

# 198, 12th Main, 3rd Block, (Above Namma MTR, Next to SBI), Rajajinagar, Bangalore- 560 010.

Ph. : 080-23505407, 9448079978 e-mail : bangalore.d.s@gmail.com



Patient Name	POOJA TOMAR	Patient Id	
Age/DOB	33YRS	Gender	F
Ref.Doctor	UNION BANK	Date	08/03/2024

## X-RAY CHEST PA VIEW

### OBSERVATION:

Both hila are normal.

Cardiophrenic and costophrenic angles are normal.

The trachea is central.

The mediastinal and cardiac silhouette are normal.

Cardiothoracic ratio is normal.

Bones of the thoracic cage are normal.

Soft tissues of the chest wall are normal.

### IMPRESSION:

NORMAL STUDY

Dr. Vijay Kumar  
MBBS, MDRD  
Consultant Radiologist

3946/MRS. POOJA TOMAR 34 Yrs./Female 0 Kg/0 Cms  
 Date: 08-Mar-2024 11:10:35 AM

Ref. By :  
 Medication :  
 Objective :

Protocol : BRUCE  
 History :

Stage	Stage Time (Min:Sec)	Phase Time (Min:Sec)	Speed (mph)	Grade (%)	METS	H.R. (bpm)	B.P. (mmHg)	R.P.P. x100	PVC	Comments
Supine					1.0	104	120/80	124	-	
Standing					1.0	103	120/80	123	-	
HV					1.0	100	120/80	120	-	
ExStart					1.0	106	122/82	129	-	
Stage 1	3:00	3:01	1.7	10.0	4.7	118	124/84	146	-	
Stage 2	3:00	6:01	2.5	12.0	7.1	141	126/86	177	-	
Stage 3	3:00	9:01	3.4	14.0	10.2	171	128/88	218	-	
PeakEx	3:00	9:01	3.4	14.0	10.2	171	128/88	218	-	
Recovery	1:00		0.0	0.0	4.3	138	126/86	173	-	
Recovery	3:00		0.0	0.0	1.0	111	122/82	135	-	
Recovery	5:00		0.0	0.0	1.0	98	120/80	117	-	

**Findings :**

Exercise Time : 9:01 minutes  
 Max HR attained : 171 bpm 92% of Max Predictable HR 186  
 Max BP : 130/90(mmHg)  
 WorkLoad attained : 10.2 (Good Effort Tolerance )  
 NO significant ST segment changes noted during exercise or recovery.  
 NO Angina/Arrhythmia/S3/murmur  
 Final Impression : Test is negative for inducible ischaemia.

Advice/Comments:

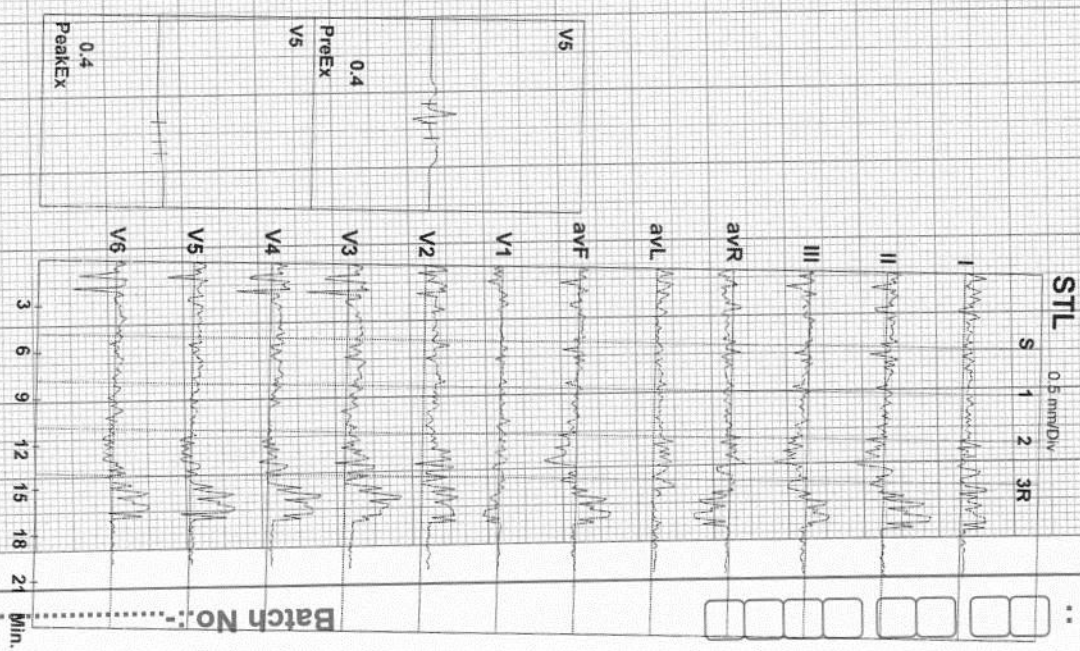

STL

0.5 mV/Div

S 1 2 3R



Date :

RAJAJINAGAR BANGALORE 560010

3946/MRS - POOJA TOMAR  
34 Yrs/Female  
0 Kg/0 Cms  
Date: 08-Mar-2024 11:10:35 AM

HR: 104 bpm  
METS: 1.0  
BP: 120/80

MPHR: 55% of 186  
Speed: 1.1 mps  
Grade: 0.0%

Raw ECG  
BRUCE  
(1.0-100)/Hz

Ex Time 00:09  
BLC : 0h  
Notch : On

Supine  
10.0 mm/mV  
25 mm/Sec



Date :

Batch No.:

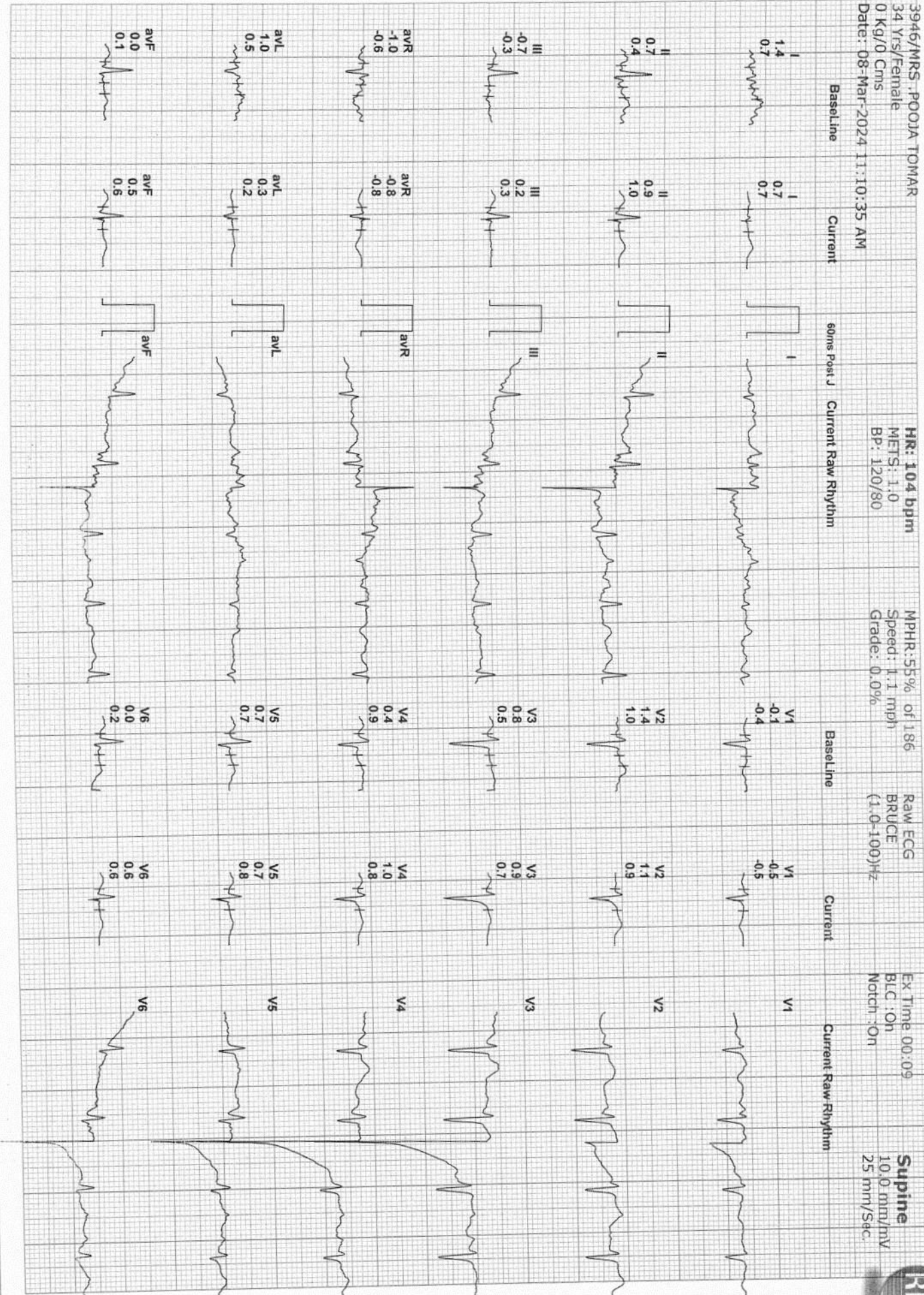

3946/MRS. POOJA TOMAR  
 34 Yrs/Female  
 0 Kg/0 Cms  
 Date: 08-Mar-2024 11:10:35 AM

**HR: 103 bpm**  
 METS: 1.0  
 BP: 120/80

MPHR: 55% of 186  
 Speed: 1.1 mph  
 Grade: 0.0%

Raw ECG  
 BRUCE  
 (1.0-100)Hz

Ex Time 00:14  
 BLC: On  
 Notch: On

**Standing**  
 10.0mm/mV  
 25 mm/Sec.

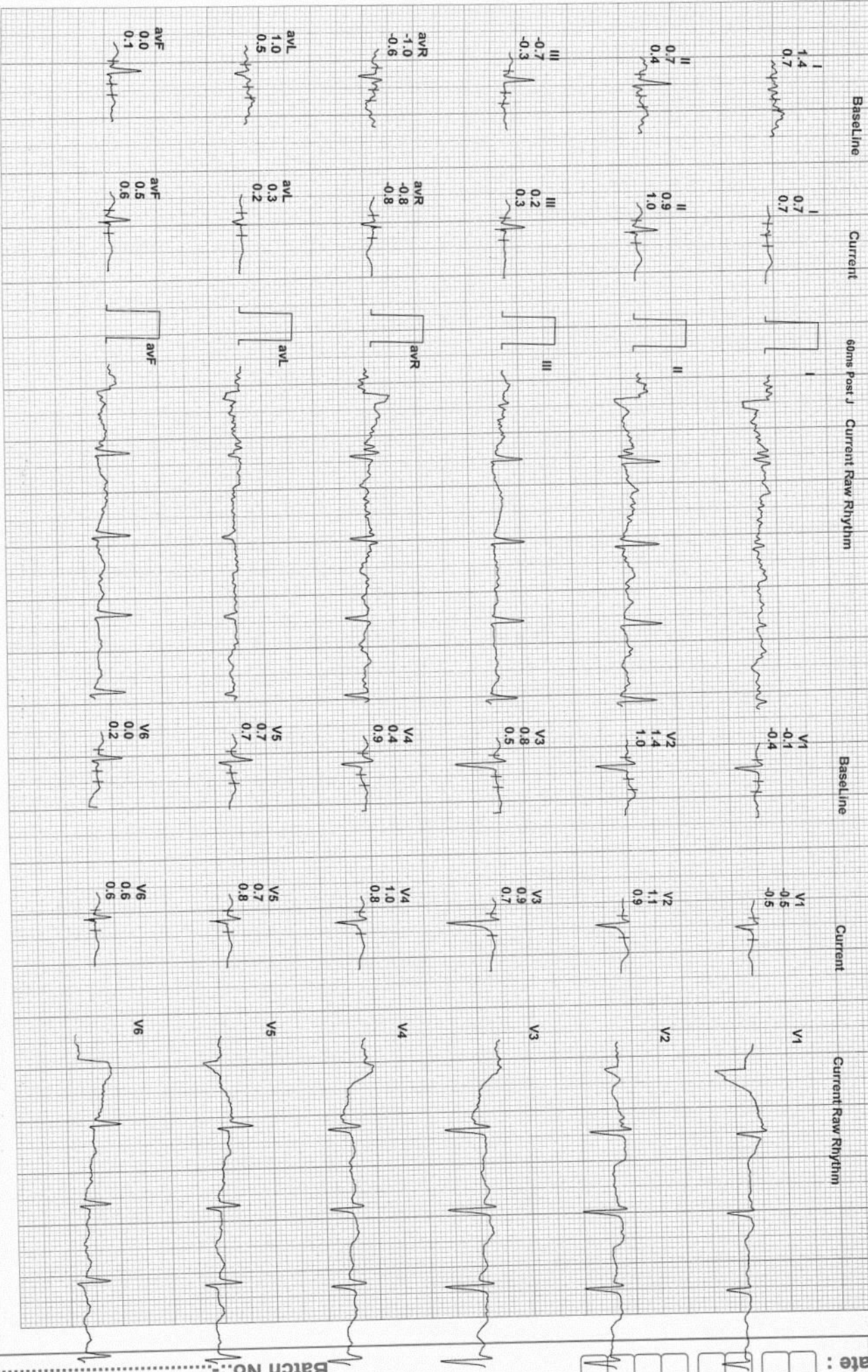

Date:

Batch No:

RAJAJINAGAR BANGALORE 560010

3946/MRS .POOJA TOMAR

34 Yrs/Female

0 Kg/0 Cms

Date: 08-Mar-2024 11:10:35 AM

HR: 100 bpm

METS: 1.0

BP: 120/80

MPHR:53% of 186

Speed: 1.1 mph

Grade: 0.0%

Raw ECG

BRUCE

(1.0-100)Hz

Ex Time 00:17

BLC :On

Notch :On

HV

10.0 mm/mV

25 mm/Sec.



Date :

Batch No: .....

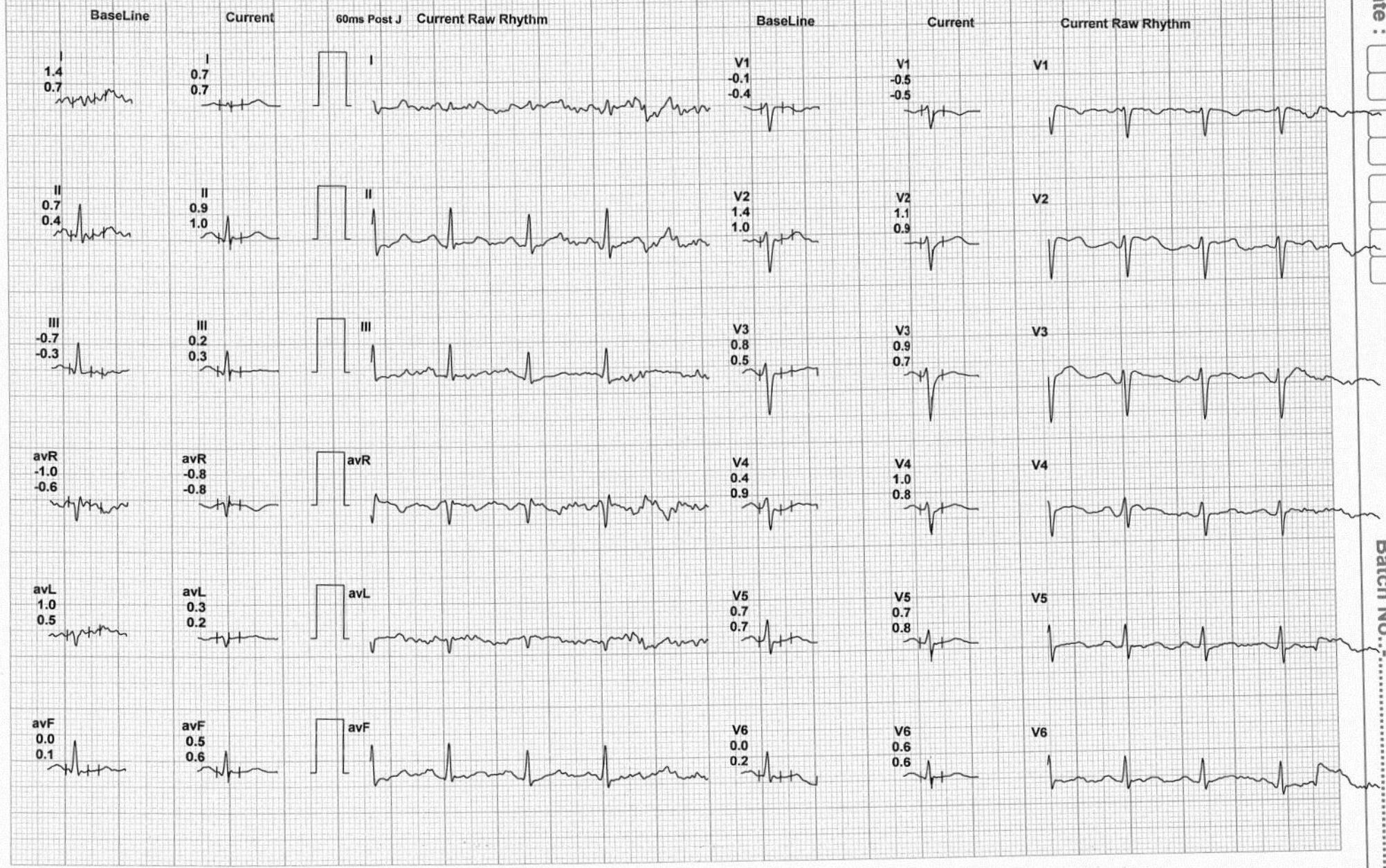

3946/MRS . POOJA TOMAR  
 34 Yrs/Female  
 0 Kg/0 Cms  
 Date: 08-Mar-2024 11:10:35 AM

HR: 106 bpm  
 METS: 1.0  
 BP: 122/82

MPHR: 56% of 186  
 Speed: 1.1 mph  
 Grade: 0.0%

Raw ECG  
 BRUCE  
 (1.0-100)Hz

Ex Time 04:49  
 BLC : On  
 Notch : On

ExStart  
 10.0 mm/mV  
 25 mm/Sec.



Date :

Batch No:

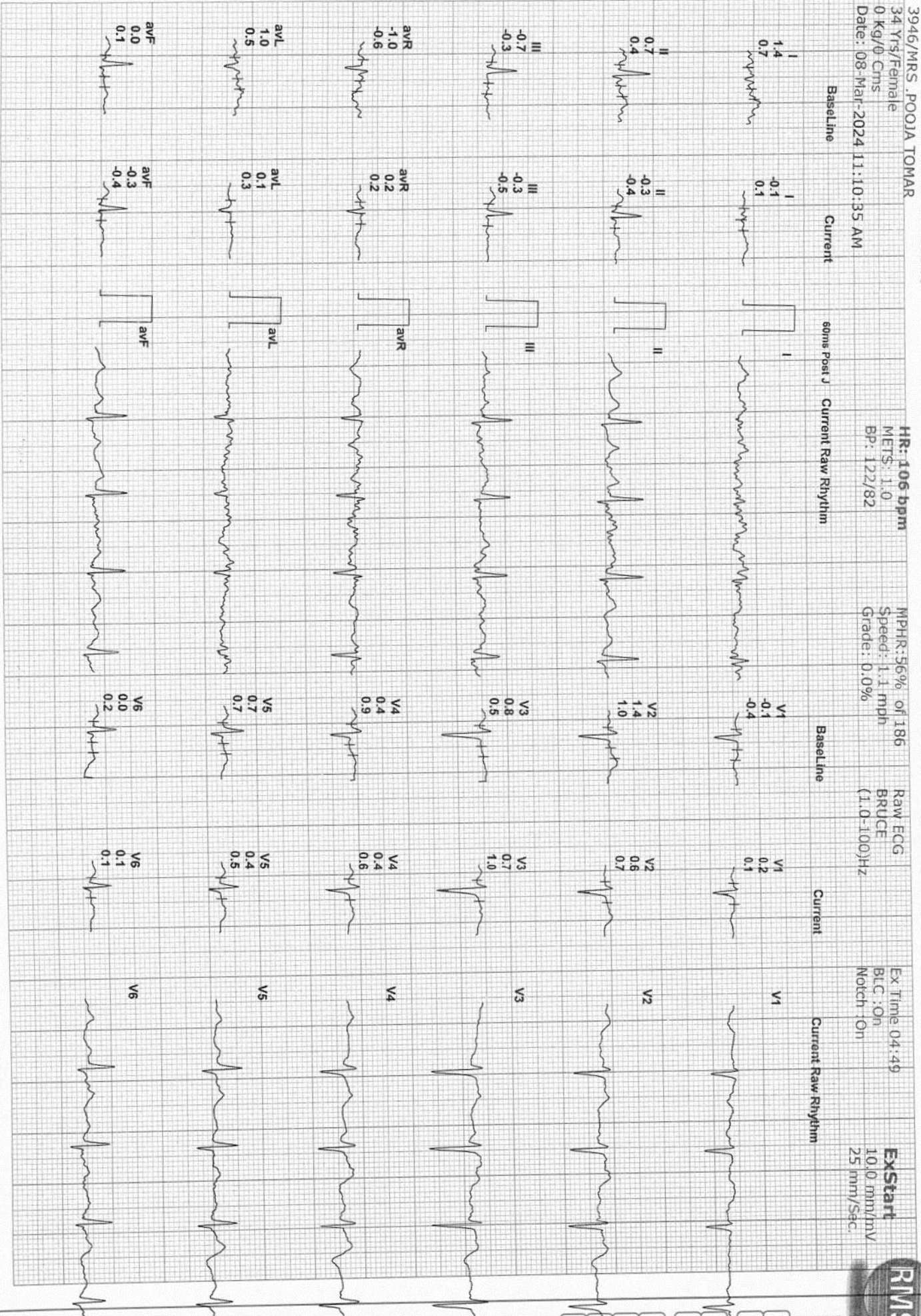

**BANGALORE DIAGNOSTIC SERVICES**

**RAJAJINAGAR BANGALORE 560010**

**12 Lead + Comparison**

3946/MRS.-POOJA TOMAR  
34 Yrs/Female  
0 Kg/0 Cms  
Date: 08-Mar-2024 11:10:35 AM

HR: 118 bpm  
METS: 4.7  
BP: 124/84

MpHR: 63% of 186  
Speed: 1.7 mph  
Grade: 10.0%

Raw ECG  
BRUCE  
(1.0-100)Hz

Ex Time 03:00  
BLC : On  
Notch : On

BRUCE: Stage  
10.0 mm/mv  
25 mm/Sec

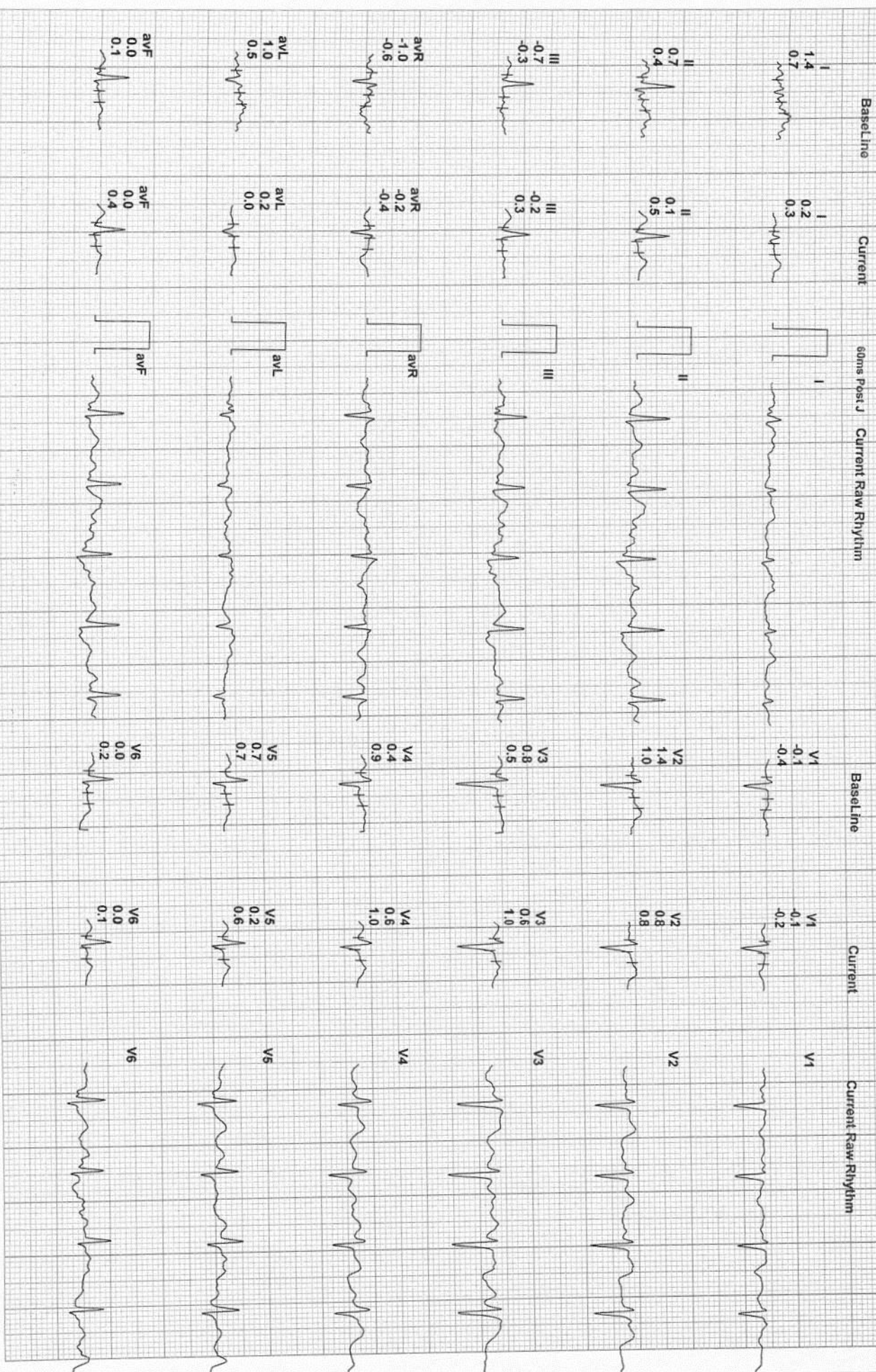

Batch No.:

Date :



3946/MRS .POOJA TOMAR

34 Yrs/Female  
 0 Kg/0 Cms  
 Date: 08-Mar-2024 11:10:35 AM

HR: 141 bpm  
 METS: 7.1  
 BP: 126/86

MPHR: 75% of 186  
 Speed: 2.5 mph  
 Grade: 12.0%

Raw ECG  
 BRUCE  
 (1.0-100)Hz

Ex Time 06:10  
 BLC : On  
 Notch : On

BRUCE: Stage 1 (500)  
 10.0 mm/mv  
 25 mm/Sec.

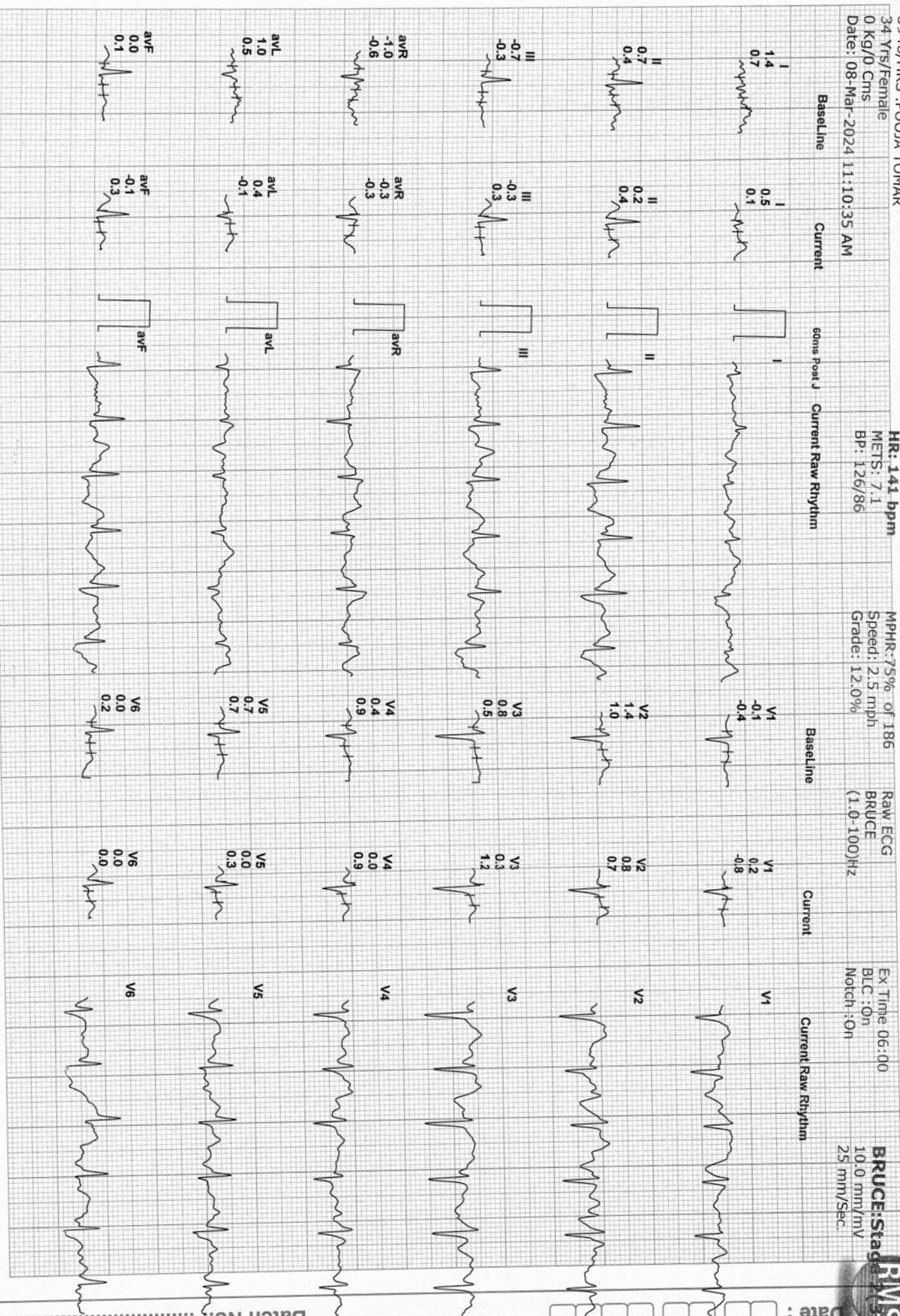

Date :

Batch No. :

RAJAJINAGAR BANGALORE 560010

3946/MRS .POOJA TOMAR  
34 Yrs/Female  
0 Kg/0 Cms  
Date: 08-Mar-2024 11:10:35 AM

HR: 171 bpm  
METS: 10.2  
BP: 128/88

MPHR: 91% of 186  
Speed: 3.4 mph  
Grade: 14.0%

Raw ECG  
BRUCE  
(1.0-100)Hz

Ex Time 09:00  
BLC: On  
Notch: On

BRUCE: Stage  
10.0 mm/mv  
25 mm/Sec.



Baseline Current 60ms Post J Current Raw Rhythm

Baseline Current

Current Raw Rhythm

Date:

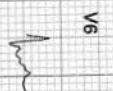
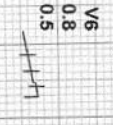
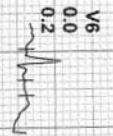
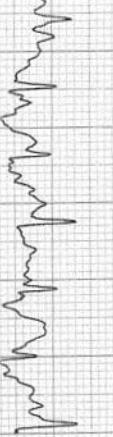
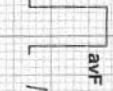
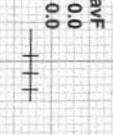
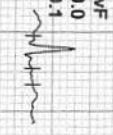
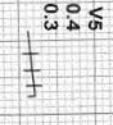
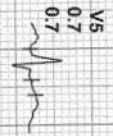
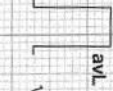
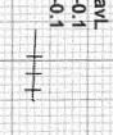
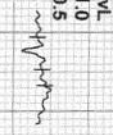
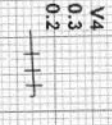
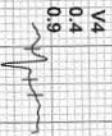
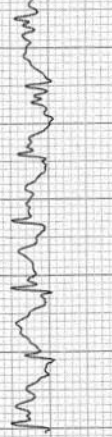
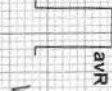
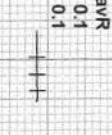
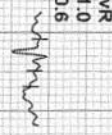
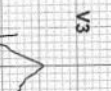
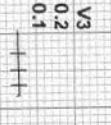
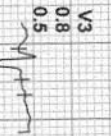
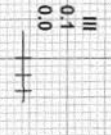
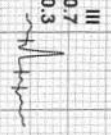
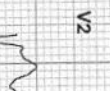
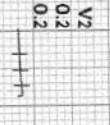
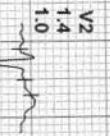
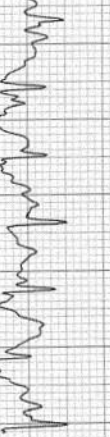
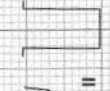
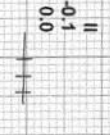
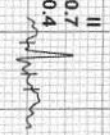
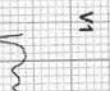
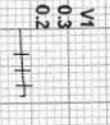
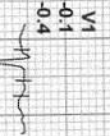
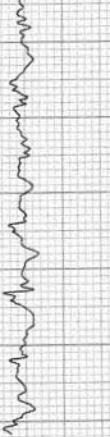
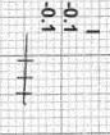
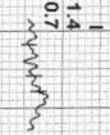

Batch No:

RAJAJINAGAR BANGALORE 560010

3946/MRS. POOJA TOMAR  
34 Yrs/Female  
0 Kg/0 Cms  
Date: 08-Mar-2024 11:10:35 AM

HR: 171 bpm  
METs: 10.2  
BP: 128/88

MPHR: 91% of 186  
Speed: 3.4 mph  
Grade: 14.0%

Raw ECG  
BRUCE  
(1.0-100)Hz

Ex Time 09:00  
BLC: On  
Notch: On

BRUCE: Peak  
10.0 mm/mv  
25 mm/Sec

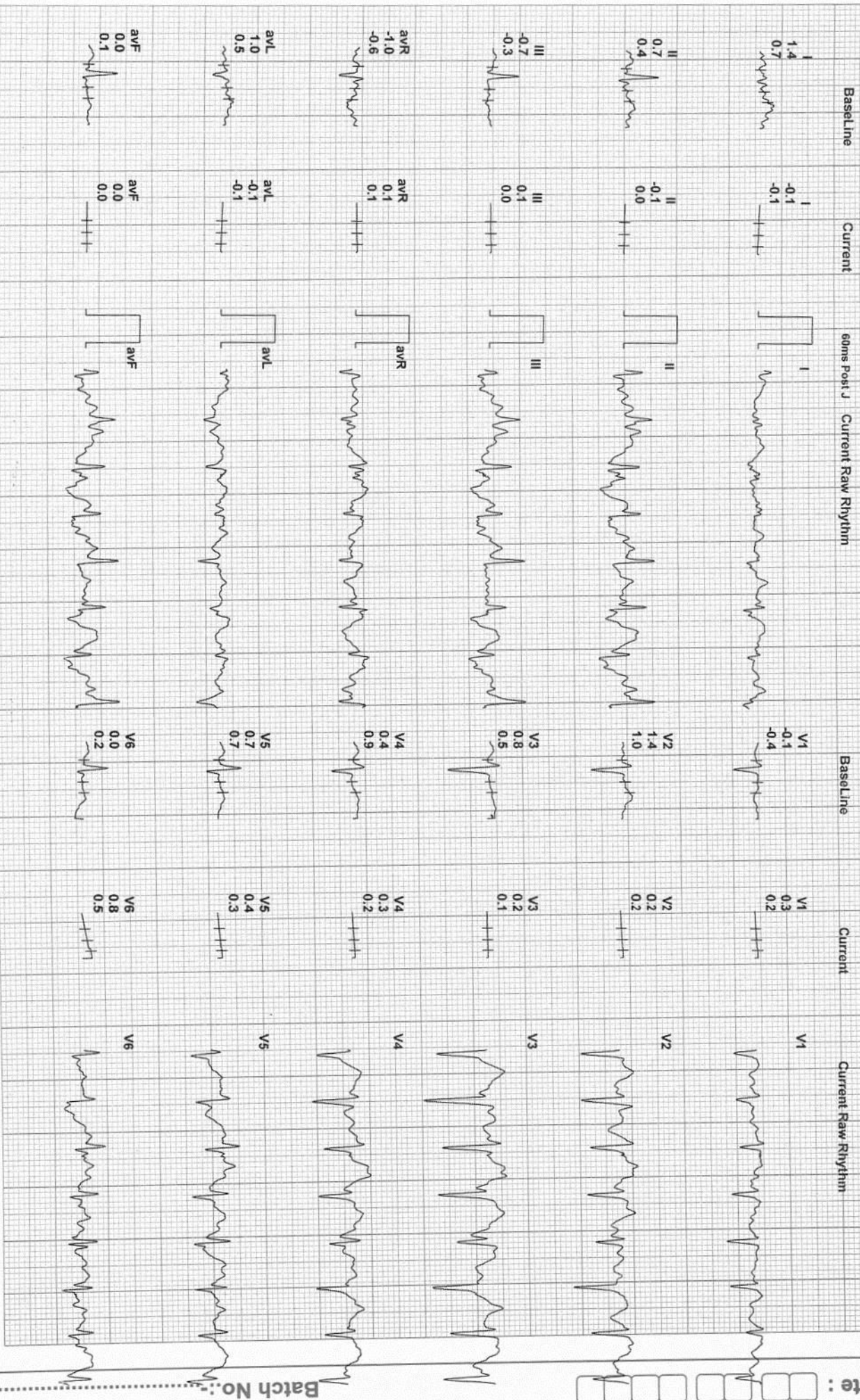

Date:

Batch No:

HR: 138 bpm

METS: 4.3

BP: 126/86

MPHR: 74% of 186

Speed: 0.0 mph

Grade: 0.0%

Raw ECG

BRUCE

(1.0-100)Hz

Ex Time 09:01

BLC: On

Netch: On

Recovery (1.00)

10.0 mm/mV

25 mm/Sec.

Date :

Batch No.:

ASIX



RAJAJINAGAR BANGALORE 560010

3946/MRS. POOJA TOMAR  
34 Yrs/Female  
0 Kg/0 Cms  
Date: 08-Mar-2024 11:10:35 AM

HR: 111 bpm  
METS: 1.0  
BP: 122/82

MpHR: 59% of 186  
Speed: 0.0 mph  
Grade: 0.0%

Raw ECG  
BRUCE  
(1.0-100)Hz

Ex Time 09:01  
BLC: On  
Notch: On

Recovery(3)  
10.0 mm/mV  
25 mm/Sec.

Baseline

Current

Some Post J

Current Raw Rhythm

Baseline

Current

Current Raw Rhythm

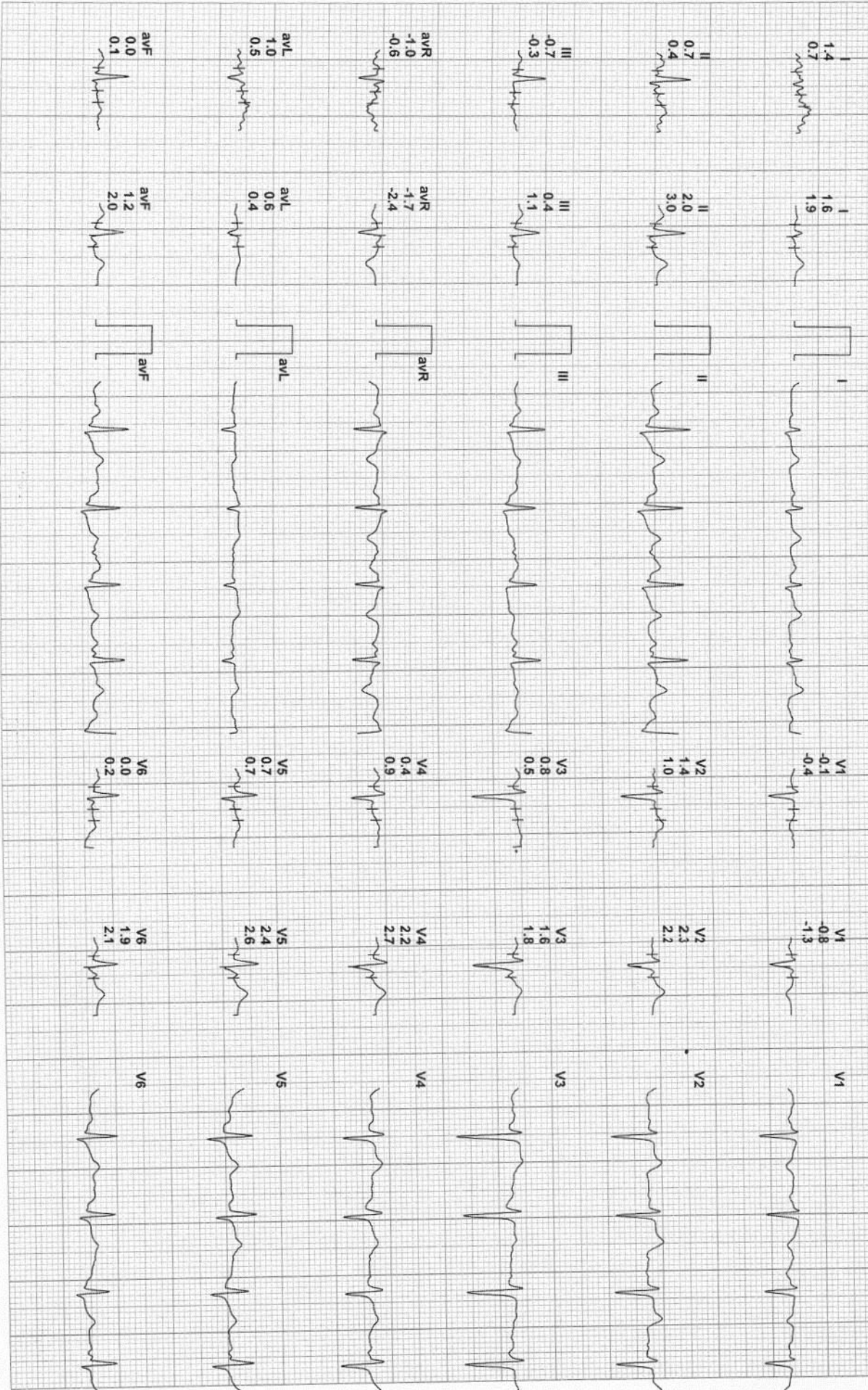

Date:

Batch No:



RAJAJINAGAR BANGALORE 560010

3946/MRS. POOJA TOMAR  
34 Yrs./Female  
0 Kg/0 Cms  
Date: 08-Mar-2024 11:10:35 AM

HR: 98 bpm  
METS: 1.0  
Bp: 120/80

MpHR: 52% of 186  
Speed: 0.0 mph  
Grade: 0.0%

Raw ECG  
BRUCE  
(1.0-100)Hz

Ex Time 09:01  
BLC :On  
Notch :On

Recovery(5  
10.0 mm/mv  
25 mm/Sec.



Date :

Baseline

Current

60ms Post J

Current Raw Rhythm

Baseline

Current

Current Raw Rhythm

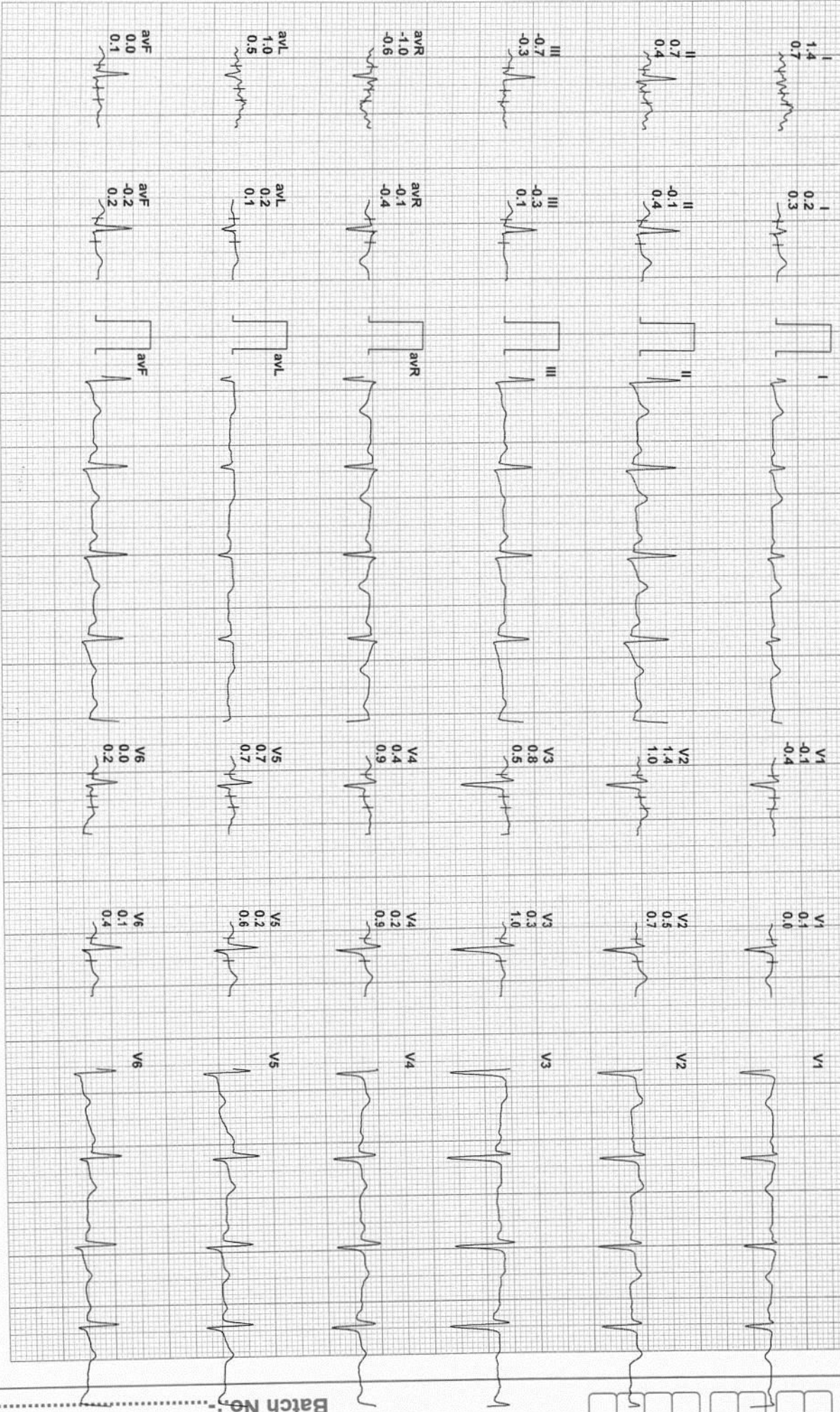

Batch No.: