

**HEALTH CHECK UP**

Name : Khushboo KUNAW

Date : 8/6/24

Age : 44

Sex : Male / Female

Marital status : Married / Single

**PERSONAL HISTORY**

Habits : Smoking / Tobacco & Snuff / Alcohol NO

Drug allergy if any : Nil

Medical : Taken Iron Medicines. Sometimes.

Surgical : C/S. 1st 7yr. 2nd C/S. 5yr.

Height 151.5 cm Weight 56 Kg. BP 100/60 Pulse 76mt

Vision : Rt 6/36 Lt 6/24 With Spectacles ..... Rt. 6/6 Lt. 6/6

Colour Vision : Normal / Abnormal Near Vision NG, BG

**FAMILY HISTORY**

Father ..... Mother ..... Siblings .....

CVS : Heart Sound ..... Normal Murmurs ..... Absent Thrills ..... Absent

RS : Rate ..... /mt Breath sounds ..... Normal Adventitious ..... Absent

ABDOMEN : Tenderness ..... Absent Rigidity ..... Absent Bowel sound ..... Normal

Liver ..... NAD Kidney ..... NAD Hernia ..... Absent

CNS : Cranial Nerves ..... NAD Sensory System ..... NAD Motor System ..... NAD

ENT ..... NAD

Remarks

**Dr. Bharti Jeswani**  
MBBS

**Dr. Seema Kale**  
MBBS, MD

**Dr. S. K. Suri**  
MBBS

**Dr. Meenakshi**  
MBBS

HOME SAMPLE COLLECTION FACILITY AVAILABLE

Licensee : Bharti Medicare Pvt. Ltd. The Apollo Clinic, C-70, Major Sudesh Kumar Marg, Opp. Madhav Park, Near Main Market, Rajouri Garden, New Delhi-110 027  
Phone : (011) 2591 8222 / 8333 / 8444, 9811061009, E-mail : rajourigarden@theapolloclicin.com, Website : www.apolloclicinrajourigarden.com

MSME UAM NO. : DL11E0021531

**Please note the following health check-up booking summary on 8/06/2024**

Customer Care :Mediwheel : New Delhi &lt;customercare@mediwheel.in&gt;

To: "theapolloclinicrajourigarden@gmail.com" &lt;theapolloclinicrajourigarden@gmail.com&gt;

Fri, Jun 7, 2024 at 7:10 PM

Members Name	Members Age	Emp. Mobile	Package Name
Khushboo Kumari	40 year	9289149900	Mediwheel Full Body Health Checkup Female Above 40
Kishor Shyam	42 year	9289149900	Mediwheel Full Body Health Checkup Male Above 40
KRISHNA KUMAR	41 year	8709430415	Mediwheel Full Body Health Checkup Male Above 40

Thanks &amp; Regards



Arcofemi Health Care Ltd. | F-701 A, Lado Sarai, Mehrauli | New Delhi – 110 030

Ph No. 011-41195959

Email : customercare@mediwheel.in; | Web: www.mediwheel.in

Female 40 Years

Req. No. :  
Room No. :

08-06-2024 10:47:10  
HR : 76 bpm  
P : 102 ms  
PR : 148 ms  
QRS : 64 ms  
QT/QTcBz : 342/385 ms  
P/QRS/T : 9/56/24 °  
RV5/SV1 : 1.174/0.427 mV

Diagnosis Information:  
Sinus rhythm  
Normal ECG



Report Confirmed by:

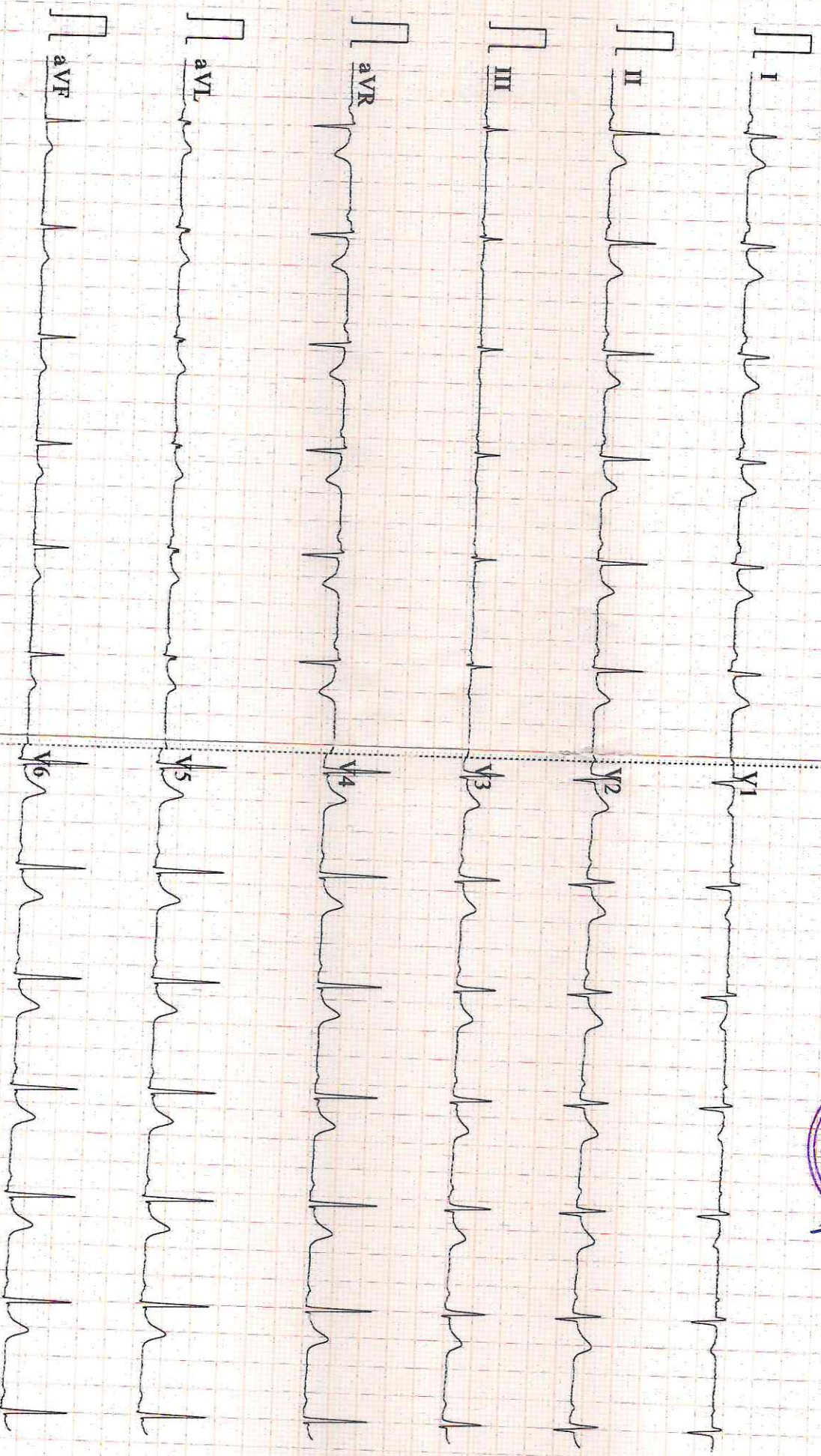

0.67~45Hz AC50 25mm/s 10mm/mV 2\*5.0s CARDIART 9108 V147 Glasgow V28.67 smalla Alvin

Khusboo :-

I am NOT giving stool sample

Khusboo  
Kumar's

92891-49900

• CLINICAL CORRELATION IS ESSENTIAL FOR FINAL DIAGNOSIS. • IF THE TESTS RESULTS ARE UNEXPECTED PLEASE CONTACT THE LABORATORY.  
• ALL THE CONGENITAL ANOMOLIES IN THE FETUS MAY NOT BE DIAGNOSED IN ULTRASONOGRAPHY. • THIS REPORT IS NOT VALID FOR MEDICOLEGAL PURPOSE.

Licensee : Bharti Medicare Pvt. Ltd. The Apollo Clinic, C-70, Major Sudesh Kumar Marg, Opp. Madhav Park, Near Main Market, Rajouri Garden, New Delhi-110 027  
Phone : (011) 2591 8222 / 8333 / 8444, 9811061009, E-mail : rajourigarden@theapolloclinic.com, Website : www.apolloclinicrajourigarden.com

**MSME UAM NO. : DL11E0021531**

NAME: MS KHUSHBOO  
REF

AGE: 41 / Sex / F  
DATE 08/06/2024

**ECHO ADULT (COLOUR DOPPLER)**

DIMENSIONS	NORMAL	DIMENSIONS	NORMAL
Ao (ed) 28.0 mm	(1.5 cm/m <sup>2</sup> )	IVS (Ed) 09.3 mm	{0.6-1.2cm}
LA (es) 35.0 mm	(1.5 cm/m <sup>2</sup> )	LVPW (Ed) 08.3 mm	{.6-1.1cm}
RVID (ed) Normal	(0.9cm/m <sup>2</sup> )	EF	67.0 % (0.62-0.85)
LVID (ed) 38.0 mm	(2.6-3.4 cm/m <sup>2</sup> )	FS	31.0
LVID (es) 23.0 mm			

**MORPHOLOGICAL DATA**

Mitral Valve	Normal	Interatrial Septum	Normal
Aortic Valve	Normal	Interventricular Septum	Normal
Tricuspid Valve	Normal	Pulmonary Artery	Normal
Pulmonary Valve	Normal	Aorta	Normal
Right Ventricle	Normal	Right Atrium	Normal
Left Ventricle	Normal	Left Atrium	Normal
Pericardium	Normal		
Colour Doppler	Normal, NO PAH, IVC NORMAL,		
Wall motion	Normal		

IMPRESSION : NORMAL STUDY



**DR MITHLESH KUMAR**  
SEN. (PHYSICIAN) MD

• CLINICAL CORRELATION IS ESSENTIAL FOR FINAL DIAGNOSIS. • IF THE TESTS RESULTS ARE UNEXPECTED PLEASE CONTACT THE LABORATORY.  
• ALL THE CONGENITAL ANAMOLIES IN THE FETUS MAY NOT BE DIAGNOSED IN ULTRASONOGRAPHY. • THIS REPORT IS NOT VALID FOR MEDICOLEGAL PURPOSE.

Licensee : Bharti Medicare Pvt. Ltd. The Apollo Clinic, C-70, Major Sudesh Kumar Marg, Opp. Madhav Park, Near Main Market, Rajouri Garden, New Delhi-110 027  
Phone : (011) 2591 8222 / 8333 / 8444, 9811061009, E-mail : rajourigarden@theapolloclinic.com, Website : www.apolloclinicrajourigarden.com

**MSME UAM NO. : DL11E0021531**

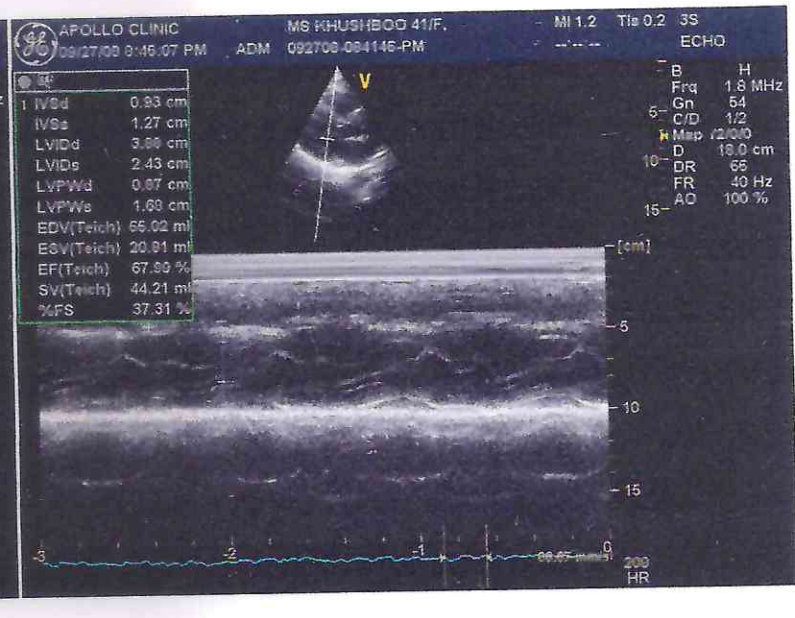
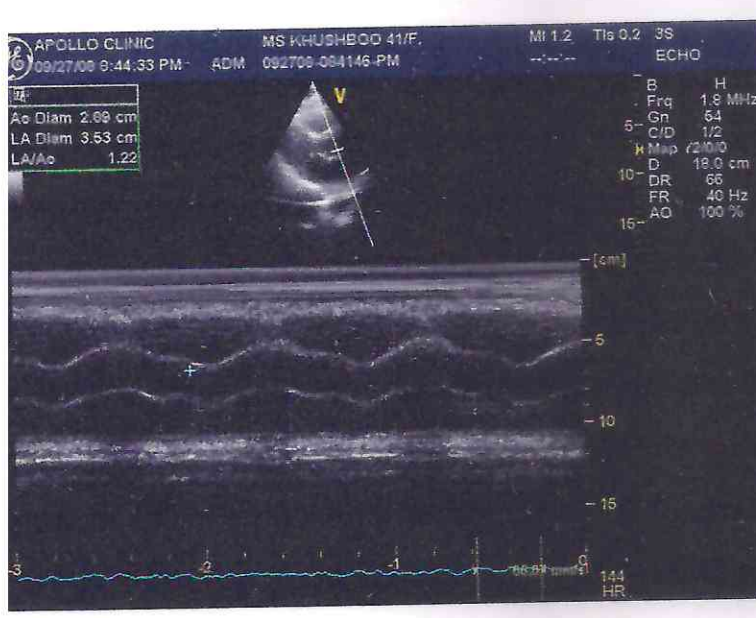
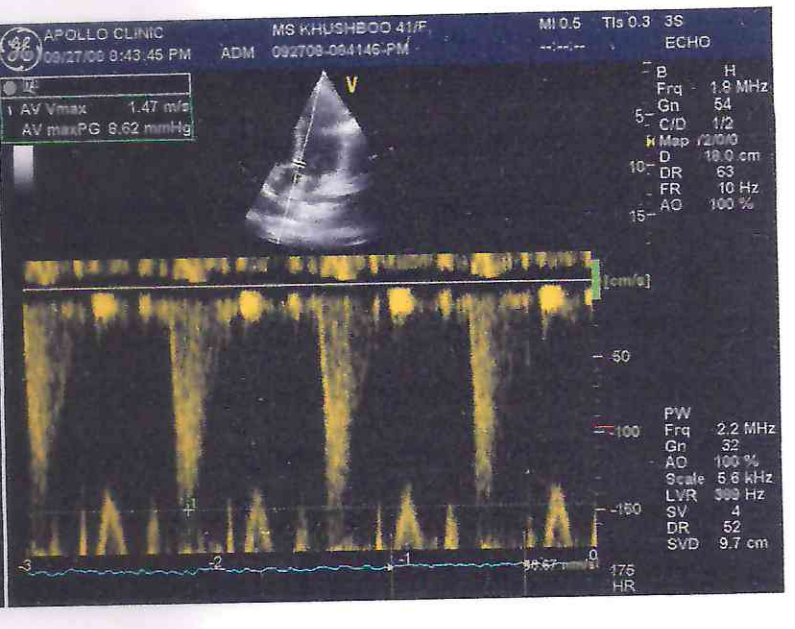
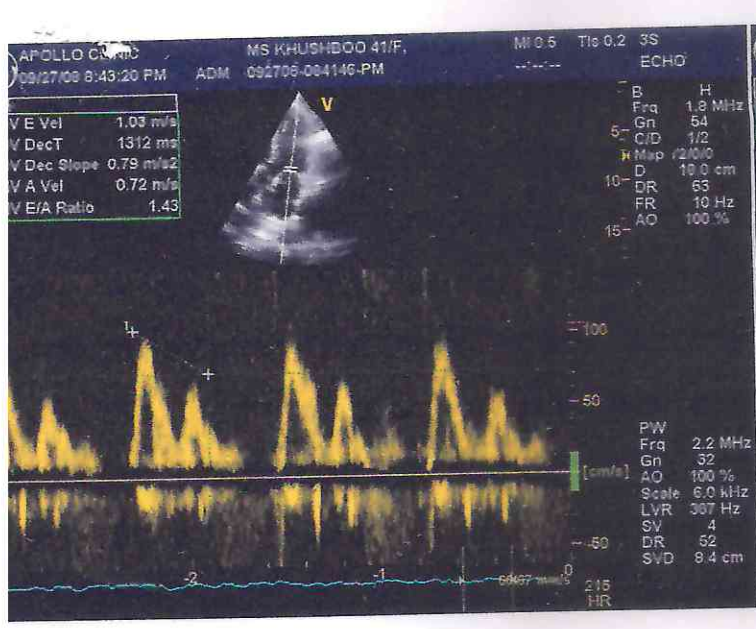

Patient Name : Mrs. Khushboo Kumari  
 UHID/MR No. : FRAJ.0000248956  
 Visit Date : 08-06-2024 09:12  
 Sample Collected on : 08-06-2024 09:20  
 Sample No : WHB1457123  
 Ref Doctor : SELF  
 Emp/Auth/TPA ID : 5454  
 Sponsor Name : MEDIWHEELS HEALTH CARE

Age / Gender : 40Y/Female  
 OP Visit No : FRAJOPV124511  
 Reported on : 08-06-2024 19:53  
 Specimen : Whole Blood (Edta)

Pres Doctor: :

DEPARTMENT OF LABORATORY MEDICINE

TEST NAME	RESULT	BIOLOGICAL REFERENCE INTERVALS	UNITS
<b>COMPLETE BLOOD COUNT</b>			
Hb (Haemoglobin) Method: Non Cyanide	11.0	11 - 15	gm/dl
PCV/Haematocrit Method: RBC pulse height detect	32.8*	36 - 46	%
ESR. Method: Westergren's Method	18	0 - 20	mm/1st Hr
TLC Method: DC Detection Method	4500	4000 - 10000	/cumm.
RBC COUNT. Method: DC Detection Method	3.4*	3.8 - 4.8	Million/cmm
PLATELET COUNT Method: DC Detection Method	1.54	1.5 - 4.1	lakh/cumm.
MCV Method: Derived	94.9	77 - 98	fl
MCH Method: Derived	31.9	27 - 32	pg
MCHC Method: Derived	33.6	31.5 - 34.5	gm/dl
NEUTROPHIL Method: Microscopy	68	40 - 70	%
LYMPHOCYTE Method: Microscopy	28	20 - 40	%
EOSINOPHIL Method: Microscopy	02	1.0 - 6.0	%
MONOCYTE Method: Microscopy	02	2.0 - 10.0	%
<b>BLOOD GROUP AND RH TYPE</b>			
ABO Group	B		
RH	Positive		

End of the report

Results are to be correlated clinically

Lab Technician / Technologist  
 Dr. Prashant

  
 Dr. Prashant Purwar  
 MBBS, DCP  
 Consultant Pathologist



**Clinical Correlation is essential for final diagnosis. • If the tests results are unexpected please contact the laboratory. • All the congenital anomalies in the fetus may not be diagnosed in ultrasonography. • This report is not valid for medicolegal purpose.**

Licensee : Bharti Medicare Pvt. Ltd. The Apollo Clinic, C-70, Major Sudesh Kumar Marg, Opp. Madhav Park, Near Main Market, Rajouri Garden, New Delhi-110 027  
 Phone : (011) 2591 8222 / 8333 / 8444, 9811061009, E-mail : rajourigarden@theapolloclicin.com, Website : www.apolloclicinrajourigarden.com

MSME UAM NO. : DL11E0021531

**Patient Name** : Mrs. Khushboo Kumari  
**UHID/MR No.** : FRAJ.0000248956  
**Visit Date** : 08-06-2024 09:12  
**Sample Collected on** : 08-06-2024 09:21  
**Sample No** : PLF1375623  
**Ref Doctor** : SELF  
**Emp/Auth/TPA ID** : 5454  
**Sponsor Name** : MEDIWHEELS HEALTH CARE

**Age / Gender** : 40Y/Female  
**OP Visit No** : FRAJOPV124511  
**Reported on** : 08-06-2024 15:06  
**Specimen** : Plasma(Fluoride)  
**Pres Doctor:** :

**DEPARTMENT OF LABORATORY MEDICINE**

TEST NAME	RESULT	BIOLOGICAL REFERENCE INTERVALS	UNITS
<b>GLUCOSE - ( FASTING )</b>			
GLUCOSE - ( FASTING ) Method: (GOD-POD).	84	70 - 110	mg/dL
<b>GLUCOSE - ( POST PRANDIAL )</b>			
GLUCOSE - ( POST PRANDIAL ) Method: (GOD-POD)	99	70-140	mg/dl
<b>GLYCOSYLATED HEMOGLOBIN (HBA1C)</b>			
GLYCOSYLATED HEMOGLOBIN (HBA1C) - WHOLE BLOOD Method: BORONATE AFFINITY	5.4	4.2 - 6.0	%
<b>LIPID PROFILE TEST (PACKAGE)</b>			
CHOLESTEROL Method: CHOD - PAP	121	Desirable < 200 Borderline High : 200-239 High : > 240	mg/dl
Triglyceride Method: GPO-PAP	89	50-200	mg/dl
HDL Method: DIRECT	30.1	30 - 70	mg/dl
LDL Method: DIRECT	73.1	60 - 100	mg/dl
VLDL Method: Calculated	17.8	<40	mg/dl
CHOLESTEROL / HDL RATIO Method: Calculated.	4.0	0 - 4.5	
<b>Thyroid Profile 2(Free T4, Free T3 And TSH)</b>			
Serum FT3	3.9	3.2 - 5.9	pmol/l
Serum FT4	12.5	10.6 - 21.0	pmol/l
Serum TSH	2.0	0.38 - 5.0	uIU/ml

**End of the report**

*Results are to be correlated clinically*

Lab Technician / Technologist  
Yogita

  
 Dr. Prashant Purwar  
 MBBS, DCP  
 Consultant Pathologist

• CLINICAL CORRELATION IS ESSENTIAL FOR FINAL DIAGNOSIS. • IF THE TESTS RESULTS ARE UNEXPECTED PLEASE CONTACT THE LABORATORY.  
 • ALL THE CONGENITAL ANAMOLIES IN THE FETUS MAY NOT BE DIAGNOSED IN ULTRASONOGRAPHY. • THIS REPORT IS NOT VALID FOR MEDICOLEGAL PURPOSE.

**Licensee** : Bharti Medicare Pvt. Ltd. The Apollo Clinic, C-70, Major Sudesh Kumar Marg, Opp. Madhav Park, Near Main Market, Rajouri Garden, New Delhi-110 027  
 Phone : (011) 2591 8222 / 8333 / 8444, 9811061009, E-mail : rajourigarden@theapolloclinic.com, Website : www.apolloclinicrajourigarden.com

**MSME UAM NO. : DL11E0021531**



Patient Name <sup>VES</sup> : Mrs. Khushboo Kumari  
 UHID/MR No. : FRAJ.0000248956  
 Visit Date : 08-06-2024 09:12  
 Sample Collected on : 08-06-2024 09:20  
 Sample No : SR01990569  
 Ref Doctor : SELF  
 Emp/Auth/TPA ID : 5454  
 Sponsor Name : MEDIWHEELS HEALTH CARE

Age / Gender : 40Y/Female  
 OP Visit No : FRAJOPV124511  
 Reported on : 08-06-2024 15:07  
 Specimen : Serum  
 Pres Doctor: :

DEPARTMENT OF LABORATORY MEDICINE

TEST NAME	RESULT	BIOLOGICAL REFERENCE INTERVALS	UNITS
<b>LIVER FUNCTION TEST (PACKAGE)</b>			
BILIRUBIN - TOTAL. Method: Jendrassik	1.3	0.1 - 1.3	mg/dl
Bilirubin (Direct)-Serum Method: Diazo.	0.30	0 - 0.3	mg/dl
A/G Method: Calculated	1.4	1.0 - 2.0	
BILIRUBIN - INDIRECT. Method: Calculated.	1.0	<1.1	mg/dl
SGOT /AST Method: IFCC (With P5P)	24.3	0 - 35	U/L
SGPT/ALT Method: IFCC (With P5P)	13.6	0 - 45	U/L
ALKALINE PHOSPHATE Method: AMP BUFFER	81.2	30 - 117	U/L
GGT. Method: SZAZ	15.8	10 - 50	U/L
TOTAL PROTEIN Method: Biuret	7.5	5.8-8.0	g/dl
ALBUMIN Method: BCG	4.4	3.7-5.2	g/dl
GLOBULIN Method: Calculated	3.1	2.5 - 3.5	mg/dL

End of the report

Results are to be correlated clinically

Lab Technician / Technologist  
 Yogita

Dr. Prashant Purwar  
 MBBS, DCP  
 Consultant Pathologist



Patient Name <sup>VES</sup> : Mrs. Khushboo Kumari  
UHID/MR No. : FRAJ.0000248956  
Visit Date : 08-06-2024 09:12  
Sample Collected on : 08-06-2024 09:20  
Sample No : SR01990569  
Ref Doctor : SELF  
Emp/Auth/TPA ID : 5454  
Sponsor Name : MEDIWHEELS HEALTH CARE

Age / Gender : 40Y/Female  
OP Visit No : FRAJOPV124511  
Reported on : 08-06-2024 15:08  
Specimen : Serum  
Pres Doctor: :

## DEPARTMENT OF LABORATORY MEDICINE

TEST NAME	RESULT	BIOLOGICAL REFERENCE INTERVALS	UNITS
<b>KFT - RENAL PROFILE-SERUM</b>			
UREA Method: Urease	27.3	10-50	mg/dl
Creatinine Method: Jaffe	0.71	0.5 - 1.3	mg/dl
Uric Acid Method: Uricase	2.8	2.6 - 6	mg/dl
Sodium(Na) Method: ISE	136.0	136 - 142	mmol/L
Potassium(K) Method: ISE	3.8	3.8 - 5.0	mmol/L
Chloride(Cl) Method: ISE	97.5	95 - 103	mmol/L
Calcium. Method: OCPG	9.2	9.2 - 11.0	mg/dl
Phosphorus Method: Molybdate UV	2.9	2.3 - 4.7	mg/dl

End of the report

Results are to be correlated clinically

Lab Technician/Technologist  
Yogita

  
Dr. Prashant Purwar  
MBBS, DCP  
Consultant Pathologist



**Patient Name** : Mrs. Khushboo Kumari  
**UHID/MR No.** : FRAJ.0000248956  
**Visit Date** : 08-06-2024 09:12  
**Sample Collected on** : 08-06-2024 09:20  
**Sample No** : UR1076202  
**Ref Doctor** : SELF  
**Emp/Auth/TPA ID** : 5454  
**Sponsor Name** : MEDIWHEELS HEALTH CARE

**Age / Gender** : 40Y/Female  
**OP Visit No** : FRAJOPV124511  
**Reported on** : 08-06-2024 14:39  
**Specimen** : Urine  
**Pres Doctor:** :

**DEPARTMENT OF LABORATORY MEDICINE**

**URINE ROUTINE EXAMINATION**

**URINE EXAMINATION TEST REPORT**

Test Name	Observed Value	Unit	Reference Range
<b>Urine R/M Examination</b>			
Quantity	30	ml.	
Colour	Pale Yellow		Pale Yellow
Transparency	Clear		Clear
Urine Specific Gravity	1.020		1.005 - 1.030
Dipstick			
pH	6.0		5.5 - 7.5
Dipstick / pH paper			
<b>Chemical Examination</b>			
Protein	Nil		Nil
Dipstick/Heat & acetic acid			
Sugar	Nil		Nil
Dipstick/Benedicts reagent			
<b>Microscopic Examination</b>			
Pus Cells	1-2	/HPF	1-2
RBC'S	Nil	/HPF	Nil
Casts	Nil	/HPF	Nil
Crystals	Nil		Nil
Epithelial Cells	1-2	/HPF	1-2
Bacteria	Nil	/HPF	Nil

End of the report

*Results are to be correlated clinically*

Lab Technician / Technologist  
Surinder

  
 Dr. Prashant Purwar  
 MBBS, DCP  
 Consultant Pathologist



• CLINICAL CORRELATION IS ESSENTIAL FOR FINAL DIAGNOSIS. • IF THE TESTS RESULTS ARE UNEXPECTED PLEASE CONTACT THE LABORATORY.  
 • ALL THE CONGENITAL ANAMOLIES IN THE FETUS MAY NOT BE DIAGNOSED IN ULTRASONOGRAPHY. • THIS REPORT IS NOT VALID FOR MEDICOLEGAL PURPOSE.

**Licensee** : Bharti Medicare Pvt. Ltd. The Apollo Clinic, C-70, Major Sudesh Kumar Marg, Opp. Madhav Park, Near Main Market, Rajouri Garden, New Delhi-110 027  
 Phone : (011) 2591 8222 / 8333 / 8444, 9811061009, E-mail : rajourigarden@theapolloclinic.com, Website : www.apolloclinicrajourigarden.com

**MSME UAM NO. : DL11E0021531**

Patient Name : Mrs. Khushboo Kumari  
Age/Sex : 40 Y/F  
Pres Doctor :  
Ref.by : SELF

MR No : FRAJ.0000248956  
Visit No : FRAJOPV124511  
Bill Date : 08-06-2024 09:14  
Report Date : 09-06-2024 11:37

**X-RAY CHEST PA VIEW**

- Both lungs fields do not show any active parenchymal lesion.
- Both costophrenic angles are normal.
- B/L hila appear normal in size & density.
- Both domes of diaphragm are normal.
- Cardiac silhouette appears normal.
- Visualised soft tissues and bony cage appear normal.

**IMPRESSION:- NORMAL STUDY.**

To be correlate clinically.

  
Dr. Rahul Gera  
Consultant Radiologist.

Patient Name	: Mrs. Khushboo Kumari	MR No	: FRAJ.0000248956
Age/Sex	: 40 Y/F	Visit No	: FRAJOPV124511
Pres Doctor	:	Bill Date	:08-06-2024 09:14
Ref.by	: SELF	Report Date	: 09-06-2024 13:01

**ULTRASOUND WHOLE ABDOMEN**

**LIVER:** Liver is normal in shape, size and echotexture. No focal intra-hepatic lesion detected. Intra-hepatic biliary radicals are not dilated. Portal vein is normal in calibre.

**GALL BLADDER:** Gall bladder is well visualized. Its wall thickness is normal. No calculus or mass lesion is seen in gall bladder. Common bile duct is normal (not dilated).

**PANCREAS:** Pancreas appears normal in size and echopattern.  
**SPLEEN:** Spleen appears normal in size and echopattern.

**KIDNEYS:** Both kidneys are normal in position, size and outline. Cortico-medullary differentiation of both kidneys is maintained. Central sinus echoes are compact. No calculus / hydronephrosis seen. Visualised parts of retroperitoneum do not show any lymphadenopathy.

**URINARY BLADDER:** Urinary bladder is well distended and shows clear contents.

**UTERUS:** Uterus is anteverted and normal in size. Endometrium is central and appears normal in thickness  
**1.21 X 1.25 cm fibroid seen**

**OVARY:** B/L ovaries are normal in size, shape & echopattern. Both adnexal regions are normal. No free fluid is seen in cul-de-sac.

**IMPRESSION: - UTERINE FIBROID**

To be correlate clinically.

Dr. Shailza Minocha   
Consultant Radiologist.