



भारत सरकार

Government of India



Issue Date: 23/01/2012



Satarupa Bhowmick

DOB: 28/04/1985

Female

206
आधार



6333 7259 3272



6333 7259 3272

मेरा आधार, मेरी पहचान

यूनियन बैंक

ऑफ इंडिया

भारत सरकार का उपकरण



Union Bank
of India

A Government of India Undertaking

ELURU BRANCH, ELURU REGION, ELURU DIST.

ID CARD



नाम : सुमन भौमिक

Name : **SUMAN BHOWMICK**

पदनाम : शाखा प्रमुख

Designation : Branch Head

धारक का हस्ताक्षर
Staff Signature

जारीकर्ता प्राधिकारी
Issuing Authority

39 Years

CARDIOLOGY OPD

Rate 69 . Sinus rhythm.....normal P axis, V-rate 50- 99
 . Borderline short PR interval.....PR int <120ms
 PR 119 . Low voltage, precordial leads.....precordial leads <1.0mV
 QRSD 85
 QT 376
 QTc 403

--AXIS--

P 10
 QRS 57
 T 32

- OTHERWISE NORMAL ECG -

12 Lead; Standard Placement

Unconfirmed Diagnosis

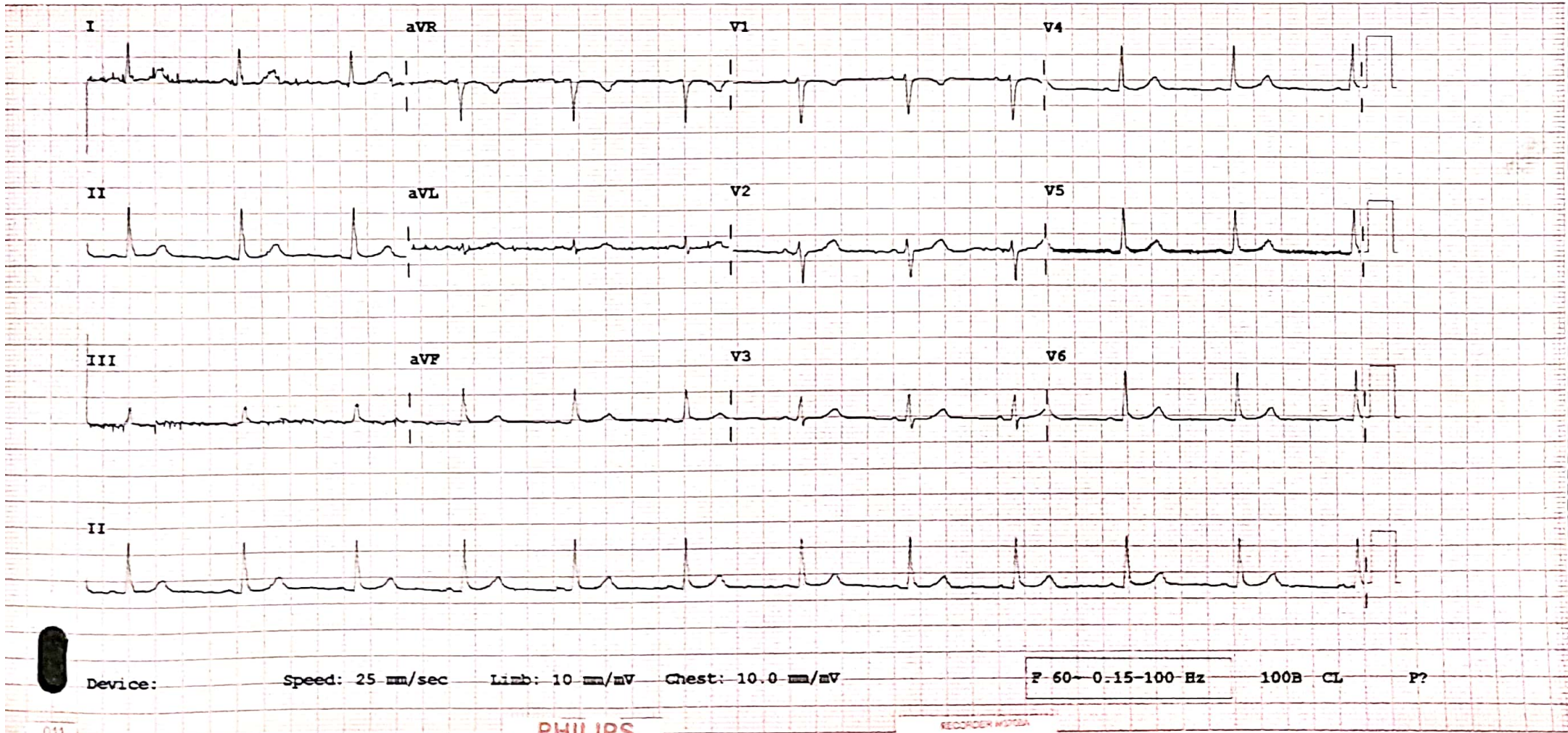

Device: Speed: 25 mm/sec Limb: 10 mm/mV Chest: 10.0 mm/mV P 60-0.15-100-Hz 100B CL P?

PHILIPS

RECORDED WITH



2D – ECHO CARDIOGRAM & COLOUR DOPPLER REPORT

Patient's Name :- SATARUPA Age/Sex: 39Y/F Date: 08.06.2024 OP No; 95182

M-MODE:

LV: 4.2 X 2.8 cms EF: 60 %
LA: 3.3 cms
AO: 2.3 cms
IVS: 0.7 cms
PW: 0.7 cms

B-MODE:

LV: NO RWMA
LA: NORMAL Mitral Valve : NORMAL
RA: NORMAL Aortic Valve : NORMAL
RV: NORMAL Tricuspid Valve : NORMAL
AO: NORMAL Pulmonary Valve : NORMAL
PA: NORMAL
IAS: Intact
IVS: Intact

PERICARDIUM: NO PE

Colour Flow: _____ MR: NO AR: NO TR: NO PAH: NO

DOPPLER:

MV Flow: E>A AV Flow: 1.4 M/s, PV Flow: 0.8 M/s, RVSP: 17 mmHg

IMPRESSION:

NORMAL SIZED CARDIAC CHAMBERS & VALVES
NO RWMA
NORMAL LV SYSTOLIC FUNCTION
NO MR, NO TR, NO PAH
NO VEGETATION/ NO PE/ CLOTS.

Dr. K. SUBASH MD, DM,
Dept. of Cardiology,
Consultant Interventional Cardiologist.

DR. S. Viswanatha Kartik MD, DM,
Dept. of Cardiology
Consultant Interventional Cardiologist.



Name: Satarupa

Age/Sex: 39 Yrs /F

Ref. By: Dr.RAVI KUMAR MBBS,MD

Date: 08.06.2024

ULTRASONOGRAPHY OF ABDOMEN

- LIVER:** 13.8 cm Normal in size and **Increased Echotexture.**
No focal lesions noted. No intra-hepatic biliary dilatation.
- PORTAL VEIN:** Normal in calibre.
- GALLBLADDER:** Distended. Wall thickness is normal.
No calculi / peri cholecystic fluid collection.
- CBD:** Normal in calibre.
- PANCREAS:** Normal in size and texture.
No focal lesions / ductal dilatation / calcifications.
- SPLEEN:** 8.4 cm Normal in size and echotexture. No focal lesions.
- RETROPERITONEUM:** Aorta & IVC are normal in calibre.
No pre/para aortic lymphadenopathy.
No obvious mass lesions at adrenal region.
- RIGHT KIDNEY:** 10.0 x 4.9cm Normal in size, position and texture. No focal lesions
No calculi / hydronephrosis.
- LEFT KIDNEY:** 10.0 x 4.8 cm Normal in size, position and texture. No focal lesion
No calculi / hydronephrosis.
- URINARY BLADDER:** Partially Distended. Mural thickness is normal. No Calculi.
- UTERUS** : Normal.(8.5 x 4.2 x 5.1cms) ET: 4 mm. 5.0 x 4.6 cm hypoechoic
lesion seen in anterior myometrium.
- OVARIES** : Left ovary: Normal, Right Ovary: Poor window

*No free fluid noted in peritoneal cavity.

CONCLUSION:

- *Grade I Fatty Liver.*
- *Uterine fibroid.*

SUGGEST CLINICAL CORRELATION.

DR CHALASANI RAKESH
Consultant Radiologist



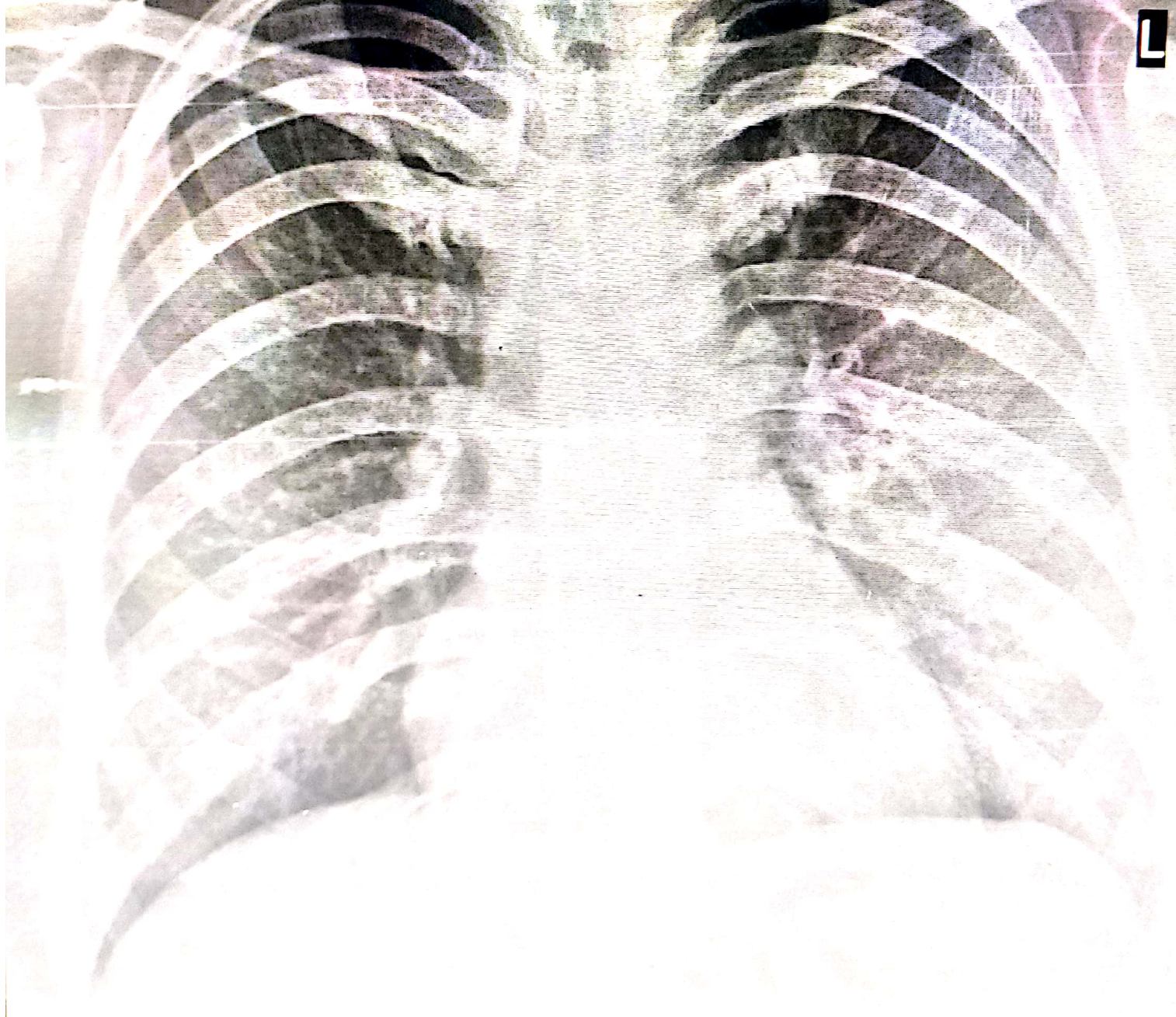

SATARUPA 39Y/F JUN 114 CHEST PA 08-Jun-24
ANU INSTITUTE OF NEURO&CARDIAC SCIENCES, ENIKEPADU, VIJAYAWADA





Patient Name	Mrs. SATARUPA	Registration Date	08-06-2024 08:52
Age/Sex	39 Y/F	MR No	ANU-N-230095182
Department	NEUROLOGY	Visit No	ANU-N-OP2405737
Doctor	DR JAFFAR SAYYED	Report Date	08-06-2024 10:09
Sample Date	08-06-2024 08:58	Specimen	BLOOD(EDTA)
		 ANU - N - 230095182	

DEPARTMENT OF HEMATOLOGY

Test Description	Result	Units	Reference Range
-------------------------	---------------	--------------	------------------------

CBP (COMPLETE BLOOD PICTURE)

HEAMOGLOBIN	10.1	gms%	Female: 12.0-15.0
T.W.B.C COUNT	6,620	cells/cumm	4000-11000
NEUTROPHILS	66	%	40-70
LYMPHOCYTES	28	%	20-40
EOSINOPHILS	01	%	03-06
MONOCYTES	05	%	03-07
ESR	50	mm/hr	5 - 15
RBC	4.43		4.5 - 6.0
PLATELET COUNT	3.28	lakhs/cumm	1.5 - 4.0
PCV	36.4	%	35 - 45
MCV	82.1	Fl	77 - 95
MCH	22.8	pg	25 - 33
MCHC	27.8	%	31 - 37

BLOOD GROUPING & RH TYPING

BLOOD GROUPING	" B "
RH TYPING	POSITIVE

*** End of Report ***

Sathy
Lab Technician:HAJAVALI

H. Jaffar
Authorized By

S. Sreevani
Dr Sreevani Baddiputi
MBBS,MD (Consultant Pathologist)

08-06-2024, 12:51



Patient Name	Mrs. SATARUPA	Registration Date	08-06-2024 08:52
Age/Sex	39 Y/F	MR No	ANU-N-230095182
Department	NEUROLOGY	Visit No	ANU-N-OP2405737
Doctor	DR JAFFAR SAYYED	Report Date	08-06-2024 10:52
Sample Date	08-06-2024 08:58	Specimen	SERUM
		 ANU - N - 230095182	

DEPARTMENT OF BIOCHEMISTRY

Test Description	Result	Units	Reference Range
FBS (FASTING BLOOD SUGAR)	83	mg/dl	60 - 110
PPBS (POST PRANDIAL BLOOD SUGAR)	110	mg/dl	80 - 160
SERUM URIC ACID	5.1	mg/dl	2.6 - 7.2
SERUM CREATININE	0.6	mg/dl	0.5 - 1.5

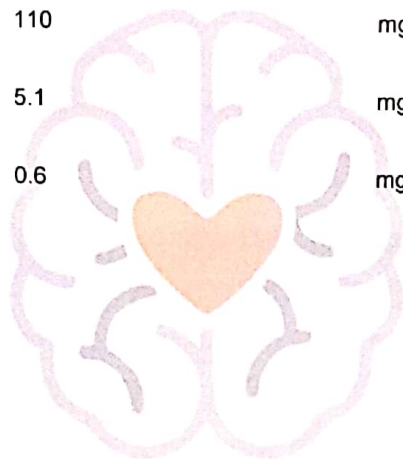

Saty
Lab Technician:HAJAVALI

H. S. S.
Authorized By

B. Sreevani
Dr Sreevani Baddiputi
MBBS,MD (Consultant Pathologist)

08-06-2024, 12:51



Patient Name	Mrs. SATARUPA	Registration Date	08-06-2024 08:52
Age/Sex	39 Y/F	MR No	ANU-N-230095182
Department	NEUROLOGY	Visit No	ANU-N-OP2405737
Doctor	DR JAFFAR SAYYED	Report Date	08-06-2024 10:09
Sample Date	08-06-2024 08:58	Specimen	SERUM
		 ANU - N - 230095182	

DEPARTMENT OF BIOCHEMISTRY

HBA1C

Test Name	Obtained Value	Units	Bio-Ref-Interval
Glycosylated Hemoglobin (HbA1c)	5.5	%	< 5.7 - Non Diabetes 5.7-6.4 - Prediabetes > 6.5 - Diabetes
Estimated Average Glucose	111	mg/dl	

What is computerized HBA1C And its advantage over conventional HBA1C.

HBA1C is an excellent index of long term Diabetes control-over proceeding 90 days. Unlike the conventional glycosylated Haemoglobin test which measures total HBA1C, The specific HBA1C test is a true index of the average blood glucose control during previous 3 months. The separation of HBA1C is performed rapidly and precisely, without interference from Schiff base, Lipemia, temperature, pH or Normal samples.

Saisy
Lab Technician:HAJAVALI

H. Jaffar
Authorized By

B. Sreevani
Dr Sreevani Baddiputi
MBBS,MD (Consultant Pathologist)

08-06-2024, 12:51



Patient Name	Mrs. SATARUPA	Registration Date	08-06-2024 08:52
Age/Sex	39 Y/F	MR No	ANU-N-230095182
Department	NEUROLOGY	Visit No	ANU-N-OP2405737
Doctor	DR JAFFAR SAYYED	Report Date	08-06-2024 10:53
Sample Date	08-06-2024 08:58	Specimen	SERUM
		 ANU - N - 230095182	

DEPARTMENT OF BIOCHEMISTRY

Test Description	Result	Units	Reference Range
LIPID PROFILE			
CHOLESTROL	150	mg/dl	10 - 200
TRIGLYCERIDES	80	mg/dl	40 - 160
HDL CHOLESTROL	36	mg/dl	35 - 79
LDL CHOLETROL	84	mg/dl	10 - 150
VLDL CHOLESTROL	30	mg/dl	15 -45
CHOL/HDL	4.1		
LDL/HDL	2.3		

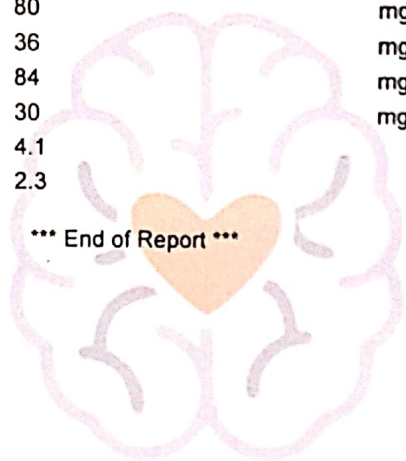

*** End of Report ***

[Signature]
Lab Technician:HAJAVALI

[Signature]
Authorized By

[Signature]
Dr Sreevani Baddipati
MBBS,MD (Consultant Pathologist)



Patient Name	Mrs. SATARUPA	Registration Date	08-06-2024 08:52
Age/Sex	39 Y/F	MR No	ANU-N-230095182
Department	NEUROLOGY	Visit No	ANU-N-OP2405737
Doctor	DR JAFFAR SAYYED	Report Date	08-06-2024 11:00
Sample Date	08-06-2024 08:58	Specimen	SERUM
		 ANU - N - 230095182	

DEPARTMENT OF BIOCHEMISTRY

Test Description	Result	Units	Reference Range
LIVER FUNCTION TEST (LFT)			
TOTAL BILIRUBIN	0.4	mg/dl	0.5 - 1.0
DIRECT BILIRUBIN	0.2	mg/dl	0.0 - 0.4
INDIRECT BILIRUBIN	0.2		
SGOT (AST)	22	IU/L	15 - 46
SGPT (ALT)	15	IU/L	13 - 69
GGT	14	U/L	12 - 58
Alkaline Phosphatase	96	IU/L	33 - 128
TOTAL PROTEINS	6.9	gm/dl	6.4 - 8.3
SERUM ALBUMIN	3.7	gm/dl	3.5 - 5.2
SERUM GLOBULIN	3.2	gm/dl	2.5 - 3.5
A/G RATIO	1.1		

*** End of Report ***

Saidy
Lab Technician:HAJAVALI

Jaffar
Authorized By

B. Sreevani
Dr Sreevani Baddiputi
MBBS,MD (Consultant Pathologist)



Patient Name	Mrs. SATARUPA	Registration Date	08-06-2024 08:52
Age/Sex	39 Y/F	MR No	ANU-N-230095182
Department	NEUROLOGY	Visit No	ANU-N-OP2405737
Doctor	DR JAFFAR SAYYED	Report Date	08-06-2024 11:01
Sample Date	08-06-2024 08:58	Specimen	SERUM



A N U - N - 2 3 0 0 9 5 1 8 2

DEPARTMENT OF BIOCHEMISTRY

T3,T4,TSH

Test Name	Obtained Value	Units	Bio-Ref-Interval	Method
Ti-Iodothyronine Total (TT3)	1.27	pg/mL	0.97 - 1.69	ECLIA
Thyroxine- Total (TT4)	10.3	ng/dL	5.53 - 11.0	ECLIA
Thyroid Stimulating Hormone (TSH)	2.217	IU/mL	0.465 - 4.68	ECLIA

Pregnancy			
	TSH(µIU/mL)	TT3 (pg/mL)	TT4(µg/dL)
Trimester	0.10-2.50	89.9-196.6	4.4-11.5
Trimester	0.2-3.00	86.1-217.4	4.9-12.2
Trimester	0.3-3.00	79.9-186	5.1-13.2

Remarks :

1.4 51 to 15 IU/mL - Suggested clinical co-relation or repeat the test with new sample as physiological factors can give falsely high TSH . 2. TSH values may be transiently altered because of non thyroidal illness like severe infections, liver disease, renal and heart failure, severe burns, trauma and surgery etc . 3. Drugs that decrease TSH values e.g L-dopa, Glucocorticoids. Drugs that increase TSH values e.g. Iodine, Lithium, Amiodarone. . Please note change in Biological Reference Interval . . . References (1) WalshJP, et al. Risk factors predicting hypothyroidism with autoimmune thyroid disease are female sex and baseline TSH levels combined with thyroid antibodies, Clinical thyroidology, volume 22, issue 2, Feb.2010 (2) William L. Roberts, Gwendolyn A. McMillin, Carl A. Burtis, and David E. Bruns, Reference information for the clinical laboratory, TIETZ fundamentals of Clinical chemistry Chapter 45, Part 6, Page 861.

Sau
Lab Technician:HAJAVALI

H. Jaffar
Authorized By

B. Sreevani
Dr Sreevani Baddiputi
MBBS,MD (Consultant Pathologist)



Patient Name	Mrs. SATARUPA	Registration Date	08-06-2024 08:52
Age/Sex	39 Y/F	MR No	ANU-N-230095182
Department	NEUROLOGY	Visit No	ANU-N-OP2405737
Doctor	DR JAFFAR SAYYED	Report Date	08-06-2024 11:25
Sample Date	08-06-2024 08:58	Specimen	URINE
		 ANU - N - 230095182	

DEPARTMENT OF PATHOLOGY

Test Description	Result	Units	Reference Range
CUE (COMPLETE URINE EXAMINATION)			
Colour	Colourless		
Appearance	Clear		
Reaction	6.0		
Specific Gravity	1.005		
Urine Albumin	NIL		
Sugar	NIL		
Bile Salts	NEGATIVE		
Bile Pigments	NEGATIVE		
Ketone Bodies	NEGATIVE		
Pus Cells	1 - 2	HPF	
Epithelial Cells	1 - 2	HPF	
RBC	NIL	HPF	
Casts	NIL		
Crystals	NIL		
Others	NIL		

*** End of Report ***

Sauzy
Lab Technician:HAJAVALI

H. Jaffar Sayyed
Authorized By

B. Sreevani
Dr Sreevani Baddiputi
MBBS,MD (Consultant Pathologist)

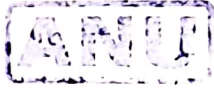

8/6/24

MRNO : ANU-N-230095182
Patient Name : Mrs. SATARUPA
Consultant : DR JAFFAR SAYYED
Address : W/O SUMAN BHOWMICK, EL

Token No :
Date : 08-06-2024
Sex / Age : Female / 39 Y
Department : NEUROLOGY
Mobile No : +919836422279

Bp: 100/70 mm/Hg

wt: 80 kg's

• Carpal tunnel Syndrome

Right > left

Bh : Epilepsy on Keppra 250mg BD

Adv

(1) Tab. Laregabla. AT. LS (10/100) 0-0-1 @ 9PM
↓ 10 days

Laregabla. AT (10/300) 0-0-1 @ 8PM

(2) Tab. Palmiques 0-1-0

1 month

Medibuddy
Date: 8/6/24

Satarupa
Dr. Ranu

ML - 15g or
~~non-pregnant~~
P2L1 @ 7th month preterm birth
— still birth
M/H - Regular, LMP - 26/8/24.
O/E G.C. fair.
BP - 110/70
CVS/Pl - NAD
F/A - soft
P/V - ut (N) 16w, AV
FF, NT
pap smear taken.