

HEALTH CHECK UP

Name : Neha Pandey

Date : 6/4/24

Age : 414

Sex : Male / Female

Marital status : Married / Single

PERSONAL HISTORY

Habits : Smoking / Tobacco & Snuff / Alcohol NS

Drug allergy if any :

Medical : NS

Surgical :

Height 158 cm Weight 61 Kg. BP 120/80 Pulse 67 mt

Vision : Rt 6/12 Lt. 6/9 With Spectacles Rt. Lt.

Colour Vision : Normal / Abnormal Near Vision NG, BG

FAMILY HISTORY

Father Mother Siblings

CVS : Heart Sound Normal Murmurs Absent Thrills Absent

RS : Rate /mt Breath sounds Normal Adventitious Absent

ABDOMEN : Tenderness Absent Rigidity Absent Bowel sound Normal

Liver NAD Kidney NAD Hernia Absent

CNS : Cranial Nerves NAD Sensory System NAD Motor System NAD

ENT NAD

Remarks

Dr. Bharti Jeswani
MBBS

Dr. Seema Kale
MBBS, MD

Dr. S. K. Suri
MBBS

Dr. Meenakshi
MBBS

HOME SAMPLE COLLECTION FACILITY AVAILABLE

Licensee : Bharti Medicare Pvt. Ltd. The Apollo Clinic, C-70, Major Sudesh Kumar Marg, Opp. Madhav Park, Near Main Market, Rajouri Garden, New Delhi-110 027
Phone : (011) 2591 8222 / 8333 / 8444, 9811061009, E-mail : rajourigarden@theapolloclinic.com, Website : www.apolloclinicrajourigarden.com

MSME UAM NO. : DL11E0021531

neha pandey
Female 41Years
cm kg / mmHg
Req. No. :
Room No. : 5

HR : 67 bpm
P : 80 ms
PR : 132 ms
QRS : 80 ms
QT/QTcBz : 384/406 ms
P/QRS/T : -4/60/54 °
RV5/SV1 : 0.599/0.620 mV

Diagnosis Information:
Sinus rhythm
Poor R wave progression
Borderline ECG

Report Confirmed by:

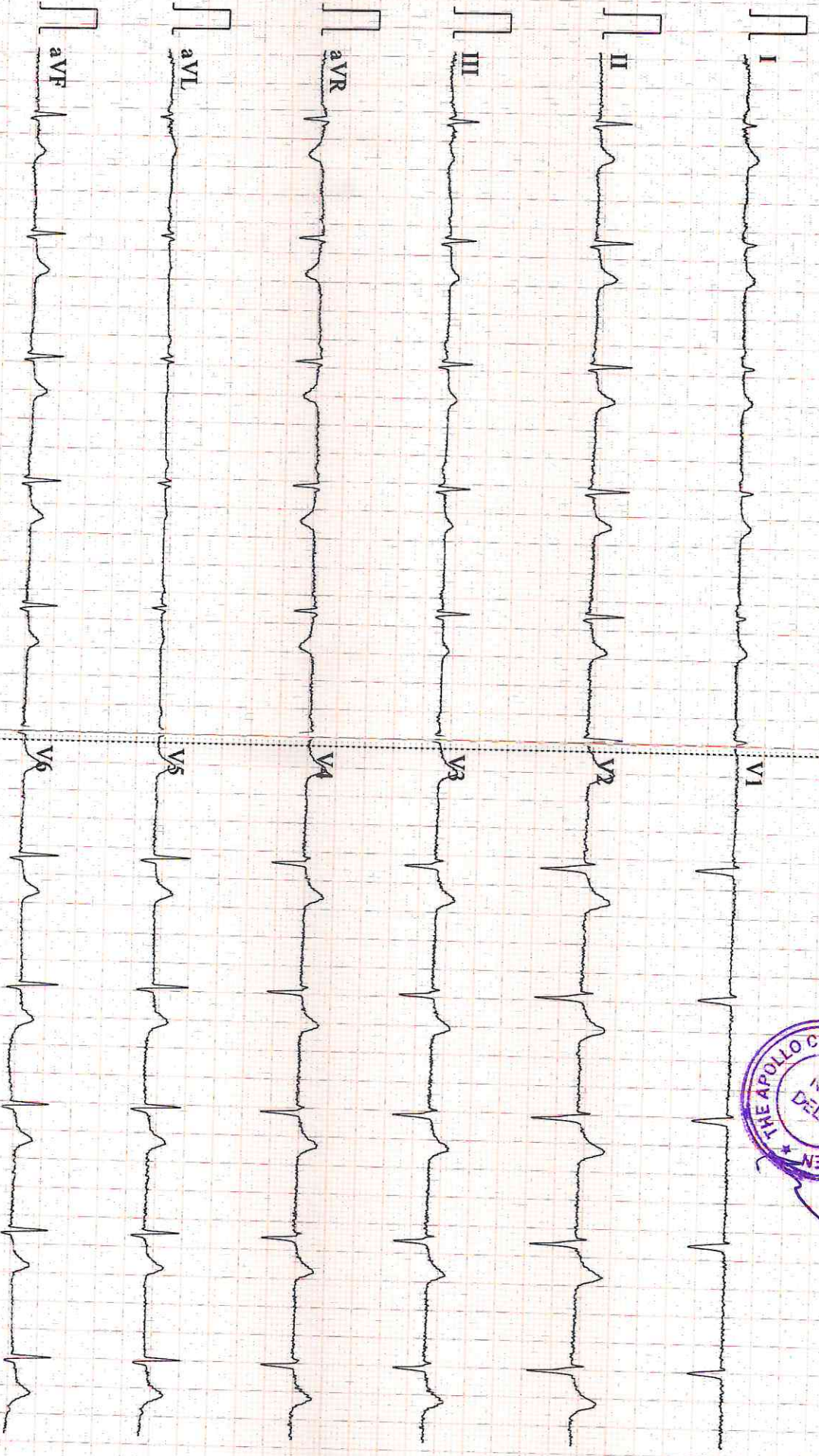

Patient Name : Neha Pandy	MR No	: FRAJ0000
Age/Sex : 41 Y/F	Visit No	: FRAJOPV
Pres Doctor :	Bill Date	: 06.04.2024
Ref.by :	Report Date	: 06.04.2024

MAMMOGRAPHY

(Craniocaudal and mediolateral oblique views were taken for bilateral breasts with optimal compression technique)

Bilateral breasts show heterogenously dense fibroglandular tissue obscuring the underlying parenchyma(ACR TYPE C).

No definite space occupying lesion is noted in either breast.

No microcalcification is seen in either breast.

No architectural distortion is noted.

Nipples are normal in position and no nipple retraction is noted.

No definite skin thickening is noted on either side.

IMPRESSION : No definite space occupying lesion is noted in either breast. In view of dense fibroglandular tissue, correlation with sonomammogram can be done in case of obscured lesions.

To be correlate clinically.

BIRADS-0

Dr. Rahul Gera
Consultant Radiologist.

• CLINICAL CORRELATION IS ESSENTIAL FOR FINAL DIAGNOSIS. • IF THE TESTS RESULTS ARE UNEXPECTED PLEASE CONTACT THE LABORATORY.
• ALL THE CONGENITAL ANAMOLIES IN THE FETUS MAY NOT BE DIAGNOSED IN ULTRASONOGRAPHY. • THIS REPORT IS NOT VALID FOR MEDICOLEGAL PURPOSE.

Licensee : Bharti Medicare Pvt. Ltd. The Apollo Clinic, C-70, Major Sudesh Kumar Marg, Opp. Madhav Park, Near Main Market, Rajouri Garden, New Delhi-110 027
Phone : (011) 2591 8222 / 8333 / 8444, 9811061009, E-mail : rajourigarden@theapolloclinic.com, Website : www.apolloclinicrajourigarden.com

MSME UAM NO. : DL11E0021531

NAME: MS NEHA PANDEY
REF

AGE: 41 / Sex / F
DATE 06/04/2024

ECHO ADULT (COLOUR DOPPLER)

DIMENSIONS		NORMAL	DIMENSIONS		NORMAL
Ao (ed)	27.0 mm	(1.5 cm/m ²)	IVS (Ed)	08.0 mm	(0.6-1.2cm)
LA (es)	29.0 mm	(1.5 cm/m ²)	LVPW (Ed)	08.0 mm	(.6-1.1cm)
RVID (ed)	Normal	(0.9cm/m ²)	EF	65.0 %	(0.62-0.85)
LVID (ed)	41.0 mm	(2.6-3.4 cm/m ²)	FS	30.0	
LVID (es)	27.0 mm				

MORPHOLOGICAL DATA

Mitral Valve	Normal	Interatrial Septum	Normal
Aortic Valve	Normal	Interventricular Septum	Normal
Tricuspid Valve	Normal	Pulmonary Artery	Normal
Pulmonary Valve	Normal	Aorta	Normal
Right Ventricle	Normal	Right Atrium	Normal
Left Ventricle	Normal	Left Atrium	Normal
Pericardium	Normal		
Colour Doppler	MILD TR, NO PAH, IVC NORMAL, LV DIASTOLIC FUNCTION NORMAL		
Wall motion	Normal		

IMPRESSION : NORMAL STUDY

DR SEEMA KALE MD
SEN. (PHYSICIAN)

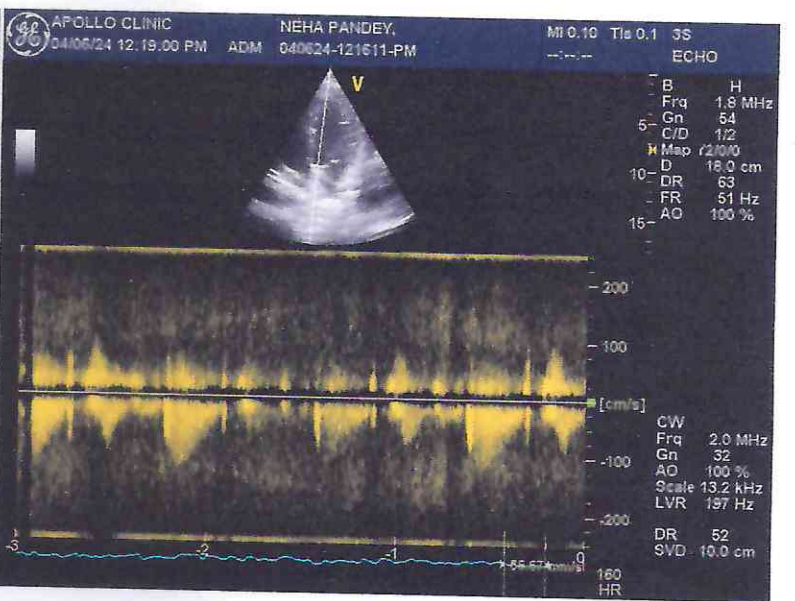
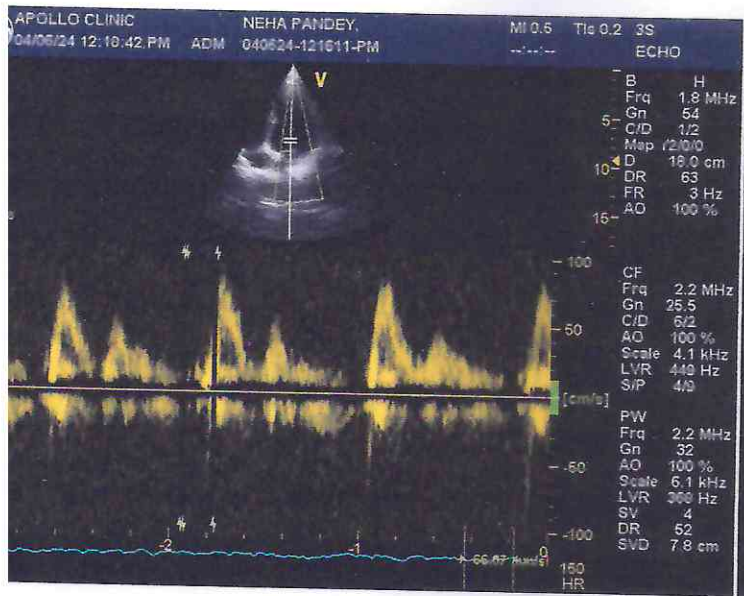
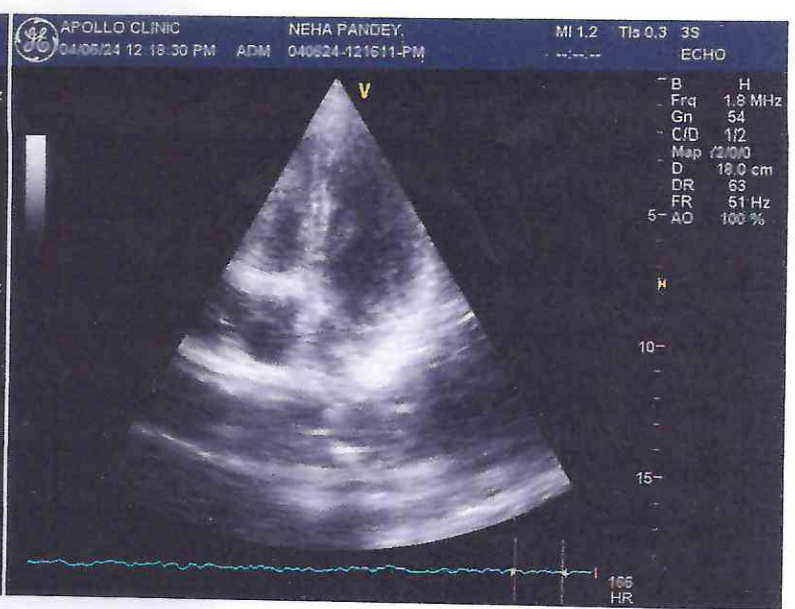
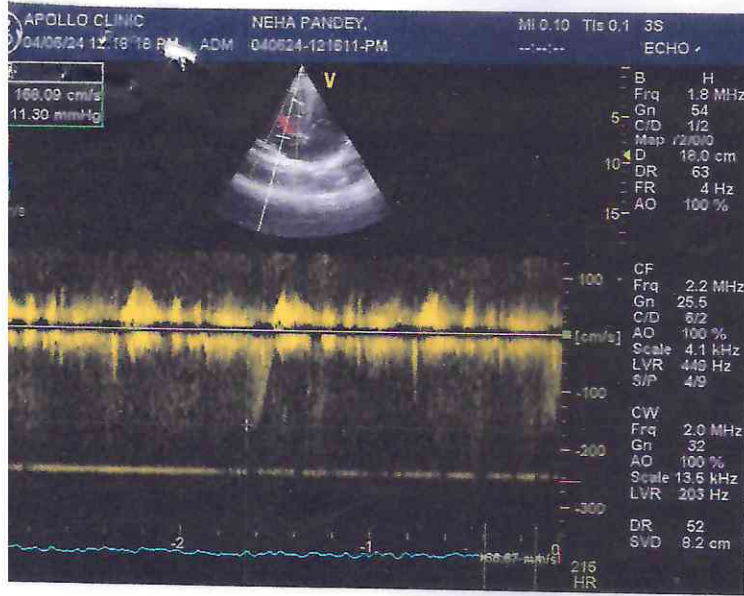

Patient Name : Mrs. Neha Pandey
UHID/MR No. : FRAJ.0000245339
Visit Date : 06-04-2024 10:11
Sample Collected on : 06-04-2024 10:18
Sample No : WHB1397739
Ref Doctor : SELF
Emp/Auth/TPA ID : 4344
Sponsor Name : MEDIWHEELS HEALTH CARE

Age / Gender : 41Y/Female
OP Visit No : FRAJOPV120894
Reported on : 06-04-2024 14:45
Specimen : Whole Blood (Edta)
Pres Doctor: :

DEPARTMENT OF LABORATORY MEDICINE

TEST NAME	RESULT	BIOLOGICAL REFERENCE INTERVALS	UNITS
COMPLETE BLOOD COUNT			
Hb (Haemoglobin) Method: Non Cyanide	10.0*	11 - 15	gm/dl
PCV/Haematocrit Method: RBC pulse height detect	32.1*	36 - 46	%
ESR. Method: Westergren's Method	18	0 - 20	mm/1st Hr
TLC Method: DC Detection Method	5400	4000 - 10000	/cumm.
RBC COUNT. Method: DC Detection Method	3.70*	3.8 - 4.8	Million/cmm
PLATELET COUNT Method: DC Detection Method	3.52	1.5 - 4.1	lakh/cumm.
MCV Method: Derived	86.8	77 - 98	fl
MCH Method: Derived	27.1	27 - 32	pg
MCHC Method: Derived	31.3*	31.5 - 34.5	gm/dl
NEUTROPHIL Method: Microscopy	62	40 - 70	%
LYMPHOCYTE Method: Microscopy	30	20 - 40	%
EOSINOPHIL Method: Microscopy	05	1.0 - 6.0	%
MONOCYTE Method: Microscopy	03	2.0 - 10.0	%
BLOOD GROUP AND RH TYPE			
ABO Group	AB		
RH	Positive		

End of the report

Results are to be correlated clinically

Lab Technician/Technologist
Yogita

 Dr. Prashant Purwar
 MBBS, DCP
 Consultant Pathologist

• CLINICAL CORRELATION IS ESSENTIAL FOR FINAL DIAGNOSIS. • IF THE TESTS RESULTS ARE UNEXPECTED PLEASE CONTACT THE LABORATORY.
 • ALL THE CONGENITAL ANAMOLIES IN THE FETUS MAY NOT BE DIAGNOSED IN ULTRASONOGRAPHY. • THIS REPORT IS NOT VALID FOR MEDICOLEGAL PURPOSE.

Licensee : Bharti Medicare Pvt. Ltd. The Apollo Clinic, C-70, Major Sudesh Kumar Marg, Opp. Madhav Park, Near Main Market, Rajouri Garden, New Delhi-110 027
 Phone : (011) 2591 8222 / 8333 / 8444, 9811061009, E-mail : rajourigarden@theapolloclinic.com, Website : www.apolloclinicrajourigarden.com

MSME UAM NO. : DL11E0021531

Patient Name : Mrs. Neha Pandey
UHID/MR No. : FRAJ.0000245339
Visit Date : 06-04-2024 10:11
Sample Collected on : 06-04-2024 10:19
Sample No : PLF1335291
Ref Doctor : SELF
Emp/Auth/TPA ID : 4344
Sponsor Name : MEDIWHEELS HEALTH CARE

Age / Gender : 41Y/Female
OP Visit No : FRAJOPV120894
Reported on : 06-04-2024 17:11
Specimen : Plasma(Fluoride)
Pres Doctor: :

DEPARTMENT OF LABORATORY MEDICINE

TEST NAME	RESULT	BIOLOGICAL REFERENCE INTERVALS	UNITS
GLUCOSE - (FASTING)			
GLUCOSE - (FASTING) Method: (GOD-POD).	89	70 - 110	mg/dL
GLUCOSE - (POST PRANDIAL)			
GLUCOSE - (POST PRANDIAL) Method: (GOD-POD)	145*	70-140	mg/dl
GLYCOSYLATED HEMOGLOBIN (HBA1C)			
GLYCOSYLATED HEMOGLOBIN (HBA1C) - WHOLE BLOOD Method: BORONATE AFFINITY	5.6	4.2 - 6.0	%
LIPID PROFILE TEST (PACKAGE)			
CHOLESTEROL Method: CHOD - PAP	140	Desirable < 200 Borderline High : 200-239 High : > 240	mg/dl
Triglyceride Method: GPO-PAP	88	50-200	mg/dl
HDL Method: DIRECT	46.6	30 - 70	mg/dl
LDL Method: DIRECT	75.8	60 - 100	mg/dl
VLDL Method: Calculated	17.6	<40	mg/dl
CHOLESTEROL / HDL RATIO Method: Calculated.	3.0	0 - 4.5	
Thyroid Profile 2(Free T4, Free T3 And TSH)			
Serum FT3	3.9	3.2 - 5.9	pmol/l
Serum FT4	11.8	10.6 - 21.0	pmol/l
Serum TSH	5.0	0.38 - 5.0	uIU/ml

End of the report

Results are to be correlated clinically

Lab Technician / Technologist
Yogita

Dr. Prashant Purwar
MBBS, DCP
Consultant Pathologist

CLINICAL CORRELATION IS ESSENTIAL FOR FINAL DIAGNOSIS. • IF THE TESTS RESULTS ARE UNEXPECTED PLEASE CONTACT THE LABORATORY. • ALL THE CONGENITAL ANAMOLIES IN THE FETUS MAY NOT BE DIAGNOSED IN ULTRASONOGRAPHY. • THIS REPORT IS NOT VALID FOR MEDICOLEGAL PURPOSE.

Licensee : Bharti Medicare Pvt. Ltd. The Apollo Clinic, C-70, Major Sudesh Kumar Marg, Opp. Madhav Park, Near Main Market, Rajouri Garden, New Delhi 110 027
 Phone : (011) 2591 8222 / 8333 / 8444, 9811061009, E-mail : rajourigarden@theapolloclicin.com, Website : www.apolloclicinrajourigarden.com

MSME UAM NO. : DL11E0021531

Patient Name : Mrs. Neha Pandey
UHID/MR No. : FRAJ.0000245339
Visit Date : 06-04-2024 10:11
Sample Collected on : 06-04-2024 10:18
Sample No : SR01903383
Ref Doctor : SELF
Emp/Auth/TPA ID : 4344
Sponsor Name : MEDIWHEELS HEALTH CARE

Age / Gender : 41Y/Female
OP Visit No : FRAJOPV120894
Reported on : 06-04-2024 17:12
Specimen : Serum
Pres Doctor: :

DEPARTMENT OF LABORATORY MEDICINE

TEST NAME	RESULT	BIOLOGICAL REFERENCE INTERVALS	UNITS
LIVER FUNCTION TEST (PACKAGE)			
BILIRUBIN - TOTAL. Method: Jendrassik	0.47	0.1 - 1.3	mg/dl
Bilirubin (Direct)-Serum Method: Diazo.	0.15	0 - 0.3	mg/dl
A/G Method: Calculated	1.3	1.0 - 2.0	
BILIRUBIN - INDIRECT. Method: Calculated.	0.32	<1.1	mg/dl
SGOT /AST Method: IFCC (With P5P)	21.7	0 - 35	U/L
SGPT/ALT Method: IFCC (With P5P)	14.1	0 - 45	U/L
ALKALINE PHOSPHATE Method: AMP BUFFER	58.7	30 - 117	U/L
GGT. Method: SZAZ	12.1	10 - 50	U/L
TOTAL PROTEIN Method: Biuret	6.6	5.8-8.0	g/dl
ALBUMIN Method: BCG	3.8	3.7-5.2	g/dl
GLOBULIN Method: Calculated	2.8	2.5 - 3.5	mg/dL

End of the report

Results are to be correlated clinically

Lab Technician / Technologist
Yogita

 Dr. Prashant Purwar
 MBBS, DCP
 Consultant Pathologist

• CLINICAL CORRELATION IS ESSENTIAL FOR FINAL DIAGNOSIS. • IF THE TESTS RESULTS ARE UNEXPECTED PLEASE CONTACT THE LABORATORY.
 • ALL THE CONGENITAL ANAMOLIES IN THE FETUS MAY NOT BE DIAGNOSED IN ULTRASONOGRAPHY. • THIS REPORT IS NOT VALID FOR MEDICOLEGAL PURPOSE.

icensee : Bharti Medicare Pvt. Ltd. The Apollo Clinic, C-70, Major Sudesh Kumar Marg, Opp. Madhav Park, Near Main Market, Rajouri Garden, New Delhi-110 027
 Phone : (011) 2591 8222 / 8333 / 8444, 9811061009, E-mail : rajourigarden@theapolloclinic.com, Website : www.apolloclinicrajourigarden.com

MSME UAM NO. : DL11E0021531

Patient Name : Mrs. Neha Pandey
UHID/MR No. : FRAJ.0000245339
Visit Date : 06-04-2024 10:11
Sample Collected on : 06-04-2024 10:18
Sample No : SR01903383
Ref Doctor : SELF
Emp/Auth/TPA ID : 4344
Sponsor Name : MEDIWHEELS HEALTH CARE

Age / Gender : 41Y/Female
OP Visit No : FRAJOPV120894
Reported on : 06-04-2024 17:13
Specimen : Serum
Pres Doctor: :

DEPARTMENT OF LABORATORY MEDICINE

TEST NAME	RESULT	BIOLOGICAL REFERENCE INTERVALS	UNITS
KFT - RENAL PROFILE-SERUM			
UREA Method: Urease	19.3	10-50	mg/dl
Creatinine Method: Jaffe	0.98	0.5 - 1.3	mg/dl
Uric Acid Method: Uricase	2.9	2.6 - 6	mg/dl
Sodium(Na) Method: ISE	142.0	136 - 142	mmol/L
Potassium(K) Method: ISE	4.5	3.8 - 5.0	mmol/L
Chloride(Cl) Method: ISE	101.2	95 - 103	mmol/L
Calcium. Method: OCPC	9.3	9.2 - 11.0	mg/dl
Phosphorus Method: Molybdate UV	2.5	2.3 - 4.7	mg/dl

End of the report

Results are to be correlated clinically

Lab Technician / Technologist
Yogita

 Dr. Prashant Purwar
 MBBS, DCP
 Consultant Pathologist

• CLINICAL CORRELATION IS ESSENTIAL FOR FINAL DIAGNOSIS. • IF THE TESTS RESULTS ARE UNEXPECTED PLEASE CONTACT THE LABORATORY.
 • ALL THE CONGENITAL ANAMOLIES IN THE FETUS MAY NOT BE DIAGNOSED IN ULTRASONOGRAPHY. • THIS REPORT IS NOT VALID FOR MEDICOLEGAL PURPOSE.

icensee : Bharti Medicare Pvt. Ltd. The Apollo Clinic, C-70, Major Sudesh Kumar Marg, Opp. Madhav Park, Near Main Market, Rajouri Garden, New Delhi 110 027
 Phone : (011) 2591 8222 / 8333 / 8444, 9811061009, E-mail : rajourigarden@theapolloclinic.com, Website : www.apolloclinicrajourigarden.com

MSME UAM NO. : DL11E0021531

Patient Name : Mrs. Neha Pandey
UHID/MR No. : FRAJ.0000245339
Visit Date : 06-04-2024 10:11
Sample Collected on : 06-04-2024 10:18
Sample No : UR1047731
Ref Doctor : SELF
Emp/Auth/TPA ID : 4344
Sponsor Name : MEDIWHEELS HEALTH CARE

Age / Gender : 41Y/Female
OP Visit No : FRAJOPV120894
Reported on : 06-04-2024 14:52
Specimen : Urine
Pres Doctor: :

DEPARTMENT OF LABORATORY MEDICINE

URINE ROUTINE EXAMINATION

URINE EXAMINATION TEST REPORT

Test Name	Observed Value	Unit	Reference Range
Urine R/M Examination			
Quantity	30	ml.	
Colour	Pale Yellow		Pale Yellow
Transparency	Clear		Clear
Urine Specific Gravity	1.010		1.005 - 1.030
Dipstick			
pH	6.0		5.5 - 7.5
Dipstick / pH paper			
Chemical Examination			
Protein	Nil		Nil
Dipstick/Heat & acetic acid			
Sugar	Nil		Nil
Dipstick/Benedicts reagent			

Microscopic Examination

Pus Cells	1-2		1-2
RBC'S	Nil	/HPF	Nil
Casts	Nil	/HPF	Nil
Crystals	Nil		Nil
Epithelial Cells	2-3	/HPF	1-2
Bacteria	Nil	/HPF	Nil

End of the report

Results are to be correlated clinically

Lab Technician / Technologist
 Surinder 

 Dr. Prashant Purwar
 MBBS, DCP
 Consultant Pathologist

Patient Name : Mrs. Neha Pandey
Age/Sex : 41 Y/F
Pres Doctor :
Ref.by : SELF

MR No : FRAJ.0000245339
Visit No : FRAJOPV120894
Bill Date : 06-04-2024 10:13
Report Date : 07-04-2024 10:28

X-RAY CHEST PA VIEW

- Both lungs fields do not show any active parenchymal lesion.
- Both costophrenic angles are normal.
- B/L hila appear normal in size & density.
- Both domes of diaphragm are normal.
- Cardiac silhouette appears normal.
- Visualised soft tissues and bony cage appear normal.

IMPRESSION:- NORMAL STUDY.

To be correlate clinically.

Dr. Rahul Gera
Consultant Radiologist.

Patient Name	: Mrs. Neha Pandey	MR No	: FRAJ.0000245339
Age/Sex	: 41 Y/F	Visit No	: FRAJOPV120894
Pres Doctor	:	Bill Date	: 06-04-2024 10:13
Ref.by	: SELF	Report Date	: 07-04-2024 11:06

ULTRASOUND WHOLE ABDOMEN

LIVER: Liver is normal in shape, size and echotexture. No focal intra-hepatic lesion detected. Intra-hepatic biliary radicals are not dilated. Portal vein is normal in calibre.

GALL BLADDER: Gall bladder is well visualized. Its wall thickness is normal. No calculus or mass lesion is seen in gall bladder. Common bile duct is normal (not dilated).

PANCREAS: Pancreas appears normal in size and echopattern.

SPLEEN: Spleen appears normal in size and echopattern.

KIDNEYS: Both kidneys are normal in position, size and outline. Cortico-medullary differentiation of both kidneys is maintained. Central sinus echoes are compact. No calculus / hydronephrosis seen. Visualised parts of retroperitoneum do not show any lymphadenopathy.

URINARY BLADDER: Urinary bladder is well distended and shows clear contents.

UTERUS: Uterus is anteverted and normal in size. Endometrium is central and appears normal in thickness. Myometrial echogenicity appears normal.

OVARY: B/L ovaries are normal in size, shape & echopattern. Both adnexal regions are normal. No free fluid is seen in cul-de-sac.

IMPRESSION: - NORMAL STUDY.

To be correlate clinically.

Dr. Shaifza Minocha
Consultant Radiologist.