

25mm/s 0.5~25Hz

I 10mm/mV



aVR 10mm/mV



V1 10mm/mV



II SYNC



aVL SYNC



V2 SYNC



III



aVF



10mm/mV

II



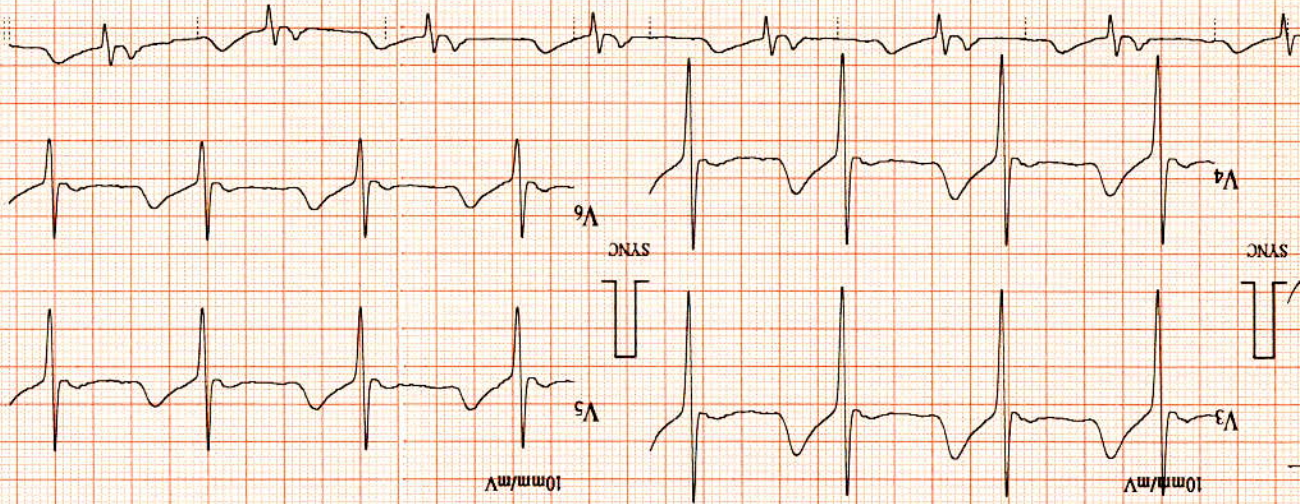

Unconfirmed report Verified by:

ID : 0005  
 Name: Safender pal  
 HR : 73 bpm  
 P-R : 815 ms  
 P-R : 148 ms  
 QRS : 106 ms  
 QT/QTc : 393/435 ms  
 P/QRS/T : 70/-35/24  
 RV5/SVI : 0.950/0.770 mV  
 RV5-SVI : 1.720 mV  
 Sex : male  
 Age : 58 yst  
 R/14/24  
 g:20RM  
 Sinus Arrhythmia  
 Left Anterior Hemi Block



Souberni Health Checkup

Dental

**Vitals :**

P - 69/min

SpO<sub>2</sub> - 97%

BP - 143/91 mmHg

Weight - 77 Kg

Height - 181 cm

**Chief Complaints :**

O/E  
- Stains ++      Calculus ++  
- Carious wst 44

**H/O Present Illness :**

Adv.

**Past History :**

- Scaling and polishing

- RCT wst 44

- Crown wst 44

**Investigation :**

**Drug Allergies : (if any)**

**Treatment :**



ENT

Ear - wax in @ ear.  
Nose  
Throat etc.

Vitals :

Chief Complaints :

Rx. clear wax E/O X = 1 wk,  
③ - ③ - ③

H/O Present Illness :

Past History :

Investigation :

Drug Allergies : (if any)

Treatment :



MR SATENDER PAL JADAV  
53y/M

Vitals :

Chief Complaints :

Routine eye checkup

H/O Present Illness :

Vu } 6/6  
      } unaided  
      } 6/6

NCT } 16  
      } 17

Past History :

NV } M6  
      } glasses  
      } M6

Investigation :

Drug Allergies : (if any)

Treatment :

colour vision - normal (PE)

fundus - Normal



**DEPARTMENT OF BIOCHEMISTRY**

Patient Name : Mr. SATENDER PAL YADAV  
MR No : 697851  
Age/Sex : 53 Years / Male  
Type : OPD  
TPA/Corporate : MEDIWHEEL PVT LTD

Bill Date : 02/04/2024  
Reporting Date : 02/04/2024  
Sample ID : 267614  
Bill/Req. No. : 25275254  
Ref Doctor : Dr.RMO

Test	Result	Bio. Ref. Interval	Units	Method
<b>BLOOD SUGAR FASTING</b>				
PLASMA GLUCOSE FASTING	253	H 60 - 110	mg/dl	GOD TRINDERS

\*\*\*\*\* END OF THE REPORT \*\*\*\*\*



Sample no.

Dr. JAY PRAKASH SINGH  
MBBS, MD (PATHOLOGY)

Dr. ISHA RASTOGI  
MD, MBBS MICROBIOLOGY  
CONSULTANT CLINICAL MICROBIOLOGIST

USER NM

AMIT1



MC - 4830

Page 1 of 1

(This is only professional opinion and not the diagnosis, please correlate clinically)  
Q Block, South City -II, Sohna Road, Sector-47, Gurgaon, Haryana

Ph.: 0124-4900000 (100 Lines), Toll Free No. : 1800-102-6767, Mob.: 62 62 82 82 35, Email: [customercare@parkhospital.in](mailto:customercare@parkhospital.in)

**PARK GROUP OF HOSPITALS** : West Delhi - Gurugram - Faridabad - Sonipat - Panipat - Karnal - Ambala - Patiala - Behror - Jaipur



**DEPARTMENT OF HAEMATOLOGY**

Patient Name : Mr. SATENDER PAL YADAV  
MR No : 697851  
Age/Sex : 53 Years / Male  
Type : OPD  
TPA/Corporate : MEDIWHEEL PVT LTD

Bill Date : 02/04/2024  
Reporting Date : 02/04/2024  
Sample ID : 267614  
Bill/Req. No. : 25275254  
Ref Doctor : Dr.RMO

Test	Result	Bio. Ref. Interval	Units	Method
<b>BLOOD GROUPING AND RH FACTOR</b>				
BLOOD GROUP	" B " RH NEGATIVE			ABO/Rh (D) SLIDE

\*\*\*\*\* END OF THE REPORT \*\*\*\*\*



Sample no.

Dr. JAY PRAKASH SINGH  
MBBS, MD (PATHOLOGY)

Dr. ISHA RASTOGI  
MD, MBBS MICROBIOLOGY  
CONSULTANT CLINICAL MICROBIOLOGIST

USER NM SONU



Page 1 of 1

(This is only professional opinion and not the diagnosis, please correlate clinically)

Q Block, South City -II, Sohna Road, Sector-47, Gurgaon, Haryana

Ph.: 0124-4900000 (100 Lines), Toll Free No. : 1800-102-6767, Mob.: 62 62 82 82 35, Email: [customercare@parkhospital.in](mailto:customercare@parkhospital.in)

**PARK GROUP OF HOSPITALS** : West Delhi - Gurugram - Faridabad - Sonapat - Panipat - Karnal - Ambala - Patiala - Behror - Jaipur



## DEPARTMENT OF HAEMATOLOGY

Patient Name : Mr. SATENDER PAL YADAV  
 MR No : 697851  
 Age/Sex : 53 Years / Male  
 Type : OPD  
 TPA/Corporate : MEDIWHEEL PVT LTD

Bill Date : 02/04/2024  
 Reporting Date : 02/04/2024  
 Sample ID : 267614  
 Bill/Req. No. : 25275254  
 Ref Doctor : Dr.RMO

Test	Result	Bio. Ref. Interval	Units	Method
<b>CBC</b>				
HAEMOGLOBIN	14.8	12 - 16	gm/dL	COLORIMETRY
TOTAL LEUCOCYTE COUNT	5130	4000-11000	/ $\mu$ L	LASER FLOW
<b>DIFFERENTIAL COUNT</b>				
NEUTROPHILS	60	40.0 - 70.0	%	FLOW CYTOMETRY
LYMPHOCYTES	32	20.0 - 40.0	%	FLOW CYTOMETRY
MONOCYTES	06	3.0 - 8.0	%	FLOW CYTOMETRY
EOSINOPHILS	02	0.5 - 5.0	%	FLOW CYTOMETRY
BASOPHILS	00	0.0 - 2.0	%	FLOW CYTOMETRY
RED BLOOD CELL COUNT	5.1	3.5 - 5.5	millions/ $\mu$ L	ELECTRICAL
PACKED CELL VOLUME	47.8	35.0 - 50.0	%	ELECTRICAL
MEAN CORPUSCULAR VOLUME	93.7	83 - 101	fL	ELECTRICAL
MEAN CORPUSCULAR HAEMOGLOBIN	29.0	27 - 31	Picogrammes	CALCULATED
MEAN CORPUSCULAR HB CONC	31.0	33 - 37	g/dl	CALCULATED
PLATELET COUNT	135	150 - 450	thou/ $\mu$ L	ELECTRICAL
RDW	14.0	11.6 - 14.5	%	CALCULATED
SAMPLE TYPE FOR C.B.C	Whole Blood EDTA			

\*\*\*\*\* END OF THE REPORT \*\*\*\*\*



Sample no.

Dr. JAY PRAKASH SINGH  
 MBBS, MD (PATHOLOGY)

Dr. ISHA RASTOGI  
 MD, MBBS MICROBIOLOGY  
 CONSULTANT CLINICAL MICROBIOLOGIST

USER NM

AMIT1



MC - 4830

(This is only professional opinion and not the diagnosis, please correlate clinically)  
 Q Block, South City -II, Sohna Road, Sector-47, Gurgaon, Haryana

Ph.: 0124-4900000 (100 Lines), Toll Free No. : 1800-102-6767, Mob.: 62 62 82 82 35, Email: [customercare@parkhospital.in](mailto:customercare@parkhospital.in)

**PARK GROUP OF HOSPITALS** : West Delhi - Gurugram - Faridabad - Sonipat - Panipat - Karnal - Ambala - Patiala - Behror - Jaipur





**DEPARTMENT OF HAEMATOLOGY**

Patient Name : Mr. SATENDER PAL YADAV  
MR No : 697851  
Age/Sex : 53 Years / Male  
Type : OPD  
TPA/Corporate : MEDIWHEEL PVT LTD

Bill Date : 02/04/2024  
Reporting Date : 02/04/2024  
Sample ID : 267614  
Bill/Req. No. : 25275254  
Ref Doctor : Dr.RMO

Test	Result	Bio. Ref. Interval	Units	Method
<b>ESR (WESTERGREN)</b>				
E.S.R. 1ST HRS.	18	0 - 20	mm/Hr.	Westergren
SPECIMEN TYPE	WHOLE BLOOD-EDTA			
Method :	(Capillary photometry)			

- Note :**
1. C-Reactive Protein (CRP) is the recommended test in acute inflammatory conditions.
  2. Test conducted on EDTA whole blood at 37C.
  3. ESR readings are auto- corrected with respect to Hematocrit (PCV) values.

\*\*\*\*\* END OF THE REPORT \*\*\*\*\*



Sample no.

Dr. JAY PRAKASH SINGH  
MBBS, MD (PATHOLOGY)

Dr. ISHA RASTOGI  
MD, MBBS MICROBIOLOGY  
CONSULTANT CLINICAL MICROBIOLOGIST

USER NM

AMIT1



MC - 4830

(This is only professional opinion and not the diagnosis, please correlate clinically)  
Q Block, South City -II, Sohna Road, Sector-47, Gurgaon, Haryana

Ph.: 0124-4900000 (100 Lines), Toll Free No. : 1800-102-6767, Mob.: 62 62 82 82 35, Email: [customercare@parkhospital.in](mailto:customercare@parkhospital.in)

**PARK GROUP OF HOSPITALS :** West Delhi - Gurugram - Faridabad - Sonipat - Panipat - Karnal - Ambala - Patiala - Behror - Jaipur



**DEPARTMENT OF MICROBIOLOGY**

**Patient Name** : Mr. SATENDER PAL YADAV  
**MR No** : 697851  
**Age/Sex** : 53 Years / Male  
**Type** : OPD  
**TPA/Corporate** : MEDIWHEEL PVT LTD

**Bill Date** : 02/04/2024  
**Reporting Date** : 04/04/2024  
**Sample ID** : 267614  
**Bill/Req. No.** : 25275254  
**Ref Doctor** : Dr.RMO

Test	Result	Bio. Ref. Interval	Units	Method
------	--------	--------------------	-------	--------

**URINE C/S**

NAME OF SPECIMEN	Urine (Uncentrifuged )			
ORGANISM IDENTIFIED	NO ORGANISM GROWN IN CULTURE AFTER 48 HRS OF INCUBATION AT 37 C DEGREE.			Aerobic culture

Method : .

**Note : URINE CULTURE :**

Presence of >10<sup>5</sup> cfu/ml (100000) in midstream urine sample is considered clinically significant. However in symptomatic, immune-compromised or diabetic patients & patients with indwelling catheters, even a smaller count of bacteria may signify infection (100-10000cfu/ml). Kindly correlate clinically.

\*\*\*\*\* END OF THE REPORT \*\*\*\*\*



Sample no.

Dr. JAY PRAKASH SINGH  
MBBS, MD (PATHOLOGY)

Dr. ISHA RASTOGI  
MD, MBBS MICROBIOLOGY  
CONSULTANT CLINICAL MICROBIOLOGIST

USER NM      MADHAV



MC - 4830

(This is only professional opinion and not the diagnosis, please correlate clinically)  
Q Block, South City -II, Sohna Road, Sector-47, Gurgaon, Haryana

Ph.: 0124-4900000 (100 Lines), Toll Free No. : 1800-102-6767, Mob.: 62 62 82 82 35, Email: [customercare@parkhospital.in](mailto:customercare@parkhospital.in)

**PARK GROUP OF HOSPITALS** : West Delhi - Gurugram - Faridabad - Sonipat - Panipat - Karnal - Ambala - Patiala - Behror - Jaipur



**DEPARTMENT OF IMMUNOLOGY**

**Patient Name :** Mr. SATENDER PAL YADAV  
**MR No :** 697851  
**Age/Sex :** 53 Years / Male  
**Type :** OPD  
**TPA/Corporate :** MEDIWHEEL PVT LTD

**Bill Date :** 02/04/2024  
**Reporting Date :** 02/04/2024  
**Sample ID :** 267614  
**Bill/Req. No. :** 25275254  
**Ref Doctor :** Dr.RMO

Test	Result	Bio. Ref. Interval	Units	Method
<b>THYROID PROFILE</b>				
TRI-IODOTHYRONINE (T3)	0.75	0.60 - 1.81	ng/ml	Chemiluminescence
THYROXINE (T4)	7.8	5.01 - 12.45	µg/dL	Chemiluminescence
THYROID STIMULATING HORMONE	2.07	0.5-5.50 ,	µIU/ml	
SPECIMEN TYPE	SERUM			

**Method :** chemiluminescent immunoassay

**Note :** Clinical Significance:

Thyroid function tests (TFTs) is a collective term for blood tests used to check the function of the thyroid. TFTs may be requested if a patient is thought to suffer from hyperthyroidism (overactive thyroid) or hypothyroidism (underactive thyroid), or to monitor the effectiveness of either thyroid-suppression or hormone replacement therapy. It is also requested routinely in conditions linked to thyroid disease, such as atrial fibrillation and anxiety disorder. A TFT panel typically includes thyroid hormones such as thyroid-stimulating hormone (TSH, thyrotropin) and thyroxine (T4), and triiodothyronine (T3) depending on local laboratory policy.

Note: Please correlate with clinical condition

\*\*\*\*\* END OF THE REPORT \*\*\*\*\*



Sample no.

**Dr. JAY PRAKASH SINGH**  
MBBS, MD (PATHOLOGY)

**Dr. ISHA RASTOGI**  
MD, MBBS MICROBIOLOGY  
CONSULTANT CLINICAL MICROBIOLOGIST

USER NM      DINESH



MC - 4830

(This is only professional opinion and not the diagnosis, please correlate clinically)  
Q Block, South City -II, Sohna Road, Sector-47, Gurgaon, Haryana

Ph.: 0124-4900000 (100 Lines), Toll Free No. : 1800-102-6767, Mob.: 62 62 82 82 35, Email: [customercare@parkhospital.in](mailto:customercare@parkhospital.in)

**PARK GROUP OF HOSPITALS :** West Delhi - Gurugram - Faridabad - Sonipat - Panipat - Karnal - Ambala - Patiala - Behror - Jaipur



## DEPARTMENT OF BIOCHEMISTRY

Patient Name : Mr. SATENDER PAL YADAV  
 MR No : 697851  
 Age/Sex : 53 Years / Male  
 Type : OPD  
 TPA/Corporate : MEDIWHEEL PVT LTD

Bill Date : 02/04/2024  
 Reporting Date : 02/04/2024  
 Sample ID : 267614  
 Bill/Req. No. : 25275254  
 Ref Doctor : Dr.RMO

Test	Result	Bio. Ref. Interval	Units	Method
<b>LFT (LIVER FUNCTION TEST)</b>				
LFT				
TOTAL BILIRUBIN	0.5	0 - 1.2	mg/dL	DIAZO
DIRECT BILIRUBIN	0.3	0 - 0.4	mg/dL	DIAZO
INDIRECT BILIRUBIN	0.2	0.10 - 0.6	mg/dL	CALCULATED
SGOT (AST)	25	0 - 45	U/L	IFCC WITHOUT
SGPT (ALT)	40	0 - 45	U/L	IFCC WITHOUT
ALKALINE PHOSPHATASE	127	30 - 170	IU/L	MODIFIED IFCC
TOTAL PROTEINS	7.6	6.4 - 8.0	g/dL	BIURET
ALBUMIN	4.4	3.3 - 5.5	g/dL	BCG DYE
GLOBULIN	3.2	2.3 - 4.5	g/dL	CALCULATED
A/G RATIO	1.38	1.1 - 2.2		CALCULATED
SAMPLE TYPE:	SERUM			

\*\*\*\*\* END OF THE REPORT \*\*\*\*\*



Sample no.

Dr. JAY PRAKASH SINGH  
 MBBS, MD (PATHOLOGY)

Dr. ISHA RASTOGI  
 MD, MBBS MICROBIOLOGY  
 CONSULTANT CLINICAL MICROBIOLOGIST

USER NM AMIT1



MC - 4830

(This is only professional opinion and not the diagnosis, please correlate clinically)  
 Q Block, South City -II, Sohna Road, Sector-47, Gurgaon, Haryana

Ph.: 0124-4900000 (100 Lines), Toll Free No. : 1800-102-6767, Mob.: 62 62 82 82 35, Email: [customercare@parkhospital.in](mailto:customercare@parkhospital.in)

**PARK GROUP OF HOSPITALS** : West Delhi - Gurugram - Faridabad - Sonapat - Panipat - Karnal - Ambala - Patiala - Behror - Jaipur



**DEPARTMENT OF BIOCHEMISTRY**

Patient Name : Mr. SATENDER PAL YADAV  
MR No : 697851  
Age/Sex : 53 Years / Male  
Type : OPD  
TPA/Corporate : MEDIWHEEL PVT LTD

Bill Date : 02/04/2024  
Reporting Date : 02/04/2024  
Sample ID : 267614  
Bill/Req. No. : 25275254  
Ref Doctor : Dr.RMO

Test	Result	Bio. Ref. Interval	Units	Method
<b>KFT (RENAL PROFILE)</b>				
KFT				
SERUM UREA	21	10 - 45	mg/dL	MODIFIED JAFFES
SERUM CREATININE	0.9	0.4 - 1.4	mg/dL	URICASE
SERUM URIC ACID	7.0	2.5 - 7.0	mg/dL	ISE
SERUM SODIUM	137	135 - 150	mmol/L	ISE
SERUM POTASSIUM	3.8	3.5 - 5.5	mmol/L	ISE
SERUM CALCIUM	8.7	8.5 - 10.5	mg/dL	ARSENazo III
SERUM PHOSPHORUS	3.0	2.5 - 4.5	mg/dL	AMMONIUM

SAMPLE TYPE: SERUM

\*\*\*\*\* END OF THE REPORT \*\*\*\*\*



Sample no.

Dr. JAY PRAKASH SINGH  
MBBS, MD (PATHOLOGY)

Dr. ISHA RASTOGI  
MD, MBBS MICROBIOLOGY  
CONSULTANT CLINICAL MICROBIOLOGIST

USER NM AMIT1



MC - 4830

(This is only professional opinion and not the diagnosis, please correlate clinically)  
Q Block, South City -II, Sohna Road, Sector-47, Gurgaon, Haryana

Ph.: 0124-4900000 (100 Lines), Toll Free No. : 1800-102-6767, Mob.: 62 62 82 82 35, Email: [customercare@parkhospital.in](mailto:customercare@parkhospital.in)

**PARK GROUP OF HOSPITALS : West Delhi - Gurugram - Faridabad - Sonapat - Panipat - Karnal - Ambala - Patiala - Behror - Jaipur**



## DEPARTMENT OF BIOCHEMISTRY

Patient Name : Mr. SATENDER PAL YADAV  
 MR No : 697851  
 Age/Sex : 53 Years / Male  
 Type : OPD  
 TPA/Corporate : MEDIWHEEL PVT LTD

Bill Date : 02/04/2024  
 Reporting Date : 02/04/2024  
 Sample ID : 267614  
 Bill/Req. No. : 25275254  
 Ref Doctor : Dr.RMO

Test	Result	Bio. Ref. Interval	Units	Method
<b>LIPID PROFILE</b>				
<b>LIPID PROFILE</b>				
TOTAL CHOLESTEROL	223	0 - 250	mg/dL	CHOD -Trinder
SERUM TRIGLYCERIDES	<b>230</b> <i>H</i>	60 - 165	mg/dl	GPO-TRINDER
HDL-CHOLESTEROL	53	30 - 70	mg/dl	DIRECT
VLDL CHOLESTEROL	<b>46</b> <i>H</i>	6 - 32	mg/dL	calculated
LDL	124	50 - 135	mg/dl	calculated
LDL CHOLESTEROL/HDL RATIO	2.34	1.0 - 3.0	mg/dL	calculated
TOTAL CHOLESTEROL/HDL RATIO	4.21	2.0 - 5.0	mg/dl	calculated

SAMPLE TYPE: SERUM

Note : ATP III Guidelines At-A-Glance Quick Desk Reference

Step 1 - Determine lipoprotein levels obtain complete lipoprotein profile after 9- to 12-hour fast.

ATP III Classification of LDL, Total, and HDL Cholesterol (mg/dL):-

LDL Cholesterol Primary Target of Therapy  
 <100 Optimal  
 130-159 Borderline high  
 >190 Very high.

Total Cholesterol  
 <200 Desirable  
 200-239 Borderline high  
 >240 High

HDL Cholesterol  
 <40 Low  
 >60 High

\*\*\*\*\* END OF THE REPORT \*\*\*\*\*



Sample no.

Dr. JAY PRAKASH SINGH  
 MBBS, MD (PATHOLOGY)

Dr. ISHA RASTOGI  
 MD, MBBS MICROBIOLOGY  
 CONSULTANT CLINICAL MICROBIOLOGIST

USER NM AMIT1



MC - 4830

Page 1 of 1

(This is only professional opinion and not the diagnosis, please correlate clinically)  
 Q Block, South City -II, Sohna Road, Sector-47, Gurgaon, Haryana

Ph.: 0124-4900000 (100 Lines), Toll Free No. : 1800-102-6767, Mob.: 62 62 82 82 35, Email: [customercare@parkhospital.in](mailto:customercare@parkhospital.in)

**PARK GROUP OF HOSPITALS : West Delhi - Gurugram - Faridabad - Sonipat - Panipat - Karnal - Ambala - Patiala - Behror - Jaipur**



## DEPARTMENT OF PATHOLOGY

Patient Name : Mr. SATENDER PAL YADAV  
 MR No : 697851  
 Age/Sex : 53 Years / Male  
 Type : OPD  
 TPA/Corporate : MEDIWHEEL PVT LTD

Bill Date : 02/04/2024  
 Reporting Date : 04/04/2024  
 Sample ID : 267614  
 Bill/Req. No. : 25275254  
 Ref Doctor : Dr.RMO

Test	Result	Bio. Ref. Interval	Units	Method
<b>URINE ROUTINE AND MICROSCOPY</b>				
<b>PHYSICAL CHARACTERSTICS</b>				
QUANTITY	20ml	5 - 100	ml	Manual Method
COLOUR	Pale Yellow	Pale Yellow		
TURBIDITY	Clear	clear		urinometer
SPECIFIC GRAVITY	1.005	1.000-1.030		PH PAPER
PH - URINE	6.5	5.0 - 9.0		
<b>CHEMICAL EXAMINATION-1</b>				
UROBILINOGEN	Negative	NIL		Ehrlich
URINE PROTEIN	Absent	NIL	mg/dl	Protein error indicator
BLOOD	NIL	NIL		
URINE BILIRUBIN	NIL	NIL		
GLUCOSE	NIL	NIL	mg/dL	GOD-POD/Benedicts
URINE KETONE	NIL	NIL		SOD.
<b>MICRO.EXAMINATION</b>				
PUS CELL	2-3	0-5	cells/hpf	Microscopic
RED BLOOD CELLS	Nil	0-2	cells/hpf	
EPITHELIAL CELLS	1-2	0-5	cells/hpf	
CASTS	NIL	NIL	/lpf	
CRYSTALS	NIL	NIL	/Lpf	
OTHER	NIL			
AMORPHOUS URINE	Absent			MicroScopy

\*\*\*\*\* END OF THE REPORT \*\*\*\*\*



Sample no.

Dr. JAY PRAKASH SINGH  
 MBBS, MD (PATHOLOGY)

Dr. ISHA RASTOGI  
 MD, MBBS MICROBIOLOGY  
 CONSULTANT CLINICAL MICROBIOLOGIST

USER NM

GAURAV



MC - 4830

(This is only professional opinion and not the diagnosis, please correlate clinically)  
 Q Block, South City -II, Sohna Road, Sector-47, Gurgaon, Haryana

Ph.: 0124-4900000 (100 Lines), Toll Free No. : 1800-102-6767, Mob.: 62 62 82 82 35, Email: [customercare@parkhospital.in](mailto:customercare@parkhospital.in)

**PARK GROUP OF HOSPITALS : West Delhi - Gurugram - Faridabad - Sonipat - Panipat - Karnal - Ambala - Patiala - Behror - Jaipur**



**DEPARTMENT OF BIOCHEMISTRY**

**Patient Name** : Mr. SATENDER PAL YADAV

**MR No** : 697851

**Age/Sex** : 53 Years / Male

**Type** : OPD

**TPA/Corporate** : MEDIWHEEL PVT LTD

**Bill Date** : 02/04/2024

**Reporting Date** : 04/04/2024

**Sample ID** : 267614

**Bill/Req. No.** : 25275254

**Ref Doctor** : Dr.RMO

Test	Result	Bio. Ref. Interval	Units	Method
<b>BLOOD SUGAR 2 HR. PP</b>				
BLOOD SUGAR P.P.	<b>321.0</b>	H 80 - 150	mg/dl	

\*\*\*\*\* END OF THE REPORT \*\*\*\*\*



Sample no.

**Dr. JAY PRAKASH SINGH**  
MBBS, MD (PATHOLOGY)

**Dr. ISHA RASTOGI**  
MD, MBBS MICROBIOLOGY  
CONSULTANT CLINICAL MICROBIOLOGIST



MC - 4830

USER NM GAURAV

(This is only professional opinion and not the diagnosis, please correlate clinically)  
Q Block, South City -II, Sohna Road, Sector-47, Gurgaon, Haryana

Ph.: 0124-4900000 (100 Lines), Toll Free No. : 1800-102-6767, Mob.: 62 62 82 82 35, Email: [customercare@parkhospital.in](mailto:customercare@parkhospital.in)

**PARK GROUP OF HOSPITALS** : West Delhi - Gurugram - Faridabad - Sonipat - Panipat - Karnal - Ambala - Patiala - Behror - Jaipur





**DEPARTMENT OF IMMUNOLOGY**

**Patient Name** : Mr. SATENDER PAL YADAV

**MR No** : 697851

**Age/Sex** : 53 Years / Male

**Type** : OPD

**TPA/Corporate** : MEDIWHEEL PVT LTD

**Bill Date** : 02/04/2024

**Reporting Date** : 02/04/2024

**Sample ID** : 267614

**Bill/Req. No.** : 25275254

**Ref Doctor** : Dr.RMO

Test	Result	Bio. Ref. Interval	Units	Method
------	--------	--------------------	-------	--------

**PSA TOTAL**

PROSTATE SPECIFIC ANTIGEN(PSA)	0.70	0.57 - 4.0	ng/ml	Chemiluminescence
SPECIMEN TYPE	SERUM			

**Method** : chemiluminescent immunoassay

**Note : Clinical Use: -**

An aid in the early detection of Prostate cancer in Male. Follow up and management of Prostate cancer patients. Detect metastatic or persistent disease in patients following surgical or medical treatment of Prostate cancer

Note: -

False negative / positive results are observed in patients receiving mouse monoclonal antibodies for diagnosis or therapy. PSA levels may appear consistently elevated / depressed due to the interference by heterophilic antibodies & nonspecific protein binding. PSA values regardless of levels should not be interpreted as absolute evidence of the presence or absence of disease. All values should be correlated with clinical findings and results of other investigations.

\*\*\*\*\* END OF THE REPORT \*\*\*\*\*



Sample no.

**Dr. JAY PRAKASH SINGH**  
MBBS, MD (PATHOLOGY)

**Dr. ISHA RASTOGI**  
MD, MBBS MICROBIOLOGY  
CONSULTANT CLINICAL MICROBIOLOGIST



MC - 4830

USER NM DINESH

(This is only professional opinion and not the diagnosis, please correlate clinically)  
Q Block, South City -II, Sohna Road, Sector-47, Gurgaon, Haryana

Ph.: 0124-4900000 (100 Lines), Toll Free No. : 1800-102-6767, Mob.: 62 62 82 82 35, Email: [customercare@parkhospital.in](mailto:customercare@parkhospital.in)

**PARK GROUP OF HOSPITALS** : West Delhi - Gurugram - Faridabad - Sonapat - Panipat - Karnal - Ambala - Patiala - Behror - Jaipur

PARK HOSPITAL  
SECTOR-47, Q-BLOCK, SOUTH CITY II, GURGAON

PATIENT ID : 25275254  
PATIENT NAME : MR. SATENDER PAL YADAV 53/M

Summary Report

Report time : 11:28 am  
April 02, 2024 11:27 am

PROTOCOL : BRUCE

PATIENT HEIGHT : 181 Cm

PATIENT WEIGHT : 77.00 Kg

PATIENT ADD : GURUGRAM

Ref. By : Not Applicable

( Not Applicable )

OBJECT OF TEST :

RISK FACTOR :

ACTIVITY :

MEDICATION : NIL

BRIEF HISTORY : NIL

OTHER INVESTIGATION :

REASON FOR TERMINATION :

EXERCISE TOLERANCE :

EXERCISE INDUCED ARRHYTHMIA :

HAEMO RESPONSE :

CHRONO RESPONSE :

FINAL IMPRESSION :

— Good Exercise Capacity.

— upsloping ST depression noted at

Peak Exercise.

— Adx

Correlate clinically with symptoms

  
Dr Sachin  
DM Cardiology

PARK HOSPITAL  
SECTOR-47, Q-BLOCK, SOUTH CITY II, GURGAON

PATIENT ID : 25275254

PATIENT NAME : MR. SATENDER PAL YADAV 53/M

Summary Report

Report time : 11:28 am

April 02, 2024 11:27 am

PROTOCOL : BRUCE

PATIENT HEIGHT : 181 Cm

PATIENT WEIGHT : 77.00 Kg

Ref. By : Not Applicable

PATIENT ADD. : GURUGRAM

( Not Applicable )

Stage	Stage Time	Speed (Kmph) / Grade (%)	HR bpm	BP mmHg	R.P.P. X 1000	METS	ST Level I	Stage Comments
Pre-Test	00:11	0.00 / 0.00	85	0 / 0	0	1.00	0.77	
Supine	00:12	0.00 / 0.00	89	0 / 0	0	1.00	0.93	
Standing	00:18	0.00 / 0.00	81	0 / 0	0	1.00	1.03	
HyperVentilation	00:16	0.00 / 0.00	85	0 / 0	0	1.00	1.35	
Wait For Exercise	00:05	0.00 / 0.00	85	0 / 0	0	1.00	1.35	
Exercise Stage 1	02:24	2.70 / 10.00	153	135 / 80	20	5.10	0.32	
Exercise Stage 2	03:00	4.00 / 12.00	149	145 / 80	21	7.10	0.10	
Exercise Stage 3	03:00	5.50 / 14.00	157	145 / 80	22	10.00	-0.81	
Peak Exercise	00:09	6.80 / 16.00	168	150 / 90	25	10.00	-0.93	
Recovery 1	01:00	0.00 / 0.00	164	150 / 90	24	1.00	-0.16	
Recovery 3	03:00	0.00 / 0.00	104	150 / 90	15	1.00	0.29	

TOTAL EXER TIME : 8 : 33 min

MAX HR : 175 bpm (104.79 % of 167 bpm)

MAX BP : 150 / 90 mmHg

MAX WORKLOAD : 10.00

DISTANCE COVERED : 0.60 Km

DOUBLE PRODUCT : 26250.00

**Dr Sachin**  
**DM Cardiology**

PATIENT ID : 25275254 HEIGHT : 181 Cm WEIGHT : 77.00 Kg

Linked Median Report

April 02, 2024

11:27 a

PATIENT NAME : MR. SATENDER PAŁ YADAV 53/M

Report time

11:28 a

PROTOCOL : BRUCE

STAGE : Standing

ST Levels (mm) / ST Slope (mV/s) measured at 80 ms Post J

PHASE TIME : 00:28

SPEED: 0.0 kmph

STAGE DURATION : 00:05

GRADE: 0.0

HR : 85 bpm

BP : 0 / 0 mmHg

QRS Lead : V5

METs : 1.00

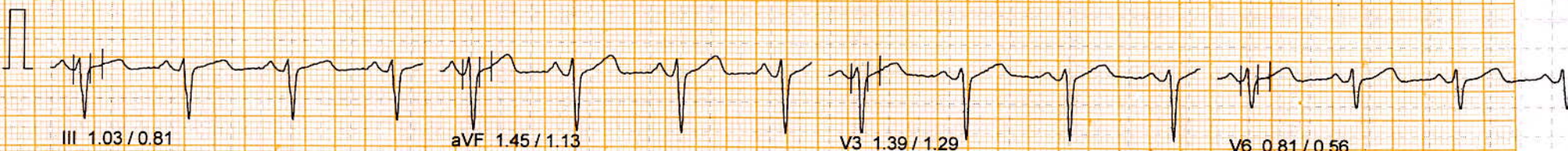

100 Hz

10mm/mv, 25mm/sec

NASAN (C) ST-Win Basic BL 6.4, Unit Ver 0.00

PATIENT ID : 25275254 HEIGHT : 181 Cm WEIGHT : 77.00 Kg

Linked Median Report

April 02, 2024 11:27 a

PATIENT NAME : MR. SATENDER PAL YADAV 53/M

Report time : 11:28 a

PROTOCOL : BRUCE

STAGE : Exercise Stage 1

PHASE TIME : 00:06 SPEED: 2.7 kmph

STAGE DURATION : 00:06 GRADE: 10.0

HR : 81 bpm BP : 0/0 mmHg

QRS Lead : V5 METs : 3.40

ST Levels (mm) / ST Slope (mV/s) measured at 80 ms Post J

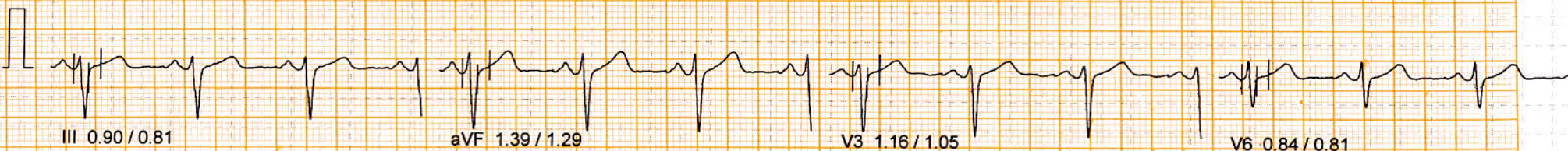

100 Hz

10mm/mv, 25mm/sec

NASAN (C) ST-Win Basic BL 6.4, Unit Ver 0.00

PATIENT ID : 25275254 HEIGHT : 181 Cm WEIGHT : 77.00 Kg

Linked Median Report

April 02, 2024 11:27 a

PATIENT NAME : MR. SATENDER PAL YADAV 53/M

Report time : 11:31 a

PROTOCOL : BRUCE

STAGE : Exercise Stage 2

ST Levels (mm) / ST Slope (mV/s) measured at 80 ms Post J

PHASE TIME : 02:32 SPEED: 4.0 kmph  
STAGE DURATION : 00:07 GRADE: 12.0  
HR : 153 bpm BP : 140 / 80 mmHg  
QRS Lead : V5 METs : 5.10

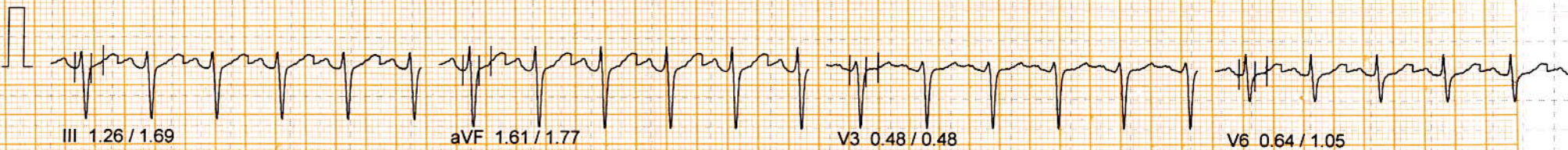
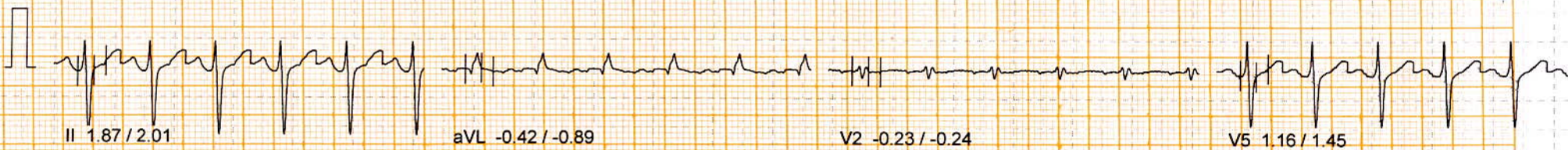

100 Hz

10mm/mv, 25mm/sec

NASAN (C) ST-Win Basic BL 6.4, Unit Ver 0.00

PATIENT ID : 25275254 HEIGHT : 181 Cm WEIGHT : 77.00 Kg

Linked Median Report

April 02, 2024 11:27 a

PATIENT NAME : MR. SATENDER PAL YADAV 53/M

Report time : 11:34 a

PROTOCOL : BRUCE

STAGE : Exercise Stage 3

ST Levels (mm) / ST Slope (mV/s) measured at 80 ms Post J

PHASE TIME : 05:35 SPEED: 5.5 kmph

STAGE DURATION : 00:10 GRADE: 14.0

HR : 144 bpm BP : 145 / 80 mmHg

QRS Lead : V5 METs : 7.10

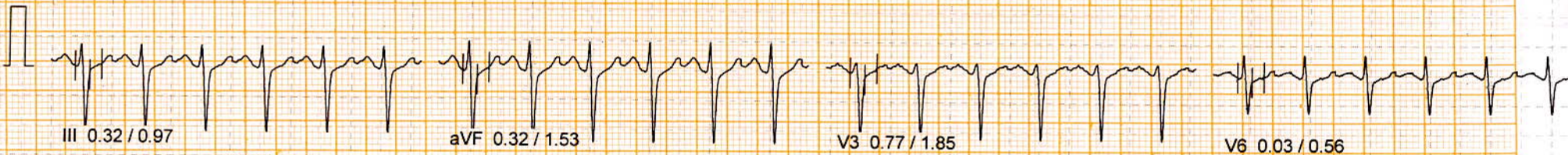

100 Hz

10mm/mv, 25mm/sec

NASAN (C) ST-Win Basic BL 6.4, Unit Ver 0.00

PATIENT ID : 25275254 HEIGHT : 181 Cm WEIGHT : 77.00 Kg

Linked Median Report

April 02, 2024

11:27 a

PATIENT NAME : MR. SATENDER PAL YADAV 53/M

Report time

: 11:37 a

PROTOCOL : BRUCE

PHASE TIME : 08:33

SPEED: 6.8 kmph

STAGE : Exercise Stage 4

STAGE DURATION : 00:08

GRADE: 16.0

ST Levels (mm) / ST Slope (mV/s) measured at 80 ms Post J

HR : 168 bpm

BP : 150 / 90 mmHg

QRS Lead : V5

METs : 10.00

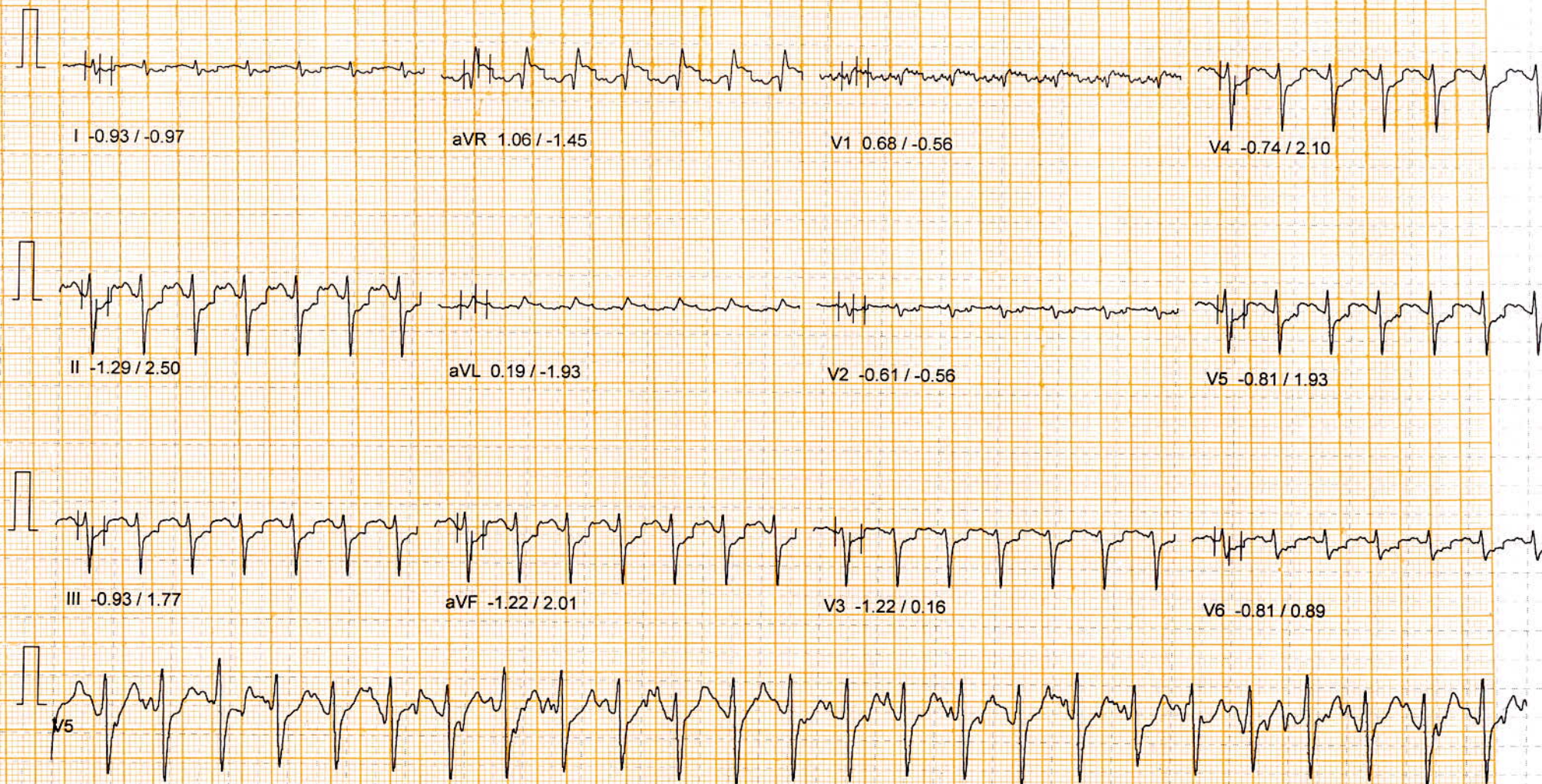

100 Hz

10mm/mv, 25mm/sec

NASAN (C) ST-Win Basic BL 6.4, Unit Ver 0.00



PATIENT ID : 25275254 HEIGHT : 181 Cm WEIGHT : 77.00 Kg

Linked Median Report

April 02, 2024 11:27 a

PATIENT NAME : MR. SATENDER PAL YADAV 53/M

Report time : 11:37 a

PROTOCOL : BRUCE

PHASE TIME : 08:35 SPEED: 6.8 kmph

STAGE : Peak Exercise

STAGE DURATION : 00:02 GRADE: 16.0

ST Levels (mm) / ST Slope (mV/s) measured at 80 ms Post J

HR : 168 bpm BP : 150 / 90 mmHg

QRS Lead : V5 METs : 10.00

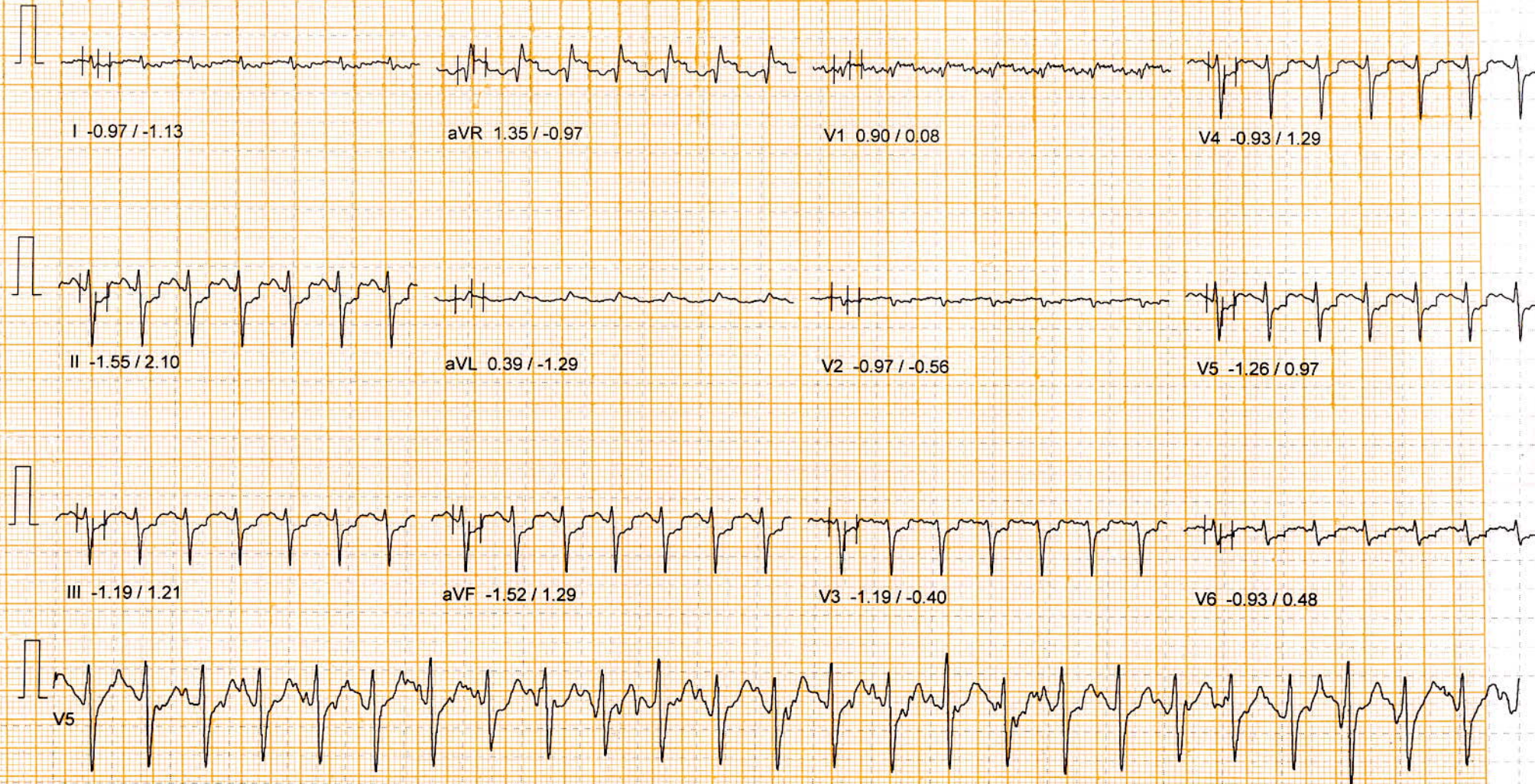

100 Hz

10mm/mv, 25mm/sec

NASAN (C) ST-Win Basic BL 6.4, Unit Ver 0.00

PATIENT ID : 25275254 HEIGHT : 181 Cm WEIGHT : 77.00 Kg

PATIENT NAME : MR. SATENDER PAL YADAV 53/M

Linked Median Report

April 02, 2024

11:27 a

Report time

11:41 a

PROTOCOL : BRUCE

STAGE : Recovery

ST Levels (mm) / ST Slope (mV/s) measured at 80 ms Post J

PHASE TIME : 08:35

SPEED: 0.0 kmph

STAGE DURATION : 04:19

GRADE: 0.0

HR : 101 bpm

BP : 150 / 90 mmHg

QRS Lead : V5

METs : 1.00

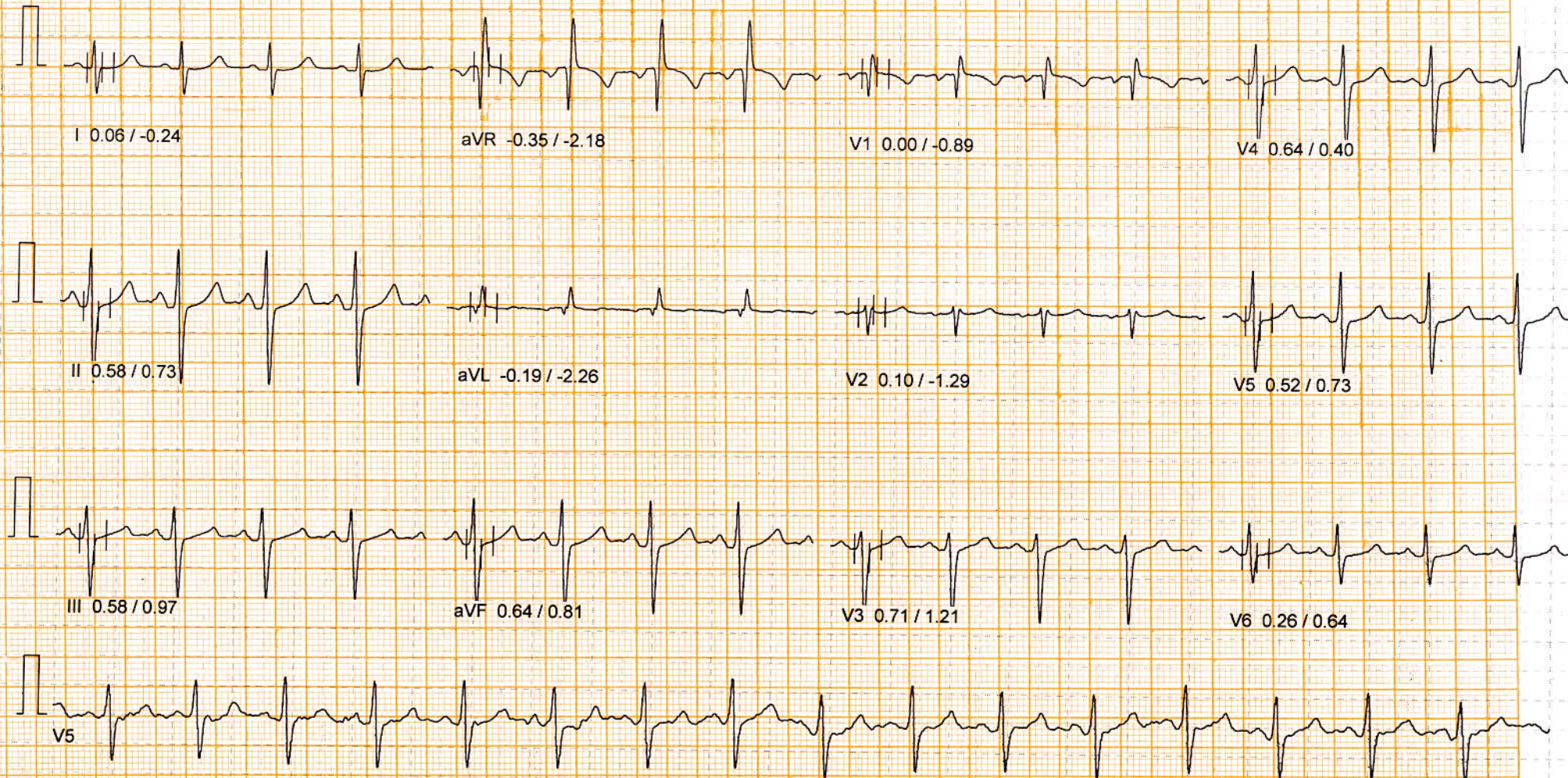

100 Hz

10mm/mv, 25mm/sec

NASAN (C) ST-Win Basic BL 6.4, Unit Ver 0.00



## DEPARTMENT OF RADIOLOGY

Patient Name	Mr SATENDER PAL YADAV	Billed Date	: 02/04/2024
Reg No	697851	Reported Date	: 02/04/2024
Age/Sex	53 Years / Male	Req. No.	: 25275254
Type	OPD	Consultant Doctor	: Dr. RMO

### X-RAY CHEST AP/PA

Bilateral lungs appears normal.

No focal lung lesion seen.

No evidence of free fluid is seen.



Both hila are normal in size, have equal density and bear normal relationship.

The heart and trachea are central in position and no mediastinal abnormality is visible.

The cardiac size is normal for patient age and view.

The domes of the diaphragms are normal in position, and show smooth outline.

To be correlated clinically

  
**Dr. ANSHU K. SHARMA**  
 MBBS, MD  
 CONSULTANT RADIOLOGIST  
  
 MC - 4830

**Dr. MANJEET SEHRAWAT**  
 MBBS, MD, PDCC  
 CONSULTANT RADIOLOGIST

**ALISHA KHAN**  
 MEDICAL TRANSCRIPTIONIST

**Dr. NEENA SIKKA**  
 MBBS, DNB  
 CONSULTANT RADIOLOGIST

**RAJNISH SHARMA**  
 MEDICAL  
 TRANSCRIPTIONIST

(This is only professional opinion and not the diagnosis, please correlate clinically)

Q Block, South City -II, Sohna Road, Sector-47, Gurgaon, Haryana

Ph.: 0124-4900000 (100 Lines), Toll Free No. : 1800-102-6767, Mob.: 62 62 82 82 35, Email: [customercare@parkhospital.in](mailto:customercare@parkhospital.in)

**PARK GROUP OF HOSPITALS** : West Delhi - Gurugram - Faridabad - Sonapat - Panipat - Karnal - Ambala - Patiala - Behror - Jaipur



**DEPARTMENT OF RADIOLOGY**

Patient Name	Mr SATENDER PAL YADAV	Billed Date	: 02/04/2024
Reg No	697851	Reported Date	: 02/04/2024
Age/Sex	53 Years / Male	Req. No.	: 25275254
Type	OPD	Consultant Doctor	: Dr. RMO

**USG WHOLE ABDOMEN**

The Real time, B mode, gray scale sonography of the abdominal organs was performed.

**LIVER** : The liver is mildly enlarged in size (16.1cm) and shows raised echotexture. No evidence of any focal lesion. IHBR is not dilated.

**GALL BLADDER** :The gall bladder is well distended. No evidence any calculus or mass seen.No evidence of pericholecystic fluid is seen.

**BILE DUCT** :The common bile duct is normal in caliber. No evidence of calculus is noted in common bile duct.

**SPLEEN** :The spleen is normal in size (10.8cm) and shape.Its echotexture is homogeneous.No evidence of focal lesion is noted.

**PANCREAS** :The pancreas is normal in size, shape, contours and echotexture.No evidence of solid or cystic mass lesion is noted.MPD is not dilated. No evidence of peripancreatic collection.

**KIDNEYS** : Right kidney measures 10.2 x 3.9 cm. Left kidney measures 10.2 x 4.2 cm. The bilateral kidneys are normal in size and echotexture. Cortico-medullary differentiation is maintained.There is no evidence of obvious hydronephrosis. **Right kidney shows 16.2 mm calculus in middle calyx.**

**URINARY BLADDER** :The urinary bladder is well distended.Wall thickness within normal limits.No evidence of calculus is seen.No evidence of mass or diverticulum is noted.

**PROSTATE**: Prostate appears enlarged in size (volume 29 cc).

No evidence of ascites or interbowel free fluid is seen.

No evidence of obvious retroperitoneal or mesentric lymphadenopathy is seen.

**Bowel loop distended with gas.**

**IMPRESSION-**

-Mild hepatomegaly with grade II fatty liver.

-Non-obstructive right renal calculus.

-Prostatomegaly.

To be correlated clinically

*MS*

Dr.ANSHU K SHARMA  
MBBS,MD  
CONSULTANT RADIOLOGIST



Dr.MANJEET SEHRAWAT  
MBBS,MD,PDCC  
CONSULTANT RADIOLOGIST

ALISHA KHAN  
MEDICAL TRANSCRIPTIONIST

Dr. NEENA SIKKA  
MBBS,DNB  
CONSULTANT RADIOLOGIST

RAJNISH SHARMA  
MEDICAL  
TRANSCRIPTIONIST

*(This is only professional opinion and not the diagnosis, please correlate clinically)*

Q Block, South City -II, Sohna Road, Sector-47, Gurgaon, Haryana

Ph.: 0124-4900000 (100 Lines), Toll Free No. : 1800-102-6767, Mob.: 62 62 82 82 35, Email: [customercare@parkhospital.in](mailto:customercare@parkhospital.in)

**PARK GROUP OF HOSPITALS** : West Delhi - Gurugram - Faridabad - Sonipat - Panipat - Karnal - Ambala - Patiala - Behror - Jaipur