

ಆಧಾರ್ - ಶ್ರೇಣಿಯನ್ನು ಅಳವಡು



4736 1487 9419



ರಮ್ಯಾ ಎನ್  
Ramya N  
ಜನ್ಮ ದಿನಾಂಕ / DOB : 02/07/1987  
ಸ್ತ್ರೀ / Female

Government of India



ಭಾರತ ಸರ್ಕಾರ

ಆಧಾರ್ - ಶ್ರೇಣಿಯನ್ನು ಅಳವಡು

4736 1487 9419

ನಿಮ್ಮ ಆಧಾರ್ ಸಂಖ್ಯೆ / Your Aadhaar No.:



To  
ರಮ್ಯಾ ಎನ್  
Ramya N  
W/O: Madaluri Satish  
#50 Shivadhama 1st Cross 4th Main  
Hesarghatta Main Road Dwarakanagar  
Chikkabavanavara  
Chikkabavanavara  
Bangalore North Bangalore  
Karnataka 560090  
9481806624  
59239230  
16/10/2013  
MNS592392304FT

ನೋಂದಣಿ ಸಂಖ್ಯೆ / Enrollment No.: 1377/40415/00450  
Government of India  
Unique Identification Authority of India

ಭಾರತ ಸರ್ಕಾರ

ಭಾರತ ಸರ್ಕಾರ





# Bangalore Diagnostics & Multi-Speciality Centre

NABL Accreditation Certificate Number : MC - 5539

# 198, 12th Main, 3rd Block, (Above Namma MTR, Next to SBI), Rajajinagar, Bangalore- 560 010.

Ph. : 080-23505407, 9448079978 e-mail : bangalore.d.s@gmail.com



## SUMMARY REPORT

NAME ::	Ramya, N
EMPLOYEE ID::	
REF.BY::	Bank of Baroda
AGE::	36yrs
GENDER::	Female
DATE::	13/04/2024
HEIGHT (in cms)::	154
WEIGHT (in kgs)::	64
BMI::	27.
WAIST CIRCUMFERENCE (in cms)::	82.
HIP CIRCUMFERENCE (in cms)::	99
WAIST TO HIP RATIO::	0.82:1.0
BLOOD PRESSURE (mm hg)::	120/80.

The client is healthy & physically fit

  
Dr. RUDRAMBIKA R N  
KMC REG. No : 54568



# Bangalore Diagnostics & Multi-Speciality Centre



NABL Accreditation Certificate Number : MC - 5539

# 198, 12th Main, 3rd Block, (Above Namma MTR, Next to SBI), Rajajinagar, Bangalore- 560 010.  
Ph. : 080-23505407, 9448079978 e-mail : bangalore.d.s@gmail.com

Name : **Mrs. RAMYA N (C 10452)**  
AGE/SEX : 36 Yrs / Female  
REFERRED BY : **Dr. BANK OF BARODA**

REG/LAB NO. : 24040089 / 3454  
DATE OF COLLECTION : 13-04-2024 at 09:23 AM  
DATE OF RECEIVED : 13-04-2024 at 09:23 AM  
DATE OF DISPATCH : 13-04-2024 at 01:03 PM



TEST PARAMETER	RESULT	REFERENCE RANGE	SPECIMEN
<b>COMPLETE BLOOD COUNT (CBC with ESR)</b>			
HAEMOGLOBIN <i>Cyanmethomoglobin</i>	11.5 gm/dl	11 - 16 gm/dl <b>Special condition:</b> (in pregnancy : >11 g/dl)	K3 EDTA Whole Blood
TOTAL W.B.C <i>impedance</i>	5200 cells/cumm	4000 - 11000 cells/cumm	K3 EDTA Whole Blood
<b>DIFFERENTIAL COUNT</b>			
NEUTROPHILS <i>Impedance Followed by Microscopy</i>	60.3 %	40 - 75 %	K3 EDTA Whole Blood
LYMPHOCYTES <i>Impedance Followed by Microscopy</i>	32.6 %	20 - 45 %	K3 EDTA Whole Blood
EOSINOPHILS <i>Impedance Followed by Microscopy</i>	1.5 %	2 - 8 %	K3 EDTA Whole Blood
MONOCYTES <i>Impedance Followed by Microscopy</i>	5.1 %	1 - 10 %	K3 EDTA Whole Blood
BASOPHIL <i>Impedance Followed by Microscopy</i>	0.5 %	0 - 2 %	K3 EDTA Whole Blood
PLATELET COUNT <i>IMPEDANCE</i>	3.69 Lakhs/cumm	1.5 - 4.5 Lakhs/cumm	K3 EDTA Whole Blood
R.B.C <i>IMPEDANCE</i>	4.05 mill/cumm	3.8 - 5.8 mill/cumm	K3 EDTA Whole Blood
P.C.V	34.6 %	37 - 47 %	K3 EDTA Whole Blood
M.C.V <i>Impedance Specific Lyse Action(Calculated Parameter)</i>	86 fl	77 - 96 fl	K3 EDTA Whole Blood
M.C.H <i>Impedance Specific Lyse Action(Calculated Parameter)</i>	28.5 pg	26 - 32 pg	K3 EDTA Whole Blood
M.C.H.C <i>Impedance Specific Lyse Action(Calculated Parameter)</i>	33.2 %	31 - 36 %	K3 EDTA Whole Blood
ESR	07 mm/hr	0 - 20 mm/hr	K3 EDTA Whole Blood

**Dr. MAHADEVA K C**  
M.D.(Path) . KMC reg. no.17647  
Pathologist



# Bangalore Diagnostics & Multi-Speciality Centre



NABL Accreditation Certificate Number : MC - 5539

# 198, 12th Main, 3rd Block, (Above Namma MTR, Next to SBI), Rajajinagar, Bangalore- 560 010.  
Ph. : 080-23505407, 9448079978 e-mail : bangalore.d.s@gmail.com

Name : **Mrs. RAMYA N (C 10452)**  
AGE/SEX : 36 Yrs / Female  
REFERRED BY : **Dr. BANK OF BARODA**

REG/LAB NO. : 24040089 / 3454  
DATE OF COLLECTION : 13-04-2024 at 09:23 AM  
DATE OF RECEIVED : 13-04-2024 at 09:23 AM  
DATE OF DISPATCH : 13-04-2024 at 01:03 PM



## TEST PARAMETER

## RESULT

## REFERENCE RANGE

## SPECIMEN

BLOOD GROUP

"AB"

RH TYPE

POSITIVE

**Dr. MAHADEVA K C**  
M.D.(Path) . KMC reg. no.17647  
Pathologist



# Bangalore Diagnostics & Multi-Speciality Centre

NABL Accreditation Certificate Number : MC - 5539

# 198, 12th Main, 3rd Block, (Above Namma MTR, Next to SBI), Rajajinagar, Bangalore- 560 010.

Ph. : 080-23505407, 9448079978 e-mail : bangalore.d.s@gmail.com



Name : **Mrs. RAMYA N (C 10452)**  
AGE/SEX : 36 Yrs / Female  
REFERRED BY : **Dr. BANK OF BARODA**

REG/LAB NO. : 24040089 / 3454  
DATE OF COLLECTION : 13-04-2024 at 09:23 AM  
DATE OF RECEIVED : 13-04-2024 at 09:23 AM  
DATE OF DISPATCH : 13-04-2024 at 01:03 PM



TEST PARAMETER	RESULT	REFERENCE RANGE	SPECIMEN
FASTING BLOOD SUGAR <i>GOD POD</i>	93 mg/dl	70 - 99 mg/dl <b>Special condition:</b> NORMAL PERSON FOR NON DIABETIC :- 70-99 mg/dl ADA RECOMMENDATION FOR DIABETIC PERSON :- 80- 130 mg/dl	SERUM

### POST PRANDIAL BLOOD SUGAR (PPBS)

TEST PARAMETER	RESULT	REFERENCE RANGE	SPECIMEN
POST PRANDIAL BLOOD SUGAR <i>GOD POD</i>	120 mg/dl	70 - 140 mg/dl <b>Special condition:</b> NORMAL PERSON WITHOUT DIABETIC :- <140 mg/dl ADA RECOMMENDATION FOR DIABETIC :- <180 mg/dl PRE DIABETIC PERSON :- 140-199 mg/dl	FLUORIDE

HbA1c (GLYCOSYLATED Hb) 5.8 % 4 - 6 %  
MEAN BLOOD GLUCOSE 117.8 mg/dl

Degree of Control	HbA1c	MBG
Normal	< 5.7 %	140 or Below mg/dl
PRE DIABETIC	5.7-6.4 %	124-156 mg/dl
DIABETIC	>6.5%	158-188 mg/dl
Poor Control	> 8.0 %	>188 mg/dl

### BUN

BLOOD UREA NITROGEN 6.1 mg/dl 7 - 18 mg/dl SERUM

**Dr. MAHADEVA K C**  
M.D.(Path) . KMC reg. no.17647  
Pathologist



# Bangalore Diagnostics & Multi-Speciality Centre



NABL Accreditation Certificate Number : MC - 5539

# 198, 12th Main, 3rd Block, (Above Namma MTR, Next to SBI), Rajajinagar, Bangalore- 560 010.  
Ph. : 080-23505407, 9448079978 e-mail : bangalore.d.s@gmail.com

Name : **Mrs. RAMYA N (C 10452)**  
AGE/SEX : 36 Yrs / Female  
REFERRED BY : **Dr. BANK OF BARODA**

REG/LAB NO. : 24040089 / 3454  
DATE OF COLLECTION : 13-04-2024 at 09:23 AM  
DATE OF RECEIVED : 13-04-2024 at 09:23 AM  
DATE OF DISPATCH : 13-04-2024 at 01:03 PM



TEST PARAMETER	RESULT	REFERENCE RANGE	SPECIMEN
<b>LIPID PROFILE TEST (LPT)</b>			
TOTAL CHOLESTROL <i>CHOLESTEROL OXIDASE/PEROXIDASE METHOD</i>	140.0 mg/dl	DESIRABLE : $\leq 200$ mg/dL BORDERLINE HIGH RISK : 200 - 240 mg/dL HIGH RISK : $> 240$ mg/dL	SERUM
SERUM TRIGLYCERIDES <i>GLYCEROL PHOSPHATEOXIDASE/PEROXIDASE METHOD</i>	97.9 mg/dl	40 - 140 mg/dl DESIRABLE : $< 200$ mg/dL BORDERLINE HIGH RISK : 200 - 400 mg/dL ELEVATED : $> 400$ mg/dL	SERUM
HDL CHOLESTEROL - DIRECT	36.5 mg/dl	35 - 55 mg/dl	SERUM
LDL CHOLESTEROL - DIRECT <i>CALCULATION</i>	83.9 mg/dl	up to 150 mg/dl	SERUM
VLDL CHOLESTEROL <i>CALCULATION</i>	19.6 mg/dl	0 - 60 mg/dl	SERUM
TC/HDL <i>CALCULATION</i>	3.8		SERUM
<b>LIVER FUNCTION TEST (LFT)</b>			
TOTAL BILIRUBIN <i>DIAZOTIZED SULPANILIC METHOD</i>	0.49 mg/dl	0 - 1 mg/dl	SERUM
DIRECT BILIRUBIN <i>DIAZOTIZED SULPANILIC METHOD</i>	0.06 mg/dl	0 - 0.25 mg/dl	SERUM
INDIRECT BILIRUBIN <i>CALCULATION</i>	0.43 mg/dl	0 - 0.75 mg/dl	SERUM
TOTAL PROTEIN <i>BIURET METHOD</i>	6.8 g/dl	6 - 8.5 g/dl	SERUM
SERUM ALBUMIN <i>BROMOCRESOL GREEN</i>	4.4 g/dl	3.5 - 5.2 g/dl	SERUM
SERUM GLOBULIN <i>CALCULATION</i>	2.4 g/dL	2.3 - 3.5 g/dL	SERUM
A/G RATIO <i>Calculated</i>	1.8	1 - 1.5	SERUM
ASPARATE AMINOTRANSFERASE (SGOT/AST) <i>IFCC</i>	13.6 U/L	up to 40 U/L	SERUM
ALANINE AMINOTRANSFERASE (SGPT/ALT) <i>IFCC</i>	13.4 U/L	up to 40 U/L	SERUM
ALKALINE PHOSPHATASE <i>IFCC</i>	39.3 IU/L	25 - 147 IU/L	SERUM
GGT	10.2 U/L	9 - 37 U/L	SERUM

**Dr. MAHADEVA K C**  
M.D.(Path) . KMC reg. no.17647  
Pathologist



# Bangalore Diagnostics & Multi-Speciality Centre



NABL Accreditation Certificate Number : MC - 5539

# 198, 12th Main, 3rd Block, (Above Namma MTR, Next to SBI), Rajajinagar, Bangalore- 560 010.

Ph. : 080-23505407, 9448079978 e-mail : bangalore.d.s@gmail.com

Name : Mrs. RAMYA N (C 10452)

AGE/SEX : 36 Yrs / Female

REFERRED BY : Dr. BANK OF BARODA

REG/LAB NO. : 24040089 / 3454

DATE OF COLLECTION : 13-04-2024 at 09:23 AM

DATE OF RECEIVED : 13-04-2024 at 09:23 AM

DATE OF DISPATCH : 13-04-2024 at 01:03 PM



TEST PARAMETER	RESULT	REFERENCE RANGE	SPECIMEN
<b>SERUM CREATININE</b>			
SERUM CREATININE <small>JAFFE'S METHOD</small>	0.70 mg/dL	0.6 - 1.2 mg/dL	SERUM
<b>SERUM URIC ACID</b>			
SERUM URIC ACID <small>URICASE/PEROXIDASE METHOD.</small>	4.34 mg/dL	2.6 - 6 mg/dL	SERUM
<b>COMPLETE URINE ANALYSIS</b>			
<b>PHYSICAL CHARACTERS</b>			
COLOUR	PALE YELLOW		
CLARITY/TURBIDITY	CLEAR		
SPECIFIC GRAVITY	1.018		
<b>CHEMICAL CONSTITUENTS</b>			
PROTEIN	NIL		
GLUCOSE	NIL		
BILE SALTS	ABSENT		
BILE PIGMENTS	ABSENT		
<b>MICROSCOPY</b>			
PUS CELLS	1 - 2 /hpf		
EPITHELIAL CELLS	0 - 1 /hpf		
RBCs	ABSENT /hpf		
CASTS	NIL		
CRYSTALS	NIL		
FASTING URINE SUGAR	NIL		
POST PRANDIAL URINE SUGAR (PPUS)	NIL		

Dispatched by: Rupal

\*\*\*\* End of Report \*\*\*\*

Printed by: Rupal on 13-04-2024 at 01:04 PM

**Dr. MAHADEVA K C**  
M.D.(Path) . KMC reg. no.17647  
Pathologist

**PROCESSED AT :**

**Thyrocare,**  
5CA-711, 3rd Floor,  
HRBR 2nd Block,  
Hennur, Bengaluru-560043



**Thyrocare**  
Tests you can trust

Thyrocare Technologies Limited, D-37/3, TTC MIDC, Turbhe, Navi Mumbai - 400703 | 98706 66333 | wellness@thyrocare.com

**9 out of 10 Doctors Trust that Thyrocare Reports are Accurate & Reliable**

**NAME** : RAMYA N (36Y/F)  
**REF. BY** : BDL  
**TEST ASKED** : T3-T4-USTSH

**SAMPLE COLLECTED AT :**  
(5600101744), BANGLORE DIAGNOSTIC AND  
MULTISPECIALITY CENTRE, 198 3RD BLOCK 12TH MAIN  
RAJAJINAGAR BANGLORE, 560010

TEST NAME	TECHNOLOGY	VALUE	UNITS	Bio. Ref. Interval.
TOTAL TRIIODOTHYRONINE (T3)	E.C.L.I.A	132	ng/dL	80-200
TOTAL THYROXINE (T4)	E.C.L.I.A	8.6	µg/dL	4.8-12.7
TSH - ULTRASENSITIVE	E.C.L.I.A	4.14	µIU/mL	0.54-5.30

**The Biological Reference Ranges is specific to the age group. Kindly correlate clinically.**

**Method :**

T3,T4 - Fully Automated Electrochemiluminescence Compititive Immunoassay  
USTSH - Fully Automated Electrochemiluminescence Sandwich Immunoassay

Pregnancy reference ranges for TSH/USTSH :

Trimester || T3 (ng/dl) || T4 (µg/dl) || TSH/USTSH (µIU/ml)

1st || 83.9-196.6 || 4.4-11.5 || 0.1-2.5

2nd || 86.1-217.4 || 4.9-12.2 || 0.2-3.0

3rd || 79.9-186 || 5.1-13.2 || 0.3-3.5

**References :**

1. Carol Devilia, C I Parhon. First Trimester Pregnancy ranges for Serum TSH and Thyroid Tumor reclassified as Benign. Acta Endocrinol. 2016; 12(2) : 242 - 243
2. Kulhari K, Negi R, Kalra DK et al. Establishing Trimester specific Reference ranges for thyroid hormones in Indian women with normal pregnancy : New light through old window. Indian Journal of Contemporary medical research. 2019; 6(4)

**Disclaimer :** Results should always be interpreted using the reference range provided by the laboratory that performed the test. Different laboratories do tests using different technologies, methods and using different reagents which may cause difference. In reference ranges and hence it is recommended to interpret result with assay specific reference ranges provided in the reports. To diagnose and monitor therapy doses, it is recommended to get tested every time at the same Laboratory.

~~ End of report ~~

**Sample Collected on (SCT)** : 13 Apr 2024 10:00  
**Sample Received on (SRT)** : 13 Apr 2024 13:11  
**Report Released on (RRT)** : 13 Apr 2024 14:14  
**Sample Type** : SERUM  
**Labcode** : 1304074917/BAN03  
**Barcode** : CE637539

Dr Syeda Sumaiya MD(Path) Dr. Ashwin Mathew MD(Path)

Page : 1 of 1





**Abdomen Pelvic Ultrasound Scan Report**

Name : Mrs. Ramya N

Date: 13/04/2024

Ref By : Bank of Baroda

Age/ Gender :36/Female

**Liver** : Normal in size, shape and echotexture. No focal lesion seen.

No intrahepatic biliary dilatation seen. PV & CBD is normal.

**Gall Bladder:** GB is normal. Normal in wall thickness. intraluminal Contents Clear.

**Pancreas** : Normal in size and echotexture. No focal lesion, Pancreatic duct appears normal.

**Spleen** : Normal in size, shape and echotexture.

**Kidneys** : Both Kidney's are normal in size, shape and position.

No Calculi / Hydronephrosis seen. Cortico medullary differentiation is good.

**Right Kidney : 97 x 15 mm      Left Kidney : 98 x 17 mm**

**Urinary Bladder:** Normal in contour and wall thickness with clear contents.

**Uterus** : Anteverted, Measures **67 x 33x 35mm**, appear Normal in size, shape and echotexture. Endometrial thickness **6 mm**. POD is empty.

**Ovaries** : Both Ovaries are visualized in adenexa and appeared Normal.

**IMPRESSION:**

- Normal Sonologic Study.



**Dr. Mohan Kumar**

**Consultant Radiologist**

BPL

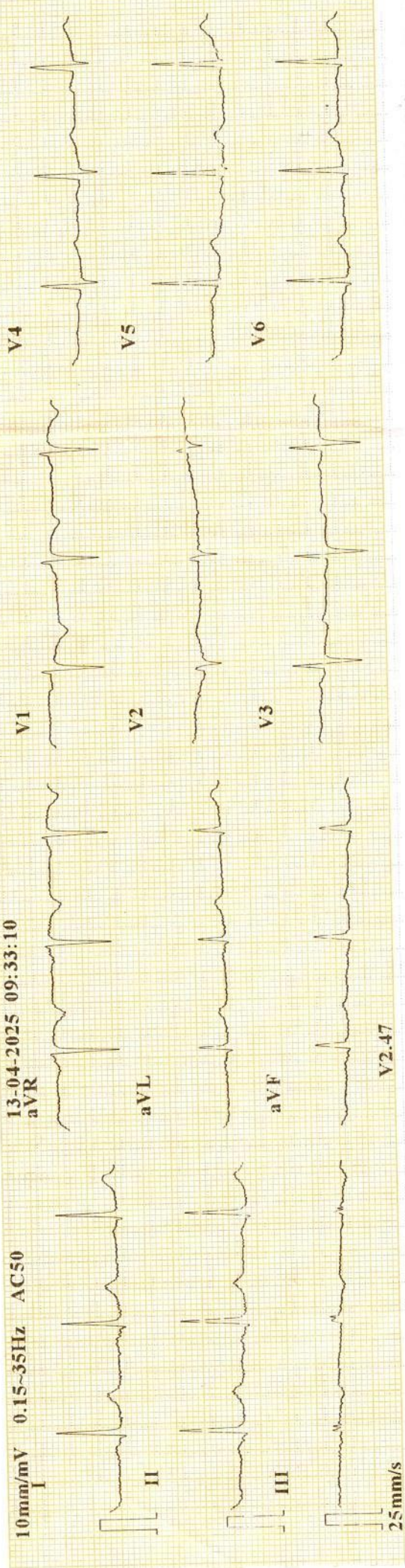

10mm/mV 0.15~35Hz AC50  
 I  
 II  
 III

13-04-2025 09:33:10  
 aVR  
 aVL  
 aVF

V1  
 V2  
 V3  
 V4  
 V5  
 V6

25mm/s  
 V2.47

DIART

Minnesota Code:

ID : 250413-0933

Name : *Ranya . n*

Age : 36 yr

Sex : Female

BP : mmHg

Height : cm

Weight : kg

HR : 70 bpm

P Dur : 123 ms

PR int : 164 ms

QRS Dur : 95 ms

QT/QTc int : 385/418 ms

P/QRS/T axis : 34/39/24 °

RV5/SV1 amp : 1.214/0.956 mV

RV5+SV1 amp : 2.070 mV

RV6/SV2 amp : 1.121/0.282 mV



Diagnosis Information:  
 800: Sinus Rhythm  
 \*\*\*Normal ECG\*\*\*

Report Confirmed by:

*Nandu*

**Dr. ASHOK**  
 MD (Internal Medicine)  
 Reg No.: 13444



CARDIART



RAJAJINAGAR BANGALORE 560010

7389/RAMYA N 36-Yrs/Female 0 Kg/0 Cms

Date: 13-Apr-2024 12:12:11 PM

Ref. By :

Medication :

Objective :

Protocol : BRUCE

History :

Stage	StageTime (Min:Sec)	PhaseTime (Min:Sec)	Speed (mph)	Grade (%)	METs	H.R. (bpm)	B.P. (mmHg)	R.P.P. x100	PVC	Comments
Supine					1.0	82	120/80	98	-	
Standing					1.0	88	120/80	105	-	
HV					1.0	93	120/80	111	-	
ExStart					1.0	86	120/80	103	-	
Stage 1	3:00	3:01	1.7	10.0	4.7	122	123/83	150	-	
Stage 2	3:00	6:01	2.5	12.0	7.1	148	125/85	185	-	
PeakEx	1:25	7:26	3.4	14.0	8.6	161	127/87	204	-	
Recovery	1:00		0.0	0.0	1.2	122	123/83	150	-	
Recovery	3:00		0.0	0.0	1.0	85	120/80	102	-	
Recovery	5:00		0.0	0.0	1.0	87	120/80	104	-	
Recovery					0.0	0	---/---	0	-	

Findings :

Exercise Time : 7:26 minutes  
 Max HR attained : 161 bpm 88% of Max Predictable HR 184  
 Max BP : 127/87(mmHg)  
 WorkLoad attained : 8.6 (Fair Effort Tolerance )  
 NO significant ST segment changes noted during exercise or recovery.  
 NO Angina/Arrhythmia/S3/murmur  
 Final Impression : Test is negative for inducible ischaemia.

Dr. ASHOK  
 MD (Internal Medicine)  
 Reg No.: 13444



STL 0.5 mm/Div  
 1 2 PR

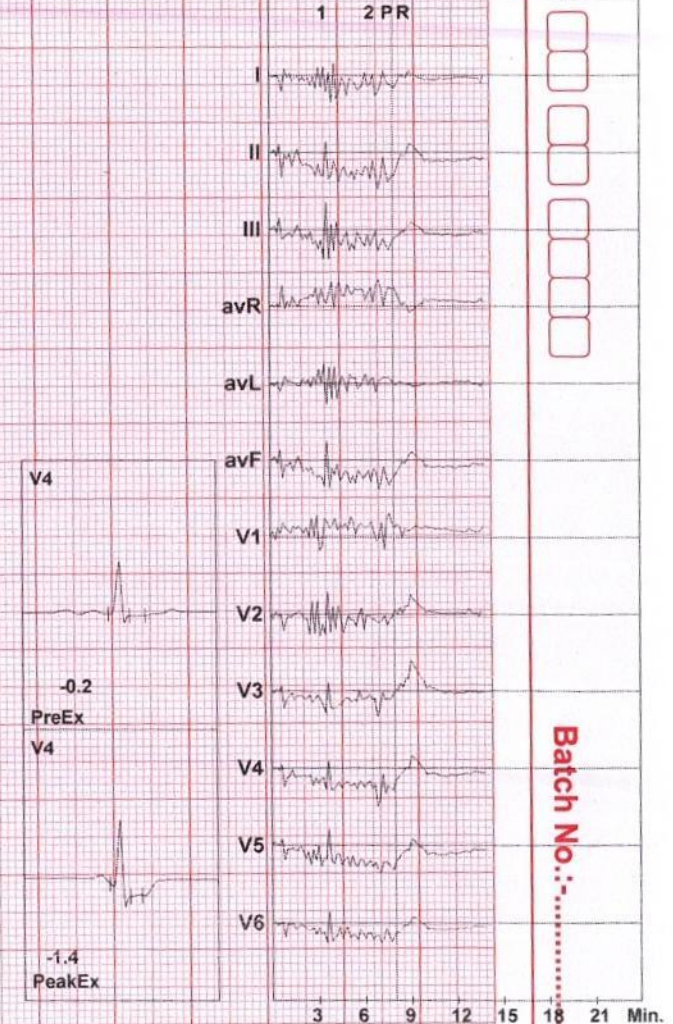

Date :

Batch No.:

Advice/Comments:

7389/RAMYA N

36 Yrs/Female

0 Kg/0 Cms

Date: 13-Apr-2024 12:12:11 PM

HR: 83 bpm  
METS: 1.0  
BP: 120/80

MPHR: 45% of 184  
Speed: 1.1 mph  
Grade: 0.0%

Raw ECG  
BRUCE  
(1.0-100)HZ

Ex Time 00:11  
BLC: On  
Notch: On

SUPINE  
10.0 mm/mV  
25 mm/Sec

Baseline

Current

60ms Post J

Current Raw Rhythm

Baseline

Current

Current Raw Rhythm

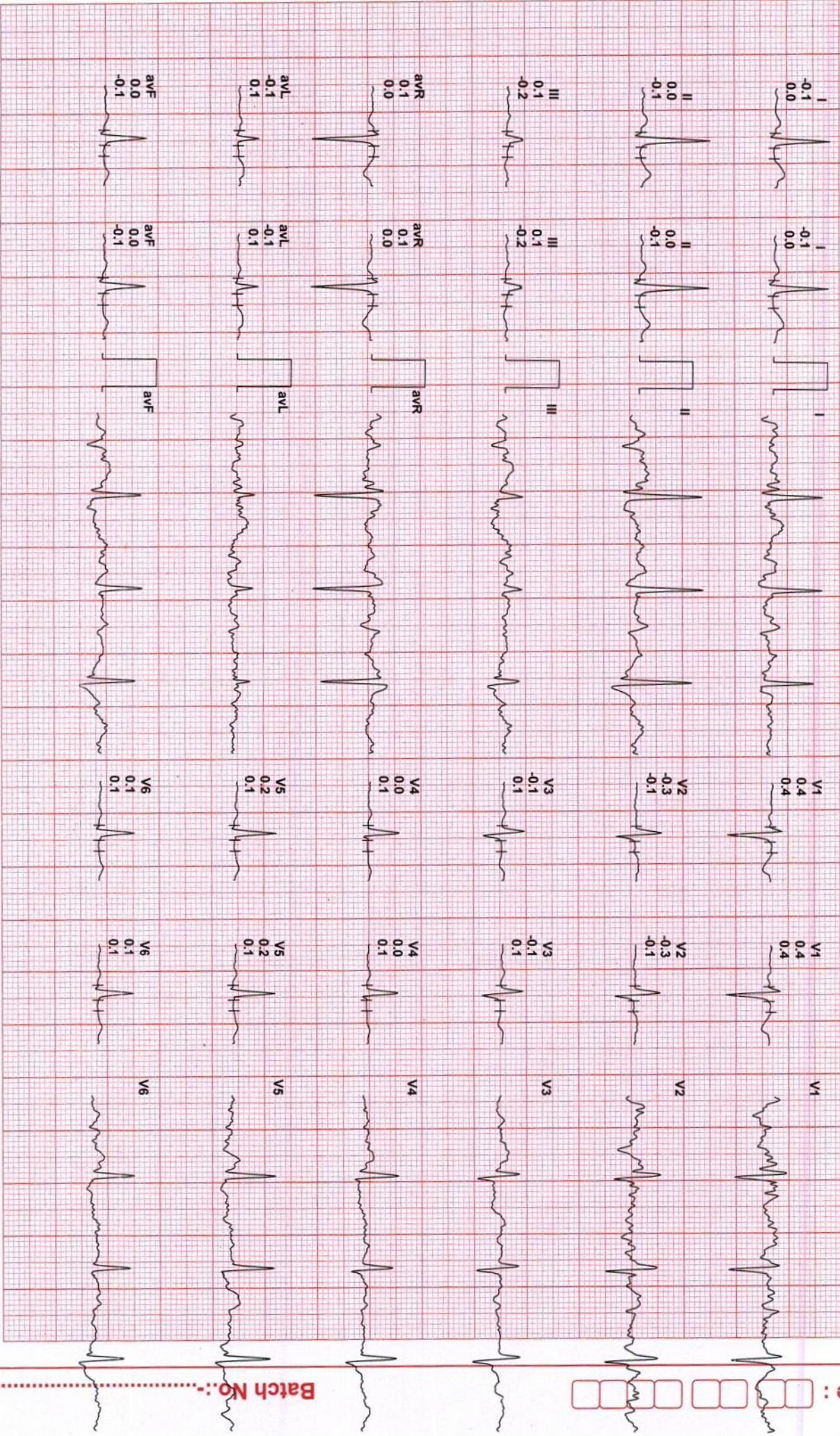

Date:

Batch No:



RAJAJINAGAR BANGALORE 560010

7389/RAMYA N  
36 Yrs/Female  
0 Kg/0 Cms  
Date: 13-Apr-2024 12:12:11 PM

HR: 91 bpm  
METS: 1.0  
BP: 120/80

MPHR: 49% of 184  
Speed: 1.1 mph  
Grade: 0.0%

Raw ECG  
BRUCE  
(1.0-100)Hz

EX Time 00:16  
BLC : On  
Notch : On

STANDING  
10.0 mm/mV  
25 m/s/Sec.

Baseline

Current

6oms Pos U

Current Raw Rhythm

Baseline

Current

Current Raw Rhythm

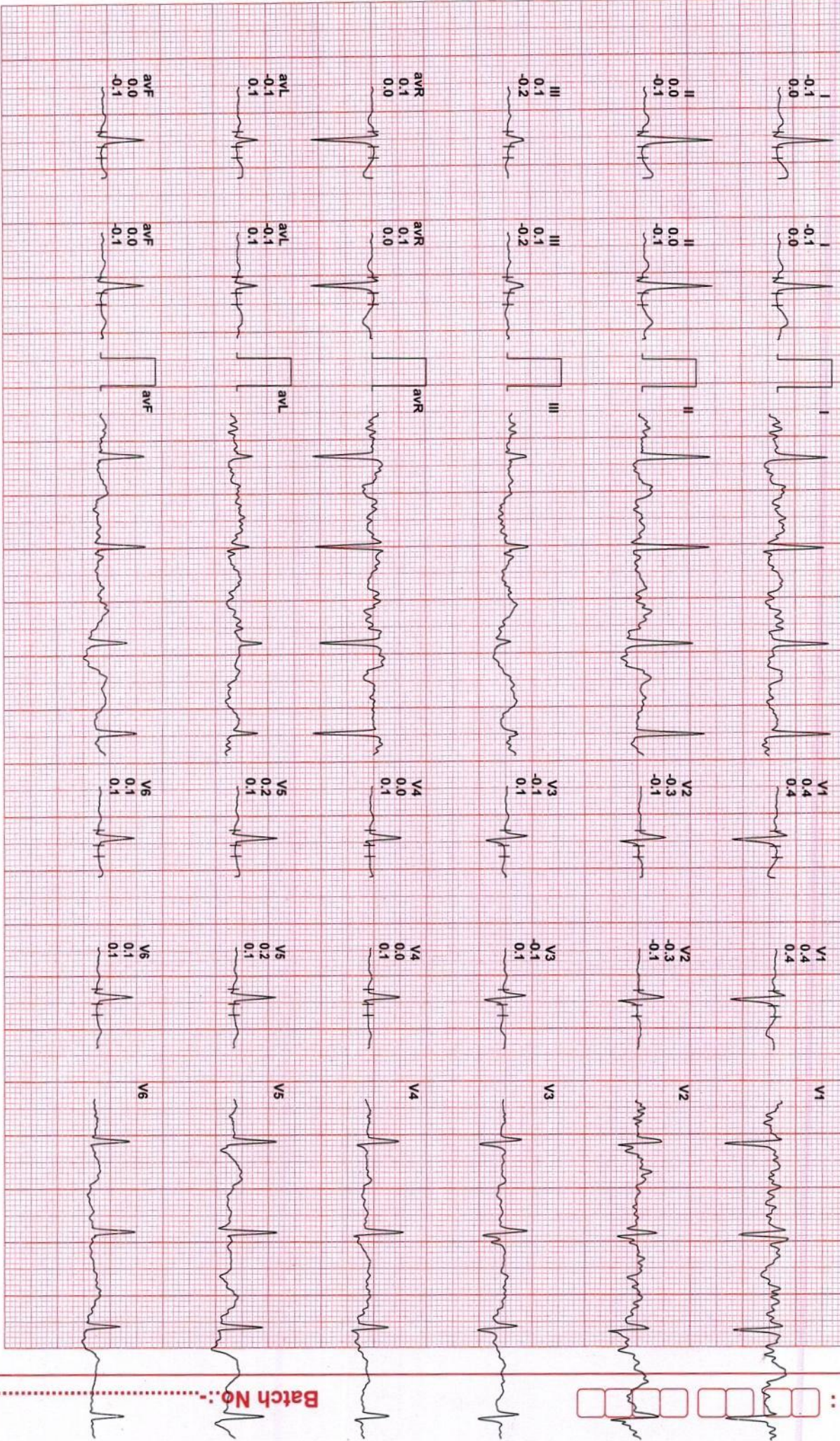

Date :

Batch No. :



RAJAJINAGAR BANGALORE 560010

7389/RAMYA N  
36 Yrs/Female  
0 Kg/0 Cms  
Date: 13-Apr-2024 12:12:11 PM

HR: 90 bpm  
MEIS: 1.0  
BP: 120/80

MPHR: 48% of 184  
Speed: 1.1 mph  
Grade: 0.0%

Raw ECG  
BRUCE  
(1.0-100)Hz

Ex Time: 00:22  
RLC: On  
Notch: On

HV  
10.0 mm/mV  
25 mm/Sec.

Baseline

Current

80ms Post J

Current Raw Rhythm

Baseline

Current

Current Raw Rhythm

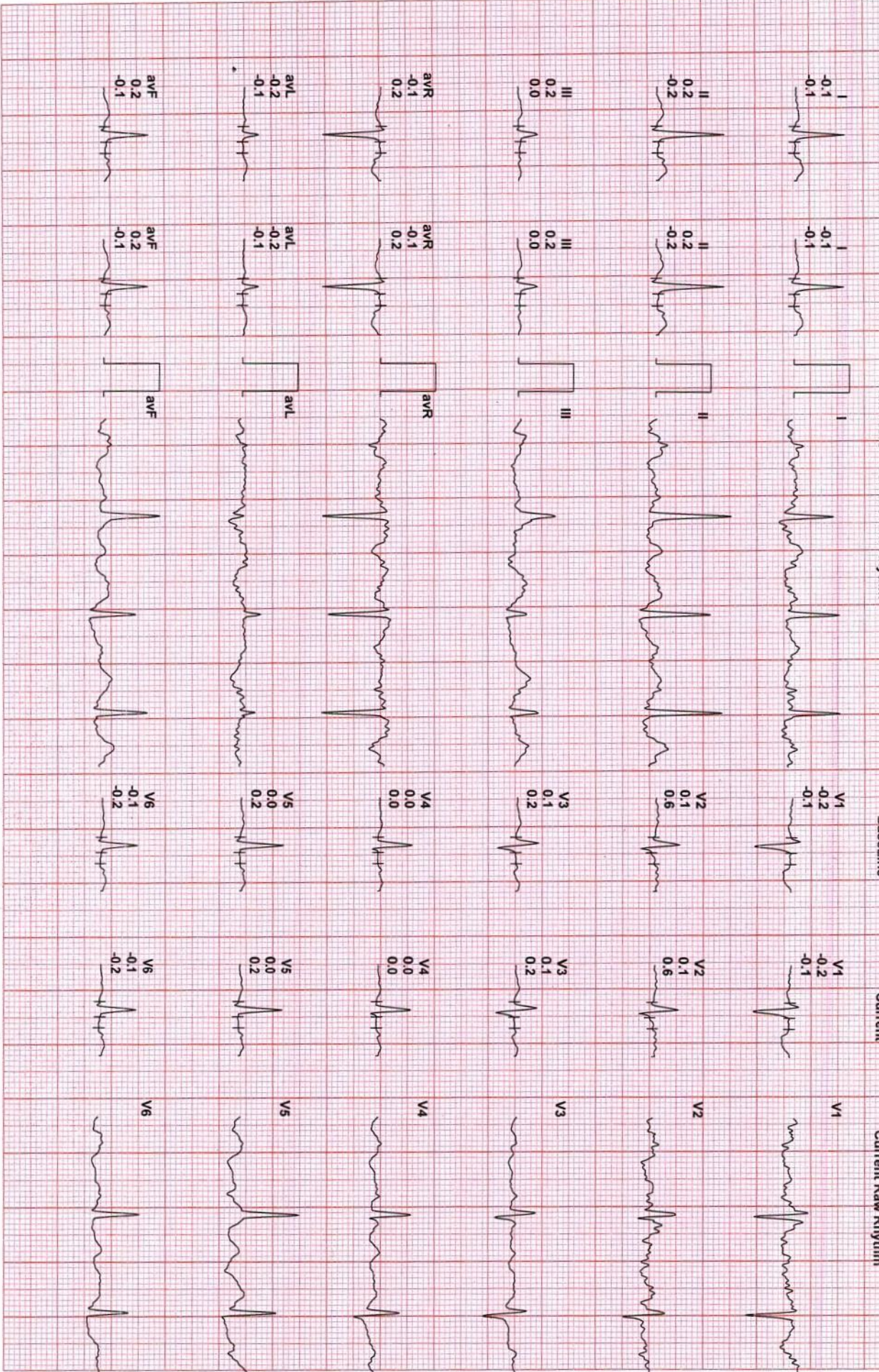

Date:

Batch No:



RAJAJINAGAR BANGALORE 560010

7389/RAMYA-N  
36 Yrs/Female  
0 Kg/0 Cms  
Date: 13-Apr-2024 12:12:11 PM

HR: 86 bpm  
METs: 1.0  
BP: 120/80

MPHR: 46% of 184  
Speed: 0.0 mph  
Grade: 0.0%

Raw ECG  
BRUCE  
(1.0-100)Hz

Ex Time 00:00  
BLC: On  
Notch: On

EXStt  
10.0 mm/mV  
25. mm/Sec.

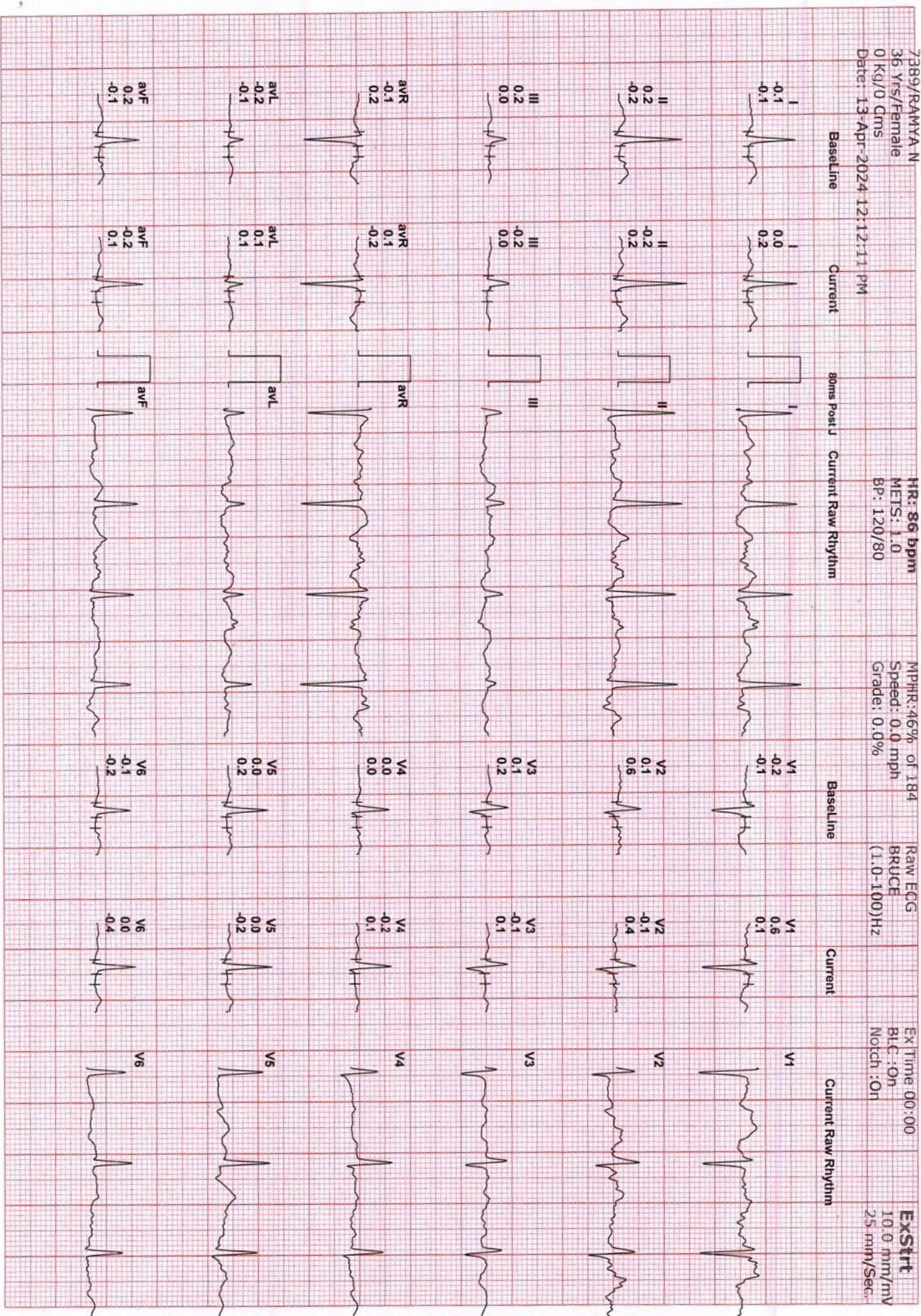

RMS  
Date:

Batch No:

7389/RAMYA-N  
36 Yrs/Female  
0 Kg/0 Cms  
Date: 13-Apr-2024 12:12:11 PM

HR: 122 bpm  
METs: 4.7  
BP: 123/83

MPHR: 66% of 184  
Speed: 1.7 mph  
Grade: 10.0%

Raw ECG  
BRUCE  
(1.0-100)Hz

Ex Time 03:00  
BLC: On  
Notch: Off

Stage 1 (0)  
10.0 mm/mV  
25 mm/Sec.

Baseline

Current

Some Post J

Current Raw Rhythm

Baseline

Current

Current Raw Rhythm

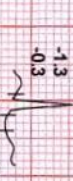
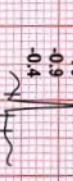
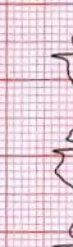
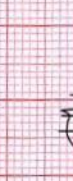
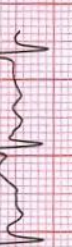
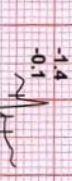
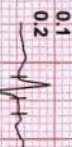
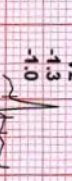
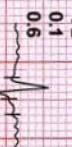
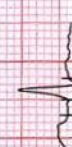
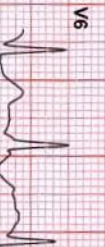
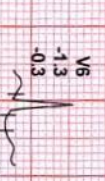
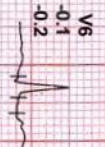
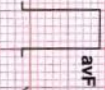
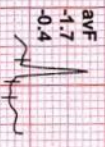
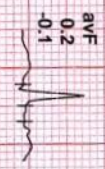
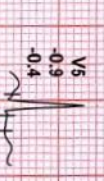
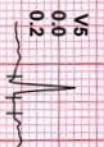
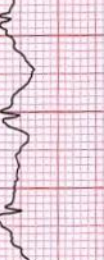
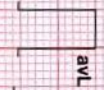
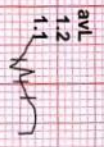
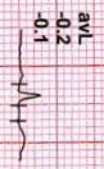
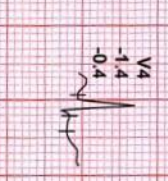
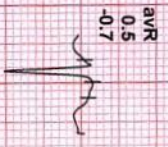
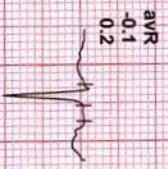
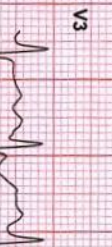
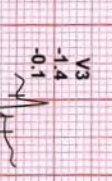
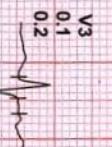
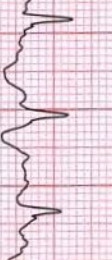
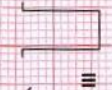
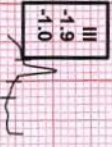
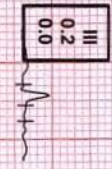
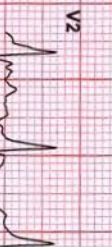
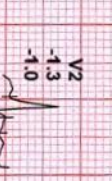
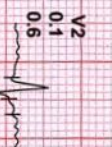
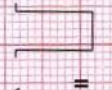
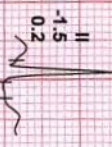
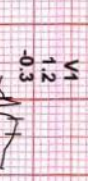
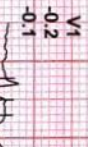
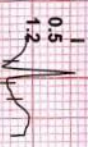

Date:

Batch No:





RAJAJINAGAR BANGALORE 560010

7389/RAMYA N  
36 Yrs/Female  
0 Kg/0 Cms  
Date: 13-Apr-2024 12:12:11 PM

HR: 148 bpm  
METs: 7.1  
BP: 125/85

MpHR: 80% of B4  
Speed: 2.5 mph  
Grade: 12.0%

Raw ECG  
BRUCE  
(1.0-100) Hz

Ex Time 06:00  
BLC: On  
Notch: On

Stage 2 (0  
10.0 mm/mv  
25 mm/Sec)

Baseline

Current

6mins Post

Current Raw Rhythm

Baseline

Current

Current Raw Rhythm

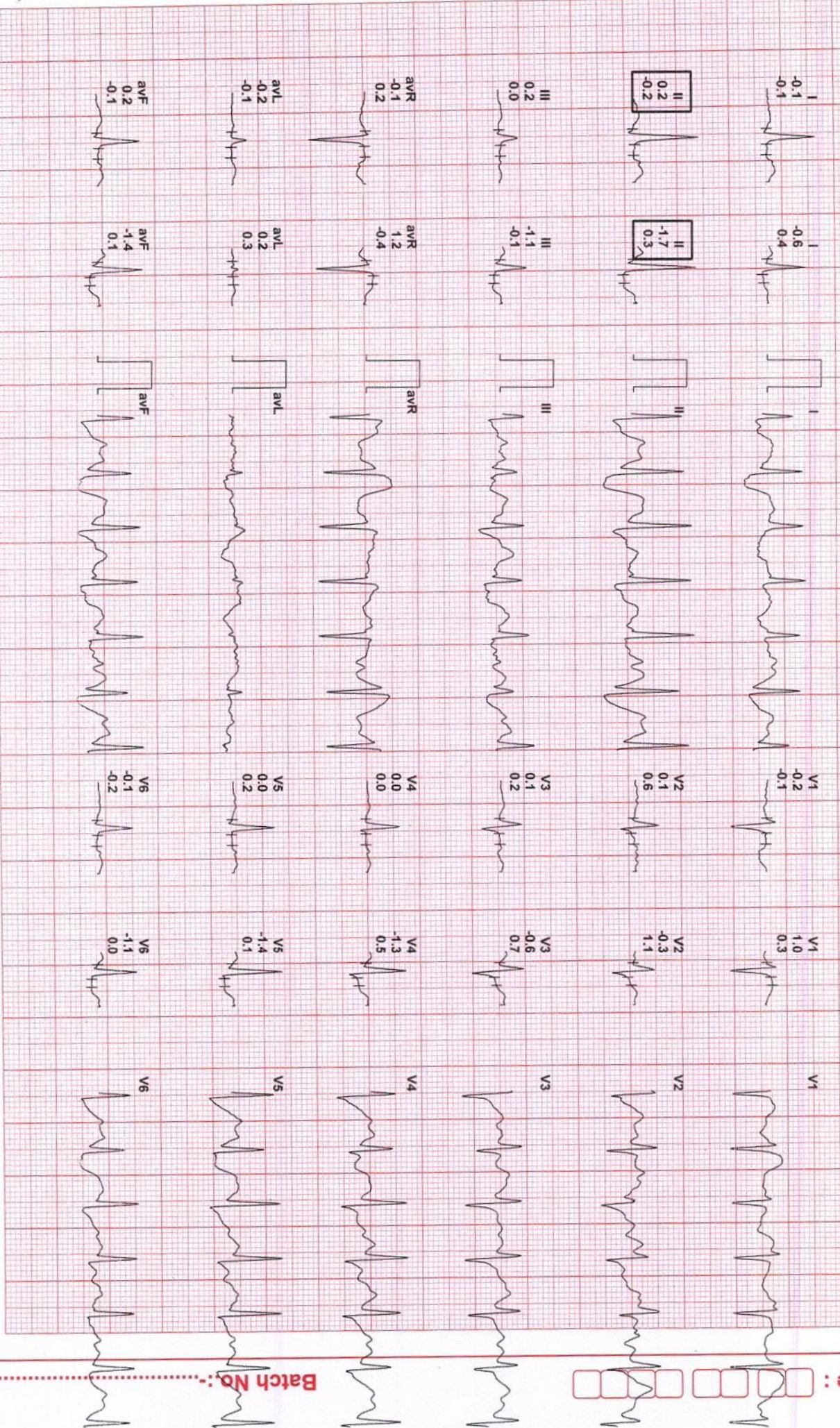

Batch No.:

Date:





RAJAJINAGAR BANGALORE 560010

7389/RAMA N  
36 Yrs/Female  
0 Kg/0 Cms  
Date: 13-Apr-2024 12:12:11 PM

HR: 122 bpm  
METS: 1.1  
BP: 123/83

MpHR: 66% of 184  
Speed: 0.0 mph  
Grade: 0.0%

Raw ECG  
BRUCE  
(1.0-100)Hz

Ex Time 07:25  
BLC: On  
Notch: On

Recovery:  
10.0 mm/mv  
25 mm/Sec

Baseline

Current

60ms Post

Current Raw Rhythm

Baseline

Current

Current Raw Rhythm

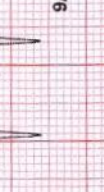
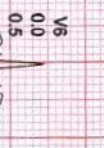
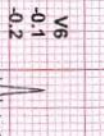
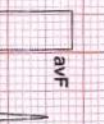
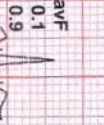
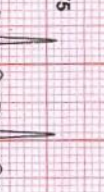
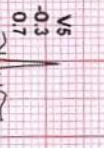
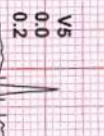
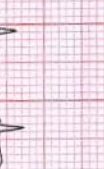
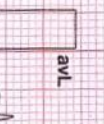
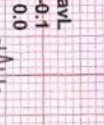
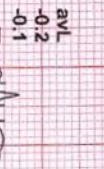
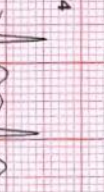
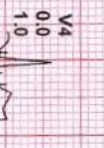
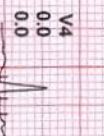
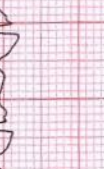
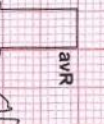
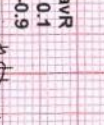
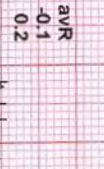
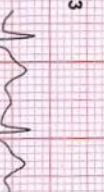
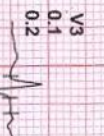
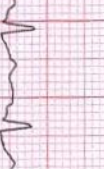
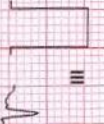
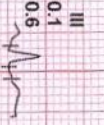
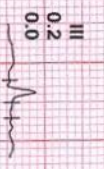
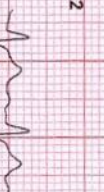
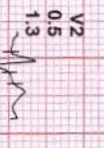
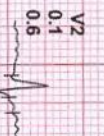
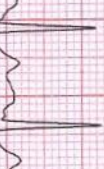
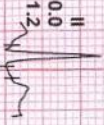
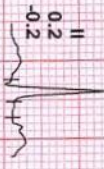
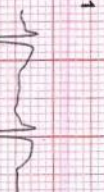
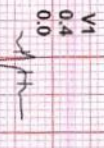
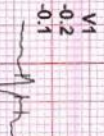
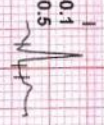
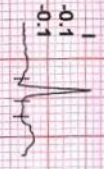

Date:

Batch No.



7389/RAMYA N  
36 Yrs/Female  
0 Kg/0 Cms  
Date: 13-Apr-2024 12:12:11 PM

HR: 89 bpm  
MEFS: 1.0  
BP: 120/80

MPHR: 48% of 184  
Speed: 0.0 mph  
Grade: 0.0%

Raw ECG  
BRUCE  
(1.0-100)Hz

Ex Time: 07:25  
BLC: On  
Notch: On

Recovery: 10.0 mm/mv  
25 mm/Sec

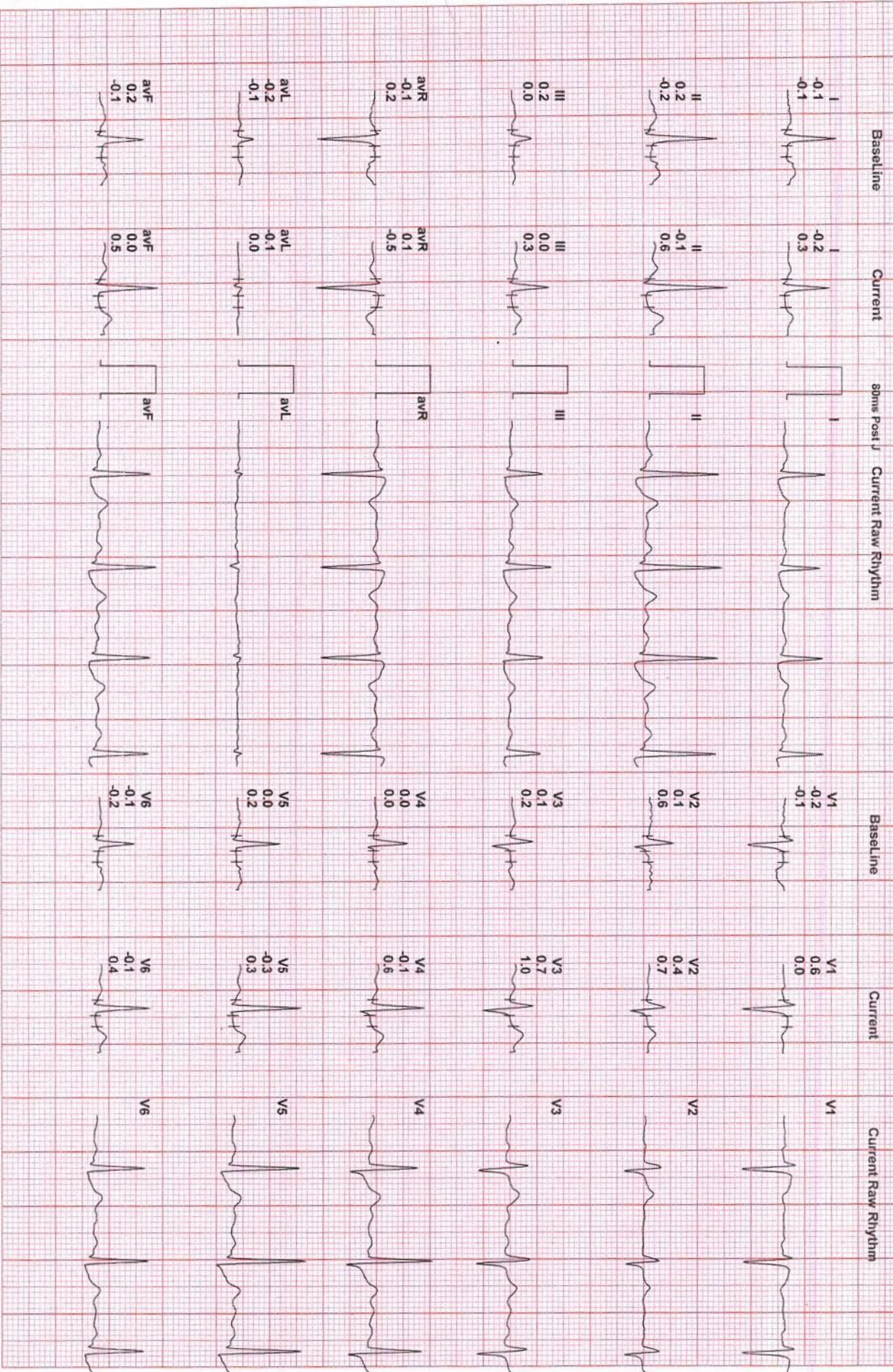

RMS  
Date:

Batch No.:

7389/RAMYA N  
36 Yrs/Female  
0 Kg/0 Cms  
Date: 13-Apr-2024 12:12:11 PM

HR: 84 bpm  
METS: 1.0  
BP: 120/80

MPHR: 45% of 184  
Speed: 0.0 mph  
Grade: 0.0%

Raw ECG  
BRUCE  
(1.0-1.00)Hz

Ex Time 07:25  
BLC: On  
Notch: On

Recovery :  
10.0 mm/mv  
25 mm/Sec.

Baseline

Current

80ms Post J

Current Raw Rhythm

Baseline

Current

Current Raw Rhythm

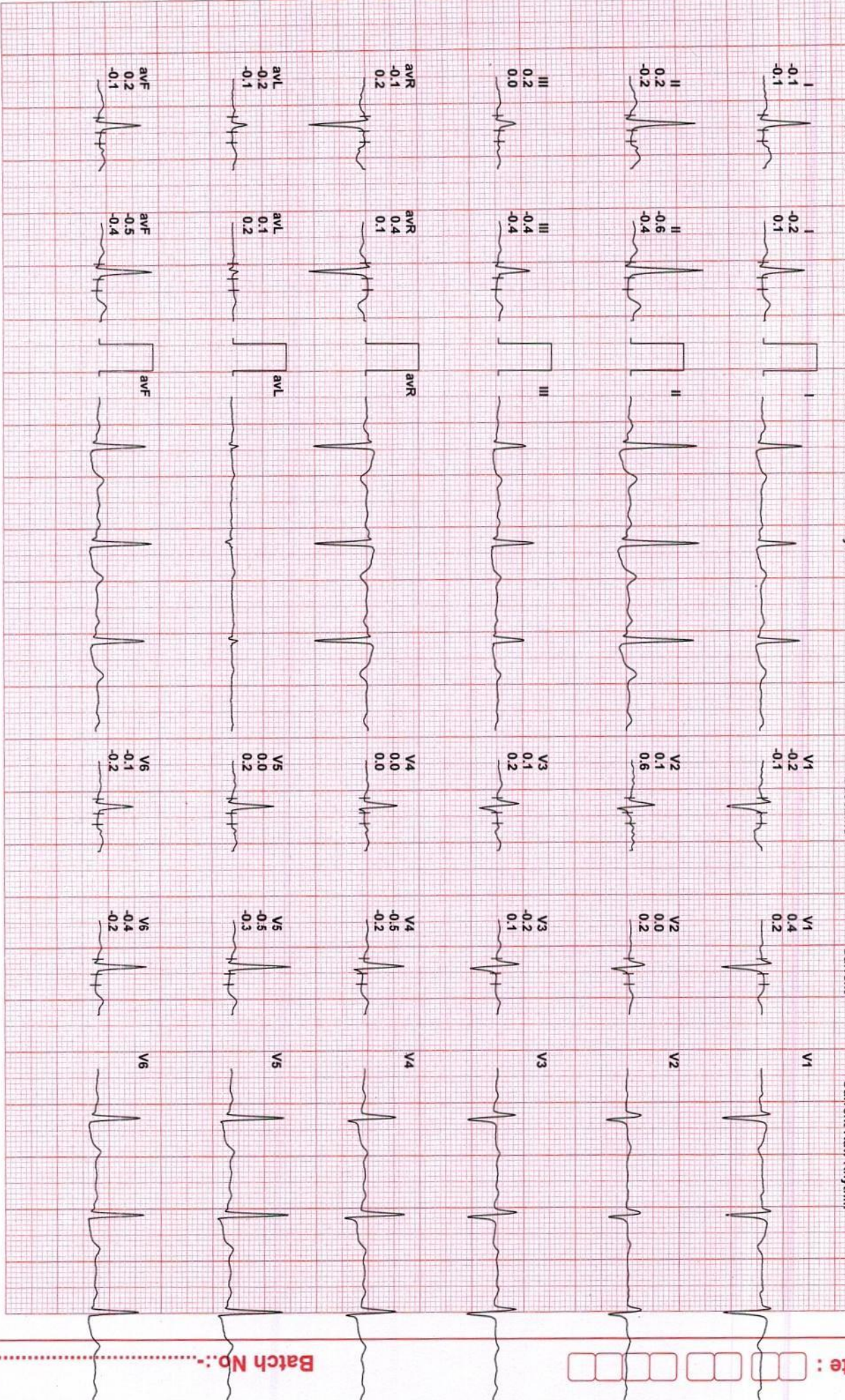

Date :

Batch No. :



RAJAJINAGAR BANGALORE 560010

7389/RAMYA N  
36 Yrs/Female  
0 Kg/0 Cms

Date: 13 Apr 2024 12:12:11 PM

HR: 92 bpm  
METS: 1.0  
BP: 120/80

MpHR: 50% of 184  
Speed: 0.0 mpm  
Grade: 0.09%

Raw ECG  
BRUCE  
(1.0-100)Hz

Ex Time 07:25  
BLC: On  
Notch: On

Recovery: 10.0 mm/mv  
25 mm/Sec

Baseline

Current

80ms Post J

Current Raw Rhythm

Baseline

Current

Current Raw Rhythm

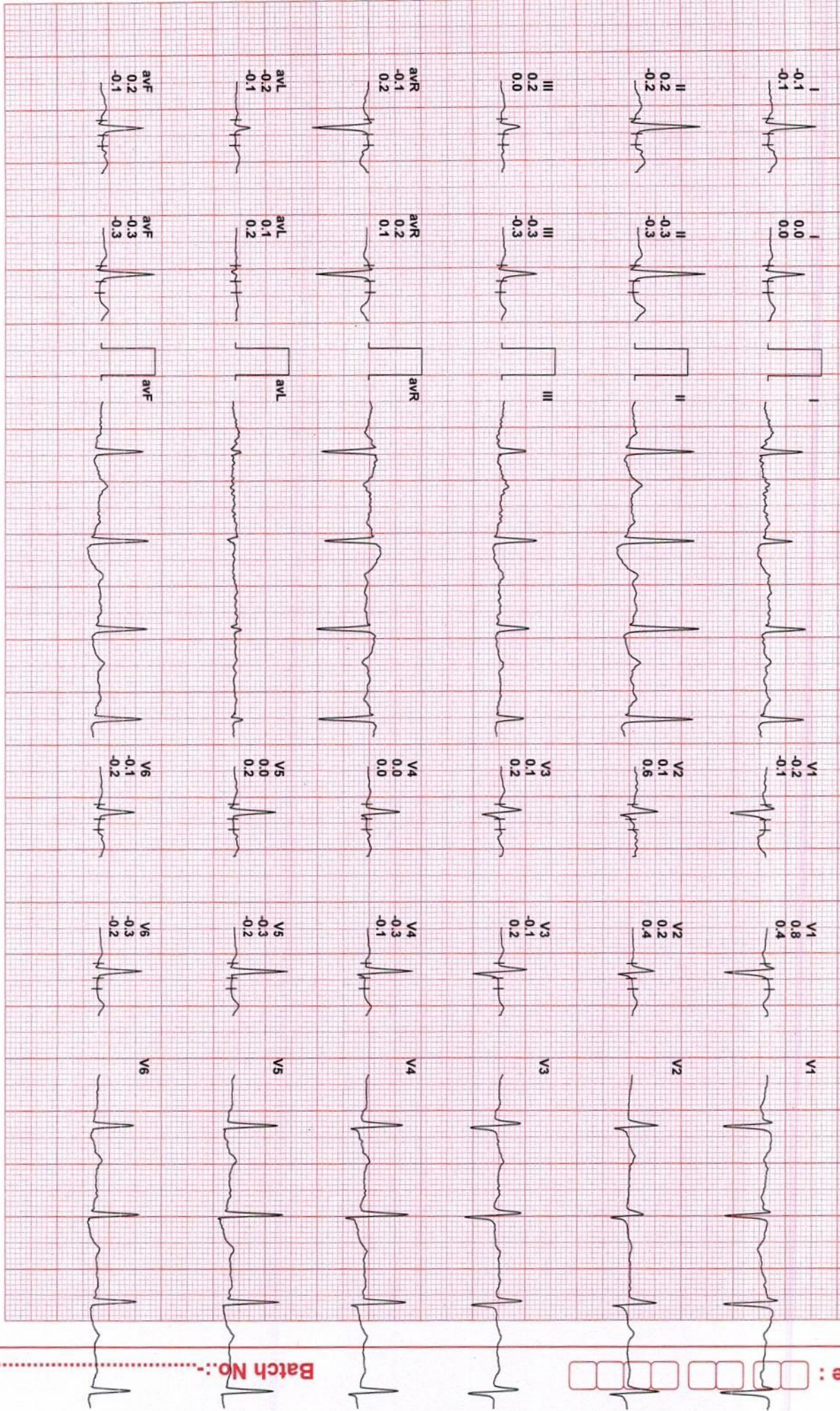

Date:

Batch No:





# Bangalore Diagnostics & Multi-Speciality Centre

NABL Accreditation Certificate Number : MC - 5539

# 198, 12th Main, 3rd Block, (Above Namma MTR, Next to SBI), Rajajinagar, Bangalore- 560 010.  
Ph. : 080-23505407, 9448079978 e-mail : bangalore.d.s@gmail.com



<i>Patient Name</i>	<i>MRS. RAMYA N</i>	<i>Patient Id</i>	
<i>Age/DOB</i>	<i>36 YRS</i>	<i>Gender</i>	<i>F</i>
<i>Ref.Doctor</i>	<i>BANK OF BARODA</i>	<i>DATE</i>	<i>13/04/2024</i>

## X-RAY CHEST PA VIEW

### OBSERVATION:

*Both hila are normal.*

*Cardiophrenic and costophrenic angles are normal.*

*The trachea is central.*

*The mediastinal and cardiac silhouette are normal.*

*Cardiothoracic ratio is normal.*

*Bones of the thoracic cage are normal.*

*Soft tissues of the chest wall are normal.*

### IMPRESSION:

### NORMAL STUDY

Dr. Vijay Kumar  
MBBS, MDRD  
Consultant Radiologist



**Supore**

Name: V.R. OPTICIANS  
TEL : RAJAJINAGAR  
Date: 24/04/13 14:19:50



**V.R. OPTICIANS**

**Qualified Opticians & Contact Lens Clinic**

# 576, 52nd Cross,  
3rd Block, 12th Main,  
Rajajinagar,  
Bengaluru - 560 010.  
☎ : 23353406

(REF) VD: 12.0

sterilised  
ring by latest  
ase  
ractometer

<Right>	S	C	A
	+0.25	+0.50	161
	+0.25	+0.75	163
	+0.25	+0.75	161
-----			
Avg	+0.25	+0.75	161
S.E	+0.50		

Date : 13-4-24

Amya Age : 36 yrs

<Left>	S	C	A
	+0.75	+0.75	174
	+0.50	+0.75	173
	+0.50	+0.75	173
-----			
Avg	+0.50	+0.75	173
S.E	+0.75		

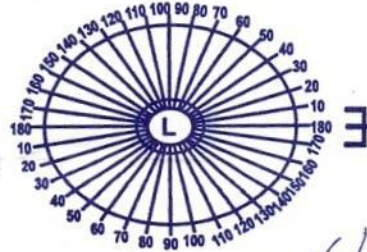

PD = 58.5 mm

	SPH	CYL	AXIS	SPH	CYL	AXIS
Dist.		+0.50	160°		+0.50	170°
Read		70	~	~	~	~

P.D. .... 58 .....

Post Vertex Distance..... 170

For Constant use

White

Photogrey Extra

Photobrown Extra

Bifocals

Progressive

**T.R. Kalavathi, D.R. Opt.**

Qualified Opticians  
Contact Lens Specialist