

Medi-Wheel 2/6

Dr. Vimmi Goel
MBBS, MD (Internal Medicine)
Sr. Consultant Non Invasive Cardiology
Reg. No: MMC- 2014/01/0113

Preventive Health Check up
KIMS Kingsway Hospitals
Nagpur
Phone No.: 7499913052



Name: Mr. Rupchand Barapatee Date: 27/4/24.
Age: 49 Sex: M Weight: 80 kg Height: 168.5 inc BMI: 28.5
BP: 166/98. mmHg Pulse: 103/m bpm RBS: _____ mg/dl
SpO2: 99%

Dr. Rahul Atara
BDS, MDS (Endodontics)
Sr. Consultant Dental Surgeon
Reg. No: A-16347

Name: Mr. Rupchand Barapatre Date: 27/04/24

Age: 49 yrs. Sex: M / F Weight: _____ kg Height: _____ inc BMI: _____

BP: _____ mmHg Pulse: _____ bpm RBS: _____ mg/dl

Routine dental checkup.

P/E :- Stains +
Calculus ++

Advice :- Complete oral prophylaxis.

Dr. Megha.

DEPARTMENT OF OPHTHALMOLOGY
OUT PATIENT ASSESSMENT RECORD

RUPCHAND BARAPATRE 49Y(S) 0M(S) 1D(S)/M MRNP2425002771 9764995068	CONSULT DATE : 27-04-2024 CONSULT ID : OPC2425009685 CONSULT TYPE : VISIT TYPE : NORMAL TRANSACTION TYPE : CASH	DR. ASHISH PRAKASHCHANDRA KAMBLE MBBS,MS, FVRS,FICO CONSULTANT DEPT OPTHALMOLOGY
---	--	--

VITALS

Temp : Pulse : BP (mmHg) : spO2 : Pain Score : Height :
-- °F -- /min -- %RA -- /10 -- cms

Weight : BMI :
-- kgs --

CHIEF COMPLAINTS

ROUTINE EYE CHECKUP

NOTES

GLASS PRESCRIPTION :-
DISTANCE VISION

EYE	SPH	CYL	AXIS	VISION
RIGHT EYE	00	-3.25	90	6/6
LEFT EYE	-0.75	-0.75	80	6/9

NEAR ADDITION

RIGHT EYE	+1.75D	N8
LEFT EYE	+1.75D	N8

REMARK-



Dr. Ashish Prakashchandra Kamble
MBBS,MS, FVRS,FICO
Consultant

Printed On :27-04-2024 13:39:05



CLINICAL DIAGNOSTIC LABORATORY
DEPARTMENT OF PATHOLOGY

Patient Name : Mr. RUPCHAND BARAPATRE
Age / Gender : 49 Y(s)/Male
Bill No/ UMR No : BIL2425006923/MRNP2425002771
Referred By : Dr. Vimmi Goel MBBS,MD
Received Dt : 27-Apr-24 09:51 am
Report Date : 27-Apr-24 11:27 am

HAEMOGRAM

<u>Parameter</u>	<u>Specimen</u>	<u>Results</u>	<u>Biological Reference</u>	<u>Method</u>
Haemoglobin	Blood	13.8	13.0 - 17.0 gm%	Photometric
Haematocrit(PCV)		41.1	40.0 - 50.0 %	Calculated
RBC Count		5.37	4.5 - 5.5 Millions/cumm	Photometric
Mean Cell Volume (MCV)		76	83 - 101 fl	Calculated
Mean Cell Haemoglobin (MCH)		25.7	27 - 32 pg	Calculated
Mean Cell Haemoglobin Concentration (MCHC)		33.7	31.5 - 35.0 g/l	Calculated
RDW		15.1		
Platelet count		332	11.5 - 14.0 %	Calculated
WBC Count		6700	150 - 450 10 ³ /cumm	Impedance
			4000 - 11000 cells/cumm	Impedance
<u>DIFFERENTIAL COUNT</u>				
Neutrophils		62.4	50 - 70 %	Flow Cytometry/Light microscopy
Lymphocytes		32.4	20 - 40 %	Flow Cytometry/Light microscopy
Eosinophils		1.6	1 - 6 %	Flow Cytometry/Light microscopy
Monocytes		3.6	2 - 10 %	Flow Cytometry/Light microscopy
Basophils		0.0	0 - 1 %	Flow Cytometry/Light microscopy
Absolute Neutrophil Count		4180.8	2000 - 7000 /cumm	Calculated



CLINICAL DIAGNOSTIC LABORATORY
DEPARTMENT OF PATHOLOGY

Patient Name : Mr. RUPCHAND BARAPATRE	Age / Gender : 49 Y(s)/Male
Ill No/ UMR No : BIL2425006923/MRNP2425002771	Referred By : Dr. Vimmi Goel MBBS,MD
Received Dt : 27-Apr-24 09:51 am	Report Date : 27-Apr-24 11:27 am

<u>Parameter</u>	<u>Specimen</u>	<u>Results</u>	<u>Biological Reference</u>	<u>Method</u>
bsolute Lymphocyte Count		2170.8	1000 - 4800 /cumm	Calculated
bsolute Eosinophil Count		107.2	20 - 500 /cumm	Calculated
bsolute Monocyte Count		241.2	200 - 1000 /cumm	Calculated
bsolute Basophil Count		0	0 - 100 /cumm	Calculated
<u>PERIPHERAL SMEAR</u>				
Microcytosis		Microcytosis +(Few)		
ochromasia		Hypochromia +(Few)		
C		As Above		
telets		Adequate		
R		13	0 - 15 mm/hr	Automated Westergren's Method

*** End Of Report ***





CLINICAL DIAGNOSTIC LABORATORY

DEPARTMENT OF BIOCHEMISTRY

Patient Name : Mr. RUPCHAND BARAPATRE
Bill No/ UMR No : BIL2425006923/MRNP2425002771
Received Dt : 27-Apr-24 09:48 am

Age / Gender : 49 Y(s)/Male
Referred By : Dr. Vimmi Goel MBBS,MD
Report Date : 27-Apr-24 11:27 am

Parameter	Specimen	Results	Biological Reference	Method
Fasting Plasma Glucose	Plasma	121	< 100 mg/dl	GOD/POD, Colorimetric
Post Prandial Plasma Glucose		149	< 140 mg/dl	GOD/POD, Colorimetric
GLYCOSYLATED HAEMOGLOBIN (HbA1c)				
HbA1c		5.1	Non-Diabetic : <= 5.6 % Pre-Diabetic : 5.7 - 6.4 % Diabetic : >= 6.5 %	HPLC

*** End Of Report ***

Suggested Clinical Correlation * If necessary, Please discuss

Verified By : : 11100245

Test results related only to the item tested.

No part of the report can be reproduced without written permission of the laboratory.

Dr. GAURI HARDAS, MBBS,MD

CONSULTANT PATHOLOGIST

SPANV Medisearch Lifesciences Private Limited
44, Parwana Bhawan, Kingsway, Nagpur - 440 001, Maharashtra, India.

Phone: +91 0712 6789100

CIN: U74999MH2018PTC303510



**CLINICAL DIAGNOSTIC LABORATORY
DEPARTMENT OF BIOCHEMISTRY**

Patient Name : Mr. RUPCHAND BARAPATRE
Age / Gender : 49 Y(s)/Male
Bill No/ UMR No : BIL2425006923/MRNP2425002771
Referred By : Dr. Vimmi Goel MBBS,MD
Received Dt : 27-Apr-24 09:51 am
Report Date : 27-Apr-24 11:50 am

LIPID PROFILE

<u>Parameter</u>	<u>Specimen</u>	<u>Results</u>	<u>Method</u>
Total Cholesterol	Serum	161 < 200 mg/dl	Enzymatic(CHE/CHO/PO D)
Triglycerides		483 < 150 mg/dl	Enzymatic
HDL Cholesterol Direct		32 > 40 mg/dl	(Lipase/GK/GPO/POD)
LDL Cholesterol Direct		57.01 < 100 mg/dl	Phosphotungstic acid/mgcl-Enzymatic (microslide)
VLDL Cholesterol		97 < 30 mg/dl	Enzymatic
Tot Chol/HDL Ratio		5 3 - 5	Calculated
			Calculation

<u>Initiate therapeutic</u>	<u>Consider Drug therapy</u>	<u>LDC-C</u>
CHD OR CHD risk equivalent	>100	>130, optional at 100-129
Multiple major risk factors conferring 10 yrs CHD risk >20%		<100
Two or more additional major risk factors, 10 yrs CHD risk <20%	>130	10 yrs risk 10-20 % >130 <130
No additional major risk or one additional major risk factor	>160	10 yrs risk <10% >160 <160
		>190, optional at 160-189

*** End Of Report ***

Suggested Clinical Correlation * If necessary, Please discuss

Verified By : : 11100026

Test results related only to the item tested.

No part of the report can be reproduced without written permission of the laboratory.

**Dr. GAURI HARDAS, MBBS,MD
CONSULTANT PATHOLOGIST**



**CLINICAL DIAGNOSTIC LABORATORY
DEPARTMENT OF BIOCHEMISTRY**

Patient Name : Mr. RUPCHAND BARAPATRE
Age / Gender : 49 Y(s)/Male
Bill No/ UMR No : BIL2425006923/MRNP2425002771
Referred By : Dr. Vimmi Goel MBBS,MD
Received Dt : 27-Apr-24 09:51 am
Report Date : 27-Apr-24 11:50 am

LIVER FUNCTION TEST(LFT)

<u>Parameter</u>	<u>Specimen</u>	<u>Results</u>	<u>Biological Reference</u>	<u>Method</u>
Total Bilirubin	Serum	0.54	0.2 - 1.3 mg/dl	Azobilirubin/Dyphylline
Direct Bilirubin		0.23	0.1 - 0.3 mg/dl	Calculated
Indirect Bilirubin		0.31	0.1 - 1.1 mg/dl	
Alkaline Phosphatase		70	38 - 126 U/L	Duel wavelength spectrophotometric pNPP/AMP buffer
SGPT/ALT		21	10 - 40 U/L	Kinetic with pyridoxal 5 phosphate
SGOT/AST		21	15 - 40 U/L	Kinetic with pyridoxal 5 phosphate
Serum Total Protein		6.90	6.3 - 8.2 gm/dl	Biuret (Alkaline cupric sulphate)
Albumin Serum		4.07	3.5 - 5.0 gm/dl	Bromocresol green Dye Binding
Globulin		2.83	2.0 - 4.0 gm/dl	Calculated
A/G Ratio		1.44		

*** End Of Report ***

Suggested Clinical Correlation * If neccessary, Please discuss

Verified By : : 11100026

Test results related only to the item tested.

No part of the report can be reproduced without written permission of the laboratory.

**Dr. GAURI HARDAS, MBBS,MD
CONSULTANT PATHOLOGIST**



CLINICAL DIAGNOSTIC LABORATORY
DEPARTMENT OF BIOCHEMISTRY

Patient Name : Mr. RUPCHAND BARAPATRE
Age / Gender : 49 Y(s)/Male
Bill No/ UMR No : BIL2425006923/MRNP2425002771
Referred By : Dr. Vimmi Goel MBBS,MD
Received Dt : 27-Apr-24 09:51 am
Report Date : 27-Apr-24 11:50 am

RFT

<u>Parameter</u>	<u>Specimen</u>	<u>Result Values</u>	<u>Biological Reference</u>	<u>Method</u>
Blood Urea	Serum	19	19.0 - 43.0 mg/dl	Urease with indicator dye
Creatinine		0.40	0.66 - 1.25 mg/dl	Enzymatic (creatinine amidohydrolase)
GFR		133.8	>90 mL/min/1.73m square.	Calculation by CKD-EPI 2021
Sodium		142	136 - 145 mmol/L	Direct ion selective electrode
Potassium		4.39	3.5 - 5.1 mmol/L	Direct ion selective electrode

*** End Of Report ***

Suggested Clinical Correlation * If necessary, Please discuss

Verified By : : 11100026

Test results related only to the item tested.

No part of the report can be reproduced without written permission of the laboratory.

DR. GAURI HARDAS, MBBS,MD
CONSULTANT PATHOLOGIST



CLINICAL DIAGNOSTIC LABORATORY

DEPARTMENT OF BIOCHEMISTRY

Patient Name : Mr. RUPCHAND BARAPATRE
Age / Gender : 49 Y(s)/Male
Bill No/ UMR No : BIL2425006923/MRNP2425002771
Referred By : Dr. Vimmi Goel MBBS,MD
Received Dt : 27-Apr-24 09:51 am
Report Date : 27-Apr-24 11:50 am

<u>Parameter</u>	<u>Specimen</u>	<u>Results</u>	<u>Biological Reference</u>	<u>Method</u>
THYROID PROFILE				
T3	Serum	1.44	0.55 - 1.70 ng/ml	Enhanced chemiluminescence
Free T4		1.14	0.80 - 1.70 ng/dl	Enhanced Chemiluminescence
TSH		1.41	0.50 - 4.80 uIU/ml	Enhanced chemiluminescence
PSA (Total)		0.283	< 4 ng/ml	Enhanced chemiluminescence

*** End Of Report ***

Suggested Clinical Correlation * If necessary, Please discuss
 Verified By : : 11100026
 Test results related only to the item tested.
 No part of the report can be reproduced without written permission of the laboratory.



**CLINICAL DIAGNOSTIC LABORATORY
DEPARTMENT OF BIOCHEMISTRY**

Patient Name : Mr. RUPCHAND BARAPATRE	Age / Gender : 49 Y(s)/Male
Reg No/ UMR No : BIL2425006923/MRNP2425002771	Referred By : Dr. Vimmi Goel MBBS,MD
Received Dt : 27-Apr-24 11:57 am	Report Date : 27-Apr-24 01:23 pm

URINE SUGAR

Parameter
Urine Glucose
NOTE:

Result Values
 4+ (Approx
 1000mg/dl%
 postmeal sample
 *** End Of Report ***

Suggested Clinical Correlation * If necessary, Please discuss
 Verified By : : 11100400
 Test results related only to the item tested.
 No part of the report can be reproduced without written permission of the laboratory.

**Dr. GAURI HARDAS, MBBS,MD
CONSULTANT PATHOLOGIST**



**CLINICAL DIAGNOSTIC LABORATORY
DEPARTMENT OF PATHOLOGY**

Patient Name : Mr. RUPCHAND BARAPATRE
Age / Gender : 49 Y(s)/Male
MR / UMR No : BIL2425006923/MRNP2425002771
Referred By : Dr. Vimmi Goel MBBS,MD
Received Dt : 27-Apr-24 10:47 am
Report Date : 27-Apr-24 12:33 pm

URINE MICROSCOPY

Parameter	Specimen	Results	Method
PHYSICAL EXAMINATION			
Volume	Urine	30 ml	
Colour		Pale yellow	
Appearance		Clear	Clear
CHEMICAL EXAMINATION			
Reaction (pH)		5.0	4.6 - 8.0 Indicators
Specific gravity		1.015	1.005 - 1.025 ion concentration
Urine Protein		Negative	Negative protein error of pH indicator
Sugar		Negative	Negative GOD/POD
Bilirubin		Negative	Negative Diazonium
Ketone Bodies		Negative	Negative Legal's est Principle
Nitrate		Negative	Negative
Urobilinogen		Normal	Normal Ehrlich's Reaction
MICROSCOPIC EXAMINATION			
Epithelial Cells		0-1	0 - 4 /hpf Manual
R.B.C.		Absent	0 - 4 /hpf
W.B.C.		0-1	0 - 4 /hpf
Casts		Absent	Absent



CLINICAL DIAGNOSTIC LABORATORY
DEPARTMENT OF PATHOLOGY

Patient Name : Mr. RUPCHAND BARAPATRE
Age / Gender : 49 Y(s)/Male
Bill No/ UMR No : BIL2425006923/MRNP2425002771
Referred By : Dr. Vimmi Goel MBBS,MD
Received Dt : 27-Apr-24 10:47 am
Report Date : 27-Apr-24 12:33 pm

<u>Parameter</u>	<u>Specimen</u>	<u>Results</u>	<u>Method</u>
Crystals		Absent *** End Of Report ***	

Suggested Clinical Correlation * If necessary, Please discuss

Verified By : : 11100400

Test results related only to the item tested.

No part of the report can be reproduced without written permission of the laboratory.

Dr. GAURI HARDAS, MBBS,MD
CONSULTANT PATHOLOGIST

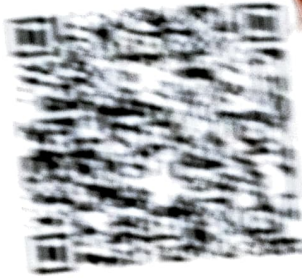

**CLINICAL DIAGNOSTIC LABORATORY
DEPARTMENT OF IMMUNO HAEMATOLOGY**

MR. TUPCHAND BANSAPATRE
MR. TUPCHAND BANSAPATRE
7-40-24 19:51 AM
Ref. No. 19 (16) MRB
Referred By: Dr. Anam B. Bhat
Report Date: 12-10-24 11:24 AM

BLOOD GROUPING AND RH

Specimen	Results
EDTA Whole	"I"
Book #	
Plasma	"Positive" - (a)
Serum	*** End of Report ***

Dr. Gauri Hardas

*All results should only be used when tested.
 *All results should only be used when tested.
 *All results should only be used when tested.
 *All results should only be used when tested.

Dr. GAURI HARDAS, MBBS, MD
CONSULTANT PATHOLOGIST

DEPARTMENT OF RADIOLOGY & IMAGING SCIENCE

NAME	RUPCHAND BARAPATRE	STUDY DATE	27-04-2024 10:32:47
AGE/ SEX	49Y 1D / M	HOSPITAL NO.	MRNP2425002771
ACCESSION NO.	BH.2425006923-17	MODALITY	DX
REPORTED ON	27-04-2024 12:11	REFERRED BY	Dr. Vimmi Goel

X-RAY CHEST PA VIEW

A well defined radioopacity with air fluid level noted in retrocardiac region in right lower zone.

Rest of the lung fields are clear.

Heart and Aorta are normal.

Both hilar shadows appear normal.

Diaphragm domes and CP angles are clear.

Bony cage is normal.

Suggest clinical correlation / HRCT for further evaluation.



Dr Poonam Chiddarwar
MBBS, MD

N.B: This is only a professional opinion and not the final diagnosis. Radiological investigations are subject to variations due to technical limitations. Hence, correlation with clinical findings and other investigations should be carried out to know true nature of illness.

SPANV Medisearch Lifesciences Private Limited
44, Farwana Bldg, Kingsway, Nagpur, Maharashtra, India.

Phone: +91 0712 6789100
CIN: U74999MH2018PTC303510

PATIENT NAME:	MR. RUPCHAND BARAPATRE	AGE /SEX:	49 YRS/MALE
UMR NO:	2425002771	BILL NO.	BIL2425006923
REFERRED BY	DR. VIMMI GOEL	DATE:	27/04/2024

USG ABDOMEN AND PELVIS

LIVER is enlarged in size and shows increase in echotexture.
No evidence of any focal lesion seen. Intrahepatic billiary radicals are not dilated.
PORTAL VEIN and CBD are normal in course and caliber.

GALL BLADDER is physiologically distended. No stones or sludge seen within it.
Wall thickness is within normal limits.

Visualized head of PANCREAS is normal in shape and size. Body and tail are obscured.

SPLEEN is normal in size, shape and echotexture. No focal lesion seen.

Both KIDNEYS are normal in shape, size and echotexture.
No evidence of calculus or hydronephrosis seen.
URETERS are not dilated.

URINARY BLADDER is partially distended. No calculus or mass lesion seen.

Prostate is normal in size, shape and echotexture. Wt - 24.7 gms.

There is no free fluid or abdominal lymphadenopathy seen.

IMPRESSION:

Hepatomegaly with Grade II fatty infiltration.
No other significant visceral abnormality seen.
Suggest clinical correlation.



DR NAVEEN PUGALIA
MBBS, MD [076125]
SENIOR CONSULTANT RADIOLOGIST

Report transcribed by Manjusha (MT)

2D ECHOCARDIOGRAPHY AND COLOR DOPPLER REPORT

Patient Name : Mr. Rupchand Barapatre
 Age : 49 years / Male
 UMR : MRNP2425002771
 Date : 27/04/2024
 Done by : Dr. Vimmi Goel
 ECG : NSR, Early precordial transition
 Blood pressure: 166/98 mm Hg (Right arm, Supine position)
 BSA : 1.90 m²

Impression:

Normal chambers dimensions
Borderline left ventricular hypertrophy
No RWMA of LV at rest
Good LV systolic function, LVEF 63%
LV diastolic dysfunction, Grade II (E>A)
E/A is 2.2
E/E' is 13.8 (Borderline filling pressure)
Valves are normal
Trivial MR
No pulmonary hypertension
IVC is normal in size and collapsing well with respiration
No clots or pericardial effusion

Comments:

Sector echocardiography was performed in various conventional views (PLAX, SSAX, AP4 CH and 5 CH views). LV size normal. Borderline left ventricular hypertrophy. There is no RWMA of LV seen at rest. Good LV systolic function. LVEF 63%. LV diastolic dysfunction, Grade II (E>A). E Velocity is 126 cm/s, A Velocity is 86 cm/s. E/A is 2.2. Valves are normal. Trivial MR. No Pulmonary Hypertension. IVC normal in size and collapsing well with respiration. Pericardium is normal. No clots or pericardial effusion seen. E' at medial mitral annulus is 9.8 cm/sec & at lateral mitral annulus is 8.6 cm/sec. E/E' is 13.8 (Borderline filling pressure).

M Mode echocardiography and dimension:

	Normal range (mm)		Observed (mm)
	(adults)	(children)	
Left atrium	19-40	7-37	36
Aortic root	20-37	7-28	28
LVIDd	35-55	8-47	37
LVIDs	23-39	6-28	25
IVS (d)	6-11	4-8	11
LVPW (d)	6-11	4-8	11
LVEF %	~ 60%	~60%	63%
Fractional Shortening			33%

Dr. Vimmi Goel
MD, Sr. Consultant
Non-invasive Cardiology
Fellow Indian Academy of Echocardiography (FIAE)

Patient ID: MRNP2425002771
Name: BARAPATRE RUPCHAND

Department Of Cardiology

Study: 2D - ECHO CARDIOGRAPH
Date: 27-Apr-2024

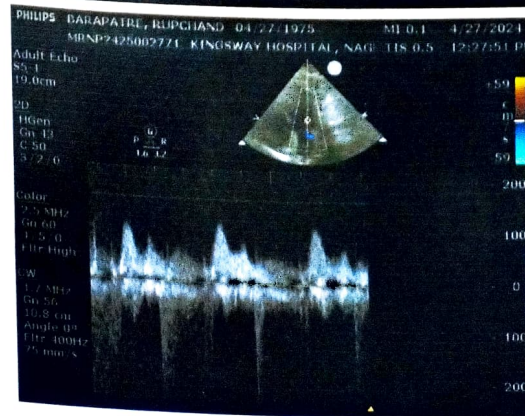
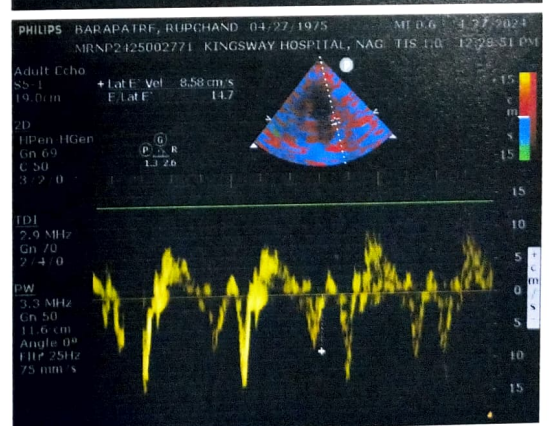
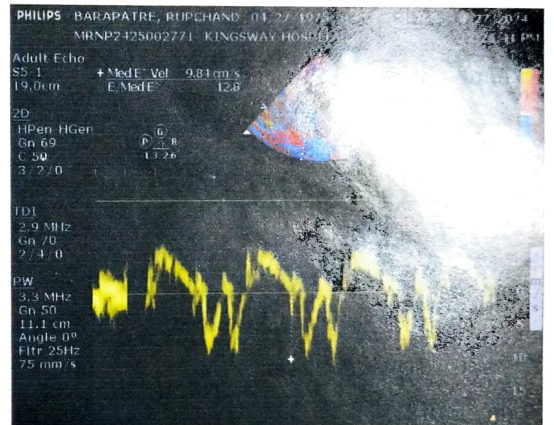
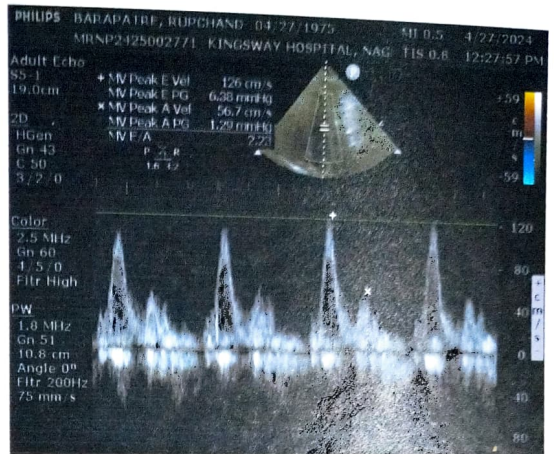
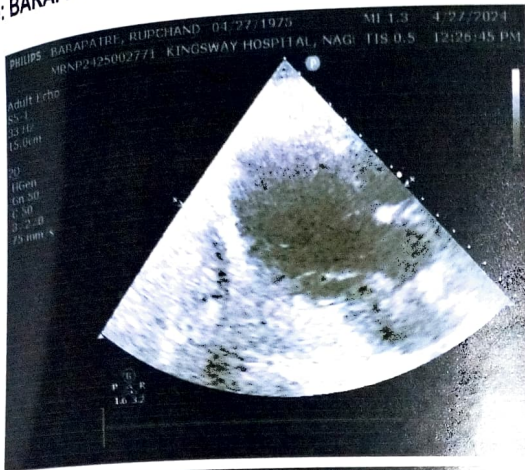

Rate 95 . Sinus rhythm.....normal P axis, V-rate 50- 99
 PR 126 . Abnormal R-wave progression, early transition.....QRS area>0 in V2
 QRS 88 . Minimal ST elevation, anterior leads.....ST >0.10mV, V1-V4
 QT 350
 QTc 440

--AXIS--
 P 50
 QRS 55
 T 32

12 Lead; Standard Placement

-- OTHERWISE NORMAL ECG --
 Unconfirmed Diagnosis

