

9

भारत सरकार  
GOVERNMENT OF INDIA

हरेराम प्रसाद  
Hareram Prasad  
जन्म तिथि/DOB: 15/06/1983  
पुरुष / MALE

4676 6180 2794

मेरा आधार, मेरी पहचान

*Harera*

भारतीय विशिष्ट पहचान प्राधिकरण  
UNIQUE IDENTIFICATION AUTHORITY OF INDIA

आधार

पता:  
S/O व्यास प्रसाद,  
ई-७०३/९, वेस्ट विनोद  
नगर, शकर पुर बरामद, पूर्वी  
दिल्ली,  
दिल्ली - 110092

Address:  
S/O Vyas Prasad, E-703/9, West  
Vinod Nagar, Shakar Pur  
Baramad, East Delhi,  
Delhi - 110092

1947  
1800 300 1947

help@uidai.gov.in

www.uidai.gov.in

P.O. Box No.1947,  
Bengaluru-560 001

MALIK RADIX HEALTH CARE PVT. LTD.  
C-217, C-218, Nirman Vihar,  
Delhi-110092  
Ph.: 011-49287456, 011-61381379  
Regd. No. 607

# MALIK RADIX HEALTHCARE PVT LTD

UNI-EMC-217/218 NIRMAN VIHAR VIKAS MARG

DELHI 110092

HARERAM PRASAD  
I.D. : 3139

AGE/SEX : 40 Yr/M

HT/WT : /

DATE : 09-04-2024 09:47:19 AM

REF.BY : Dr.

MACHINE INTERPRETATION : Incomplete RBBB. First Degree AV Block To Be Ruled out. Sinus Rhythm.

RATE : 76 bpm  
BP : N/A

P Axis : 69 deg.

QRS Axis : 48 deg.

T Axis : 75 deg.

P Duration : 109 ms  
PR Duration : 201 ms

QRS Duration : 93 ms

QT Interval : 360 ms

QTc Interval : 391 ms

Linked Median

Speed : 25 mm/s  
Sensitivity : 10 mm/mV

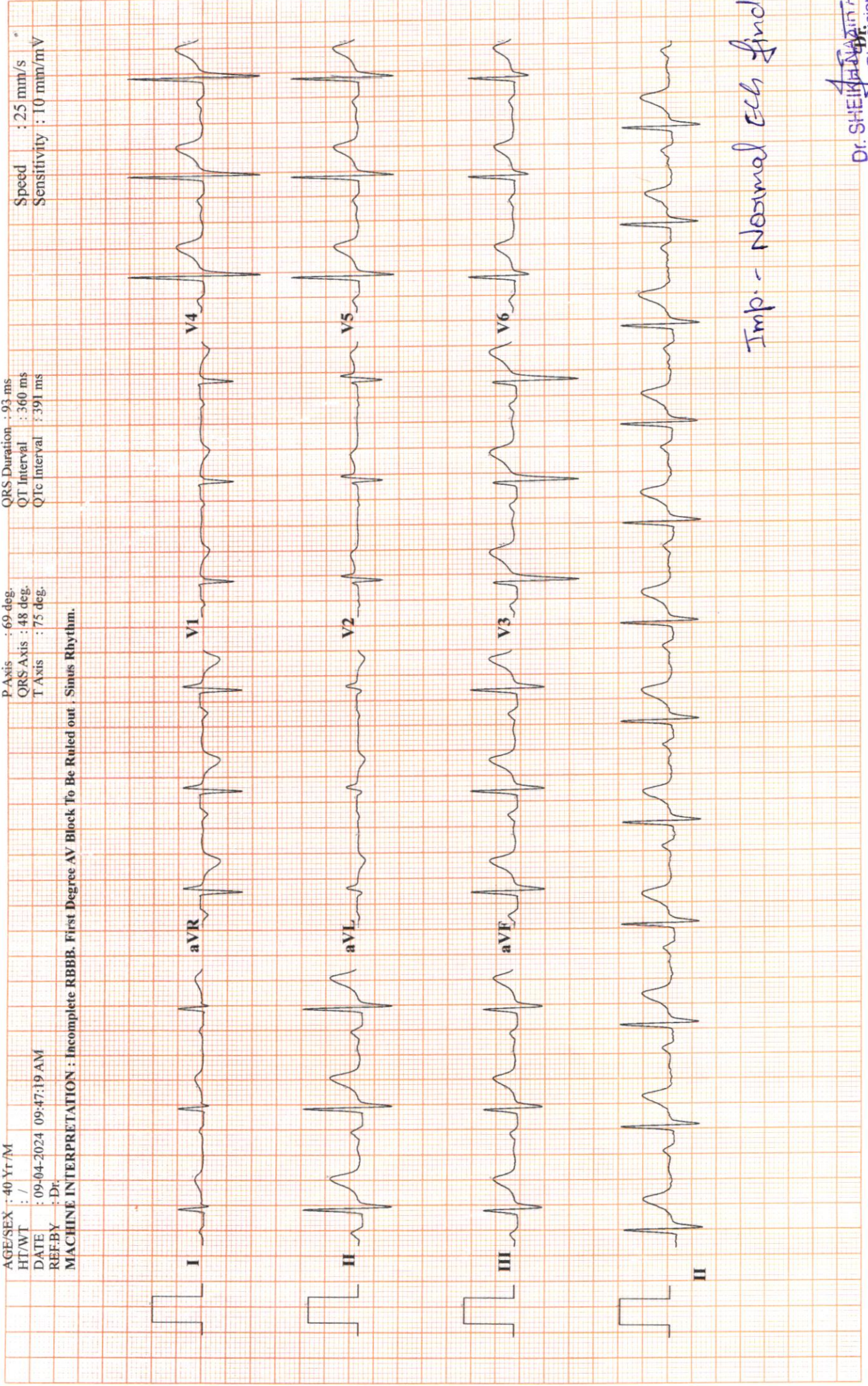

Imp. - Normal ECG findings.

**RADIX MALIK HOSPITAL**  
**RADIX MALIK HOSPITAL**  
**NIRMAN VIHAR DELHI 110092**

**TREADMILL TEST REPORT**

**HARERAM PRASAD**

ID : 2617  
 DATE : 09-04-2024  
 AGE/SEX : 40 / M  
 HT/WT : 0 / 0  
 REF.BY :

PROTOCOL : Bruce  
 HISTORY :  
 INDICATION :  
 MEDICATION :

PHASE	TOTAL TIME	STAGE TIME	SPEED Km/Hr	GRADE %	H.R. bpm	B.P. mmHg	RPP x100	ST LEVEL (MM)		METS
								II	V1	
SUPINE										
STANDING					75	120 / 80	90	1.9	-0.4	1.5
HYPERTENT					73	120 / 80	87	1.8	-0.4	1.5
Stage 1	0:11				75	120 / 80	90	1.7	-0.3	1.4
Stage 2	2:55		2.7	10	112	124 / 80	138	3.3	-1.2	3.3
Stage 3	5:55		4	12	123	128 / 80	157	2.5	-1	2.5
PK-EXERCISE	8:55		5.4	14	145	134 / 84	194	0.8	-0.2	1.4
RECOVERY	9:37	0:37	6.7	16	156	140 / 86	218	0.3	-0.5	1.2
RECOVERY	12:42	2:55			100	140 / 80	140	0.3	0	0.2
RECOVERY	15:42	5:55			86	136 / 80	116	-0.4	0.2	-0.4

**RESULTS**

EXERCISE DURATION : 9:37  
 MAX HEART RATE : 156 bpm  
 MAX BLOOD PRESSURE : 140 / 86 mm Hg  
 REASON OF TERMINATION : THR Achieved.

MAX WORK LOAD : 10.82 METS

BP RESPONSE : None.  
 ARRHYTHMIA : None.  
 H.R. RESPONSE : None.

**IMPRESSIONS**  
 TMT is Negative for provokable myocardial ischemia.

**Dr. SHEIKH NAZIB AHMED**  
 M.D. Physician  
 PGDCC  
 DMC-46499

**Technician :**

# RADIX MALIK HOSPITAL

HARERAM PRASAD

I.D. 2617

Age 40/M

Date 09-04-2024

RATE 75bpm

B.P. 120/80

PRETEST

SUPINE

ST @ 10mm/mV

80ms PostJ

LINKED MEDIAN

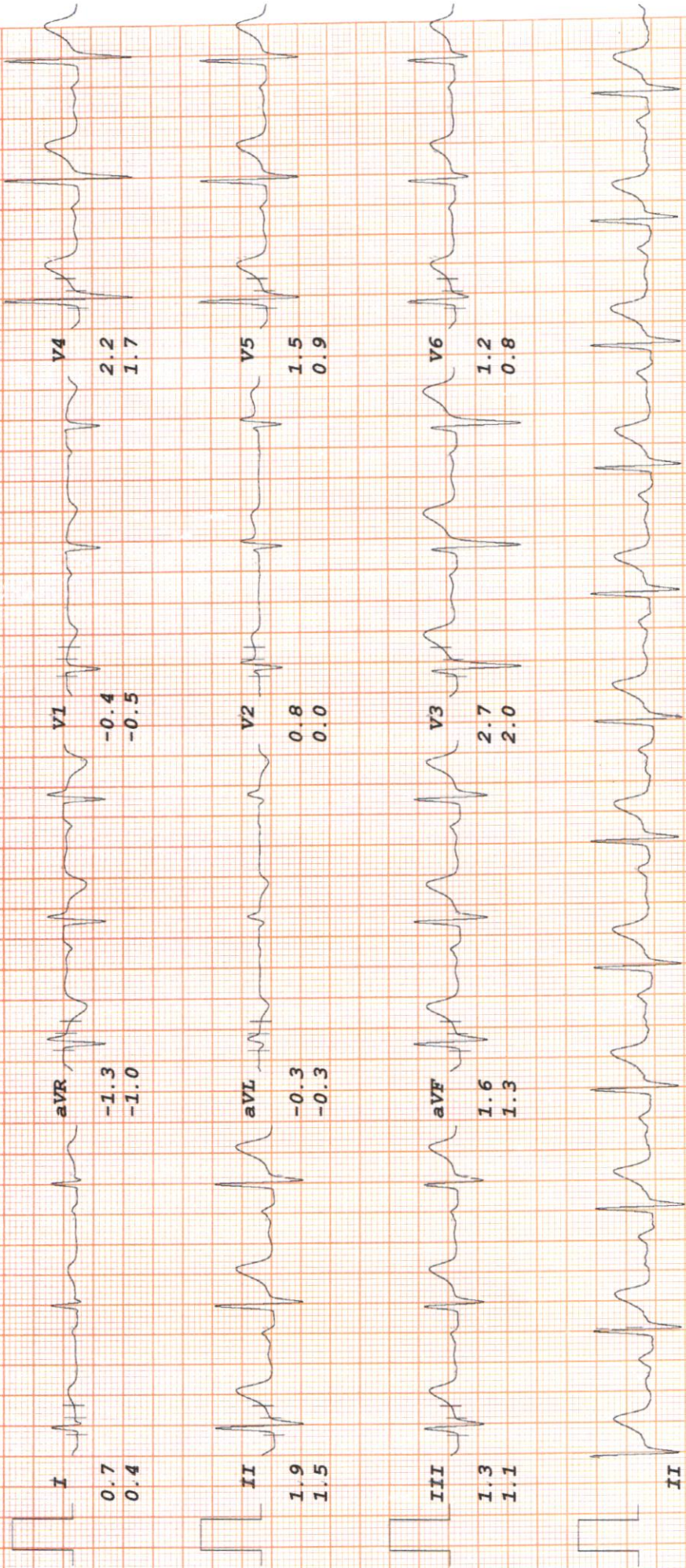

# RADIX MALIK HOSPITAL

HARERAM PRASAD

I.D. 2617

Age 40/M

Date 09-04-2024

RATE 73bpm

B.P. 120/80

PRETEST

STANDING

ST @ 10mm/mV

80ms PostJ

LINKED MEDIAN

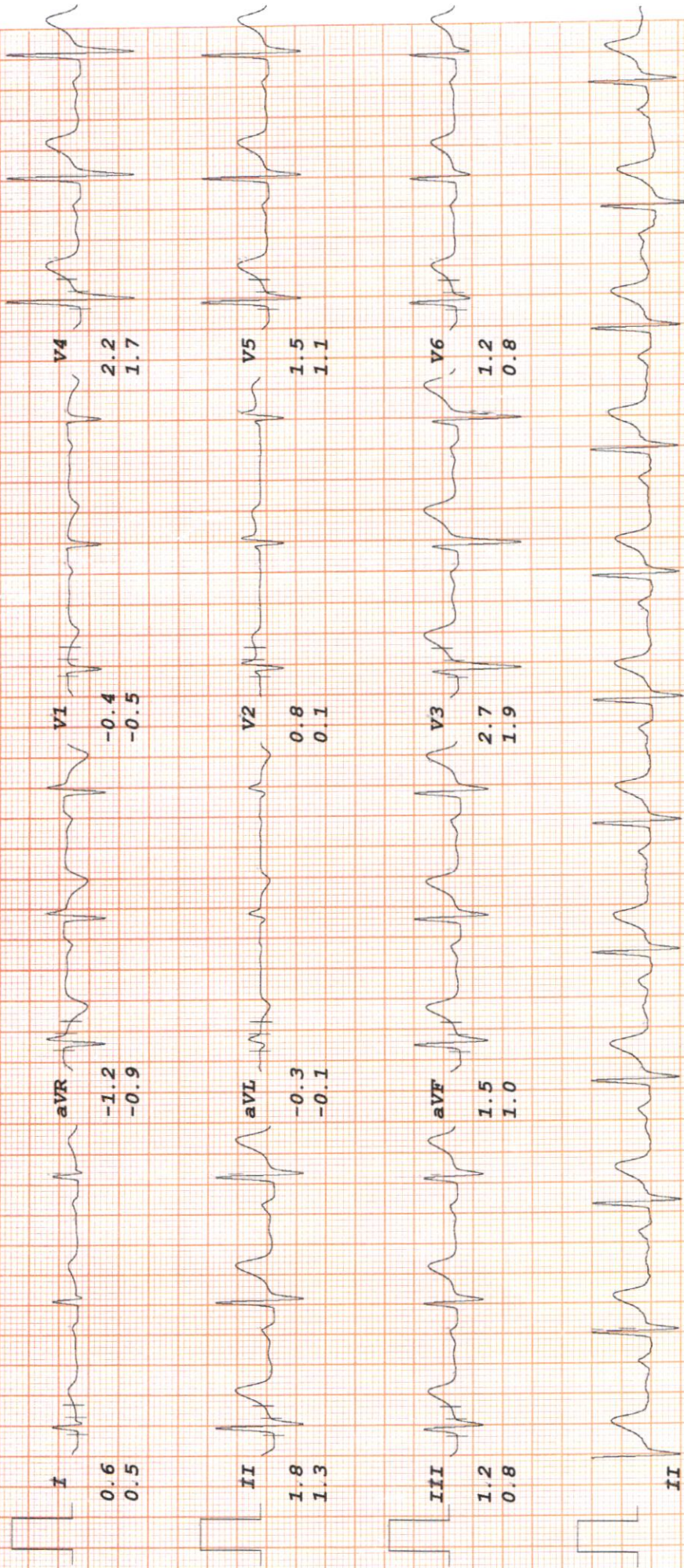

# RADIX MALIK HOSPITAL

HARERAM PRASAD

I.D. 2617

Age 40/M

Date 09-04-2024

RATE 75bpm

B.P. 120/80

PRETEST

HYPERTENT

PHASE TIME 0:11

ST @ 10mm/mV

80ms PostJ

LINKED MEDIAN

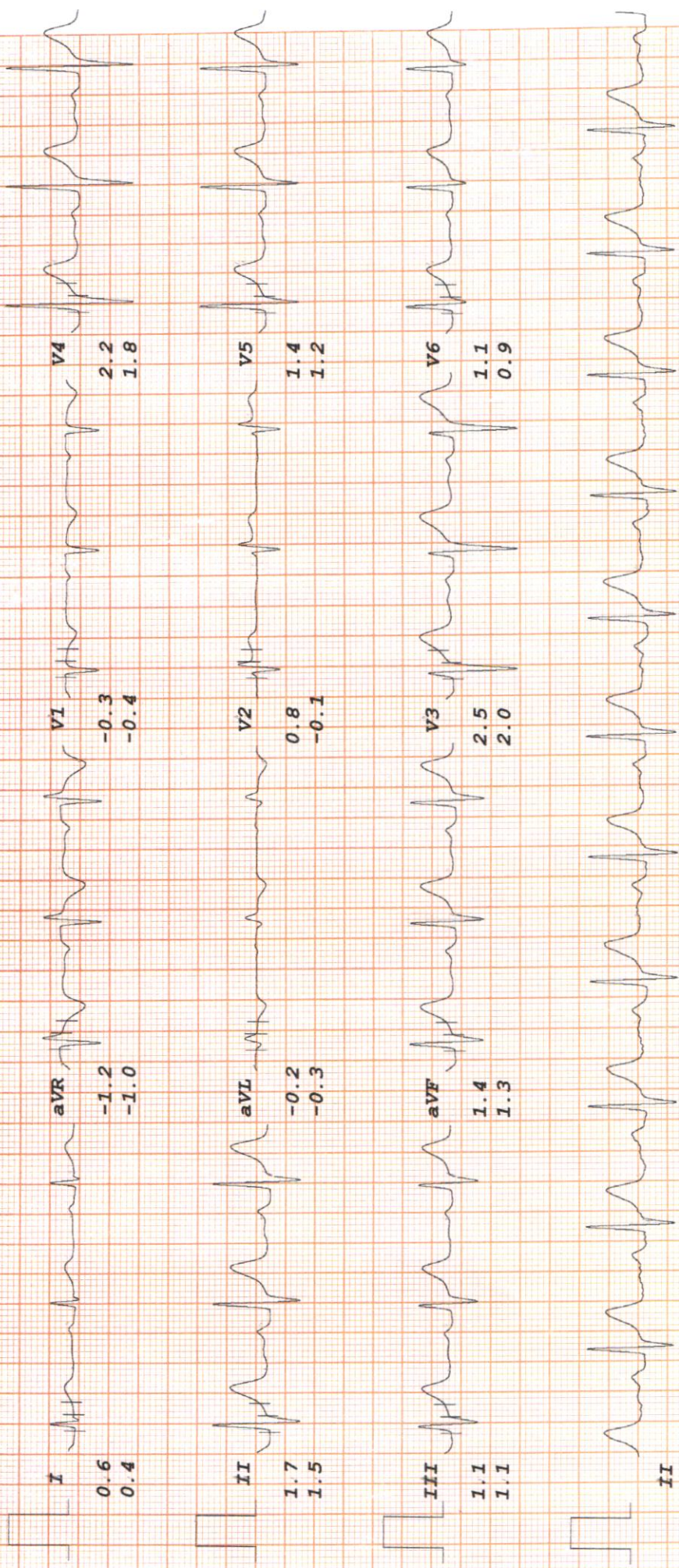

# RADIX MALIK HOSPITAL

**HARERAM PRASAD**  
 I.D. 2617  
 Age 40/M  
 Date 09-04-2024

**Rate 112bpm**  
**B.P. 124/80**

**Bruce**  
 Stage 1  
 TOTAL TIME 2:55  
 PHASE TIME 2:55

**ST @ 10mm/mV**  
**80ms PostJ**  
**Speed 2.7 km/hr**  
**SLOPE 10 %**

**LINKED MEDIAN**

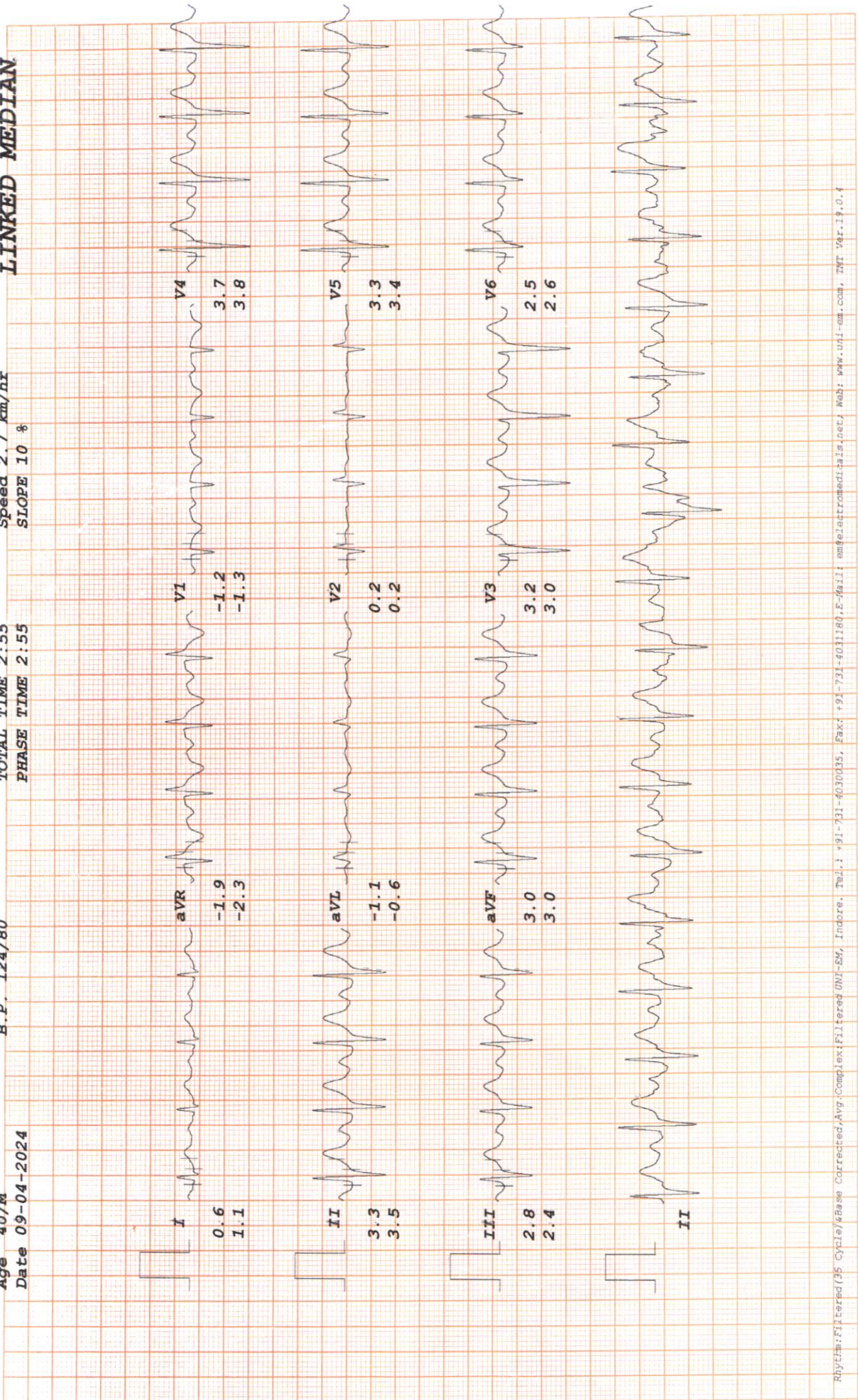

# RADIX MALIK HOSPITAL

HARERAM PRASAD

I.D. 2617

Age 40/M

Date 09-04-2024

Bruce

Stage 2

TOTAL TIME 5:55

PHASE TIME 2:55

ST @ 10mm/mV

80ms PostJ

Speed 4 km/hr

SLOPE 12 %

LINKED MEDIAN





# RADIX MALIK HOSPITAL

**HARERAM PRASAD**  
 I.D. 2617  
 Age 40/M  
 Date 09-04-2024

**Rate 145bpm**  
 B.P. 134/84

**Bruce**  
 Stage 3  
 TOTAL TIME 8:55  
 PHASE TIME 2:55

**ST @ 10mm/mV**  
 80ms PostJ  
 Speed 5.4 km/hr  
 SLOPE 14 %

**LINKED MEDIAN**

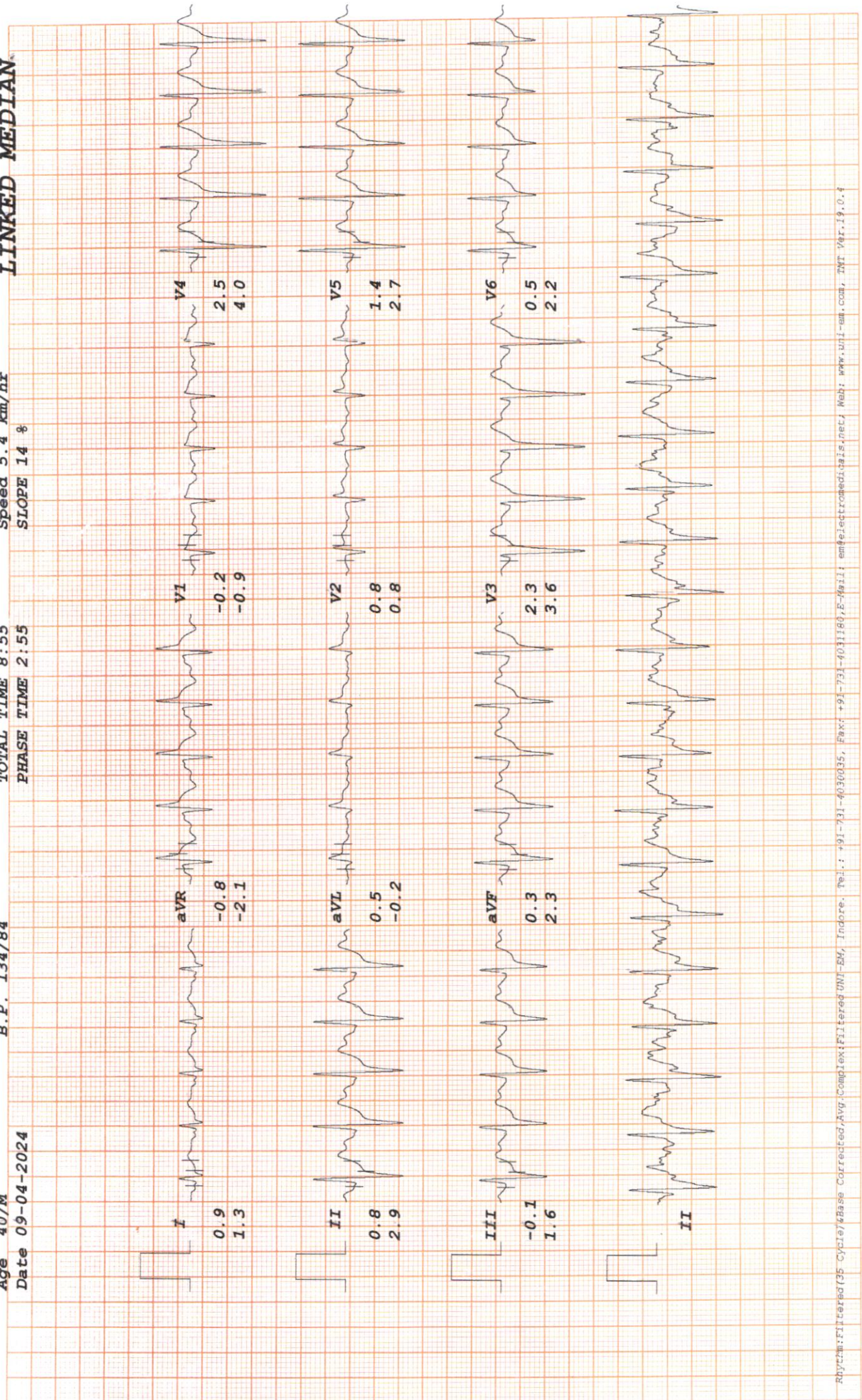

# RADIX MALIK HOSPITAL

HARERAM PRASAD  
I.D. 2617  
Age 40/M  
Date 09-04-2024

RATE 156bpm  
B.P. 140/86

Bruce  
PK-EXERCISE  
TOTAL TIME 9:37  
PHASE TIME 0:37

ST @ 10mm/mV  
80ms PostJ  
Speed 6.7 km/hr  
SLOPE 16 %

LINKED MEDIAN

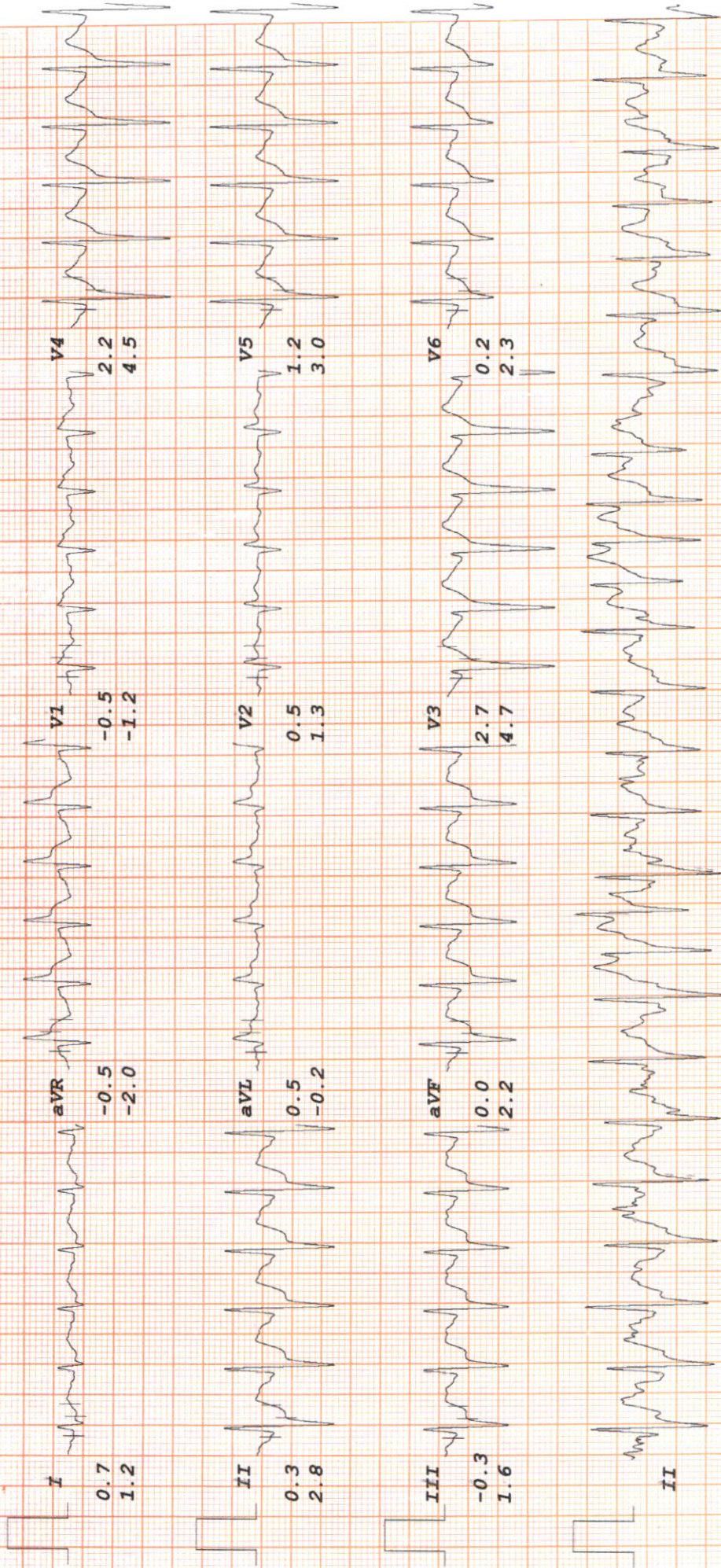

# RADIX MALIK HOSPITAL

HARERAM PRASAD  
I.D. 2617  
Age 40/M  
Date 09-04-2024

RATE 100bpm  
B.P. 140/80

Bruce  
RECOVERY  
TOTAL TIME 12:42  
PHASE TIME 2:55

ST @ 10mm/mV  
80ms PostJ

LINKED MEDIAN

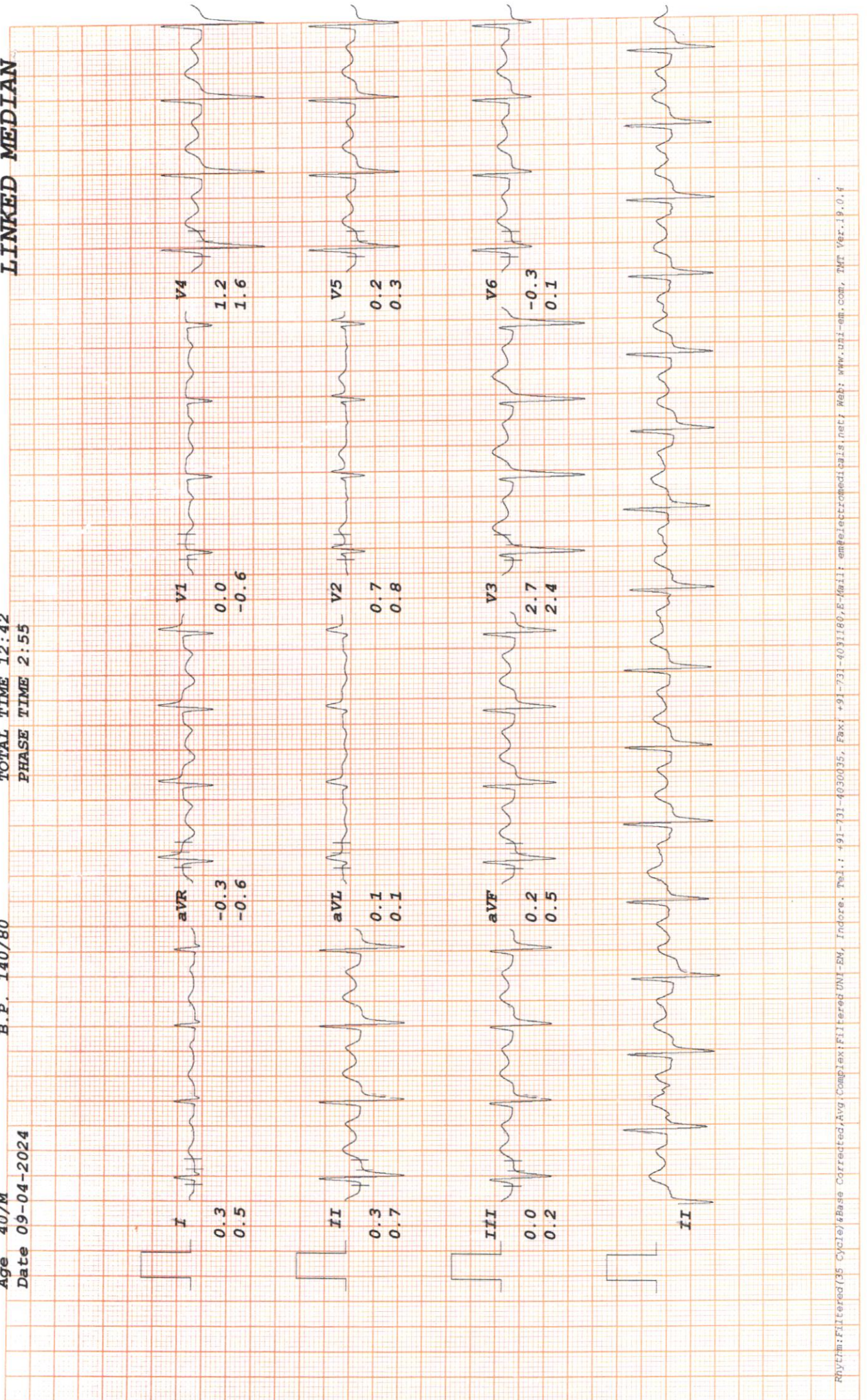

# RADIX MALIK HOSPITAL

HARERAM PRASAD  
I.D. 2617  
Age 40/M  
Date 09-04-2024

Rate 86bpm  
B.P. 136/80

Bruce  
RECOVERY  
TOTAL TIME 15:42  
PHASE TIME 5:55

ST @ 10mm/mV  
80ms PostJ

LINKED MEDIAN

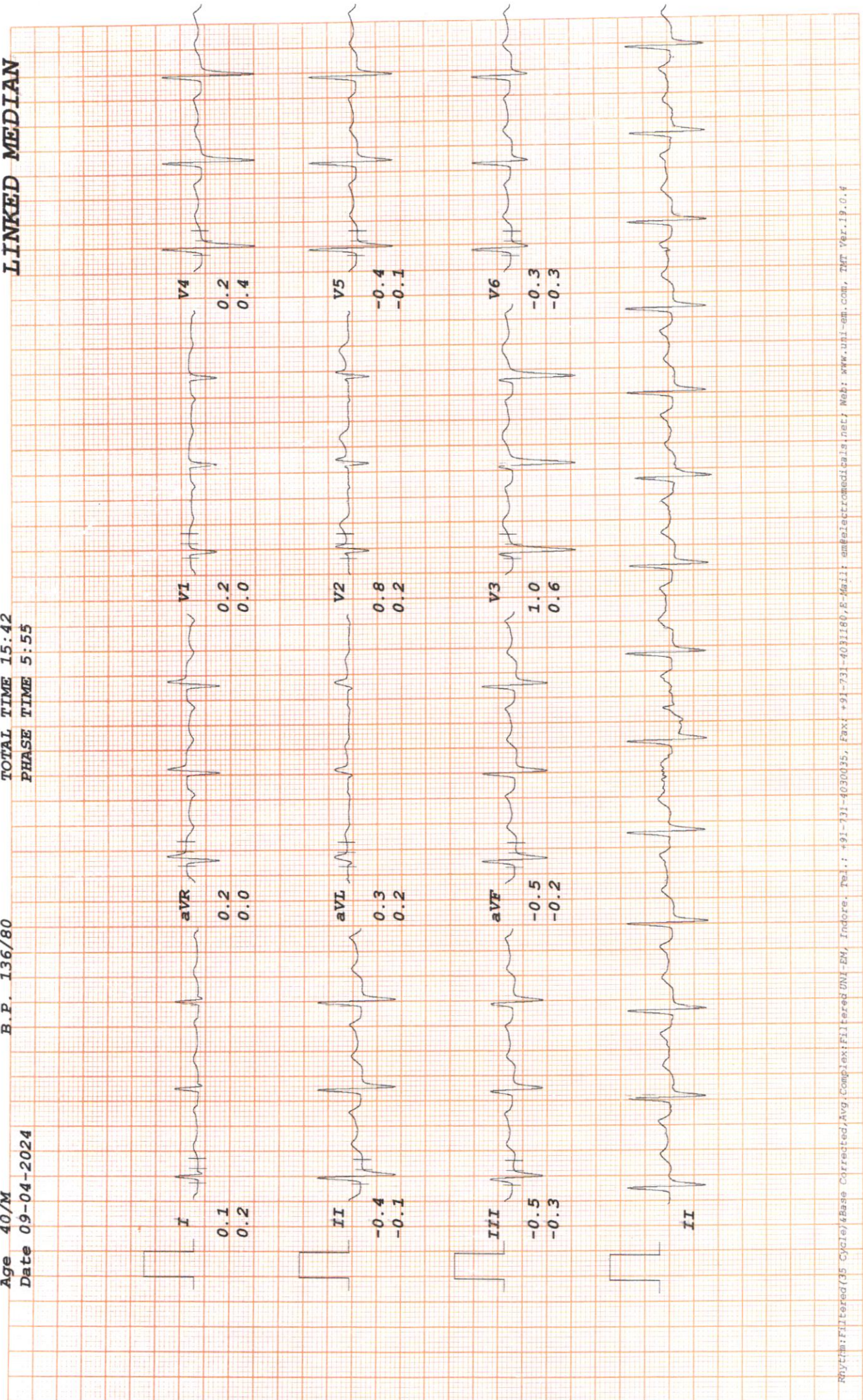



**Malik Radix Healthcare**  
 C/217, C/218, Vikas Marg, Nirman Vihar, New Delhi-110092  
 A Unit of Malik Radix Healthcare  
 Toll Free - 1800-120-5457, Tel.: 011 49287456, 61381379  
 Whatsapp No. - 9811550650  
 E-mail: info@radixhealthcare.org  
 Website: www.radixhealthcare.org



Mr. Hareeram Prasad  
 Age - 40yrs/Male

(Pre-insurance Department)  
 (Annual Health Checkup)

09/04/24

WZ 6/6 ✓/✓

6/6 ✓/✓

Annual health  
 checkup

UBP

Mean th of No  
 No.

Color vision: DNL

Adv

9 HYPERTENSE

(B3)

Cap BENFONEEA XL

(B3)

**Facilities Available**

**Dr. Nidhi Gupta**  
 MBBS, MS, DNB  
 Casualty Ophthalmologist  
 Malik Radix Healthcare Pvt. Ltd.  
 DMC No. 121661

- Multispeciality Hospital - 24 Hours Emergency - X-Ray/ ECG/ Ultrasound/ CT Scan - Decontaminated Operation Theatre
- Fully Functional Lab - 24/7 Casualty/ ICU-Nursery 24/7 Pharmacy - Labour Room - All Speciality OPD - Laproscopic Surgery - ECHO - Plastic Surgery



**CONSULTANTS ON PANEL**

**PAEDIATRICS**

Dr Ravi Malik (MBBS, MD)  
Dr Harit Prasad (MBBS, MD, Pdf)  
Dr Ritu Jain (MBBS, MD)

**GYNAECOLOGY**

Dr Renu Malik (MBBS, MD)  
Dr Meena Malhotra (MBBS, MD)  
Dr Rajni (MBBS, MD)  
Dr Manju Gupta (MBBS, MS)  
Dr Vaishali Saini (MBBS, DGO)  
Dr Rupam Arora (MBBS, MD)

**DENTAL**

Dr Shruti Malik (BDS, MDS)  
Dr Annu Saini (BDS, MDS)  
Dr Rachit Thukral (BDS, MDS)  
Dr Mohit Mangla (BDS, MDS)  
Dr Tarun Mittal (BDS, MDS)  
Dr Geetika Sharma (BDS)  
Dr Shilpa Verma (BDS)

**CHILD GASTROENTROLOGY**

Dr S. K Mittal (MBBS, MD)

**MEDICINE**

Dr A S Talwar (MBBS, MD)  
Dr Sunny Uppal (MBBS, MD)  
Dr Surendra Rajpal (MBBS, MD)

**RESPIRATORY MEDICINE /PULMONOLOGY**

Dr Abhinav Bhanot (MBBS, DNB)

**LAPAROSCOPY SURGERY**

Dr Ajay Jain (MBBS, MS)  
Dr Deepak Saran (MBBS, MS)  
Dr Pradeep Saini (MBBS, MS)  
Dr G. S Garg (MBBS, MS)

**ORTHOPAEDICS**

Dr Vikas Bhardwaj (MBBS, MS ORTHO, DNB)  
Dr Prabhakar Aggarwal (MBBS, MS ORTHO)  
Dr KB Tiwari (MBBS, MS ORTHO)  
Dr Deepak Kumar Arora (MBBS, MS ORTHO)

**EYE/OPTHALMOLOGY**

Dr Nidhi Gupta (MBBS, MS, DNB, PGDM)  
Dr Himanshu Singh Pundir (MBBS, MS)

**ENT**

Dr Sharad Kumar Singhi (MBBS, MS)  
Dr Prateek Sharma (MBBS, MS)  
Dr Ashok Singh (MBBS, MS)  
Dr A K Lahiri (MBBS, MS)

**RADIOLOGY(ULTRASOUND)**

Dr K K Sinha (MBBS DNRB)  
Dr T K Vohra (MBBS, MD)  
Dr Rajesh Malhotra (MBBS, MD)  
Dr Ashish Tomar (MBBS, MD)

**PATHOLOGY**

Dr Reema Dahiya (MBBS, MD PATH)  
Dr Meenu Aggarwal (MBBS, MD PATH)

**ANAESTHESIA**

Dr Rajesh Dhall (MBBS, MD)  
Dr Rakesh Atrey (MBBS, MD)  
Dr R K Arora (MBBS, MD)  
Dr Swaraj Garg (MBBS, MD)

**DERMATOLOGY**

Dr Niharika Jha (MBBS, MD)

**PLASTIC & COSMETIC SURGERY**

Dr Ayush Jain (MBBS, MS, MCh)

**PAEDIATRIC SURGERY**

Dr Dharmendra Singh (MBBS, MS, M.Ch)  
Dr Satish Aggarwal (MBBS, MS, M.Ch)

**PAEDIATRIC NEPHROLOGY**

Dr A S Vasudev (MD, Dip.in. Paed.)

**NEPHROLOGY**

Dr Javed (MBBS, MD, Nephro)

**CARDIOLOGY**

Dr Nishant Tyagi (MBBS, MD)

**NEUROLOGY**

Dr Amit Batra (MBBS, MD)

**GASTROENTROLOGY**

Dr Deepak Lahoti (MBBS, MD)  
Dr Naresh Aggarwal (MBBS, MD)

Dr Ashok Goyal (MBBS, MD)  
Dr Ankur Singhal (MBBS, MD)

**UROLOGY**

Dr Nikhil Sharma (MBBS, Mch)  
Dr Ankur Singhal (MBBS, MD)

**PSYCHIATRY**

Dr Mohit Sharma (MBBS, MD)

**PHYSIOTHERAPY**

Dr Kirti Dwivedi  
Dr Ravi Kumar

**NUTRITIONIST**

Dr Deepika Kohli  
Dr Sakshi Rana

**CLINICAL PSYCHOLOGIST**

Dr. Sanika Singh

## Dr. Shruti Malik

BDS, MDS (Endodontics)

☎+91-9899561092

**Timings : 10:00 am. to 2:00 pm.  
6:00 pm. to 8:30 pm.**

**CLINICAL EXAMINATION:-**

1. TMJ:-

*Routine checkup*

2. DENTAL STATUS:

- a. Caries Teeth :
- b. Fracture Teeth :
- c. Root Stumps : —
- d. Gingivitis :
- e. Periodontitis :
- f. Impacted Teeth : —
- g. Malaligned Teeth :

*O/E - Gen. Attraction (Moderate)*

*Stains +*

3. ORAL LESIONS:-

*— Toothpaste colgate sensitive*

4. DIAGNOSIS:-

*— Residue mouthwash - BD*

5. TREATMENT PLANNING:

6. FOLLOW UP:-

Referral To Other Consultant: Yes/ No

If Yes, please mention the Name: .....

Doctor's Signature .....

*Annu*

**Facilities Available :**

- ★ MULTI-SPECIALITY HOSPITAL ★ MODULAR FULLY EQUIPPED OT ★ NURSERY ★ LAPROSCOPIC SURGERY
- ★ 24X7 EMERGENCY ★ OPG ★ DENTAL ★ 24X7 DIAGNOSTICS ★ LABOUR ROOM ★ ECHO ★ EEG ★ DIGITAL X-RAY ★ CT SCAN
- ★ ECG ★ ULTRASOUND ★ RICU/ICU ★ ALL SPECIALITY OPD ★ PLASTIC & COSMETIC SURGERY ★ DIALYSIS ★ PHARMACY

**LAB REPORT**

Reg. Date	09/04/2024	Patient Id	2404090001	DOB.	15/06/1983
Name	MR. HARERAM PRASAD	Gender	M	Perm. ID	
Age	40 Yrs. 9 Mn. 26 Day	Panel	MEDIWHEEL	Reported	09/04/2024 17:02:35
Ref. By	MEDIWHEEL				

Test Name	Result	Units	Ref. Range
-----------	--------	-------	------------

MW FULL BODY ANNUAL PLUS ABOVE 50 MALE

**HAEMATOLOGY****COMPLETE HAEMOGRAM**

HAEMOGLOBIN (HB%)	14.3	gm/dl	13 - 18
TOTAL LEUCOCYTE COUNT (TLC)	13,400	/cumm	4000 - 11000
<b><u>DIFFERENTIAL LEUCOCYTE COUNT (DLC)</u></b>			
NEUTROPHIL	70	%	40 - 80
LYMPHOCYTE	26	%	28 - 55
MONOCYTE	04	%	02 - 10
EOSINOPHIL	00	%	01 - 06
BASOPHIL	00	%	0 - 0
ESR (WESTEGREN'S METHOD)	12	mm/1st hr.	0 - 10
R B C COUNT	5.56	Millions/cmm	4.247 - 5.4
P.C.V / HAEMATOCRIT	46.9	%	40 - 54
M C V	84.4	fl.	80 - 100
M C H	25.7	Picogram	27.0 - 31.0
M C H C	30.5	gm/dl	33 - 37
PLATELET COUNT	1.21	Lakh/cu mm	1.50 - 4.50
BLOOD GROUP ABO	" B "		
RH TYPING	Positive		
BLOOD SUGAR FASTING	121.09	mg/dl	70 - 100
URINE SUGAR FASTING	NIL		NIL
BLOOD SUGAR PP	105.21	mg/dl	90 - 140

**THYROID PROFILE**

Free T3 ELFA	2.87	ng/ml	02 - 04
-----------------	------	-------	---------

Checked by : \_\_\_\_\_  
Page 1 Contd...2

If test results are alarming or unexpected, patient is advised to contact the laboratory immediately for possible remedial action.

**Facilities Available**

- Multispeciality Hospital - 24 Hrs Emergency - X-Ray/ ECG/ Ultrasound/ CT Scan - Dental- Fully Equipped Operation Theatre  
- Fully Functional Lab - 24/7 Casualty/ ICU-Nursery 24/7 Pharmacy - Labour Room - All Speciality OPD - Laproscopic Surgery -  
ECHO - Plastic Surgery



**LAB REPORT**

Reg. Date	09/04/2024	Patient Id	2404090001	DOB.	15/06/1983
Name	MR. HARERAM PRASAD	Gender	M	Perm. ID	
Age	40 Yrs. 9 Mn. 26 Day	Panel	MEDIWHEEL	Reported	09/04/2024 17:02:35
Ref. By	MEDIWHEEL				

Test Name	Result	Units	Ref. Range
Free T4 ELFA	1.13	ug/dl	0.8 - 2.7
TSH Serum/ELFA	3.910	uIU/ml	0.25 - 5.50 uIU/ml

**Interpretation**

**Clinical Use**

- Diagnose Hypothyroidism and Hyperthyroidism
- Monitor T4 replacement or T4 suppressive Therapy
- Quantify TSH levels in the subnormal range

Increased Levels : Primary Hypothyroidism Subclinical Hypothyroidism, TSH dependent, Thyroid Hormone Resistance.

Decreased Levels : Grave's Disease, Autonomous Thyroid Hormone Secretion, TSH Deficiency

**LIPID PROFILE**

TOTAL CHOLESTEROL	162.40	mg/dL	130.0 - 200.0 (<200)
TRIGLYCERIDES	72.00	mg/dL	80.5 - 150.0 (<150)
H D L CHOLESTEROL DIRECT	42.4	mg/dL	35.0 - 60.0 (<40->59)
V L D L	14.4	mg/dL	4.0 - 30. (23-45)
L D L CHOLESTEROL	105.6	mg/dL	50.0 - 150.0 (50-150)
TOTAL CHOLESTEROL / HDL RATIO	3.8		3.3 - 5.1
LDL / HDL CHOLESTEROL RATIO	2.5		1.5 - 3.5
SERUM URIC ACID	5.27	mg/dl	3.4 - 7.0

Checked by : \_\_\_\_\_  
Page 2 Contd...3

If test results are alarming or unexpected, patient is advised to contact the laboratory immediately for possible remedial action.

**Facilities Available**

- Multispeciality Hospital - 24 Hours Emergency - X-Ray/ ECG/ Ultrasound/ CT Scan - Dental- Fully Equipped Operation Theatre - Fully Functional Lab - 24/7 Casualty/ ICU-Nursery 24/7 Pharmacy - Labours Room - All Speciality OPD - Laproscopic Surgery - ECHO - Plastic Surgery





**LAB REPORT**

Reg. Date	09/04/2024	Patient Id	2404090001	DOB.	15/06/1983
Name	MR. HARERAM PRASAD	Gender	M	Perm. ID	
Age	40 Yrs. 9 Mn. 26 Day	Panel	MEDIWHEEL	Reported	09/04/2024 17:02:35
Ref. By	MEDIWHEEL				

Test Name	Result	Units	Ref. Range
BLOOD UREA NITROGEN (BUN)	15.81	mg/dl	6.0 - 21.0
SERUM CREATININE	1.00	mg/dl	0.7 - 1.4
BUN/CREAT RATIO	15.81	mg/dl	10 - 20
TOTAL PROTEIN	7.41	gm/dl	6.0 - 8.3
<b><u>LIVER FUNCTION TEST (LFT)</u></b>			
BILIRUBIN TOTAL	1.66	mg/dl	0.2 - 1.2
CONJUGATED (D. BILIRUBIN)	0.20	mg/dl	0.00 - 0.3
UNCONJUGATED (I.D. BILIRUBIN)	1.46	mg/dl	0.2 - 0.9
SGOT / AST	36.80	IU/L	0 - 35
SGPT / ALT	47.7	IU/L	0 - 35
ALKALINE PHOSPHATASE	148.60	U/L	64 - 306
TOTAL PROTEIN	7.41	gm/dl	6.0 - 8.3
ALBUMIN	4.50	gm/dl	3.2 - 5.0
GLOBULIN	2.91	gm/dl	2.5 - 5.6
A/G RATIO	1.55		0.9 - 2.0
GAMMA GT	26.30	IU/L	0.0 - 45.0
TOTAL PSA Chemiluminescence	0.81	ng/ml	

**INTERPRETATION :**

**Expected Values :**

99%	:	of Healthy males	0.0-4.0 ng/ml
80%	:	of Benign prostatic hypertrophy	0.0-4.0 ng/ml
81%	:	of Prostatic Carcinomas	Above 4.0 ng/ml

**PSA** is reliable tumour marker for already diagnosed prostatic carcinomas. It is uniquely associated only with prostatic tissue, and therefore is specific for it. Baseline levels measured prior to therapeutic intervention and followed later by serial periodical measurements will predict the outcome of therapy. It also helps in early discovery of recurrences, relapses and metastases.

Checked by : \_\_\_\_\_  
Page 3 Contd...4

If test results are alarming or unexpected, patient is advised to contact the laboratory immediately for possible remedial action.

**Facilities Available**

- Multispeciality Hospital - 24 Hours Emergency - X-Ray/ ECG/ Ultrasound/ CT Scan - Dental- Fully Equipped Operation Theatre
- Fully Functional Lab - 24/7 Casualty/ ICU-Nursery 24/7 Pharmacy - Labour Room - All Speciality OPD - Laproscopic Surgery - ECHO - Plastic Surgery



## LAB REPORT

Reg. Date	09/04/2024	Patient Id	2404090001	DOB.	15/06/1983
Name	MR. HARERAM PRASAD			Perm. ID	
Age	40 Yrs. 9 Mn. 26 Day	Gender	M	Reported	09/04/2024 17:02:35
Ref. By	MEDIWHEEL	Panel	MEDIWHEEL		

Test Name	Result	Units	Ref. Range
-----------	--------	-------	------------

Urine Routine Examination

## PHYSICAL EXAMINATION

QUANTITY	30	ml.	
COLOUR	Pale Yellow		Pale Yellow
TRANSPARENCY	Clear		
SPECIFIC GRAVITY	1.010		
PH	6.0		

## CHEMICAL EXAMINATION

ALBUMIN	Nil
SUGAR	Nil

## MICROSCOPIC EXAMINATION

PUS CELLS	1-2	/HPF
RBC'S	Nil	/HPF
CASTS	Nil	
CRYSTALS	NIL	
EPITHELIAL CELLS	1-2	/HPF
BACTERIA	Nil	
OTHERS	Nil	

Dr. REEM DAHIYA

DR. REEM DAHIYA (Path)

M.B.B.S, MD (Path.)

Checked by: Nirman Vihar,

Page 4 of 4  
Delhi-92

DR. MEENU AGGARWAL

M.B.B.S, MD (Path.)

If test results are alarming or unexpected, patient is advised to contact the laboratory immediately for possible remedial action.

## Facilities Available

- Multispeciality Hospital - 24 Hours Emergency - X-Ray/ ECG/ Ultrasound/ CT Scan - Dental- Fully Equipped Operation Theatre
- Fully Functional Lab - 24/7 Casualty/ ICU-Nursery 24/7 Pharmacy - Labour Room - All Speciality OPD - Laproscopic Surgery - ECHO - Plastic Surgery

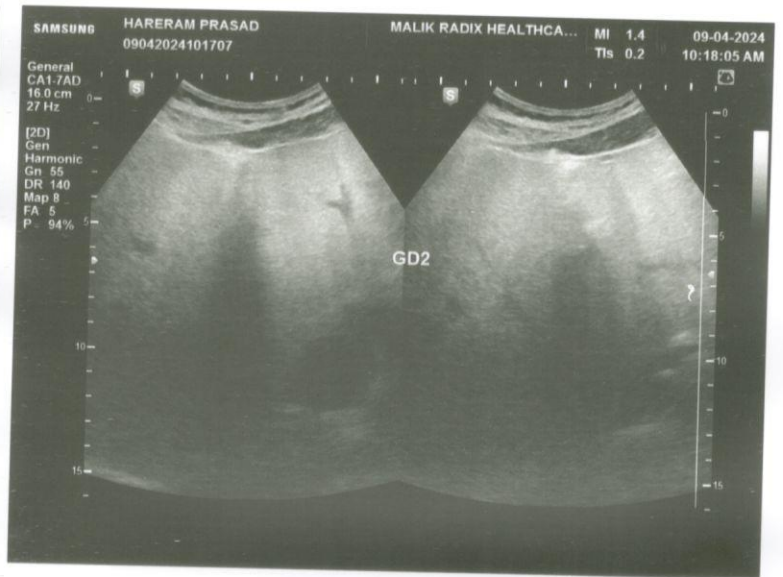
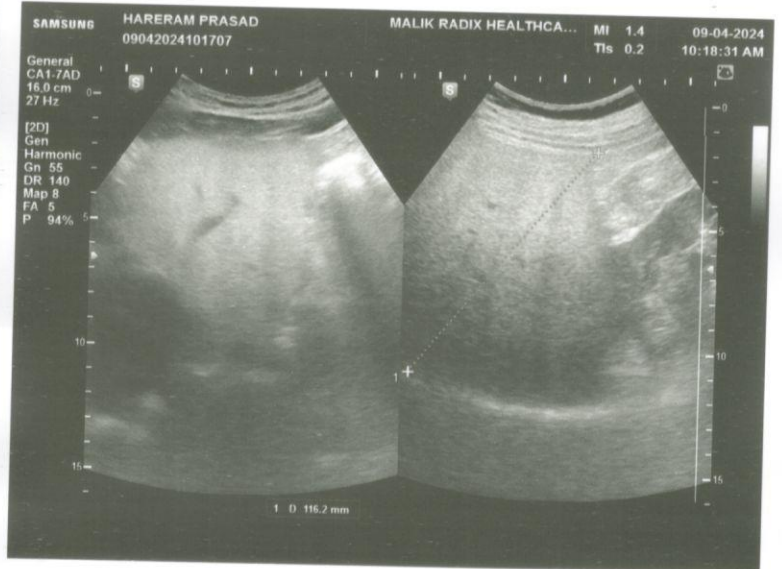
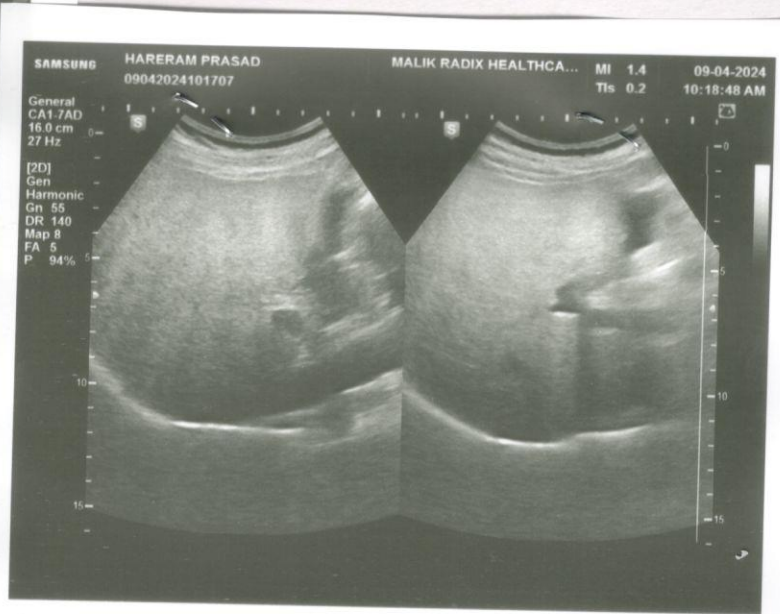
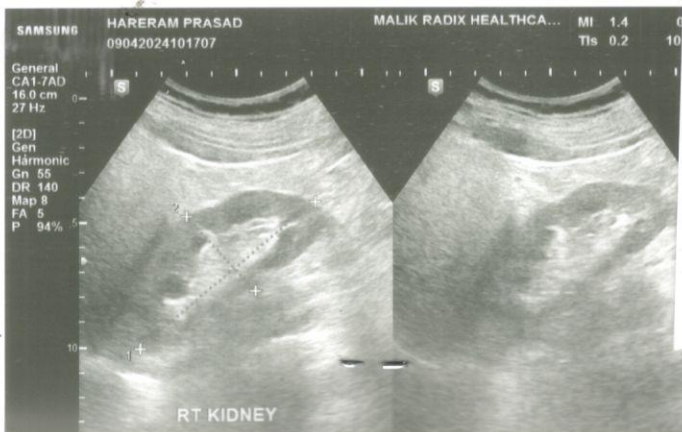
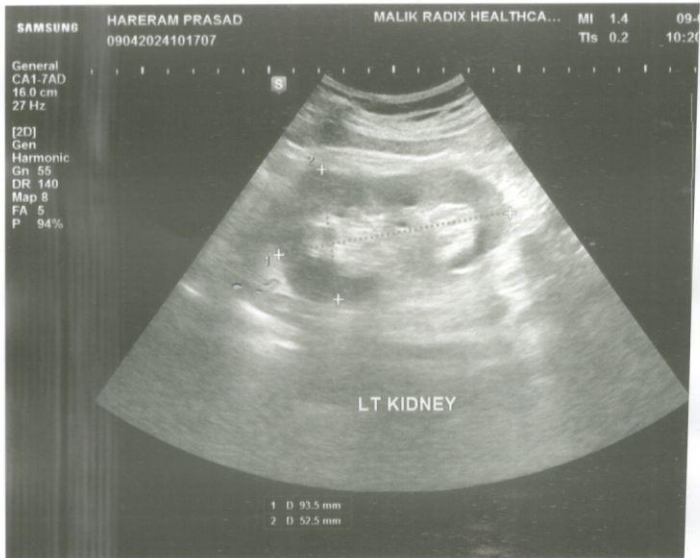
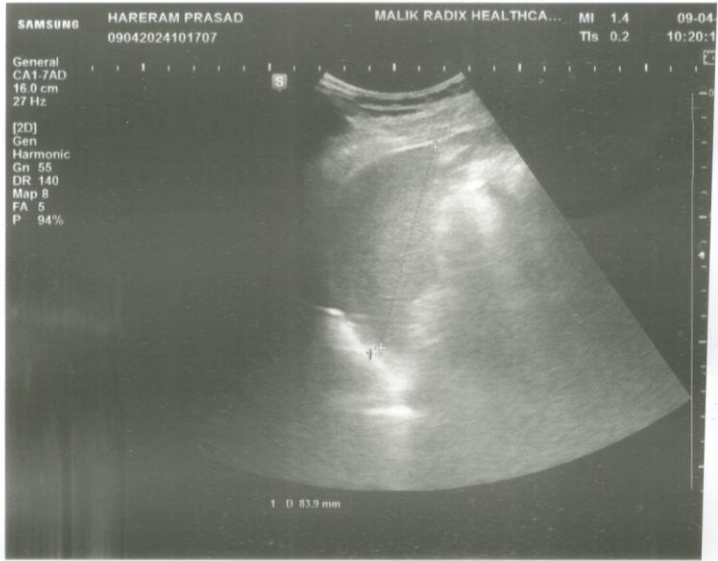
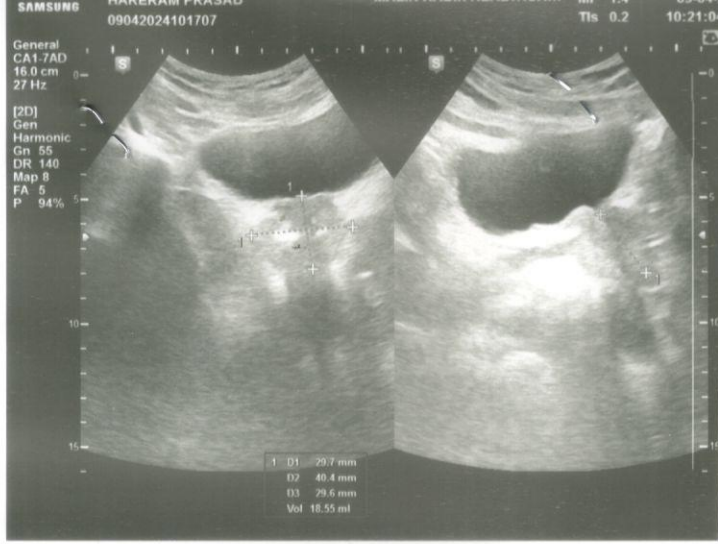



NAME	MR. HARERAM PRASAD	AGE	40 YRS/M
REFD. BY.	HEALTH CHECK UP	DATE	09.04.24

### Ultrasound Examination of Whole Abdomen & Pelvis:

**Liver:** Liver appears normal in size (11.6 cm) with normal outlines and shows increased parenchymal echotexture. No focal SOL is seen in liver. IHBR & portal radicles are normal.

**Gallbladder:** Gallbladder is well distended. No evidence of cholecystitis or cholelithiasis seen. Common bile duct is normal in course & caliber.

**Pancreas:** Pancreas shows normal size, outlines & echotexture. No focal lesion is seen. MPD is not dilated.

**Spleen:** Spleen shows normal size (8.4 cm), outline & echotexture.

**Kidneys:** Kidneys show normal size, shape, position & echotexture. No calculus/ hydronephrosis or SOL is seen in kidneys. Cortico- medullary differentiation and cortical thickness is normal on both sides.

Right kidney measures -9.1 x 4.0 cm

Left kidney measures -9.3 x 5.2 cm

Great abdominal vessels are normal.

No ascites seen.

No para-aortic lymph nodes seen.

**Urinary bladder** Urinary bladder is well distended. Walls and lumen appear normal.

Prostate is normal in size (18.5 cc) with normal outline and echotexture. No focal lesion is seen.

### IMPRESSION:

Grade II Fatty Liver

Dr Shreyash Tiwary MD ( Rad- diag)

Regn. No. DMC 85802

RADIOLOGIST :

### Facilities Available