



Health Check up Booking Request(35E4990)

Mediwheel <wellness@mediwheel.in>
To: insurancedckc234@gmail.com
Cc: customercare@mediwheel.in

6 April 2024 at 11:55



Mediwheel
...Your wellness partner

Email → anjaliwork789@gmail.com

011-41195959

Dear Dr. Charu Kohli Cilnic

We have received a booking request with the following details. Provide your confirmation by clicking on the Yes button.

You confirm this booking? Yes No

Name : ANJALI VERMA
Contact Details : 9711971767
Hospital Package Name : Mediwheel Annual Health Checkup Female Starter
Location : A C-234, Block C, Defence Colony,
Appointment Date : 13-04-2024

Member Information		
Booked Member Name	Age	Gender
ANJALI VERMA	35 year	Female

Tests included in this Package -

- Bmi Check
- Pap Smear
- Ent Consultation
- Dietician Consultation ✓
- Gynae Consultation ✓
- Thyroid Profile ✓
- ESR ✓
- Blood Glucose (Fasting) ✓
- General Physician Consultation ✓
- Blood Group ✓
- ECG ✓
- USG Whole Abdomen ✓
- Eye Check-up consultation ✓
- Dental Consultation ✓
- Urine analysis ✓
- CBC ✓
- HbA1c ✓
- Lipid Profile ✓
- Kidney Profile ✓
- Liver profile ✓

Thanks,
Mediwheel Team

Please-Download Mediwheel App



You have received this mail because your e-mail ID is registered with **Arcofemi Healthcare Limited** This is a system-generated e-mail please don't reply to this message.

Please visit to our [Terms & Conditions](#) for more informaion. [Click here](#) to unsubscribe.

@ 2024 - 25, Arcofemi Healthcare Pvt Limited.(Mediwheel)

NAME : ANJALI VERMA

AGE/SEX : 35Y/F

DATE : 13.04.2024

Height	Weight	BP	BMI
166 cm	95 kg	100/75 mmHg	34.5
HABITS	SMOKING : NO ALCOHOL : OCC DRUGS ; NO		

Family History: -

- Asthma : NO
- Diabetes : MOTHER HAS DM
- TB : NO
- Cancer : NO
- Heart Disease : NO
- HTN : NO
- BP : NO
- Thyroid : MOTHER HAS THROID

Personal History:

- Pleurisy : NO
- Rheumatic : NO
- Acquired deformity : NO
- Operated for : LSCS 2015,2023
- Accidents : NO
- Psychosomatic history : NO
- Diabetes : NO
- Thyroid : NO
- BP : NO

Eye / Vision	DISTANCE VISION		NEAR VISION		COLOUR VISION	GLASSES
	RT Eye	LT Eye	RT Eye	LT Eye		
	6/6	6/6	N/6	N/6		

Signature of Medical Examiner: 

DR. CHARU KOHLI
CONSULTANT MBBS
DMC-8388

AUDIOLOGICAL EVALUATION

1. NAME Anjali Verma AGE 35y SEX f
 2. ADDRESS.....
 OCCUPATION.....
 3. DIAGNOSIS..... DT. OF AUDIOMETRY .. 13/04/2011

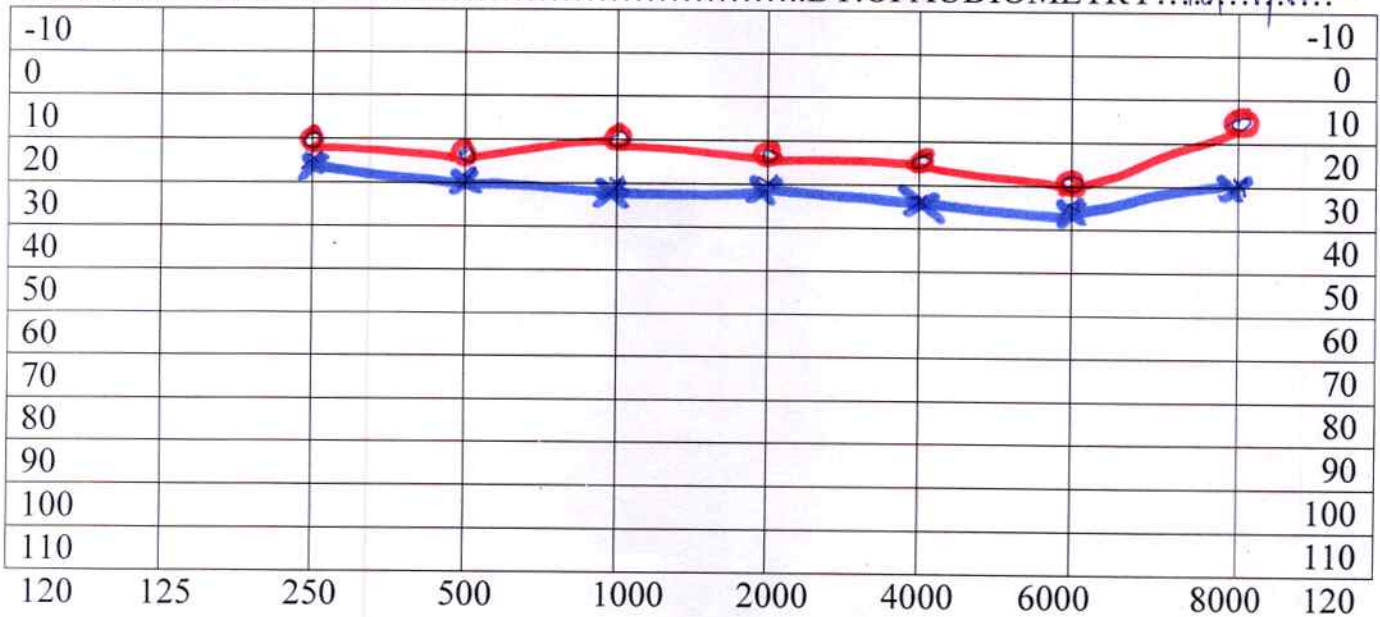

TEST FREQUENCY

AIR X =LEFT EAR----Rinne----- Hearing Loss for Speech R L _____
 O =RIGHT EAR -----

BONE < =LEFT EAR ---Weber-----DISCRIMINATION SCORE R L _____

Masking

No Response
Audiologists remarks



- 0dB-20dB....normal hearing
- 20dB-40dB...mild hearing loss
- 40dB-55dB....moderate hearing loss
- 55dB-70dB....moderately severe hearing loss
- 70dB-90dB....sever hearing loss
- >90dB.....profound hearing loss



DR. CHARU KOHLI'S CLINIC
C-234, Defence Colony, New Delhi-110024
Phone : 011-41550792, 24332759, 24336960,
49098657, 35670064
E-mail : drcharukohli@yahoo.com

Name: ANJALI VERMA
Date: April 13, 2024

WHOLE ABDOMEN SCAN

Liver is normal in size and echotexture is raised . Partially obliterated intrahepatic biliary radicles and normal appearing venous channels. No focal lesion in either lobes. Portal vein is normal. No sub-diaphragmatic collection or pleural effusion.

Gall bladder is normal distended and shows echofree lumen.
CBD: not dilated ; apparently echofree.

Both the kidneys are normal in size, position and echopattern with normal pelvicalyceal systems and corticomedullary differentiation.

LK: 10.03 x 4.65 cm
RK: 11.50 x 3.67 cm

Pancreas is of normal size & echopattern. No focal lesion or peri-pancreatic collection.

Spleen is of normal size and echopattern. No focal lesion or calcification. Splenic vein is not dilated.

Aorta and IVC are normal. No retroperitoneal lymphadenopathy.

Urinary bladder shows normal distension and wall-thickness. No calculus or mass.

Uterus measures 4.73 x 6.98 cm in a.p. and transverse diameters and is 8.25 cm in fundo-cervical length. Endometrial lining is regular and maintained. Myometrial echoes are maintained with a regular serosal outline.

Cervix is normal in length and mucosal pattern. Echopattern is homogenous.

Small cysts seen amidst a normal stroma.

Rt. Ovary measures 3.20 x 2.00 x 1.82 cm~ vol—6.13 cc.
Lt. ovary measures 1.50 x 1.01 x 2.14 cm~ vol—1.62 cc

No free fluid is seen in cul de sac.

IMPRESSION:

Grade 2 fatty liver with mildly polycystic ovaries , otherwise sonological study is within normal limits .

Ch
DR CHARU KOHLI
MBBS ,DMRD
DMC 8388

DR. CHARU KOHLI
CONSULTANT RADIOLOGIST
DMC - 8388
DR. CHARU KOHLI'S CLINIC
C-234, DEFENCE COLONY, NEW DELHI-110024

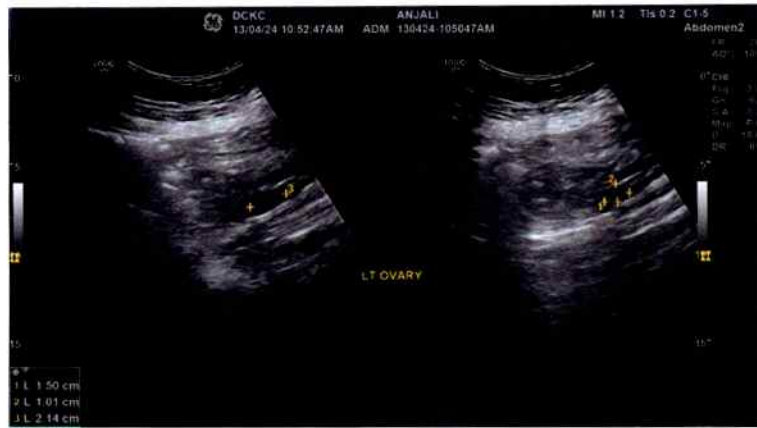
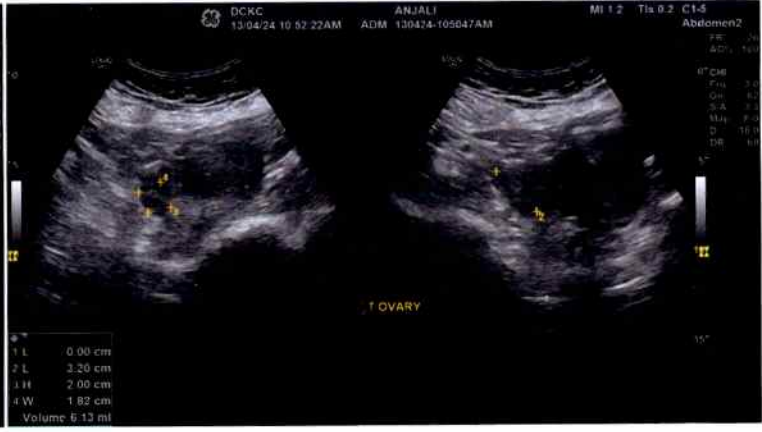
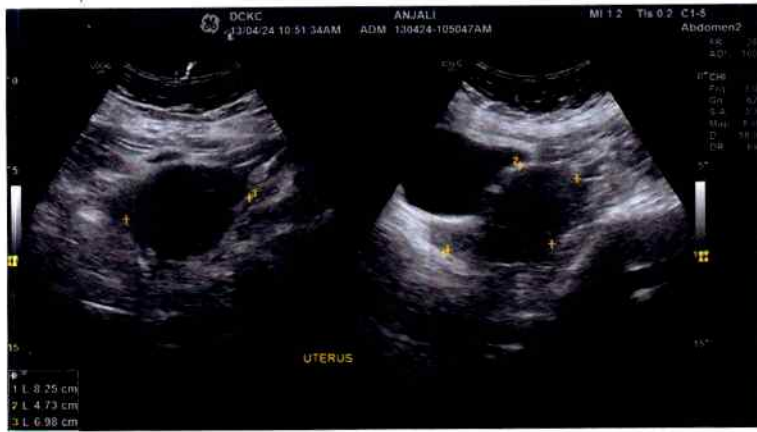

GYNAE CONSULTATION

NAME: Anjali Verma

AGE: 35 female

MARRIED / UNMARRIED :

DATE: 13/04/2024

ANY COMPLAINTS:

LMP: 10/03/2024

NUMBER OF DAY OF CYCLE: 5 days

CYCLES DAY: 30-31 days

REGULAR / IRREGULAR

BREAST PALPATION:

Normal. (no mass palpated)

Anjali Verma

Diet

Breakfast - - Poha, Puthar, bread, 1 cup Tea

Lunch - Sabji, Roti 2

Evening - 2 cup Tea, Rusk

Dinner - Roti, 2 Roti, Rice

Dietary advice :-

Breakfast - add 4 soaked almonds

Mid morning - fruit (1)

Lunch - add yoghurt /

Evening - roasted peanuts / chana nib tea

Dinner - Roti + Dal + Sabji ..

Ajayal Mathan

35 Y/M

Measurement Results:

QRS : 92 ms
 QT/QTcB : 356 / 408 ms
 PR : 144 ms
 P : 106 ms
 RR/PP : 754 / 755 ms
 P/QRS/T : 32 / 35 / 43 degrees

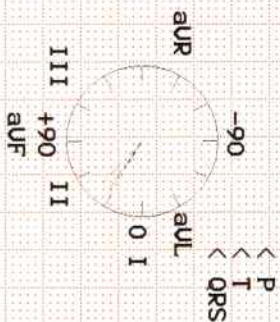

Interpretation:
Normal sinus rhythm
Normal ECG

DR. D. R. RAJIV
MBBS, MD

CONSULTANT CARDIOLOGIST

Unconfirmed report.

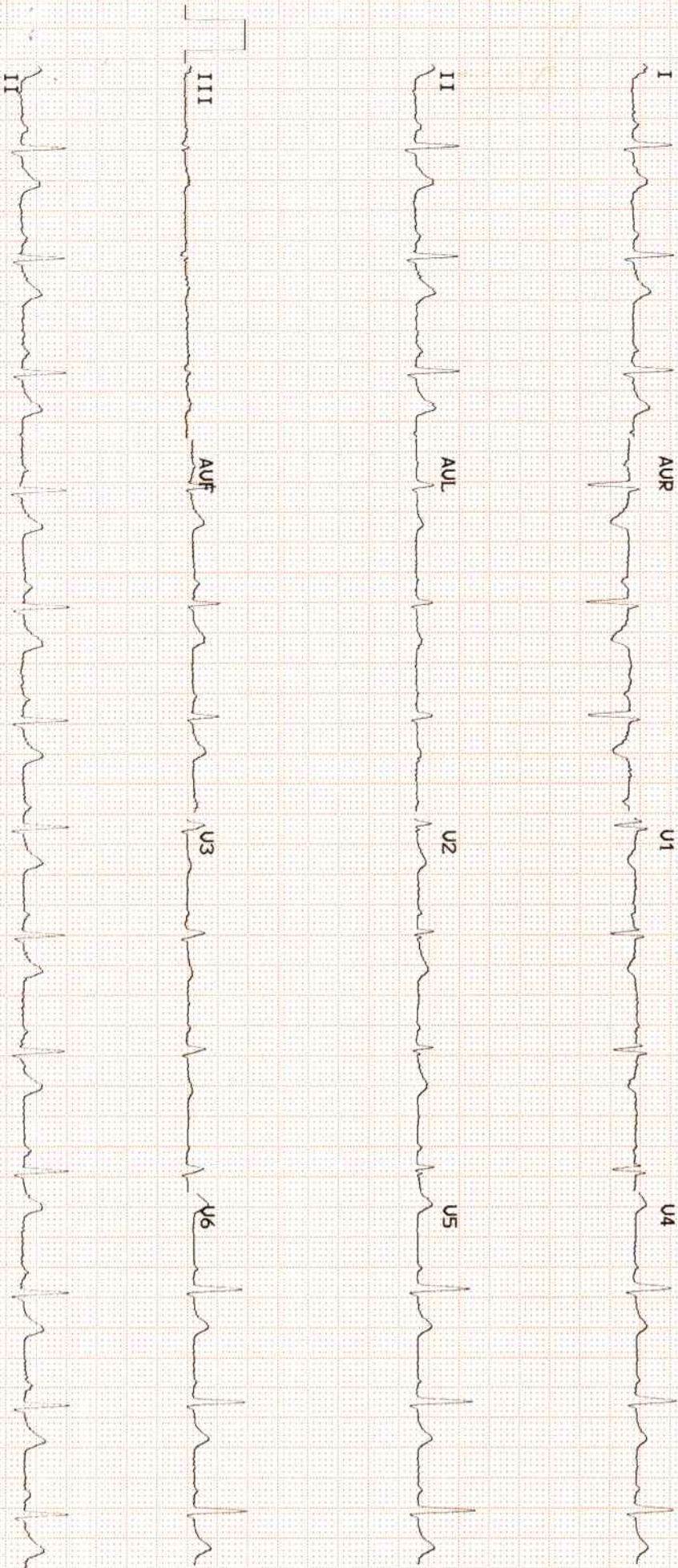



 GPS Map Camera

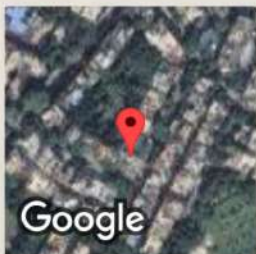

New Delhi, Delhi, India
C-234, Chakrabarti Vithi Rd, Block C, Defence Colony, New Delhi, Delhi
110049, India
Lat 28.570751°
Long 77.229878°
13/04/24 08:53 AM GMT +05:30

यूनियन बैंक
ऑफ इंडिया



Union Bank
of India

भारत सरकार का उद्योग A Government of India Undertaking



नाम : अंजलि वर्मा

Name : Anjali Verma

कर्मचारी क्र./ Employee No. : 704214

जन्म तिथि/ Birth Date : 10-01-1989

रक्त ग्रुप/ Blood Group : A+ve

हस्ताक्षर / Signature

जारी करने का स्थान : क्षेत्रीय कार्यालय दिल्ली (दक्षिण)
Place of Issue : Ro Delhi (South)

जारी करने की तारीख : ३१/अगस्त/२०२१
Date of Issue : 31-08-2021

जारीकर्ता प्राधिकारी / Issuing Authority

GPS Map Camera

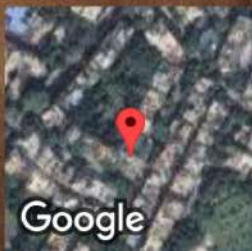

New Delhi, Delhi, India
C-234, Chakrabarti Vithi Rd, Block C, Defence Colony, New Delhi, Delhi
110049, India
Lat 28.570751°
Long 77.229878°
13/04/24 08:53 AM GMT +05:30

13-04-2024 10:57:42

12.20s
78.00 kV
8.00 mA



13-04-2024 10:57:42

12.20s
78.00 kV
8.00 mA





Registration No.	1024746	Mobile No.	9711971767
Patient Name	Ms. ANJALI VERMA	Registration Date/Time	13/04/2024 09:01:55
Age / Sex	35 Yrs 3 Months 18 Days Female	Sample Collected Date/Time	13/04/2024 11:49:42
Ref By / Hospital	Others MEDI WHEEL	Report Date/Time	13/04/2024 16:47:44
Collected At	DCKC	Printed Date/Time	13/04/2024 17:29:25

Test Name	Value	Unit	Biological Ref Interval
-----------	-------	------	-------------------------

HAEMATOLOGY

Complete Blood Count (CBC)

Haemoglobin (Hb) ,EDTA <i>Method : Colorimetric</i>	11.2	g/dL	12.0 - 15.0
Total Leucocyte Count (TLC) ,EDTA <i>Method : Electric impedance</i>	07.1	10 ⁹ /L	04.0 - 11.0
Red Blood Cell (RBC) ,EDTA <i>Method : Electric impedance</i>	3.53	10 ⁶ /uL	3.80 - 4.80
Hematocrit (HCT /PCV) ,EDTA <i>Method : Pulse height detection</i>	34.1	%	36.0 - 46.0
Mean Corp Volume (MCV) ,EDTA <i>Method : Calculated</i>	96.5	fL	83.0 - 101.0
Mean Corp Hb (MCH) ,EDTA <i>Method : Calculated</i>	31.7	pg	27.0 - 32.0
Mean Corp Hb Conc (MCHC) ,EDTA <i>Method : Calculated</i>	32.8	g/dL	31.5 - 34.5
Platelet Count(PLT) ,EDTA <i>Method : Electric impedance/Microscopy</i>	270.00	10 ³ /uL	150.00 - 410.00
RDW- CV% ,EDTA	14.8	%	11.6 - 14.0
Differential Leucocyte Count <i>Method : Microscopy</i>			
Neutrophil ,EDTA	62.0	%	40.0 - 80.0
Lymphocyte ,EDTA	29.0	%	20.0 - 45.0
Eosinophil ,EDTA	3.0	%	1.0 - 6.0
Monocyte ,EDTA	6.0	%	2.0 - 10.0
Basophil ,EDTA	0.0	%	0.0 - 2.0
ESR ,EDTA <i>Method : Westergreen</i>	18	mm/1st hr.	00 - 20

Page No: 1 of 9

Checked By :- POOJA



DR. NEELU CHHABRA
MD. PATHOLOGIST

At Your Home: Collection of Blood Samples, ECG, Digital X-Ray

Occupational Health Service ■ Diagnostic & Preventive ■ Health Assessment ■ Periodic Preventive Health Camps ■ Corporate Health Checks

Ultrasound | Digital X Ray | DEXA | Mammography | Path Lab | ECHO | TMT | Healthchecks | PFT | Holter | Audiometry



Registration No.	1024746	Mobile No.	9711971767
Patient Name	Ms. ANJALI VERMA	Registration Date/Time	13/04/2024 09:01:55
Age / Sex	35 Yrs 3 Female Days	Sample Collected Date/Time	13/04/2024 11:49:42
Ref By / Hospital	Others MEDI WHEEL	Report Date/Time	13/04/2024 16:49:07
Collected At	DCKC	Printed Date/Time	13/04/2024 17:29:25

Test Name	Value	Unit	Biological Ref Interval
-----------	-------	------	-------------------------

Blood Group ABO ,EDTA

Method : Forward Grouping

"A"

Rh Typing ,EDTA

Method : Forward Grouping

POSITIVE

HbA1c ,EDTA

Method : Photometric method

5.3 %

INTERPRETATIONS:-

NORMAL RANGE **4.00 - 5.60** %

Pre Diabetic/ Higher chance of getting diabetes	5.70	- 6.20	%
Good Diabetic Control	6.20	- 6.80	%
Fair Diabetic Control	6.80	- 7.60	%
Uncontrolled Diabetes -action suggested	>7.6		%

Note:-

Glycosylated Haemoglobin is a specific component of HBA1C and is the blood glucose bound to it. This test is an index of carbohydrate in balance during the preceeding two months. The estimation is of greater importance for specific group of patient. This result are not affected by time, meal intake exercise, diabetic drugs, emotional Stress etc. HbA1c should be routinely monitored ideally at least every 3 months.





Registration No.	1024746	Mobile No.	9711971767
Patient Name	Ms. ANJALI VERMA	Registration Date/Time	13/04/2024 09:01:55
Age / Sex	35 Yrs 3 Months 18 Days Female	Sample Collected Date/Time	13/04/2024 11:49:42
Ref By / Hospital	Others MEDI WHEEL	Report Date/Time	13/04/2024 16:47:45
Collected At	DCKC	Printed Date/Time	13/04/2024 17:29:25

Test Name	Value	Unit	Biological Ref Interval
-----------	-------	------	-------------------------

BIOCHEMISTRY

LIPID PROFILE

Total Lipids ,Serum Plain	372	mg/dl	400 - 700
Serum Cholesterol ,Serum Plain Method : CHOD-POD	116	mg/dl	0 - 200
Serum Triglycerides ,Serum Plain Method : GPO-POD	140	mg/dl	40 - 140
Serum HDL Cholesterol ,Serum Plain Method : Direct Method	37	mg/dl	40 - 70
Serum LDL Cholesterol ,Serum Plain Method : Calculated	51.0	mg/dl	30.0 - 100.0
Serum VLDL Cholesterol ,Serum Plain Method : Calculated	28.0	mg/dl	24.0 - 45.0
Total CHO/HDL Cholesterol Ratio ,Serum Plain Method : Calculated	3.14		
LDL/HDL Cholesterol Ratio ,Serum Plain Method : Calculated	1.38		

Guidelines for Total Blood Cholesterol Levels on 11 to 12 hour fasting samples.

Desirable : Less than 200 mg/dl

Borderline High Risk : 200 to 239 mg/dl

High Risk : 240 mg/dl and over, on repeated values

Optimal Level for Cardiac Patients : Less than 200 mg/dl

HDL-C : High HDL has generally been found to be protective, decreasing the risk of coronary Artery disease (CAD) in most people. However, some recent studies have shown that in some people with high HDL, the HDL is not protective and may, in fact result in higher risk for CAD than in people with normal HDL levels. In one study it was shown that people with CAD and high HDL had underlying genetic anomalies in enzymes important in lipid turnover. Another study showed that high levels of abnormally large HDL particles were associated with increased risk of CAD. Factors that elevate HDL concentrations include chronic alcoholism, treatment with oral estrogen replacement therapy, extensive aerobic exercise, and treatment with niacin, statins, or fibrates. Smoking reduces levels of HDL cholesterol, while quitting smoking leads to a rise in the plasma HDL level.

Triglycerides Female 40 - 140
Male 60 - 165

Adult levels:

Optimal <100 mg/dL

Near Optimal/ above optimal 100 -129 mg/dL

Borderline high 130 - 159 mg/dL

High 160 - 189 mg/dL

Very High ≥190 mg/dL

KIDNEY FUNCTION TEST (KFT)

Blood Urea ,Serum Plain Method : Urease -UV	17.2	mg/dl	15.0 - 45.0
Serum Creatinine ,Serum Plain Method : Modified Jaffe's	0.91	mg/dl	0.50 - 1.50

Checked By :- POOJA

DR. NEELU CHHABRA
MD. PATHOLOGIST

At Your Home: Collection of Blood Samples, ECG, Digital X-Ray

Occupational Health Service ■ Diagnostic & Preventive ■ Health Assessment ■ Periodic Preventive Health Camps ■ Corporate Health Checks

Ultrasound | Digital X Ray | DEXA | Mammography | Path Lab | ECHO | TMT | Healthchecks | PFT | Holter | Audiometry



Registration No.	1024746	Mobile No.	9711971767
Patient Name	Ms. ANJALI VERMA	Registration Date/Time	13/04/2024 09:01:55
Age / Sex	35 Yrs 3 Female Days	Sample Collected Date/Time	13/04/2024 11:49:42
Ref By / Hospital	Others MEDI WHEEL	Report Date/Time	13/04/2024 16:48:10
Collected At	DCKC	Printed Date/Time	13/04/2024 17:29:25

Test Name	Value	Unit	Biological Ref Interval
-----------	-------	------	-------------------------

Serum Uric Acid ,Serum Plain <i>Method : Uricase- POD</i>	5.48	mg/dl	2.40 - 5.70
Serum Sodium ,Serum Plain <i>Method : ISE Direct</i>	140.0	mmol/L	135.0 - 148.0
Serum Potassium ,Serum Plain <i>Method : ISE Direct</i>	3.90	mmol/L	3.50 - 5.00
Serum Chloride ,Serum Plain <i>Method : ISE DIRECT</i>	100.00	mmol/L	97.00 - 107.00
Serum Calcium ,Serum Plain <i>Method : Arsenazo III</i>	9.00	mg/dl	New Born : 7.8 - 11.2 mg/dl Adult : 8.2 - 10.6 mg/dl



Registration No.	1024746	Mobile No.	9711971767
Patient Name	Ms. ANJALI VERMA	Registration Date/Time	13/04/2024 09:01:55
Age / Sex	35 Yrs 3 Female Days	Sample Collected Date/Time	13/04/2024 11:49:42
Ref By / Hospital	Others MEDI WHEEL	Report Date/Time	13/04/2024 16:47:44
Collected At	DCKC	Printed Date/Time	13/04/2024 17:29:25

Test Name	Value	Unit	Biological Ref Interval
-----------	-------	------	-------------------------

LIVER PROFILE / LFT

Serum Bilirubin (Total) ,Serum Plain <i>Method : DSA Method</i>	0.53	mg/dl	0.00 - 1.20
Serum Bilirubin (Direct) ,Serum Plain <i>Method : DSA Method</i>	0.20	mg/dl	0.00 - 0.30
Serum Bilirubin (Indirect) ,Serum Plain <i>Method : Calculated Parameter</i>	0.33	mg/dl	0.00 - 0.60
SGOT ,Serum Plain <i>Method : IFCC/KINETIC</i>	22.8	IU/l	Males : Upto 46 IU/l Females : Upto 40 IU/l
SGPT ,Serum Plain <i>Method : IFCC/KINETIC</i>	30.4	IU/l	Upto 49 IU/l
Serum Alkaline Phosphatase ,Serum Plain <i>Method : DEA Method</i>	91.0	IU/l	30.0 - 120.0
Serum Total Protein ,Serum Plain <i>Method : Biuret Method</i>	6.98	gm/dl	6.00 - 8.50
Serum Albumin ,Serum Plain <i>Method : BCG Method</i>	4.10	gm/dl	3.20 - 5.50
Globulin ,Serum Plain <i>Method : Calculated</i>	2.88	gm/dl	2.00 - 4.10
A/G Ratio ,Serum Plain <i>Method : Calculated</i>	1.42		1.00 - 2.10
Serum GGTP ,Serum Plain <i>Method : G-Glutamyl Transferase</i>	17.0	U/L	0.0 - 50.0

Page No: 5 of 9

Checked By :- POOJA



DR. NEELU CHHABRA
MD. PATHOLOGIST

At Your Home: Collection of Blood Samples, ECG, Digital X-Ray

Occupational Health Service ■ Diagnostic & Preventive ■ Health Assessment ■ Periodic Preventive Health Camps ■ Corporate Health Checks

Ultrasound | Digital X Ray | DEXA | Mammography | Path Lab | ECHO | TMT | Healthchecks | PFT | Holter | Audiometry



Registration No.	1024746	Mobile No.	9711971767
Patient Name	Ms. ANJALI VERMA	Registration Date/Time	13/04/2024 09:01:55
Age / Sex	35 Yrs 3 Female Days	Sample Collected Date/Time	13/04/2024 11:49:42
Ref By / Hospital	Others MEDI WHEEL	Report Date/Time	13/04/2024 15:37:34
Collected At	DCKC	Printed Date/Time	13/04/2024 17:29:25

Test Name	Value	Unit	Biological Ref Interval
-----------	-------	------	-------------------------

Blood Sugar (Fasting) ,Plasma F Method : GOD POD	99.8	mg/dl	70.0 - 110.0
---	------	-------	--------------





Registration No.	1024746	Mobile No.	9711971767
Patient Name	Ms. ANJALI VERMA	Registration Date/Time	13/04/2024 09:01:55
Age / Sex	35 Yrs 3 Female Days	Sample Collected Date/Time	13/04/2024 11:49:42
Ref By / Hospital	Others MEDI WHEEL	Report Date/Time	13/04/2024 16:12:58
Collected At	DCKC	Printed Date/Time	13/04/2024 17:29:25

Test Name	Value	Unit	Biological Ref Interval
-----------	-------	------	-------------------------

IMMUNOASSAY

TOTAL THYROID PROFILE

Total T3 ,Serum Plain	1.33	ng/mL	0.69 - 2.15
Total T4 ,Serum Plain	9.51	ug/dl	5.20 - 12.70
TSH	3.04	uIU/ml	0.30 - 4.50

Comment :

Age Group	Biological Reference Range
1-2 Days	3.2-3.43 uIU/ml
3-4 Days	0.7-15.4 uIU/ml
15 Days - 5 Months	1.7-9.1 uIU/ml
5 Months - 2 Years	0.7-6.4 uIU/ml
2 Years - 12 Years	0.64-6.27 uIU/ml
12 Years - 18 Years	0.51-4.94 uIU/ml
> 18 Years	0.35-5.50 uIU/ml

Adults

Note: TSH levels are subject to circadian variation, rising several hours before the onset of sleep, reaching peak levels between 11 pm to 6 am. Nadir concentrations are observed during the afternoon. Diurnal variation in TSH level approximates + 50 %, hence time of the day has influence on the measured serum TSH concentration. Although elevated TSH levels are nearly always indicative of primary hypothyroidism, and may be seen in secondary thyrotoxicosis.

Newborn

In a very low birth weight baby (particularly premature neonates) immaturity of the hypothalamic-pituitary - thyroid axis may mask primary congenital hypothyroidism. It is recommended that the test be repeated two weeks after birth in babies 1000-1500 gm and at four weeks in those <1000 gm. Specimen collection prior to 24 hours of age, after blood transfusion and prematurity can affect this screening.

Nearly 90% of CH cases are detected by newborn screening. A small number of children may test normal on the newborn screen but later develop hypothyroidism.





Registration No.	1024746	Mobile No.	9711971767
Patient Name	Ms. ANJALI VERMA	Registration Date/Time	13/04/2024 09:01:55
Age / Sex	35 Yrs 3 Female Days	Sample Collected Date/Time	13/04/2024 11:49:42
Ref By / Hospital	Others MEDI WHEEL	Report Date/Time	13/04/2024 13:40:24
Collected At	DCKC	Printed Date/Time	13/04/2024 17:29:25

Test Name	Value	Unit	Biological Ref Interval
-----------	-------	------	-------------------------

CLINICAL PATHOLOGY

URINE ROUTINE EXAMINATION

URE PHYSICAL EXAMINATION

Colour ,URINE	Pale Yellow	Pale Yellow
Volume ,URINE	40 mL	
Appearance ,URINE	Clear	Clear

URE CHEMICAL EXAMINATION

Reaction ,URINE	Acidic	Acidic
Ph (Strip Method) ,URINE	6.5	5.0
Specific Gravity ,URINE	1.015	1.000
Protein (Strip Method) ,URINE	Nil	Nil
Glucose (Strip Method) ,URINE	Nil	Nil

URE MICROSCOPY EXAMINATION

Pus Cells ,URINE	2 - 3 /HPF	0 - 1
Epithelial Cells ,URINE	2 - 4 /HPF	0 - 1
RBC's ,URINE	Nil /HPF	Nil
Casts ,URINE	Nil	
Crystals ,URINE	Nil	
Bacteria ,URINE	Absent	Absent
Mucus Thread ,URINE	Nil	Nil
Other ,URINE	Nil	

Page No: 8 of 9

Checked By :- POOJA



DR. NEELU CHHABRA
MD. PATHOLOGIST

At Your Home: Collection of Blood Samples, ECG, Digital X-Ray

Occupational Health Service ■ Diagnostic & Preventive ■ Health Assessment ■ Periodic Preventive Health Camps ■ Corporate Health Checks

Ultrasound | Digital X Ray | DEXA | Mammography | Path Lab | ECHO | TMT | Healthchecks | PFT | Holter | Audiometry



Registration No.	1024746	Mobile No.	9711971767
Patient Name	Ms. ANJALI VERMA	Registration Date/Time	13/04/2024 09:01:55
Age / Sex	35 Yrs 3 Female Days	Sample Collected Date/Time	13/04/2024 11:49:42
Ref By / Hospital	Others MEDI WHEEL	Report Date/Time	13/04/2024 19:06:11
Collected At	DCKC	Printed Date/Time	13/04/2024 17:29:25

PAP SMEAR ,SLIDE SMEAR

LAB ID: P- 69/24
SPECIMEN TYPE: Conventional Smear
SPECIMEN ADEQUACY: Satisfactory and Adequate for Evaluation.

MICROSCOPY: Squamous cells - Superficial and Intermediate Squamous cells seen.
Unremarkable.
Transitional Zone - Present. Unremarkable
Others:
Lactobacillus (++)

INTERPRETATION/RESULTS: Negative for Intra-Epithelial Lesion or Malignancy (NILM).

NOTE:-

Cervical cytology is screening test primarily for squamous cancer and its precursors and has been Associated with false positive and false negative results. Follow-up of unexplained clinical signs and symptoms is recommended to minimize false negative results

*** End of Report ***