

Ikumar

13-Apr-24 10:19:49 AM

wockhardt hospitals

78 . Age not entered, assumed to be 50 years old for purpose of ECG interpretation
152 . Sinus rhythm.....normal P axis, V-rate 50-99
152 . Abnormal R-wave progression, early transition.....QRS area>0 in V2

91
389
444

S--

37
15
11

- OTHERWISE NORMAL ECG -

ad; Standard Placement

Unconfirmed Diagnosis

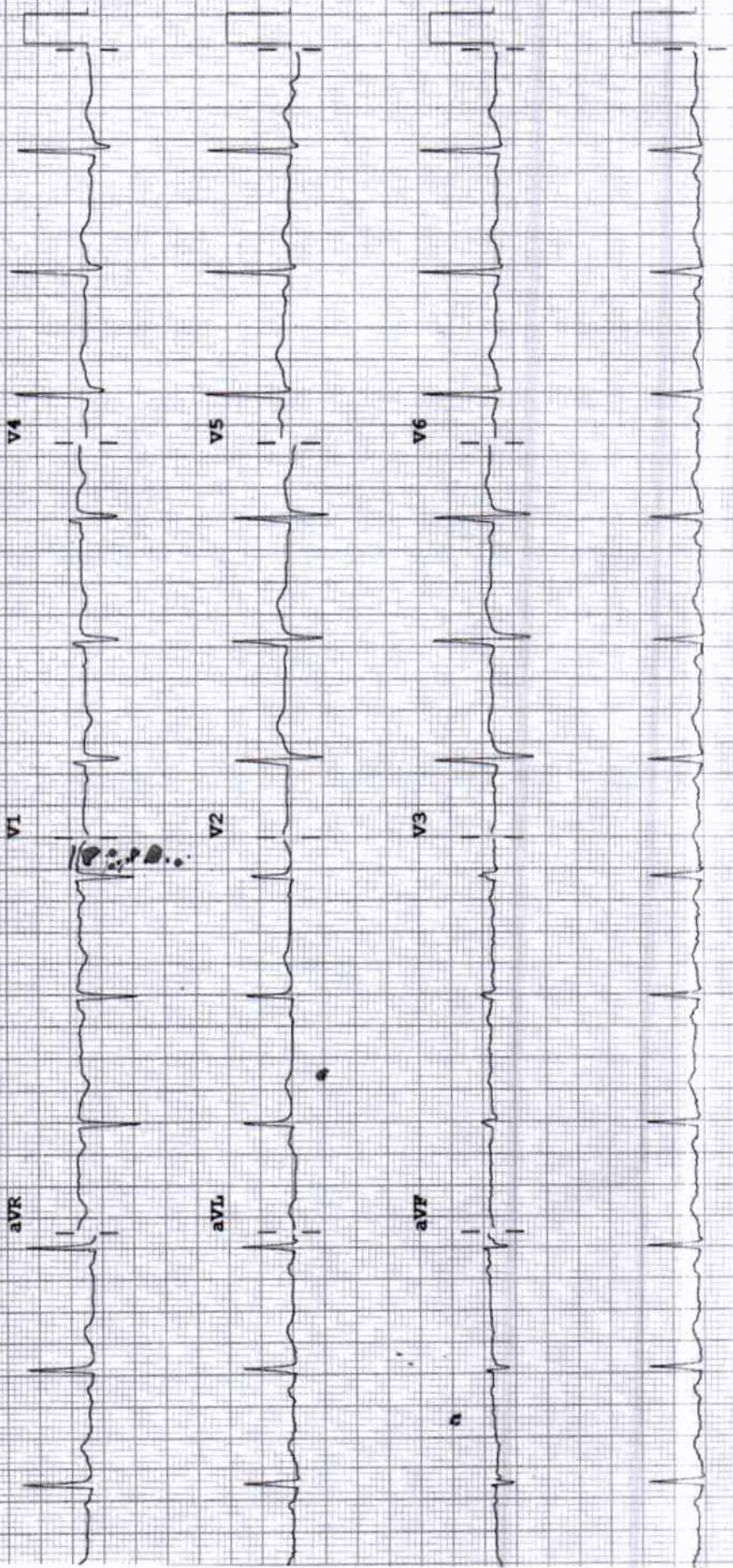

TABULAR SUMMARY REPORT

Pashine, Rahuikumar
 ID: 000354732
 39 years
 13-Apr-2024
 12:52:02

Male
 Max HR: 176bpm-97% of max predicted 181bpm
 Max BP: 170/90
 Total Exercise time: 7:40
 Maximum workload: 9.5 METS

Reason for Termination: **THR**
 Comments: BASELINE ECG WITHIN NORMAL LIMITS
 PEAK EXERCISE NO SIGNIFICANT ST CHANGES-NO ANGINA.
 RECOVERY UNEVENTFUL.
 TMT IS NEGATIVE FOR INDUCIBLE ISCHEMIA
 DR DINESH PADOLE MD,DNB

Referred by:
 Test Ind:

Phase Name	Stage Name	Time in Stage	Speed (mph)	Grade (%)	Work Load (METS)	HR (bpm)	BP (mmHg)	RPP (x100)
PRETEST	SUPINE	1:04	**x	**x	1.1	91	100/80	118
	STANDING	0:01	**x	**x	1.1	91	100/80	118
	HYPERVENT	0:01	**x	**x	1.1	90	100/80	117
	Warm Up	0:10	0.8	0.0	1.1	94	100/80	122
EXERCISE	STAGE 1	3:00	1.7	10.0	4.3	136	107/50	190
	STAGE 2	3:00	2.5	12.0	7.1	158	103/90	253
	STAGE 3	1:40	3.4	14.0	9.5	176	103/90	282
RECOVERY		3:02	**x	**x	1.1	123	100/56	160

DEPARTMENT OF LABORATORY MEDICINE

BIOCHEMISTRY

Final Report

Patient Name : MR. RAHULKUMAR S PASHINE	Order Date : 13/04/2024 09:30 AM
Age / Sex : 39 Years / Male	Sample Collection : 13/04/2024 09:34 AM
UHID : WHN2.0000354732	Receiving Date Time : 13/04/2024 09:40 AM
Approval Date Time : 13/04/2024 10:37 AM	Report Date : 13/04/2024 10:31 AM
Primary Consultant : DR. WOCKHARDT DOCTOR	Specimen : Serum
Order No. : 2240	
Bill No. : OCR3/25/0000287	

PARAMETER	METHOD	RESULT	UNIT	B.R.I
Serum Urea	Urease-GLDH	15.2	mg/dL	1-50
Blood Urea Nitrogen	Calculated	7.10	mg/dL	6-20
Creatinine- Serum				
Creatinine	Enzymatic colorimetric	1.04	mg/dL	0.67-1.17
Plasma Glucose				
Plasma Glucose - Fasting.	Enzymatic Hexokinase	104.95	mg/dL	74-109
Urine Sugar Fasting	Double Sequential Enzyme Reaction - GOD/ POD	Absent		
Uric Acid- Serum				
Uric Acid	Enzymatic colorimetric	6.7	mg/dL	3.4-7
Lipid Profile				
Cholesterol	Colorimetric - Cholesterol Oxidase	216.67	mg/dL	0-200
Triglycerides	Enzymatic colorimetric	96.6	mg/dL	0-150
HDL Cholesterol - Direct	Direct Homogenous Enzymatic Colorimetric	29.3		1. No Risk: >65 2. Moderate Risk: 45-65 3. High Risk: <45
LDL-Cholesterol -Direct	Direct Homogenous Enzymatic Colorimetric	168.05	mg/dL	0-100
VLDL Cholesterol	Calculated	19.32	mg/dL	10-35
Chol/HDL Ratio		7.39		1.Low Risk: 3.3-4.4 2.Average Risk: 4.4-7.1 3.Moderate Risk: 7.1-11.0 4.High Risk: >11.0
Liver Function Test (L.F.T.)				
Alkaline Phosphatase	Colorimetric IFCC	77.4	U/L	40-129
S.G.O.T (AST)	IFCC Without Pyridoxal 5 Phosphate	21.3	U/L	0-40
S.G.P.T (ALT)	IFCC Without Pyridoxal 5 Phosphate	33.8	U/L	0-50
Total Protein (Serum)	Colorimetric - Biuret Method	7.05	g/dL	6.4-8.3
Albumin, BCG	Colorimetric - Bromo-Cresol Green	4.58	g/dL	3.5-5.2
Globulin	Calculated	2.47	g/dL	1.9-3.5
Albumin/Globulin Ratio	Calculated	1.85		0.9-2
Serum Total Bilirubin	Colorimetric Diazo	0.58	mg/dL	0-1.2
Serum Direct Bilirubin	Colorimetric Diazo	0.2	mg/dL	0-0.4
Serum Indirect Bilirubin	Calculated	0.38	mg/dL	0-1

--- END OF REPORT ---

PRADIP TAMBE
Verified By

Dr. LAXMI LOKESH
 Consultant Pathologist

DEPARTMENT OF LABORATORY MEDICINE

HEMATOLOGY

Final Report

Patient Name : MR. RAHULKUMAR S PASHINE	Order Date : 13/04/2024 09:30 AM
Age / Sex : 39 Years / Male	Sample Collection : 13/04/2024 09:34 AM
UHID : WHN2.0000354732	Receiving Date Time : 13/04/2024 09:40 AM
Approval Date Time : 13/04/2024 10:11 AM	Report Date : 13/04/2024 10:10 AM
Primary Consultant : DR. WOCKHARDT DOCTOR	Specimen : EDTA Blood
Order No. : 2240	
Bill No. : OCR3/25/0000287	

PARAMETER	METHOD	RESULT	UNIT	B.R.I
Complete Blood Count (With ESR)- EDTA Blood				
Haemoglobin	SLS Method	14.2	g%	11-15
Haematocrit	RBC Pulse Height Detection	43.7	%	40 - 50
MCV	Calculated	87.8	fl	83-101
MCH	Calculated	28.5	pg	27-32
MCHC	Calculated	32.5	g/dl	32-35
RBC Count	DC Detection	4.98	Million/ul	4.5-5.5
RDW-CV	Calculated	12.7	%	12-14
WBC Total Count (TLC)	Electrical Impedance	7330	Cells/cumm	4000 - 10000
Neutrophils	Hydrodynamic Focussing And Microscopy	50	%	40-80
Lymphocytes	Hydrodynamic Focussing And Microscopy	39	%	20-40
Monocytes	Hydrodynamic Focussing And Microscopy	08	%	2-10
Eosinophils	Hydrodynamic Focussing And Microscopy	03	%	0-6
Basophils	Hydrodynamic Focussing And Microscopy	0	%	0-2
Platelet Count	Hydrodynamic Focussing DC	320	Thou/Cumm	150-450
PDW	Calculated	9.3	fl	9.0-17
MPV	Calculated	8.9	fl	9.4-12.3
P-LCR	Calculated	15.6	%	13.0-43.0
PCT	Calculated	0.28	%	0.17-0.35
Blood ESR	Westergren Method	10	mm/hr	0-15

--- END OF REPORT ---

JWALA GAJBHIYE
Verified By

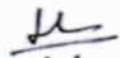
Dr. LAXMI LOKESH
 Consultant Pathologist
 MDPATH

Partial reproduction of Report not permitted. This Report Relates to Sample received by Laboratory
 * B.R.I - BIOLOGICAL REFERENCE INTERVAL ** Test not in Scope of Accreditation

DEPARTMENT OF LABORATORY MEDICINE

BIOCHEMISTRY

Final Report

Patient Name : MR. RAHULKUMAR S PASHINE	Order Date : 13/04/2024 09:30 AM
Age / Sex : 39 Years / Male	Sample Collection : 13/04/2024 09:34 AM
UHID : WHN2.0000354732	Receiving Date Time : 13/04/2024 09:40 AM
Approval Date Time : 13/04/2024 10:37 AM	Report Date : 13/04/2024 10:23 AM
Primary Consultant : DR. WOCKHARDT DOCTOR	Specimen : EDTA Blood
Order No. : 2240	
Bill No. : OCR3/25/0000287	

PARAMETER	METHOD	RESULT	UNIT	B.R.I
Glycosylated Haemoglobin- EDTA Blood				
Glycosylated Haemoglobin	HPLC	5.6	%	Action required: 7.0-8.0% Good control: 6.5-7.0% Normal control: 4.8-6.4% Poor control: >8.0%
Estimated Mean glucose	Calculated	122.06	mg/dL	

--- END OF REPORT ---

PRADIP TAMBE
Verified By

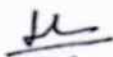
Dr. LAXMI LOKESH
 Consultant Pathologist
 MDPATH

Partial Reproduction of Report not permitted. This Report Relates to Sample received by Laboratory
 * B.R.I : BIOLOGICAL REFERENCE INTERVAL ** Test not in Scope of Accreditation

DEPARTMENT OF LABORATORY MEDICINE

BIOCHEMISTRY

Final Report

Patient Name	: MR. RAHULKUMAR S PASHINE	Order Date	: 13/04/2024 09:30 AM
Age / Sex	: 39 Years / Male	Sample Collection	: 13/04/2024 12:13 PM
UHID	: WHN2.0000354732	Receiving Date Time	: 13/04/2024 12:13 PM
Approval Date Time	: 13/04/2024 01:02 PM	Report Date	: 13/04/2024 01:01 PM
Primary Consultant	: DR. WOCKHARDT DOCTOR	Specimen	: Plasma
Order No.	: 2240		
Bill No.	: OCR3/25/0000287		

PARAMETER	METHOD	RESULT	UNIT	B.R.I
Plasma Glucose Post Prandial	Enzymatic Hexokinase	104.63	mg/dl	70-140
Urine Sugar Post Prandial	Double Sequential Enzyme Reaction - GOD/ POD	NA		

--- END OF REPORT ---

JWALA GAJBHIYE
Verified By

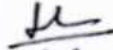
Dr. LAXMI LOKESH
 Consultant Pathologist
 MDPATH

Partial Reproduction of Report not permitted. This Report Relates to Sample received by Laboratory
 * B.R.I : BIOLOGICAL REFERENCE INTERVAL ** Test not in Scope of Accreditation

DEPARTMENT OF LABORATORY MEDICINE

CLINICAL PATHOLOGY

Final Report

Patient Name : MR. RAHULKUMAR S PASHINE	Order Date : 13/04/2024 09:30 AM
Age / Sex : 39 Years / Male	Sample Collection : 13/04/2024 09:34 AM
UHID : WHN2.0000354732	Receiving Date Time : 13/04/2024 09:40 AM
Approval Date Time : 13/04/2024 10:11 AM	Report Date : 13/04/2024 10:09 AM
Primary Consultant : DR. WOCKHARDT DOCTOR	Specimen : Urine
Order No. : 2240	
Bill No. : OCR3/25/0000287	

PARAMETER	METHOD	RESULT	UNIT	B.R.I
Urine Routine				
Physical Examination				
Colour		Pale Yellow		
Appearance		Clear		
Urinalyser (Roche UriSys 1100)				
Specific Gravity		1.015		1.003 - 1.035
Reaction (pH)		6		
Leukocytes, microscopy		neg	/hpf	
Erythrocytes, microscopy		neg	/hpf	
Nitrite, urinalyser		neg		
Protein, urinalyser		neg		
Glucose, urinalyzer		neg		
Ketone, urinalyser		neg		
Urobilinogen urinalyser		neg		
Billirubin uirnalyser		neg		

--- END OF REPORT ---

JWALA GAJBHIYE
Verified By

Dr. LAXMI LOKESH
 Consultant Pathologist
 MDPATH

Partial Reproduction of Report not permitted This Report Relates to Sample received by Laboratory
 * B.R.I : BIOLOGICAL REFERENCE INTERVAL ** Test not in Scope of Accreditation

DEPARTMENT OF RADIO DIAGNOSTICS

Patient Name : MR. RAHULKUMAR S PASHINE
Age/Sex : 39 Yrs / Male **Order Date** : 13/04/2024 09:30 AM
UHID : WHN2.0000354732 **Referred by** :
Reporting Date : 13/04/2024 12:28 PM **Order No.** : 882
Bill No. : OCR3/25/0000287

CHEST X-RAY PA VIEW :

Both lung fields are clear.

The costophrenic angles and domes of diaphragm appear normal.

No hilar or mediastinal lesion seen.

Cardiac silhouette is within normal limits.

Visualised bony thorax and soft tissues appear normal.

Impression:

Normal Chest X-Ray.

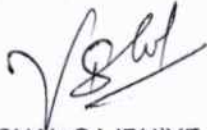

DR. VISHAL GAJBHIYE
M.B.B.S., M.D.
CONSULTANT - RADIOLOGIST

DEPARTMENT OF RADIO DIAGNOSTICS

Patient Name : MR. RAHULKUMAR S PASHINE
Age/Sex : 39 Yrs / Male
UHID : WHN2.0000354732
Reporting Date : 13/04/2024 12:00 PM
Bill No. : OCR3/25/0000287
Order Date : 13/04/2024 09:30 AM
Referred by :
Order No. : 882

USG ABDOMEN WITH PELVIS :

Real time sonography of the abdomen and pelvis was performed using the 3.5 MHz transducer.

The liver is mildly enlarged in size (16.2 cm) and shows moderate increased echogenicity suggesting fatty infiltration. No focal parenchymal lesion noted.

Intrahepatic biliary tree and venous radicles are normal.

The portal vein and CBD appear normal in course and calibre.

The gall bladder is normal in size with a normal wall thickness and there are no calculi noted within.

The pancreas is normal in size and echotexture. No evidence of focal lesion or calcification or duct dilatation seen.

The spleen is normal in size and echotexture.

Both kidneys are normal in size, position and echogenicity.

Cortical thickness and corticomedullary differentiation are normal.

No hydronephrosis or calculi noted.

The urinary-bladder is normal in contour, capacity and wall thickness. No vesical calculi noted.

The prostate is normal in size and homogenous in echotexture.

There is no evidence of ascites.

Impression :

Mild hepatomegaly with grade II fatty infiltration of liver.

DR. VISHAL GAJBHIYE
M.B.B.S., M.D.
CONSULTANT - RADIOLOGIST

