

VIVEK SHARMA 38 161 M CHEST,FRN P->A 11-04-2024 11:31 AM
LIFELINE HOSPITAL, GILL ROAD ,LUDHIANA

❖ This medical fitness is only on the basis of clinical examination. No COVID -19 and other investigation has been done to reveal the fitness

MEDICAL EXAMINATION REPORT

Name Vivek Sharma Age & Sex 38 y / m Date of MER 11/04/24
 Identification Mark Scar on left cheek ID Proof VTO Card
 Ht. 175 Wt. 78 Chest Exp/Insp 95/100 Abd 92 PR 77/m BP 110/80
 BMI → 25

Any Operation

No

Any Medicine Taken

No

Any Accident

No

Alcohol/Tabacco/Drugs No

Consumption..... Duration.....

Qty.....

Whether the person is suffering from any of the following diseases, give details

DISEASE	Yes/NO	DETAIL
Diabetes	<u>No</u>	
Hypertension	<u>No</u>	
Renal Complications	<u>No</u>	
Heart Disease	<u>No</u>	
Cancer	<u>No</u>	
Any Other	<u>No</u>	

Examination of systems

SYSTEMS(any evidence of past/present disease)	YES	NO	DETAILS
Brain or nervous system		<input checked="" type="checkbox"/>	
Lungs or other parts of respiratory system		<input checked="" type="checkbox"/>	
GI Tract		<input checked="" type="checkbox"/>	
Ears, Eyes, Nose, Throat, Neck		<input checked="" type="checkbox"/>	
Cardiovascular System		<input checked="" type="checkbox"/>	

Signature of client [Signature]

Signature of Doctor.....

Seal of Centre.....

Dr. R.S. Maheshwari
 MBBS MD (Peds) FCMS (Ex) MIAP
 Consultant Physician & Child Specialist
LIFE LINE HOSPITAL
 GILL ROAD, LUCKNOW-226008
 Registration No. 34979

Self Declaration & Special COVID-19 Consent

Date: 11/04/24

Day:

Time:

Patient's Name/Client Name: Vivek Sharma

Age: 38y

Sex: M

Case No/Proposal no

Address:

Profession:



- 1) Do you have Fever/Cough/Tiredness/Difficulty in Breathing? Yes/No
- 2) Have you travelled outside India and came back during pandemic of COVID 19 or
Have you come from other country during pandemic of COVID 19? Yes/No
- 3) Have you travelled anywhere in India in last 60 days? Yes/No
- 4) Any Personal or Family History of Positive COVID 19 or Quarantine? Yes/No
H/O + Covid tre in April, 2021
- 5) Any history of known case of Positive COVID 19 or Quarantine patient in your
Neighbors/Apartment/Society area Yes/No
Home isolation for 14 days
- 6) Are you suffering from any following diseases?
Diabetes/Hypertension/Lung Disease/Heart Disease Yes/No
- 7) Are you healthcare worker or interacted/lived with Positive COVID 19 patients? Yes/No

During the Lockdown period and with current situation of Pandemic of COVID 19, I came to this hospital/home visit by this hospital at my home for medical checkup. e.g. MER, Blood Sample, Urine sample and ECG. I also know that I may get infection from the hospital or from doctor, and I will take every precaution to prevent this from happening. for that I will never hold doctors or hospital staffs accountable if such infection occurs to me or my accompanying persons.

Above information is true as per best to my knowledge, I understand that giving false information or hiding the facts or any type of violence in the hospital are punishable offence in IPC.

Patient's Signature with Name

Doctor's Signature & Name

Dr. R.S. Maheshwari
D.S. M.D. (Paed) P.C.M.S. (Ex.) M.
Consultant Physician & Child Spec.
LIFE LINE HOSPITAL
GILL ROAD, LUDHIANA-14100
Registration No 34970



Dr. R. S. Makekshwari
MBBS MD (Peds) FCMS (Ex) M.A.P.
Consultant Physician & Child Specialist
LIFE LINE HOSPITAL
GILL ROAD, LUDHIANA-141001
Registration No. 34970



Handwritten signature

LIFELINE
HOSPITAL

LIFELINE
HOSPITAL

LIFELINE
HOSPITAL

LIFELINE
HOSPITAL

LIFELINE
HOSPITAL

LIFELINE
HOSPITAL

LIFELINE
HOSPITAL

LIFELINE
HOSPITAL

LIFELINE
HOSPITAL

LIFELINE
HOSPITAL

LIFELINE
HOSPITAL

LIFELINE
HOSPITAL

Import

1. Please Bring for Any Pre-Ins
 2. Center Will No or Lab Test W
 3. Please Come Fas As Per The Instru By Your Corporat
 4. Please Keep Sile And Switch Off Yo
 5. Please Fill The "F And Do Not Hesit Faced Any Proble
- YOU ARE UNDER CC**

Dr. R.S. Maheshwari
MBBS MD (Ped) FICS (Ex) MIAF
Consultant Physician & Child Specialist
LIFE LINE HOSPITAL
GILL ROAD, LUDHIANA - 141003
Registered No. 3459

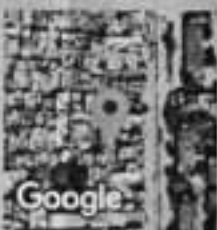

Ludhiana, Punjab, India
241/1, Dasmesh Nagar, New Kartar Nagar, Ludhiana, Punjab 141003, India
Lat 30.883848°
Long 75.858132°
11/04/24 11:06 AM GMT +05:30

GPS Map Camera

Vivek sharma 38y/m

11.04.2024 11:06:48

ASAPW CE

Location:
Room:
Order Number:
Indication:
Medication 1:
Medication 2:
Medication 3:

77 bpm
- / - mmHg

QRS	90 ms	Normal sinus rhythm Normal ECG
QT / QTcBaz	368 / 416 ms	
PR	138 ms	
P	98 ms	
RR / PP	776 / 779 ms	
P / QRS / T	37 / 50 / 18 degrees	

Technician:
Ordering Ph:
Referring Ph:
Attending Ph:

Handwritten signature

Handwritten signature

Dr. Ravi Kant Singla
M.B.B.S. MD
Medical Specialist
Ex. Registrar CMC LDH.
Reg. No. 29182

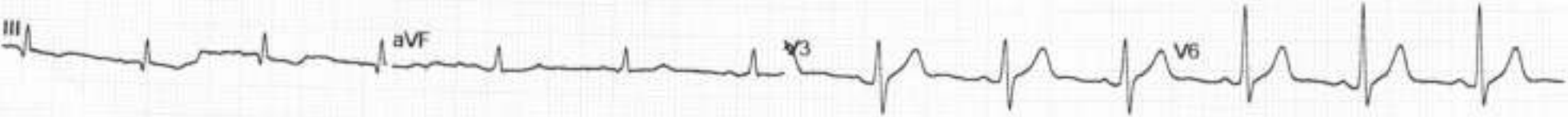
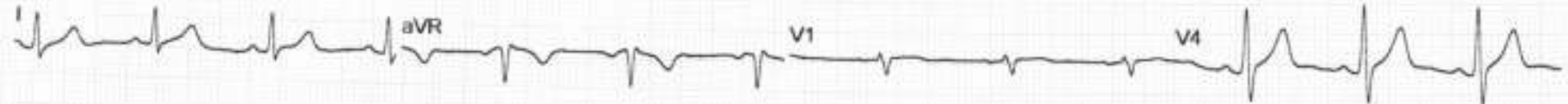

Lifeline Hospital

Multi Speciality & Super Speciality Hospital

NABH Accredited



NAME Vivek Sharma

EMP.CODE _____

AGE / SEX 38y IM

DATE 11/4/24

REF. BY BOB

	RIGHT EYE				LEFT EYE			
	SPH	CYL	AXIS	VIA	SPH	CYL	AXIS	VIA
DISTANCE		<u>Plain</u>		<u>6/6</u>		<u>Plain</u>		<u>6/6</u>
FOR NEAR ADD		<u>—</u>				<u>—</u>		

COLOR VISION (ISHIHARA'S CHART)

COLOR VISION : Normal

OTHER OPINION: _____

DOCTOR SIGNATURE [Signature]

LIFELINE HOSPITAL

MULTI SPECIALITY & SUPER SPECIALITY HOSPITAL



Lab ID :	01	Date :	11/04/2024
Name :	VIVEK SHARMA	Age/Sex :	38 /Years/Male
Ref By :	BANK OF BARODA	Mac. No. :	839

Complete Blood Count

Test Performed on ERBA H360 Fully Automated Analyser

Parameters	Result	Units	Reference Range	Graphs
LEUKOCYTES				
Total WBC Count	5.24	10 ³ /uL	4.0 - 11.0	<p>WBC</p>
Lymphocytes%	34.8	%	20.0 - 50.0	
Mixed%	8.8	%	3.0 - 10.0	
Neutrophils%	56.4	%	50.0 - 70.0	
Lymphocytes#	1.82	10 ³ /uL	0.6 - 4.1	
Mixed#	0.46	10 ³ /uL	0.1 - 1.8	
Neutrophils#	2.96	10 ³ /uL	2.0 - 7.8	
ERYTHROCYTES				
Hemoglobin	13.1	g/dl	12.0 - 17.0	<p>RBC</p>
R.B.C Count	4.89	10 ⁶ /uL	3.50 - 5.50	
Haematocrit(PCV)	41.8	%	36.0 - 47.0	
MCV	85.5	fl	80.0 - 99.0	
MCH	26.7 L	pg	27.0 - 32.0	
MCHC	31.3 L	g/dl	32.0 - 36.0	
RDW-SD	49.6	fl	35.0 - 56.0	
RDW-CV	15.5 H	%	11.5 - 14.5	
THROMBOCYTES				
Platelets Count	160	10 ³ /uL	150 - 450	<p>PLT</p>
MPV	12.0 H	fl	7.4 - 10.4	
PDW	16.9	fl	10.0 - 17.0	
PDW-CV	16.2	%	10.0 - 17.0	
PCT	0.192	%	0.108 - 0.280	
P-LCR	43.8 H	%	13.0 - 43.0	
P-LCC	70.0	10 ³ /uL	30 - 90	
ESR	11	mm 1st hr	0 - 20	
Blood Group	"B" POSITIVE			

Dr. SURBHI GOYAL
 M.B.B.S M.D. (PATHOLOGY)
 CONSULTANT PATHOLOGIST
 Reg No. 40135



NAME : VIVEK SHARMA
AGE/SEX : 38Y/M
REF BY : BANK OF BARODA
DATE : 11.04.2024

BLOOD EXAMINATION REPORT

DETERMINATION	NORMAL	RESULT
FBS	70-110mg/dl	98mg/dl
PPBS	70-140mg/dl	106mg/dl
UREA(BUN)	15-45mg/dl	24mg/dl
CREATININE	0.7-1.5mg/dl	0.86mg/dl
URIC ACID	3.0-6.2mg/dl	5.14mg/dl
CHOLESTEROL	140-200mg/dl	221mg/dl
TRIGLYCRIDE	60-160mg/dl	132mg/dl
CHOLESTEROL HDL	35-60 mg/dl	44mg/dl
CHOLESTEROL LDL	60-150 mg/dl	151mg/dl
VLDL	20-40 mg/dl	26mg/dl
CHOLESTEROL/HDL Ratio	4.0:1-4.16:1 mg/dl	5.0:1mg/dl
LDL/HDL Ratio	1.71-2.5mg/dl	3.4mg/dl

Recommendation:-

- 1 This report is not valid for medico legal purposes .
2. The test can be repeated free of cost in case of any discrepancy.
3. Test to be clinically correlated.
4. All card tests require confirmation by serology
5. False negative or false positive results may occur in some cases.

Dr. SURBHI GOYAL
M.B.B.S. M.D. (PATHOLOGY)
CONSULTANT PATHOLOGIST
Reg No 40195



NAME : VIVEK SHARMA
AGE/SEX : 38Y/M
REF BY : BANK OF BARODA
DATE : 11.04.2024

LIVER EXAMINATION REPORT

DETERMINATION	NORMAL	RESULT
BILLIRUBIN TOTAL	<1.2mg/dl.	0.75mg/dl
BILLIRUBIN DIRECT	<0.3mg/dl	0.22mg/dl
BILIRUBIN INDIRECT	<0.9mg/dl	0.53mg/dl
S.G.O.T.	5-50Units/L	31Units/L
S.G.P.T.	5-50 Units/L	35Units/L
GAMMA GT	9-52 Units/L	24Units/L
ALK. PHOSPHATASE	ADULTS-28-111Units/L CHILD-54-369units/L	103Units/L
TOTAL PROTEIN	6.0-8.0mg/dl	7.0mg/dl
ALBUMIN	3.5-5.3mg/dl	4.0mg/dl
S.GLOBULIN	2.0-4.0gm/dl	3.0gm/dl
A/G RATIO	1.25:1-1.75:1 mg/dl	1.33:1gm/dl

Recommendation:-

- 1 This report is not valid for medico legal purposes .
2. The test can be repeated free of cost in case of any discrepancy.
3. Test to be clinically correlated.
4. All card tests require confirmation by serology
5. False negative or false positive results may occur in some cases.

Dr. SURBHI GOYAL
M.B.B.S. M.D. (PATHOLOGY)
CONSULTANT PATHOLOGIST
Reg No 40195



NAME : VIVEK SHARMA
AGE/SEX : 38Y/M
REF BY : BANK OF BARODA
DATE : 11.04.2024

HbA1C

Test name	results	units
HbA1c[GLYCOSYLATED HEMOGLOBIN]BLOOD	5.39	%

Interpretation

As per American Diabetes association {ADA}	
Reference Group	HbA1c in %
Non diabetic adults ≥ 18 years	4.0 - 6.0
At risk	≥ 6.0 to ≤ 6.5
Diagnosing diabetes	> 6.5
Therapeutic goals for glycemic Control	Adults Goal of therapy : < 7.0 Action suggested : > 8.0

Note : 1. Since HbA1c reflects long term fluctuations in the blood glucose concentration, a diabetic patient who is recently under good control may still have a high concentration of HbA1c. Converse is true for a diabetic previously under good control but now poorly controlled.

2. target goals of < 7.0 % may be beneficial in patients with short duration of diabetes, long life expectancy and no significant cardiovascular disease. In patient with significant complications of diabetes, limited life expectancy or extensive co-morbid conditions, targeting a goal of < 7.0 % may not be appropriate.

Comments

HbA1c provides an index of average blood glucose level over the past 8-12 weeks & is a much better indicator of long term glycemic as compared to blood & urinary glucose determinations.

ADA criteria for correlation between HbA1c & Mean plasma glucose levels

HbA1c %	Mean plasma glucose [mg/dl]	HbA1c %	Mean plasma glucose [mg/dl]
5	98	9	212
6	126	10	240
7	154	11	269
8	183	12	298

Recommendation:-

1. This report is not valid for medico legal purposes.
2. The test can be repeated free of cost in case of any discrepancy.
3. Test to be clinically correlated.
4. All card tests require confirmation by serology

Dr. SURBHI GOYAL
M.B.B.S M.D (PATHOLOGY)
CONSULTANT PATHOLOGIST
Reg No 40195



NAME : VIVEK SHARMA
AGE/SEX : 38Y/M
REF BY : BANK OF BARODA
DATE : 11.04.2024

• URINE EXAMINATION REPORT

A. PHYSICAL EXAMINATION	
QUANTITY	30ml
COLOUR	YELLOW
DEPOSIT	ABSENT
REACTION	ACIDIC
SECIFIC GRAVITY	1.020
B. CHEMICAL EXAMINATION	
UROBILINOGEN	NIL
BLOOD	NIL
PROTEIN	NIL
SUGAR	NIL
KETONE BODIES	NIL
BILIRUBIN	NIL
NITRITE	NIL
LEUKOCYTES	NIL
C. MICROSCOPIC EXAMINATION	
EPITHELIAL CELLS	0-1/hpf
PUS CELLS	2-4/hpf
R.B.C.	NIL
CRYSTALS	NIL
CAST	NIL

Recommendation:-

1. This report is not valid for medico legal purposes.
2. The test can be repeated free of cost in case of any discrepancy.
3. Test to be clinically correlated.
4. All card tests require confirmation by serology
5. False negative or false positive results may occur in some cases

Dr. SURBHI GOYAL
M.B.B.S M.D. (PATHOLOGY)
CONSULTANT PATHOLOGIST
Reg No 43135

LIFELINE HOSPITAL

MULTI SPECIALITY & SUPER SPECIALITY HOSPITAL



NAME : VIVEK SHARMA
AGE/SEX : 38Y/M
REF BY : BANK OF BARODA
DATE : 11.04.2024

TEST ASKED : -T3,T4,TSH

<u>TEST NAME</u>	<u>RESULT</u>	<u>NORMAL RANGE</u>
T3	1.05 ng/ml	0.70-2.04 ng/ml
T4	6.34 µg/dl	4.6-10.5 µg/dl
TSH	1.340µIU/ml	0.40-4.20µIU/ml

Recommendation:-

1. This report is not valid for medico legal purposes.
2. The test can be repeated free of cost in case of any discrepancy.
3. Test to be clinically correlated.
4. All card tests require confirmation by serology
5. False negative or false positive results may occur in some cases

Dr. SURBHI GOYAL
M.B.B.S. (P)
CONSULTANT PATHOLOGIST
Reg No 40195

LIFELINE HOSPITAL

MULTI SPECIALITY & SUPER SPECIALITY HOSPITAL



Name : VIVEK SHARMA
Age/Sex : 38YRS/M
Date : 11/4/2024

X-ray Chest PA View

The cardiac size and shape is normal

Both hilla are normal.

The lungs on either side shows equal translucency

The peripheral vasculature is normal

The domes of the diaphragm is normal

The pleural spaces are normal.

DR. R. S. MAHESHWARI
M.B.B.S. M.D. Child Specialist
LIFELINE HOSPITAL
Reg No. 34970
Registration No. 34970