

**HEALTH CHECK UP**

Name : Sandeep Kumar

Date : 10/4/24

Age : 44

Sex : Male / Female

Marital status : Married / Single

**PERSONAL HISTORY**

Habits : Smoking / Tobacco & Snuff / Alcohol occ

Drug allergy if any : .....

Medical : ..... Nil

Surgical : .....

Height 170 cm Weight 70 Kg. BP 100/70 mmHg Pulse 58bpm

Vision : Rt 6/9 Lt. 6/6 With Spectacles ..... Rt. .... Lt. ....

Colour Vision : Normal / Abnormal Near Vision NG, RE

**FAMILY HISTORY**

Father ..... Mother ..... Siblings .....

CVS : Heart Sound ..... Normal Murmurs ..... Absent Thrills ..... Absent

RS : Rate ..... /mt Breath sounds ..... Normal Adventitious ..... Absent

ABDOMEN : Tenderness ..... Absent Rigidity ..... Absent Bowel sound ..... Normal

Liver ..... NAD Kidney ..... NAD Hernia ..... Absent

CNS : Cranial Nerves ..... NAD Sensory System ..... NAD Motor System ..... NAD

ENT ..... NAD

Remarks

Dr. Bharti Jeswani MBBS      Dr. Seema Kale MBBS, MD      Dr. S. K. Suri MBBS      Dr. Meenakshi MBBS

HOME SAMPLE COLLECTION FACILITY AVAILABLE

Licensee : Bharti Medicare Pvt. Ltd. The Apollo Clinic, C-70, Major Sudesh Kumar Marg, Opp. Madhav Park, Near Main Market, Rajouri Garden, New Delhi-110 027  
Phone : (011) 2591 8222 / 8333 / 8444, 9811061009, E-mail : rajourigarden@theapolloclinic.com, Website : www.apolloclinicrajourigarden.com

MSME UAM NO. : DL11E0021531

# Health Check up Booking Request(35E5046)



Tue, Apr 9, 3:11 PM (18 hours ago)

Reply



011-41195959

Dear Apollo Bharti Apollo Bharti Medicare Pvt. Ltd.

We have received a booking request with the following details. Provide your confirmation by clicking on the Yes button.

**You confirm this booking?**  Yes  No

**Name** : SANDEEP KUMAR

**Contact Details** : 9999784481

**Hospital Package Name** : Mediwheel Full Body Health Checkup Male Above 40

**Location** : C70, Opp. Madhav Park, Major Sudesh Kumar Marg  
-110027

**Appointment Date** : 11-04-2024

| Member Information |         |        |
|--------------------|---------|--------|
| Booked Member Name | Age     | Gender |
| SANDEEP KUMAR      | 41 year | Male   |

## Tests included in this Package -

- Stool Test
- Thyroid Profile
- ESR
- Blood Glucose (Fasting)
- General Physician Consultation
- TMT OR 2D ECHO
- Blood Group
- Blood Glucose (Post Prandial)
- Chest X-ray
- ECG
- USG Whole Abdomen
- Eye Check-up consultation
- Urine Sugar Fasting
- Urine Sugar PP
- Dental Consultation
- Urine analysis
- CBC
- HbA1c
- Lipid Profile
- Kidney Profile
- Liver profile
- Prostate Specific Antigen (PSA Male)

Thanks,

sandeep kumar  
Male 41 years  
170cm 70kg 100/70 mmHg  
Req. No. :  
Room No. : 5

HR : 58 bpm  
P : 110 ms  
PR : 142 ms  
QRS : 88 ms  
QT/QTcBz : 392/385 ms  
P/QRS/T : 0/49/40 °  
RV5/SV1 : 1.402/0.941 mV

Diagnosis Information:  
Sinus bradycardia  
Normal ECG except for rate

Report Confirmed by:



|                              |             |              |
|------------------------------|-------------|--------------|
| Patient Name : SANDEEP KUMAR | MR No       | : FRAJ0000   |
| Age/Sex : 41Y/M              | Visit No    | : FRAJOPV    |
| Pres Doctor :                | Bill Date   | : 10.04.2024 |
| Ref.by :                     | Report Date | : 10.04.2024 |

**ULTRASOUND WHOLE ABDOMEN**

**LIVER:** Liver is normal in shape, size and echotexture. No focal intra-hepatic lesion detected. Intra-hepatic biliary radicals are not dilated. Portal vein is normal in calibre.

**GALL BLADDER:** Gall bladder is well visualized. Its wall thickness is normal. No calculus or mass lesion is seen in gall bladder. Common bile duct is normal (not dilated).

**PANCREAS:** Pancreas appears normal in size and echopattern.

**SPLEEN:** Spleen appears normal in size and echopattern.

**KIDNEYS:** Both kidneys are normal in position, size and outline. Cortico-medullary differentiation of both kidneys is maintained. Central sinus echoes are compact. No calculus / hydronephrosis seen.

Visualised parts of retroperitoneum do not show any lymphadenopathy.

**URINARY BLADDER:** Urinary bladder is well distended and shows clear contents.

**PROSTATE:** Prostate is normal in shape, size and echotexture.

No free fluid detected.

**IMPRESSION:- NORMAL STUDY**

To be correlate clinically.

Dr. Shailza Minocha  
Consultant Radiologist.

**Disclaimer:** Renal calculi less than 5mm could be missed on an Ultrasound. NCCT KUB is the modality of choice for the same.

• CLINICAL CORRELATION IS ESSENTIAL FOR FINAL DIAGNOSIS. • IF THE TESTS RESULTS ARE UNEXPECTED PLEASE CONTACT THE LABORATORY.  
• ALL THE CONGENITAL ANAMOLIES IN THE FETUS MAY NOT BE DIAGNOSED IN ULTRASONOGRAPHY. • THIS REPORT IS NOT VALID FOR MEDICOLEGAL PURPOSE.

Licensee : Bharti Medicare Pvt. Ltd. The Apollo Clinic, C-70, Major Sudesh Kumar Marg, Opp. Madhav Park, Near Main Market, Rajouri Garden, New Delhi-110 027  
Phone : (011) 2591 8222 / 8333 / 8444, 9811061009, E-mail : rajourigarden@theapolloclinic.com, Website : www.apolloclinicrajourigarden.com

**MSME UAM NO. : DL11E0021531**

|                                  |             |              |
|----------------------------------|-------------|--------------|
| Patient Name : Mr. Sandeep Kumar | MR No       | : FRAJ0000   |
| Age/Sex : 41Y/M                  | Visit No    | : FRAJOPV    |
| Pres Doctor :                    | Bill Date   | : 10.04.2024 |
| Ref.by :                         | Report Date | : 10.04.2024 |

---

**X-RAY CHEST PA VIEW**

- Both lungs fields show bronchovascular marking accenauted .
- Both costophrenic angles are normal.
- B/L hila appear normal in size & density.
- Both domes of diaphragm are normal.
- Cardiac silhouette appears normal.
- Visualised soft tissues and bony cage appear normal.

To be correlate clinically.

  
Dr. Rahul Gera  
Consultant Radiologist.

• CLINICAL CORRELATION IS ESSENTIAL FOR FINAL DIAGNOSIS. • IF THE TESTS RESULTS ARE UNEXPECTED PLEASE CONTACT THE LABORATORY.  
• ALL THE CONGENITAL ANAMOLIES IN THE FETUS MAY NOT BE DIAGNOSED IN ULTRASONOGRAPHY. • THIS REPORT IS NOT VALID FOR MEDICOLEGAL PURPOSE.

Licensee : Bharti Medicare Pvt. Ltd. The Apollo Clinic, C-70, Major Sudesh Kumar Marg, Opp. Madhav Park, Near Main Market, Rajouri Garden, New Delhi-110 027  
Phone : (011) 2591 8222 / 8333 / 8444, 9811061009, E-mail : rajourigarden@theapolloclinic.com, Website : www.apolloclinicrajourigarden.com

**MSME UAM NO. : DL11E0021531**

10/4/24

Sandeep Kumar (9999784481)

I am not giving stool sample

Sandeep Kumar  
10/4/24

• CLINICAL CORRELATION IS ESSENTIAL FOR FINAL DIAGNOSIS. • IF THE TESTS RESULTS ARE UNEXPECTED PLEASE CONTACT THE LABORATORY.  
• ALL THE CONGENITAL ANAMOLIES IN THE FETUS MAY NOT BE DIAGNOSED IN ULTRASONOGRAPHY. • THIS REPORT IS NOT VALID FOR MEDICOLEGAL PURPOSE.

Licensee : Bharti Medicare Pvt. Ltd. The Apollo Clinic, C-70, Major Sudesh Kumar Marg, Opp. Madhav Park, Near Main Market, Rajouri Garden, New Delhi-110 027  
Phone : (011) 2591 8222 / 8333 / 8444, 9811061009, E-mail : rajourigarden@theapolloclinic.com, Website : www.apolloclinicrajourigarden.com

**MSME UAM NO. : DL11E0021531**

NAME: MR SANDEEP KUMAR  
REF

AGE: 41 / Sex / M  
DATE 10/04 /2024

**ECHO ADULT (COLOUR DOPPLER)**

| DIMENSIONS |          |  | NORMAL                       | DIMENSIONS |         |  | NORMAL      |
|------------|----------|--|------------------------------|------------|---------|--|-------------|
| Ao (ed)    | 32.4 mm  |  | (1.5 cm/m <sup>2</sup> )     | IVS (Ed)   | 11.0 mm |  | (0.6-1.2cm) |
| LA (es)    | 32.0 mm  |  | (1.5 cm/m <sup>2</sup> )     | LVPW (Ed)  | 10.0 mm |  | (.6-1.1cm)  |
| RVID (ed)  | Normal   |  | (0.9cm/m <sup>2</sup> )      | EF         | 65.8 %  |  | (0.62-0.85) |
| LVID (ed)  | 46 .0 mm |  | (2.6-3.4 cm/m <sup>2</sup> ) | FS         | 30.0    |  |             |
| LVID (es)  | 29.0 mm  |  |                              |            |         |  |             |

**MORPHOLOGICAL DATA**

Mitral Valve Normal

Interatrial Septum Normal

Aortic Valve Normal

Interventricular Septum Normal

Tricuspid Valve Normal

Pulmonary Artery Normal

Pulmonary Valve Normal

Aorta Normal

Right Ventricle Normal

Right Atrium Normal

Left Ventricle Normal

Left Atrium Normal

Pericardium Normal

Colour Doppler Normal , NO PAH, IVC NORMAL, LV DIASTOLIC FUNCTION NORMAL

Wall motion Normal

IMPRESSION : NORMAL STUDY



**DR SEEMA KALE MD  
SEN. (PHYSICIAN)**

• CLINICAL CORRELATION IS ESSENTIAL FOR FINAL DIAGNOSIS. • IF THE TESTS RESULTS ARE UNEXPECTED PLEASE CONTACT THE LABORATORY.  
• ALL THE CONGENITAL ANAMOLIES IN THE FETUS MAY NOT BE DIAGNOSED IN ULTRASONOGRAPHY. • THIS REPORT IS NOT VALID FOR MEDICOLEGAL PURPOSE.

Licensee : Bharti Medicare Pvt. Ltd. The Apollo Clinic, C-70, Major Sudesh Kumar Marg, Opp. Madhav Park, Near Main Market, Rajouri Garden, New Delhi-110 027  
Phone : (011) 2591 8222 / 8333 / 8444, 9811061009, E-mail : rajourigarden@theapolloclinic.com, Website : www.apolloclinicrajourigarden.com

**MSME UAM NO. : DL11E0021531**

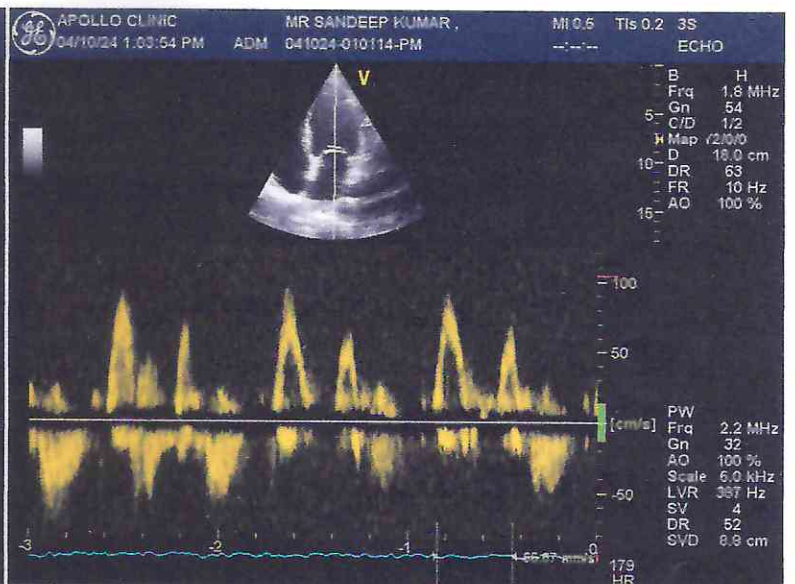
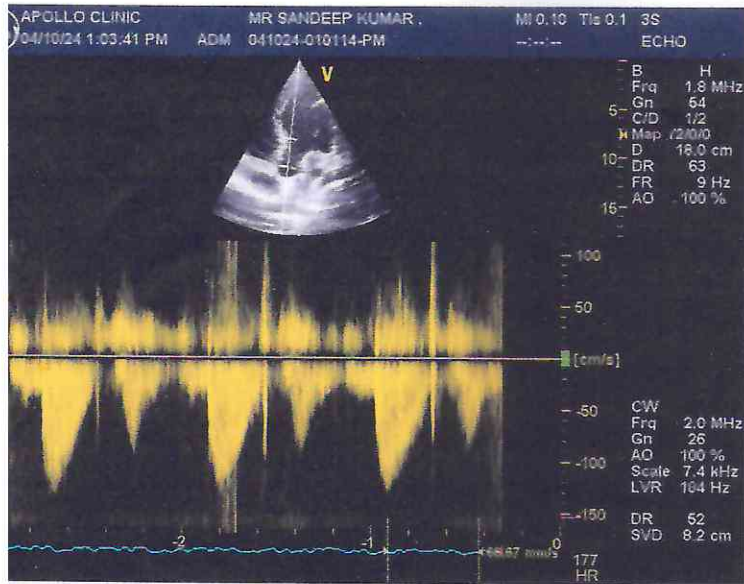
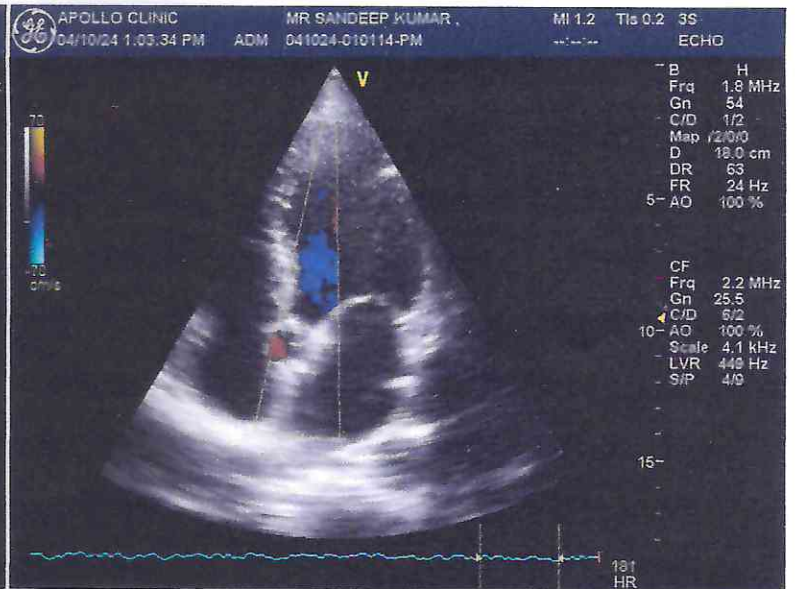
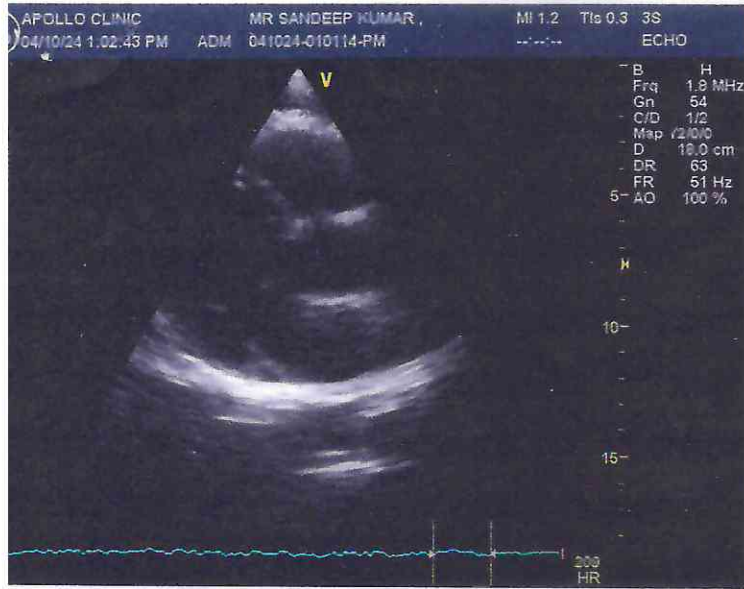



**Patient Name** : Mr. Sandeep Kumar  
**UHID/MR No.** : FRAJ.0000245533  
**Visit Date** : 10-04-2024 09:20  
**Sample Collected on** : 10-04-2024 09:23  
**Sample No** : WHB1401177  
**Ref Doctor** : SELF  
**Emp/Auth/TPA ID** : uitgrdy658ty6  
**Sponsor Name** : MEDIWHEELS HEALTH CARE

**Age / Gender** : 41Y/Male  
**OP Visit No** : FRAJOPV121088  
**Reported on** : 10-04-2024 12:48  
**Specimen** : Whole Blood (Edta)  
**Pres Doctor:** :

DEPARTMENT OF LABORATORY MEDICINE

| TEST NAME  | RESULT   | BIOLOGICAL REFERENCE INTERVALS | UNITS       |
|--|----------|--------------------------------|-------------|
| <b>COMPLETE BLOOD COUNT</b>                        |          |                                |             |
| Hb (Haemoglobin)<br>Method: Non Cyanide            | 14.7     | 13 - 18                        | gm/dl       |
| PCV/Haematocrit<br>Method: RBC pulse height detect | 45.4     | 40 - 50                        | %           |
| ESR.<br>Method: Westergren's Method                | 08       | 0 - 20                         | mm/1st Hr   |
| TLC<br>Method: DC Detection Method                 | 5700     | 4000 - 10000                   | /cumm.      |
| RBC COUNT.<br>Method: DC Detection Method          | 5.2      | 5 - 6                          | Million/cmm |
| PLATELET COUNT<br>Method: DC Detection Method      | 3.39     | 1.5 - 4.1                      | lakh/cumm.  |
| MCV<br>Method: Derived                             | 87.1     | 77 - 98                        | fl          |
| MCH<br>Method: Derived                             | 28.2     | 27 - 32                        | pg          |
| MCHC<br>Method: Derived                            | 32.4     | 31.5 - 34.5                    | gm/dl       |
| NEUTROPHIL<br>Method: Microscopy                   | 58       | 40 - 70                        | %           |
| LYMPHOCYTE<br>Method: Microscopy                   | 36       | 20 - 40                        | %           |
| EOSINOPHIL<br>Method: Microscopy                   | 04       | 1.0 - 6.0                      | %           |
| MONOCYTE<br>Method: Microscopy                     | 02       | 2.0 - 10.0                     | %           |
| <b>BLOOD GROUP AND RH TYPE</b>                     |          |                                |             |
| ABO Group  | B        |                                |             |
| RH   | Positive |                                |             |

End of the report

Results are to be correlated clinically

Lab Technician/ Technologist  
 Dr\_Prashant

Dr. Prashant Purwar  
 MBBS, DCP  
 Consultant Pathologist

**Patient Name** : Mr. Sandeep Kumar  
**UHID/MR No.** : FRAJ.0000245533  
**Visit Date** : 10-04-2024 09:20  
**Sample Collected on** : 10-04-2024 09:23  
**Sample No** : PLF1337898  
**Ref Doctor** : SELF  
**Emp/Auth/TPA ID** : uitgrdy658ty6  
**Sponsor Name** : MEDIWHEELS HEALTH CARE

**Age / Gender** : 41Y/Male  
**OP Visit No** : FRAJOPV121088  
**Reported on** : 10-04-2024 13:20  
**Specimen** : Plasma(Fluoride)  
**Pres Doctor:** :

**DEPARTMENT OF LABORATORY MEDICINE**

| TEST NAME  | RESULT | BIOLOGICAL REFERENCE INTERVALS                               | UNITS  |
|--|--------|--|--------|
| <b>GLUCOSE - ( FASTING )</b>   |        |  |        |
| GLUCOSE - ( FASTING )<br>Method: (GOD-POD).                                | 90     | 70 - 110   | mg/dL  |
| <b>GLUCOSE - ( POST PRANDIAL )</b>   |        |  |        |
| GLUCOSE - ( POST PRANDIAL )<br>Method: (GOD-POD)                           | 98     | 70-140   | mg/dl  |
| <b>GLYCOSYLATED HEMOGLOBIN (HBA1C)</b>                                     |        |  |        |
| GLYCOSYLATED HEMOGLOBIN (HBA1C) - WHOLE BLOOD<br>Method: BORONATE AFFINITY | 5.6    | 4.2 - 6.0  | %      |
| <b>LIPID PROFILE TEST (PACKAGE)</b>  |        |  |        |
| CHOLESTEROL<br>Method: CHOD - PAP  | 200    | Desirable < 200<br>Borderline High : 200-239<br>High : > 240 | mg/dl  |
| Triglyceride<br>Method: GPO-PAP  | 126    | 50-200   | mg/dl  |
| HDL<br>Method: DIRECT  | 44.2   | 30 - 50  | mg/dl  |
| LDL<br>Method: DIRECT  | 120.6* | 60 - 100   | mg/dl  |
| VLDL<br>Method: Calculated   | 35.2   | <40  | mg/dl  |
| CHOLESTEROL / HDL RATIO<br>Method: Calculated.                             | 4.5    | 0 - 4.5  |        |
| <b>Thyroid Profile 2(Free T4, Free T3 And TSH)</b>                         |        |  |        |
| Serum FT3  | 4.1    | 3.2 - 5.9  | pmol/l |
| Serum FT4  | 13.9   | 10.6 - 21.0  | pmol/l |
| Serum TSH  | 1.5    | 0.38 - 5.0   | uIU/ml |

**End of the report**

*Results are to be correlated clinically*

Lab Technician / Technologist  
Yogita

  
Dr. Prashant Purwar  
MBBS, DCP  
Consultant Pathologist

• CLINICAL CORRELATION IS ESSENTIAL FOR FINAL DIAGNOSIS. • IF THE TESTS RESULTS ARE UNEXPECTED PLEASE CONTACT THE LABORATORY.  
 • ALL THE CONGENITAL ANAMOLIES IN THE FETUS MAY NOT BE DIAGNOSED IN ULTRASONOGRAPHY. • THIS REPORT IS NOT VALID FOR MEDICOLEGAL PURPOSE.

Licensee : Bharti Medicare Pvt. Ltd. The Apollo Clinic, C-70, Major Sudesh Kumar Marg, Opp. Madhav Park, Near Main Market, Rajouri Garden, New Delhi-110 027  
 Phone : (011) 2591 8222 / 8333 / 8444, 9811061009, E-mail : rajourigarden@theapolloclinic.com, Website : www.apolloclinicrajourigarden.com

**MSME UAM NO. : DL11E0021531**

Patient Name : Mr. Sandeep Kumar  
 UHID/MR No. : FRAJ.0000245533  
 Visit Date : 10-04-2024 09:20  
 Sample Collected on : 10-04-2024 09:23  
 Sample No : SR01908648  
 Ref Doctor : SELF  
 Emp/Auth/TPA ID : uitgrdy658ty6  
 Sponsor Name : MEDIWHEELS HEALTH CARE

Age / Gender : 41Y/Male  
 OP Visit No : FRAJOPV121088  
 Reported on : 10-04-2024 14:11  
 Specimen : Serum  
 Pres Doctor: :

DEPARTMENT OF LABORATORY MEDICINE

| TEST NAME                                    | RESULT | BIOLOGICAL REFERENCE INTERVALS | UNITS |
|--|--------|--------------------------------|-------|
| <b>LIVER FUNCTION TEST (PACKAGE)</b>         |        |                                |       |
| BILIRUBIN - TOTAL.<br>Method: Jendrassik     | 0.92   | 0.1 - 1.3                      | mg/dl |
| Bilirubin (Direct)-Serum<br>Method: Diazo.   | 0.26   | 0 - 0.3                        | mg/dl |
| A/G<br>Method: Calculated                    | 1.5    | 1.0 - 2.0                      |       |
| BILIRUBIN - INDIRECT.<br>Method: Calculated. | 0.66   | <1.1                           | mg/dl |
| SGOT /AST<br>Method: IFCC (With P5P)         | 21.7   | 0 - 35                         | U/L   |
| SGPT/ALT<br>Method: IFCC (With P5P)          | 25.6   | 0 - 45                         | U/L   |
| ALKALINE PHOSPHATE<br>Method: AMP BUFFER     | 71.0   | 30 - 117                       | U/L   |
| GGT.<br>Method: SZAZ                         | 24.3   | 10 - 50                        | U/L   |
| TOTAL PROTEIN<br>Method: Biuret              | 7.5    | 5.8-8.0                        | g/dl  |
| ALBUMIN<br>Method: BCG                       | 4.6    | 3.7-5.2                        | g/dl  |
| GLOBULIN<br>Method: Calculated               | 2.9    | 2.5 - 3.5                      | mg/dL |

End of the report

Results are to be correlated clinically

Lab Technician / Technologist  
 Yogita

Dr. Prashant Purwar  
 MBBS, DCP  
 Consultant Pathologist

• CLINICAL CORRELATION IS ESSENTIAL FOR FINAL DIAGNOSIS. • IF THE TESTS RESULTS ARE UNEXPECTED PLEASE CONTACT THE LABORATORY.  
 • ALL THE CONGENITAL ANAMOLIES IN THE FETUS MAY NOT BE DIAGNOSED IN ULTRASONOGRAPHY. • THIS REPORT IS NOT VALID FOR MEDICOLEGAL PURPOSE.

Licensee : Bharti Medicare Pvt. Ltd. The Apollo Clinic, C-70, Major Sudesh Kumar Marg, Opp. Madhav Park, Near Main Market, Rajouri Garden, New Delhi-110 027  
 Phone : (011) 2591 8222 / 8333 / 8444, 9811061009, E-mail : rajourigarden@theapolloclinic.com, Website : www.apolloclinicrajourigarden.com

MSME UAM NO. : DL11E0021531

**Patient Name** : Mr. Sandeep Kumar  
**UHID/MR No.** : FRAJ.0000245533  
**Visit Date** : 10-04-2024 09:20  
**Sample Collected on** : 10-04-2024 09:23  
**Sample No** : SR01908648  
**Ref Doctor** : SELF  
**Emp/Auth/TPA ID** : uitgrdy658ty6  
**Sponsor Name** : MEDIWHEELS HEALTH CARE

**Age / Gender** : 41Y/Male  
**OP Visit No** : FRAJOPV121088  
**Reported on** : 10-04-2024 13:22  
**Specimen** : Serum  
**Pres Doctor:** :

**DEPARTMENT OF LABORATORY MEDICINE**

| TEST NAME                          | RESULT | BIOLOGICAL REFERENCE INTERVALS | UNITS  |
|------------------------------------|--------|--------------------------------|--------|
| <b>KFT - RENAL PROFILE-SERUM</b>   |        |                                |        |
| UREA<br>Method: Urease             | 32.9   | 10-50                          | mg/dl  |
| Creatinine<br>Method: Jaffe        | 1.0    | 0.5 - 1.3                      | mg/dl  |
| Uric Acid<br>Method: Uricase       | 3.6    | 3.5 - 7.2                      | mg/dl  |
| Sodium(Na)<br>Method: ISE          | 139.6  | 136 - 142                      | mmol/L |
| Potassium(K)<br>Method: ISE        | 4.1    | 3.8 - 5.0                      | mmol/L |
| Chloride(Cl)<br>Method: ISE        | 100.8  | 95 - 103                       | mmol/L |
| Calcium.<br>Method: OCPC           | 9.7    | 9.2 - 11.0                     | mg/dl  |
| Phosphorus<br>Method: Molybdate UV | 2.8    | 2.3 - 4.7                      | mg/dl  |

**End of the report**

*Results are to be correlated clinically*

Lab Technician / Technologist  
Yogita

  
Dr. Prashant Purwar  
MBBS, DCP  
Consultant Pathologist

• CLINICAL CORRELATION IS ESSENTIAL FOR FINAL DIAGNOSIS. • IF THE TESTS RESULTS ARE UNEXPECTED PLEASE CONTACT THE LABORATORY.  
 • ALL THE CONGENITAL ANAMOLIES IN THE FETUS MAY NOT BE DIAGNOSED IN ULTRASONOGRAPHY. • THIS REPORT IS NOT VALID FOR MEDICOLEGAL PURPOSE.

Licensee : Bharti Medicare Pvt. Ltd. The Apollo Clinic, C-70, Major Sudesh Kumar Marg, Opp. Madhav Park, Near Main Market, Rajouri Garden, New Delhi-110 027  
 Phone : (011) 2591 8222 / 8333 / 8444, 9811061009, E-mail : rajourigarden@theapolloclinic.com, Website : www.apolloclinicrajourigarden.com

**MSME UAM NO. : DL11E0021531**



**Patient Name** : Mr. Sandeep Kumar  
**UHID/MR No.** : FRAJ.0000245533  
**Visit Date** : 10-04-2024 09:20  
**Sample Collected on** : 10-04-2024 09:23  
**Sample No** : UR1049360  
**Ref Doctor** : SELF  
**Emp/Auth/TPA ID** : uitgrdy658ty6  
**Sponsor Name** : MEDIWHEELS HEALTH CARE

**Age / Gender** : 41Y/Male  
**OP Visit No** : FRAJOPV121088  
**Reported on** : 10-04-2024 13:33  
**Specimen** : Urine  
**Pres Doctor:** :

**DEPARTMENT OF LABORATORY MEDICINE**

**URINE ROUTINE EXAMINATION**

**URINE EXAMINATION TEST REPORT**

| Test Name                      | Observed Value | Unit | Reference Range |
|--------------------------------|----------------|------|-----------------|
| <b>Urine R/M Examination</b>   |                |      |                 |
| Quantity                       | 25             | ml.  |                 |
| Colour                         | Pale Yellow    |      | Pale Yellow     |
| Tranparency                    | Clear          |      | Clear           |
| Urine Specific Gravity         | 1.010          |      | 1.005 - 1.030   |
| Dipstick                       |                |      |                 |
| pH                             | 7.0            |      | 5.5 - 7.5       |
| Dipstick / pH paper            |                |      |                 |
| <b>Chemical Examination</b>    |                |      |                 |
| Protein                        | Nil            |      | Nil             |
| Dipstick/Heat & acetic acid    |                |      |                 |
| Sugar                          | Nil            |      | Nil             |
| Dipstick/Benedicts reagent     |                |      |                 |
| <b>Microscopic Examination</b> |                |      |                 |
| Pus Cells                      | 2-4            | /HPF | 1-2             |
| RBC'S                          | Nil            | /HPF | Nil             |
| Casts                          | Nil            | /HPF | Nil             |
| Crystals                       | Nil            |      | Nil             |
| Epithelial Cells               | 1-2            | /HPF | 1-2             |
| Bacteria                       | Nil            | /HPF | Nil             |

**End of the report**

*Results are to be correlated clinically*

Lab Technician / Technologist  
 Dr\_Prashant

Dr. Prashant Purwar  
 MBBS, DCP  
 Consultant Pathologist