

R

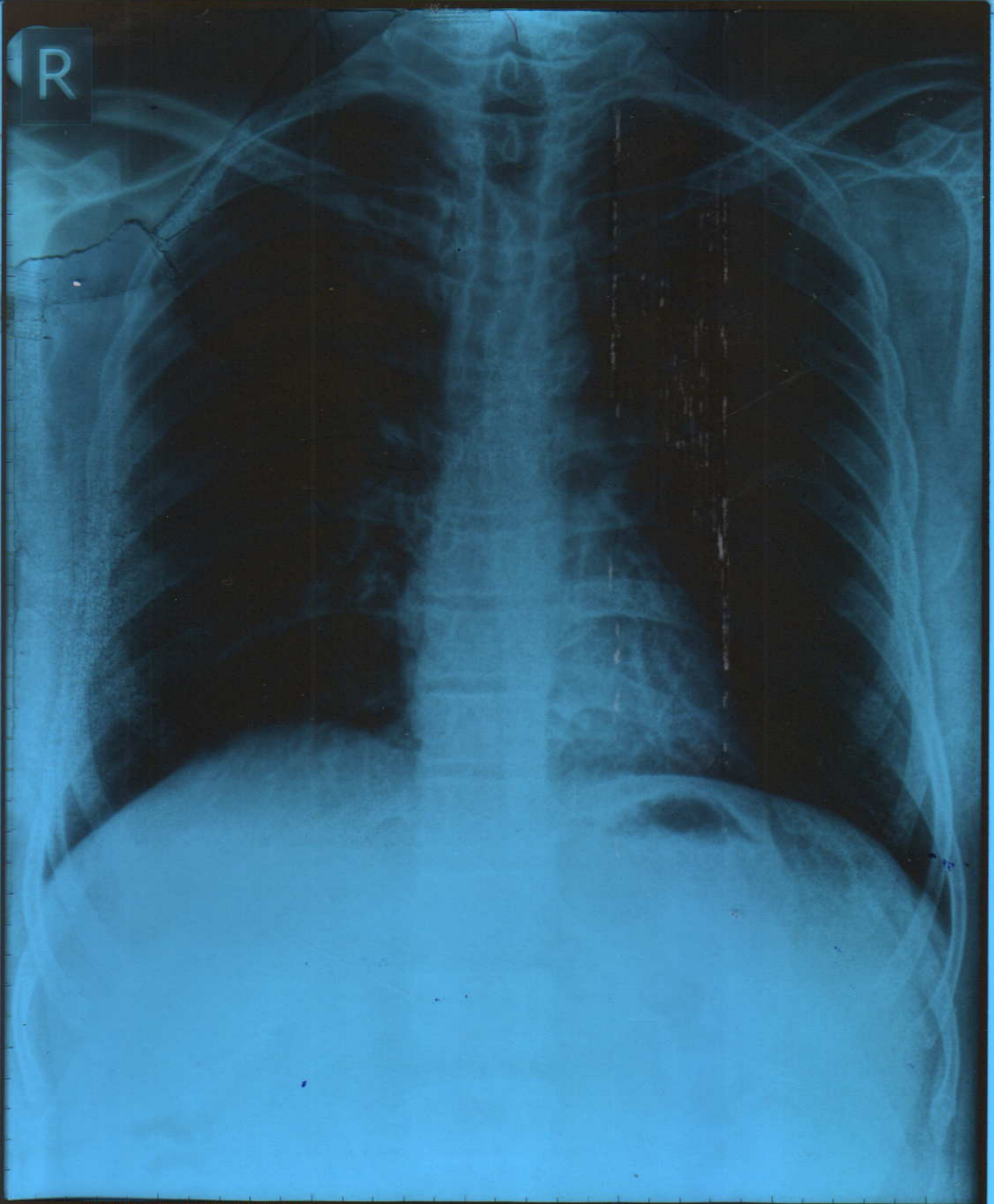

VASANT OVHAI Male / 55 YRS

Chest PA

13/04/2024 09:51:58 AM

SHRI DASHABHUJA X-RAY CLINIC. PUNE. 020-25468187.



SHRI DASHABHUJA

X-RAY CLINIC

Digital X-Ray (CR System) Available
OPG Facility Available

GANGAVATARANA, Ground Floor, Plot
No. 7, S. No. 42 A/1A/2F, Dashabhujja
Ganesh Colony, Near Dashabhujja
Ganesh Temple, Karve Rode,
Pune. 411038.
Clinic : 2546 8187, 8308839383
Res : 2422 1359, 9822041859

Dr. LALIT P. PATHAK

M. D. Radiologist
Reg. No. 52382

Timing : 9.00 a.m. To 1.30 p.m.
4.30 p.m. To 8.30 p.m.
SUNDAY CLOSED

Patient's Name : Mr. Vasant Ovhal
Date : 13th April 2024
Referred By : Dr. V. Nadkarni
Investigation : **Xray Chest PA View.**

Xray chest shows that the lung parenchyma and pleural sinuses are clear on both sides.
Both the diaphragms are in normal position.
The heart, the aorta, the mediastinum and the pulmonary vasculature appear normal.
There is no hilar or mediastinal lymphadenopathy.
The bony thorax and soft tissues reveal no abnormality.

Conclusion : Normal xray chest.

Dr Pradeep Naik
MD (Radiodiagnosis)
MMC Reg No 47989

CBCT, OPG & PORTABLE X-RAY FACILITY AVAILABLE

(P.T.O)

NADKARNI PATHOLOGY LABORATORY

PATIENT ID : 3479/2024 HEIGHT : 174 Cm WEIGHT : 81.00 Kg

Linked Median Report

April 13, 2024 10:24 am

Report time : 10:40 am

PROTOCOL : BRUCE

STAGE : Recovery

ST Levels (mm) / ST Slope (mV/s) measured at 80 ms Post J

PHASE TIME : 08:07

STAGE DURATION : 06:00

HR : 80 bpm

QRS Lead : V5

SPEED: 0.0 kmph

GRADE: 0.0

BP : 110 / 80 mmHg

METS : 1.00

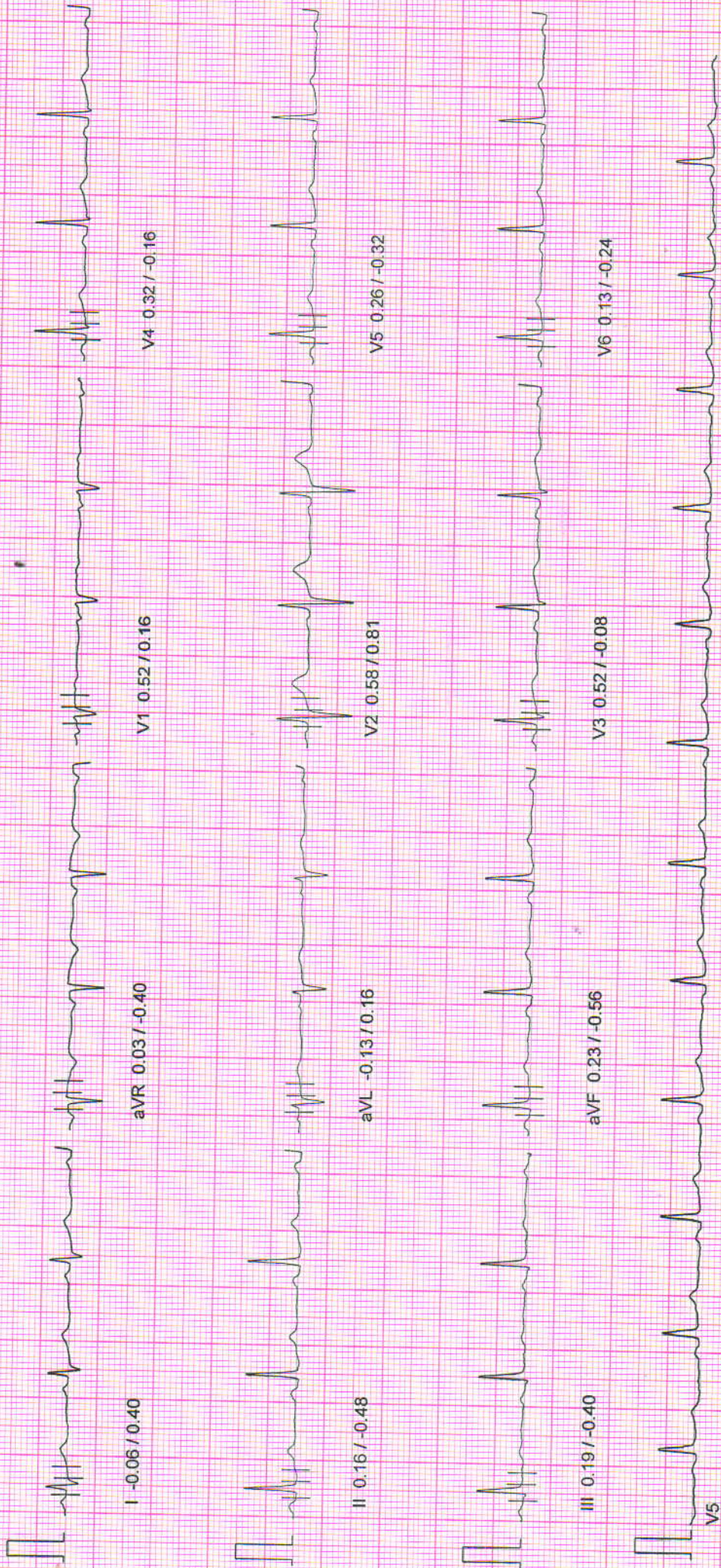

10mm/mv, 25mm/sec

100 Hz

NASAN (C) ST-Win Standard BL 6.91, Unit Ver 4.10

NADKARNI PATHOLOGY LABORATORY

PATIENT ID : 3479/2024 HEIGHT : 174 Cm WEIGHT : 81.00 Kg

April 13, 2024 10:24 am

Linked Median Report

Report time : 10:39 am

PATIENT NAME : Mr Vasant Ovhal 55/M

PROTOCOL : BRUCE

STAGE : Recovery

ST Levels (mm) / ST Slope (mV/s) measured at 80 ms Post J

PHASE TIME : 08:07

STAGE DURATION : 05:00

HR : 80 bpm

QRS Lead : V5

SPEED: 0.0 kmph

GRADE: 0.0

BP : 120 / 82 mmHg

METS : 1.00

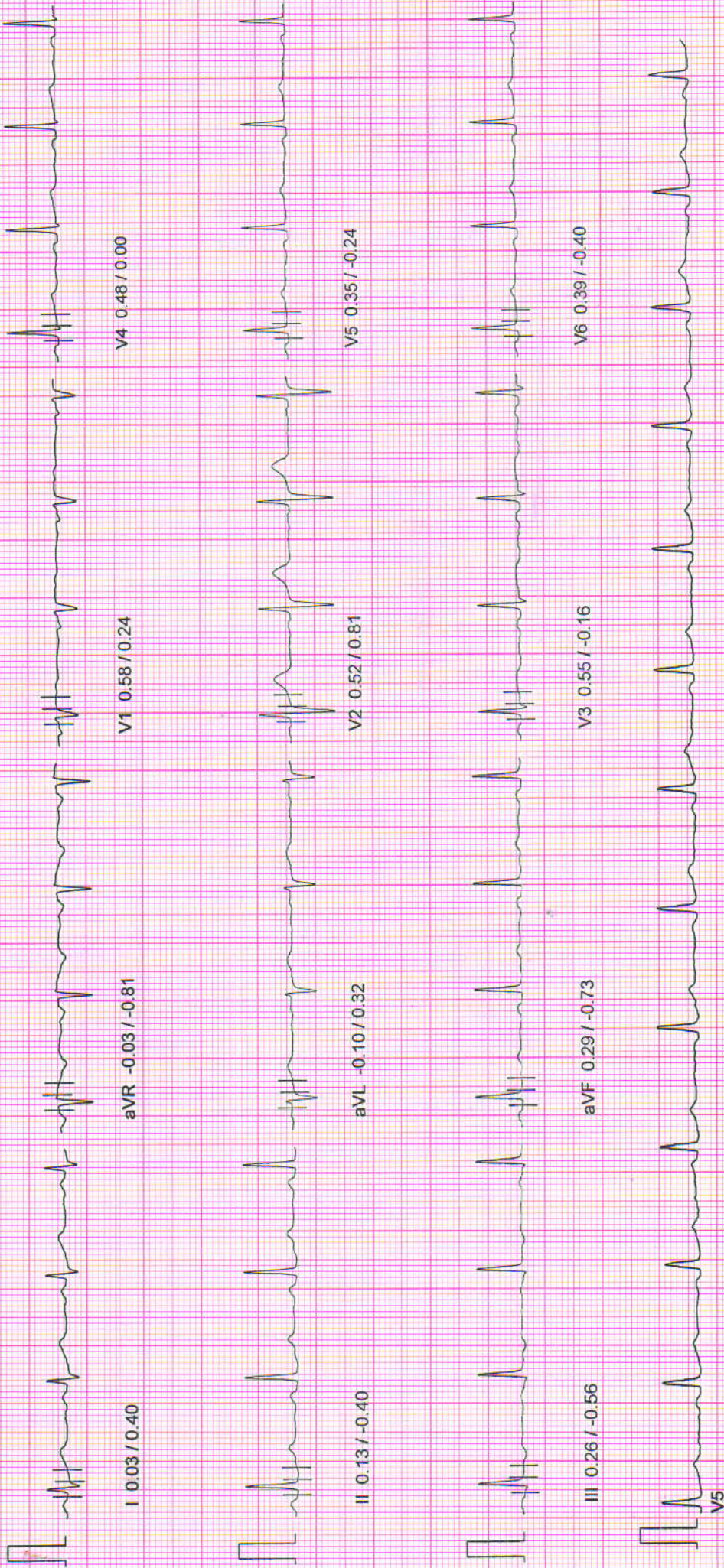

NADKARNI PATHOLOGY LABORATORY

PATIENT ID : 3479/2024 HEIGHT : 174 Cm WEIGHT : 81.00 Kg
 PATIENT NAME : Mr Vasant Ovhal 55/M

April 13, 2024 10:24 am
 Report time : 10:38 am

PHASE TIME : 08:07 SPEED : 0.0 kmph
 STAGE DURATION : 04:00 GRADE : 0.0
 HR : 79 bpm BP : 120 / 82 mmHg
 QRS Lead : V5 METS : 1.00

PROTOCOL : BRUCE
 STAGE : Recovery
 ST Levels (mm) / ST Slope (mV/s) measured at 80 ms Post J



NADKARNI PATHOLOGY LABORATORY

Linked Median Report

PATIENT ID : 3479/2024 HEIGHT : 174 Cm WEIGHT : 81.00 Kg
 PATIENT NAME : Mr Vasant Ovhal 55/M

April 13, 2024 10:24 am
 Report time : 10:37 am

PROTOCOL : BRUCE
 STAGE : Recovery
 ST Levels (mm) / ST Slope (mV/s) measured at 80 ms Post J

PHASE TIME : 08:07 SPEED: 0.0 kmph
 STAGE DURATION : 03:00 GRADE: 0.0
 HR : 83 bpm BP : 120 / 82 mmHg
 QRS Lead : V5 METs : 1.00

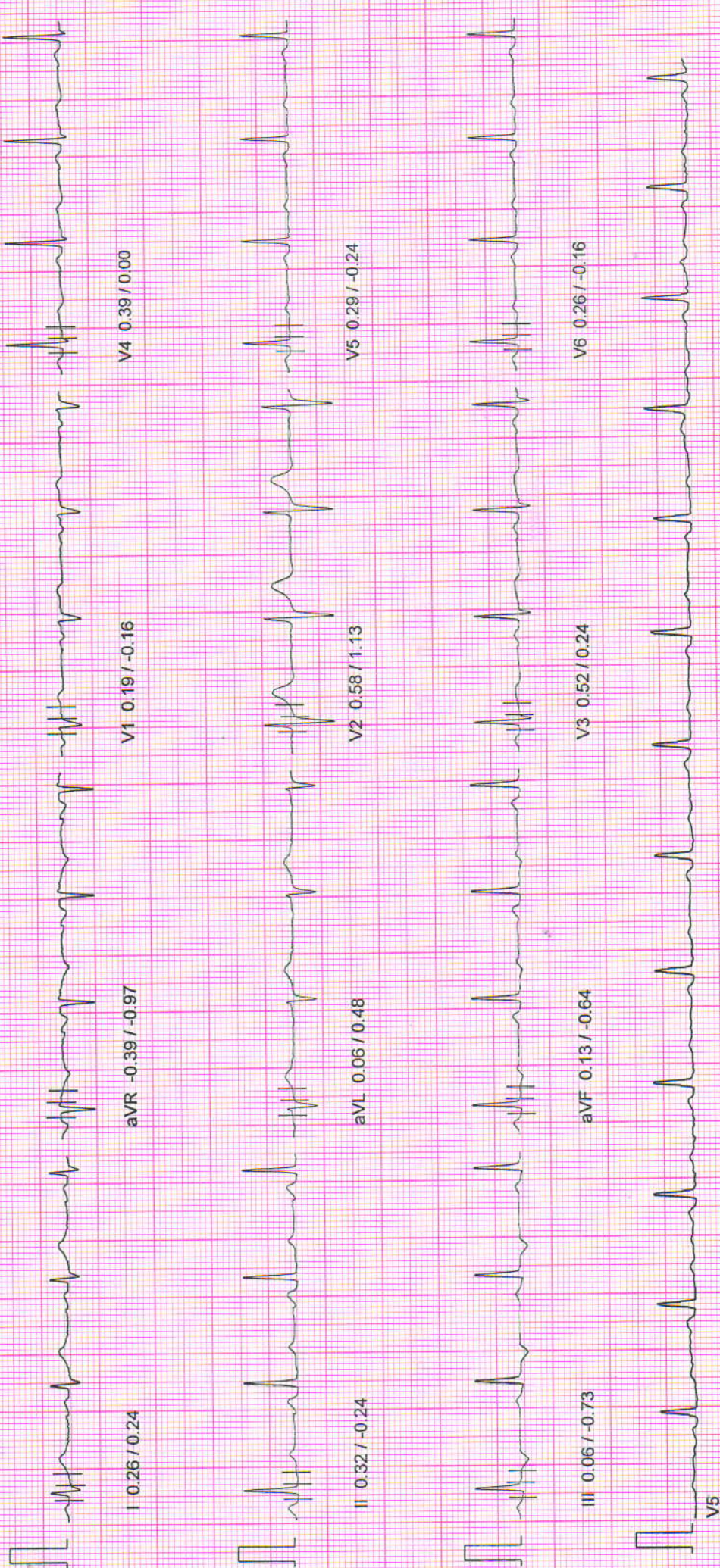

NADKARNI PATHOLOGY LABORATORY

PATIENT ID : 3479/2024 HEIGHT : 174 Cm WEIGHT : 81.00 Kg

PATIENT NAME : Mr Vasant Ovhal 55/M

Linked Median Report

April 13, 2024 10:24 am

Report time : 10:36 am

PROTOCOL : BRUCE
 STAGE : Recovery
 ST Levels (mm) / ST Slope (mV/s) measured at 80 ms Post J

PHASE TIME : 08:07
 STAGE DURATION : 02:00
 HR : 97 bpm
 QRS Lead : V5
 SPEED : 0.0 kmph
 GRADE : 0.0
 BP : 130 / 84 mmHg
 METs : 1.00

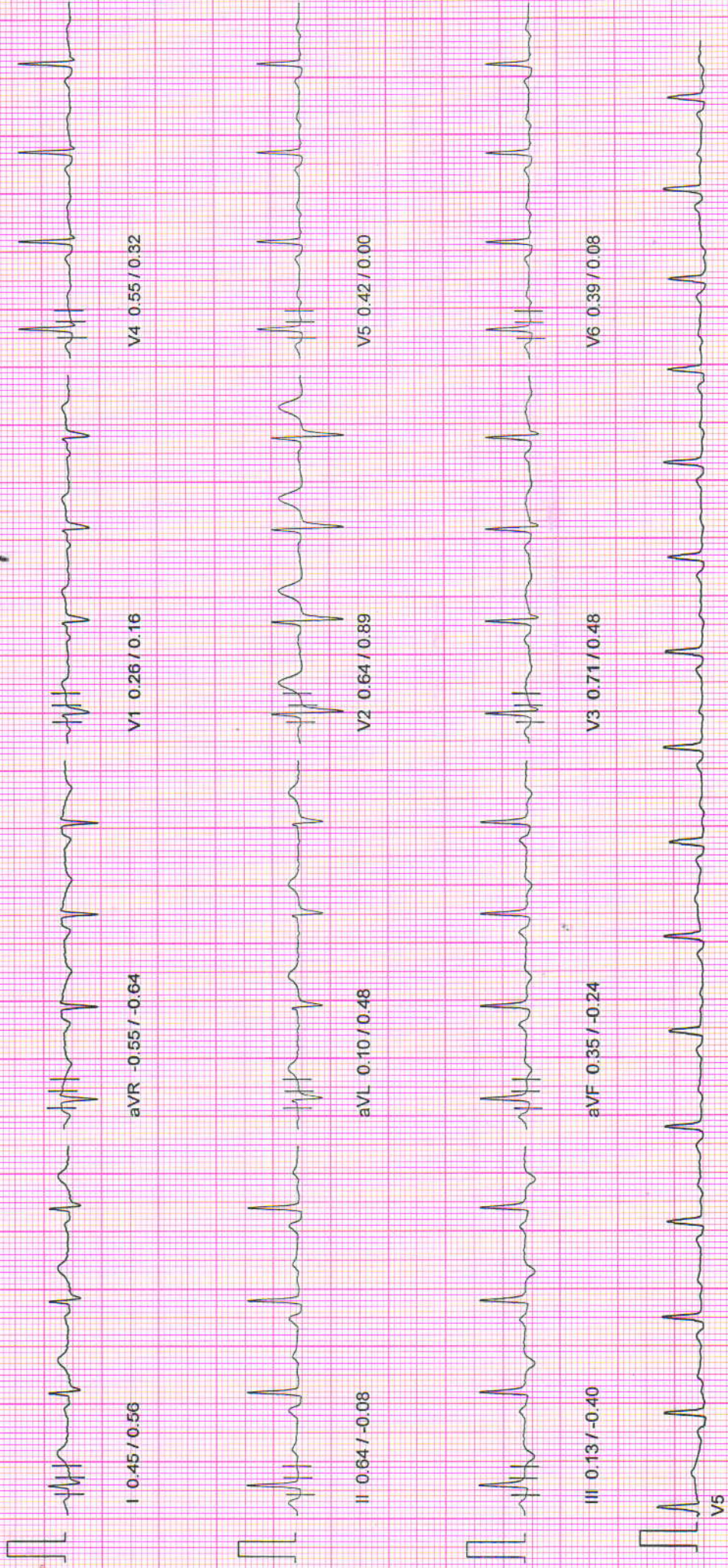

10mm/mv, 25mm/sec

100 HZ

NASAN (C) ST-Win Standard BL 6.91, Unit Ver 4.10

NADKARNI PATHOLOGY LABORATORY

PATIENT ID : 3479/2024 HEIGHT : 174 Cm WEIGHT : 81.00 Kg
 PATIENT NAME : Mr Vasant Ovhal 55/M

April 13, 2024 10:24 am
 Report time : 10:35 am

Linked Median Report

PROTOCOL : BRUCE
 STAGE : Recovery
 ST Levels (mm) / ST Slope (mV/s) measured at 80 ms Post J

PHASE TIME : 08:07
 STAGE DURATION : 01:00
 HR : 105 bpm
 QRS Lead : V5
 SPEED : 0.0 kmph
 GRADE : 0.0
 BP : 130 / 84 mmHg
 METs : 1.00

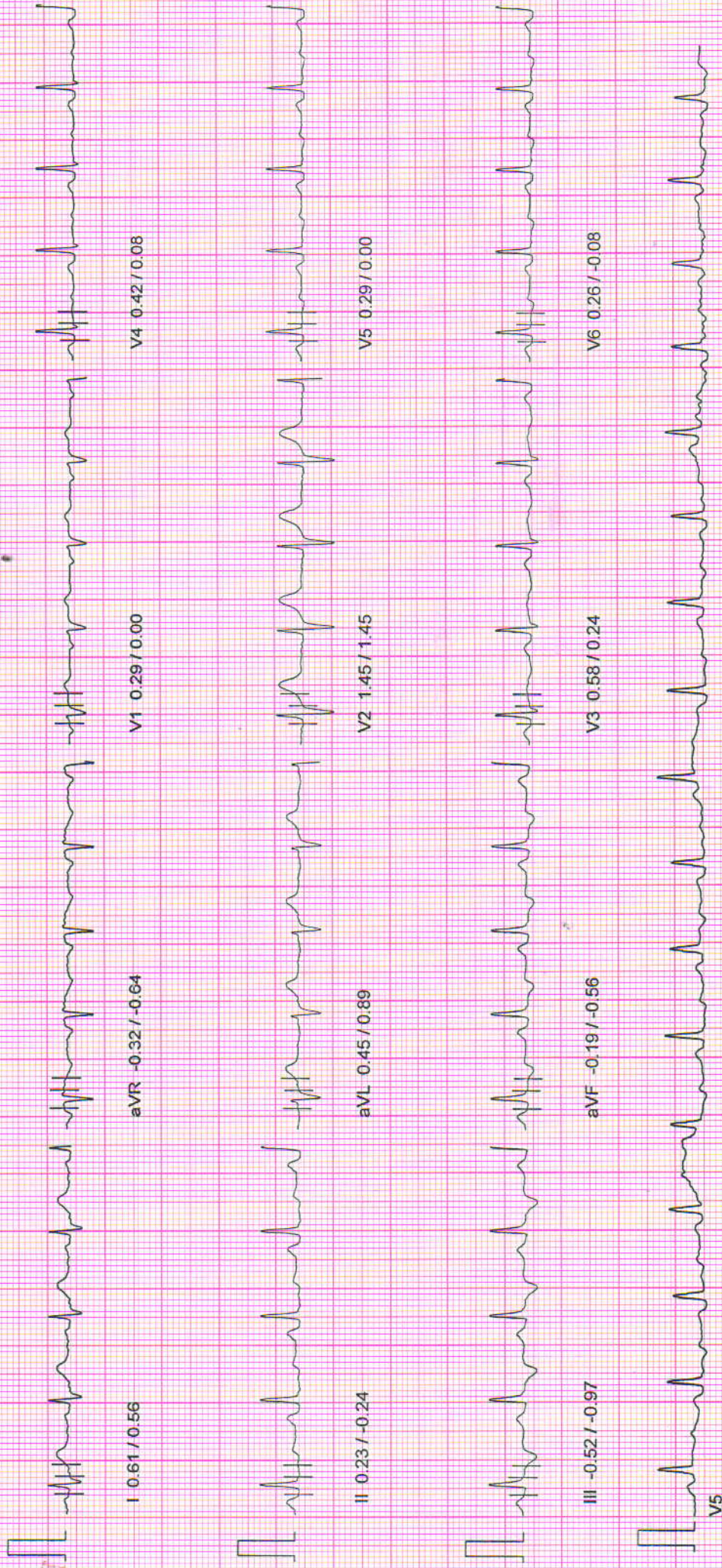

NADKARNI PATHOLOGY LABORATORY

PATIENT ID : 3479/2024 HEIGHT : 174 Cm WEIGHT : 81.00 Kg
 PATIENT NAME : Mr Vasant Ovhal 55/M

Linked Median Report

April 13, 2024 10:24 am
 Report time : 10:34 am

PROTOCOL : BRUCE
 STAGE : Peak Exercise
 ST Levels (mm) / ST Slope (mV/s) measured at 80 ms Post J

PHASE TIME : 08:07
 STAGE DURATION : 02:07
 HR : 142 bpm
 QRS Lead : V5
 SPEED : 5.5 kmph
 GRADE : 140
 BP : 140 / 84 mmHg
 METs : 10.00

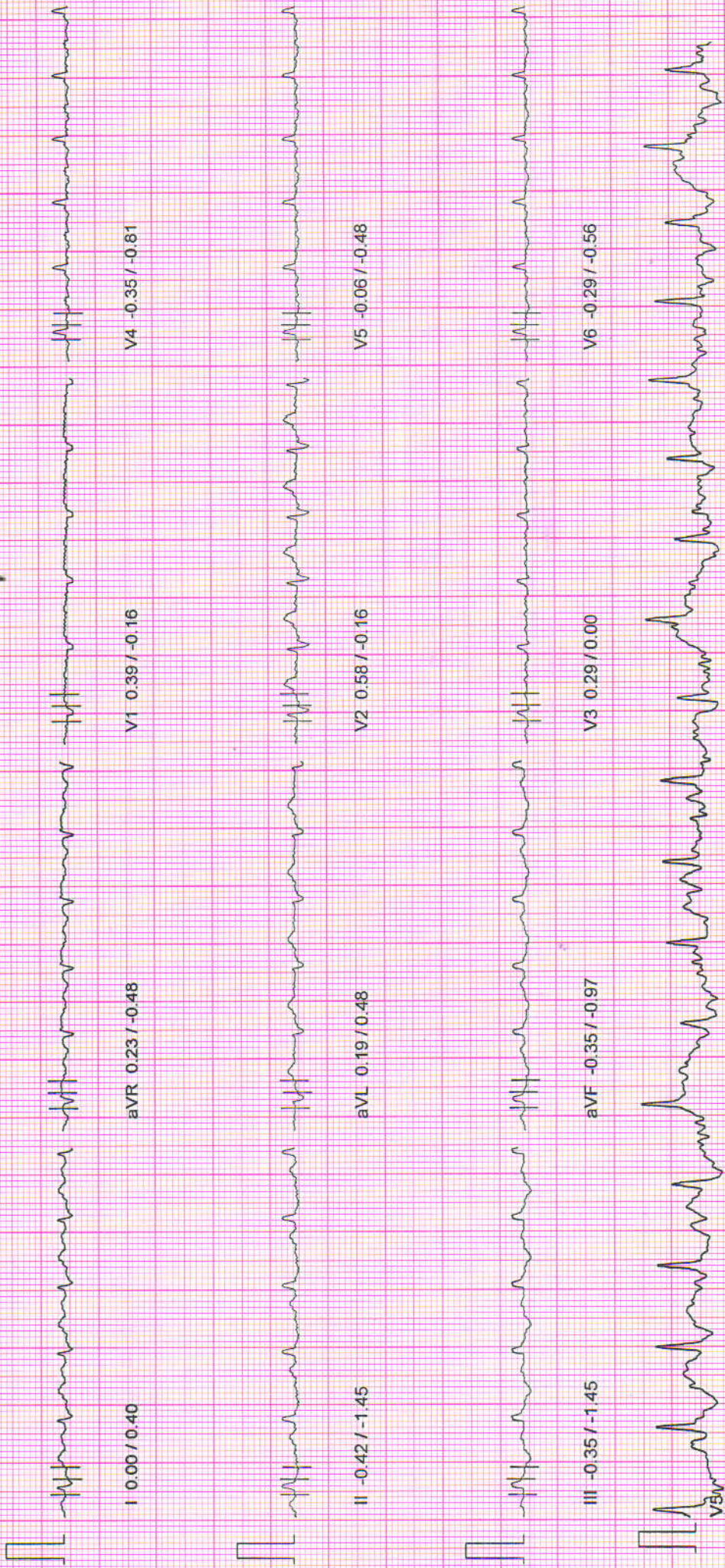

NADKARNI PATHOLOGY LABORATORY

PATIENT ID : 3479/2024 HEIGHT : 174 Cm WEIGHT : 81.00 Kg
 PATIENT NAME : Mr Vasant Ovhal 55/M

Linked Median Report

APRIL 13, 2024 10:24 am
 Report time : 10:32 am



NADKARNI PATHOLOGY LABORATORY

PATIENT ID : 3479/2024 HEIGHT : 174 Cm WEIGHT : 81.00 Kg
 PATIENT NAME : Mr Vasant Ovhal 55/M

April 13, 2024 10:24 am
 Report time : 10:29 am

Linked Median Report

PROTOCOL : BRUCE
 STAGE : Exercise Stage 1
 ST Levels (mm) / ST Slope (mV/s) measured at 80 ms Post J

PHASE TIME : 03:00 SPEED : 2.7 kmph
 STAGE DURATION : 03:00 GRADE : 10.0
 HR : 122 bpm BP : 110 / 80 mmHg
 QRS Lead : V5 METs : 5.70

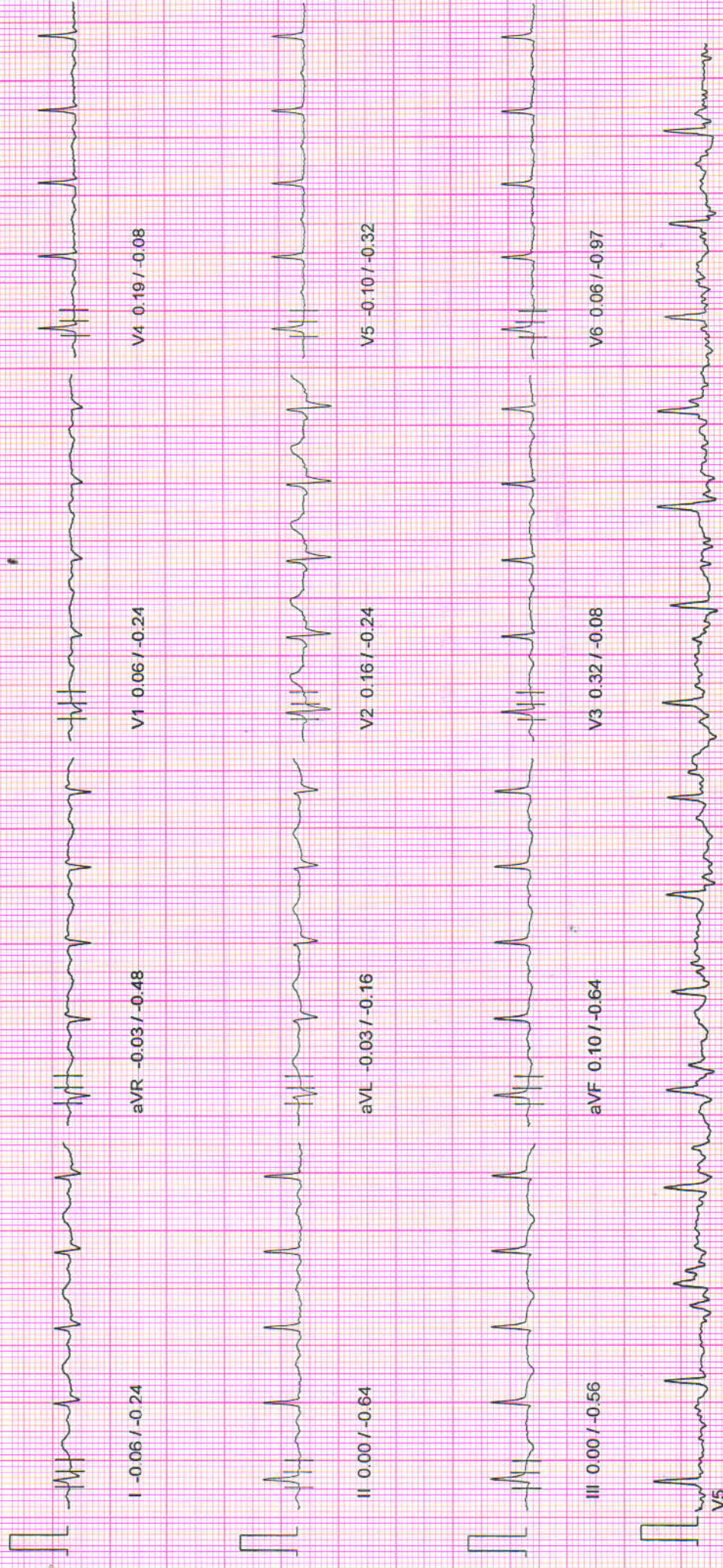

10mm/mv, 25mm/sec

100 Hz

NASAN (C) ST-Win Standard BL 6.91, Unit Ver 4.10

NADKARNI PATHOLOGY LABORATORY

PATIENT ID : 3479/2024 HEIGHT : 174 Cm WEIGHT : 81.00 Kg
 PATIENT NAME : Mr Vasant Ovhal 55/M

April 13, 2024 10:24 am
 Report time : 10:26 am

Linked Median Report

PROTOCOL : BRUCE
 STAGE : Wait For Exercise
 ST Levels (mm) / ST Slope (mV/s) measured at 80 ms Post J

PHASE TIME : 02:00 SPEED: 0.0 kmph
 STAGE DURATION : 00:00 GRADE: 0.0
 HR : 85 bpm BP : 110 / 80 mmHg
 GRS Lead : V5 METs : 3.40



10mm/mv, 25mm/sec

100 Hz

NASAN (C) ST-Win Standard BL 6.91, Unit Ver 4.10

NADKARNI PATHOLOGY LABORATORY

PATIENT ID : 3479/2024 HEIGHT : 174 Cm WEIGHT : 81.00 Kg
PATIENT NAME : Mr Vasant Ovhal 55/M

April 13, 2024 10:24 am
Report time : 10:26 am

Linked Median Report

PROTOCOL : BRUCE
STAGE : HyperVentilation
ST Levels (mm) / ST Slope (mV/s) measured at 80 ms Post J

PHASE TIME : 01:41 SPEED : 0.0 kmph
STAGE DURATION : 00:00 GRADE : 0.0
HR : 81 bpm BP : 110 / 80 mmHg
GRS Lead : V5 METs : 1.00

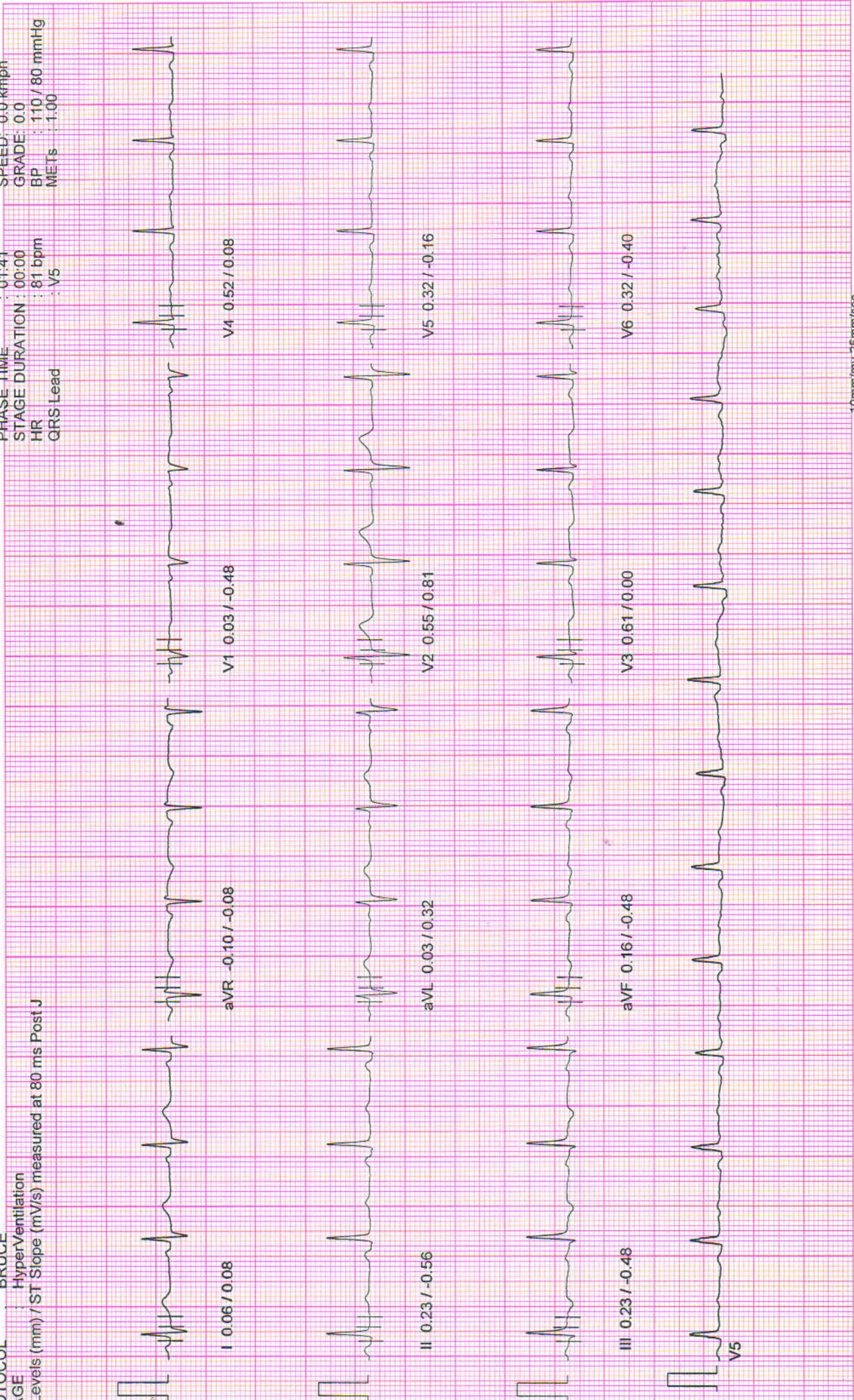

NADKARNI PATHOLOGY LABORATORY

PATIENT ID : 3479/2024 HEIGHT : 174 Cm WEIGHT : 81.00 Kg

PATIENT NAME : Mr Vasant Ovhal 55/M

PROTOCOL : BRUCE

STAGE : Standing

ST Levels (mm) / ST Slope (mV/s) measured at 80 ms Post J

April 13, 2024 10:24 am

Report time : 10:25 am

Linked Median Report

PHASE TIME : 01:16

STAGE DURATION : 00:00

HR : 77 bpm

GRS Lead : V5

SPEED: 0.0 kmph

GRADE: 0.0

BP : 110 / 80 mmHg

METS : 1.00

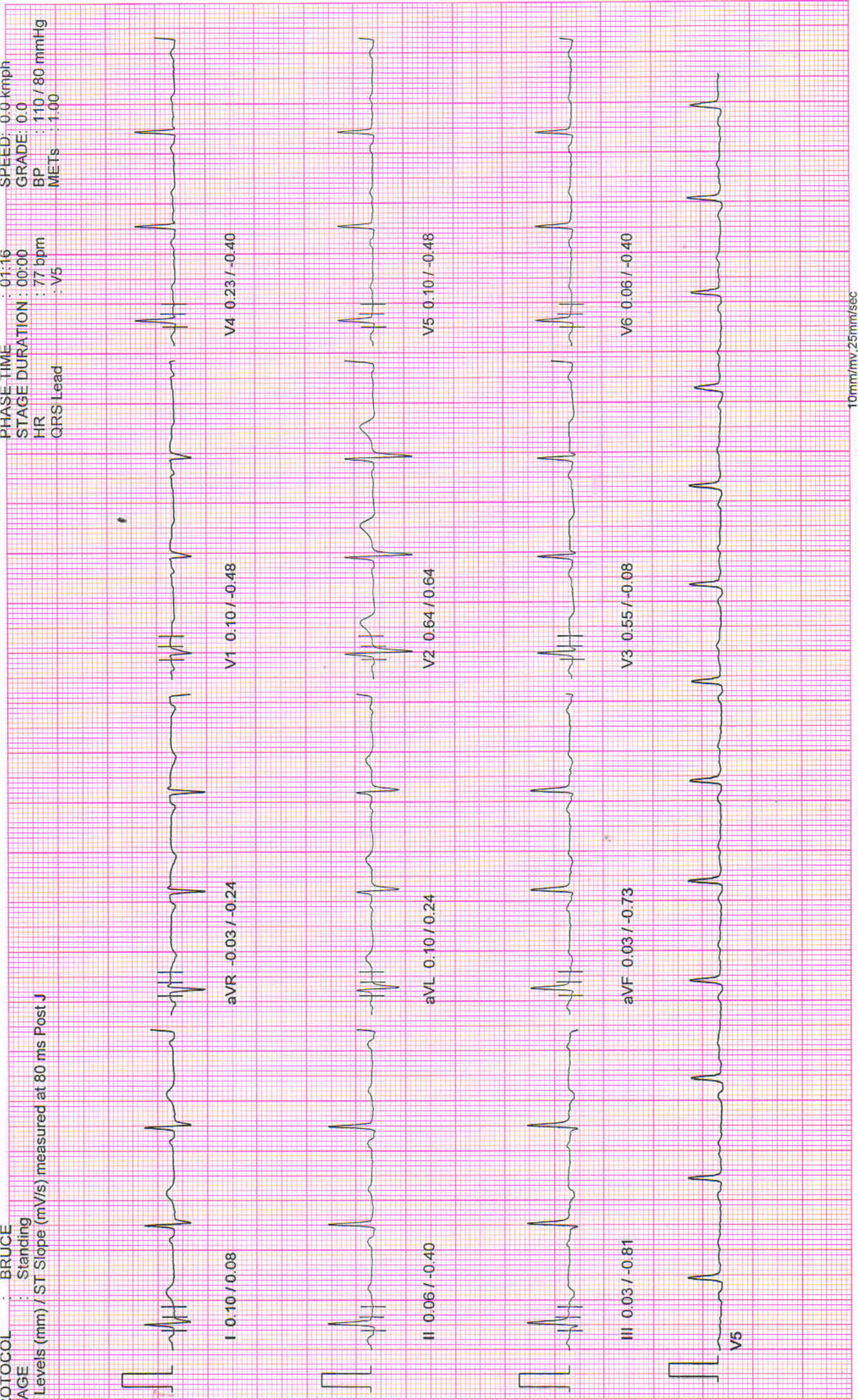

10mm/mv, 25mm/sec

100 Hz

NASAN (C) ST-Win Standard BL 6.91, Unit Ver 4.10

NADKARNI PATHOLOGY LABORATORY

PATIENT ID : 3479/2024 HEIGHT : 174 Cm WEIGHT : 81.00 Kg
PATIENT NAME : Mr Vasant Ovhal 55/M

April 13, 2024 10:24 am
Report time : 10:24 am

Linked Median Report

PROTOCOL : BRUCE
STAGE : Supine
ST Levels (mm) / ST Slope (mV/s) measured at 80 ms Post J

PHASE TIME : 00:31 SPEED: 0.0 kmph
STAGE DURATION : 00:00 GRADE: 0.0
HR : 79 bpm BP : 110 / 80 mmHg
GRS Lead : V5 METs : 1.00



10mm/mv, 25mm/sec

100 Hz

NASAN (C) ST-Win Standard BL 6.91, Unit Ver 4.10

NADKARNI PATHOLOGY LABORATORY

PATIENT ID : 3479/2024 HEIGHT : 174 Cm WEIGHT : 81.00 Kg
PATIENT NAME : Mr Vasant Ovhal 55/M

Linked Median Report

April 13, 2024 10:24 am
Report time : 10:24 am

PROTOCOL : BRUCE

STAGE : Pre-Test

ST Levels (mm) / ST Slope (mV/s) measured at 80 ms Post J

PHASE TIME : 00:15

STAGE DURATION : 00:00

HR : 80 bpm

QRS Lead : V5

SPEED : 0.0 kmph

GRADE : 0.0

Bp : 110 / 80 mmHg

MEIS : 1.00

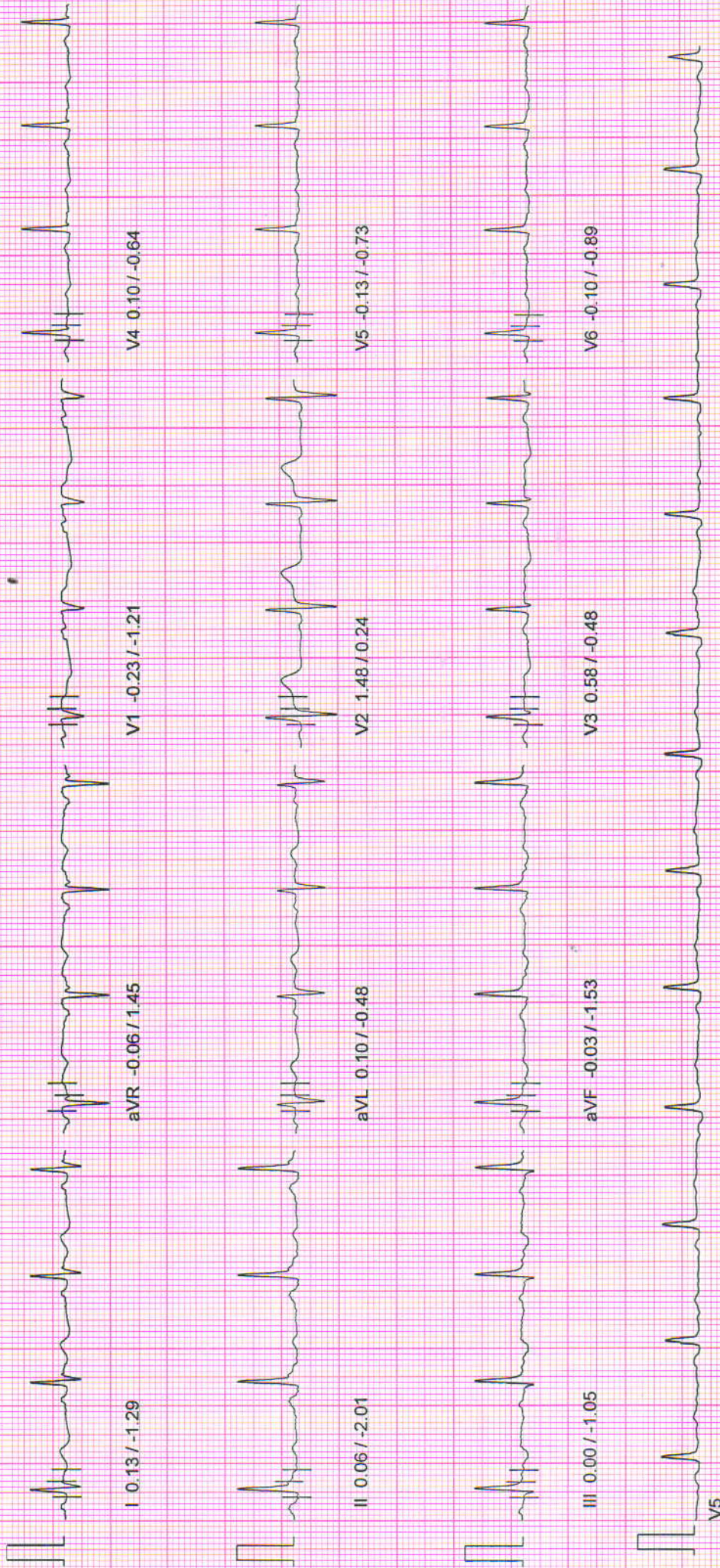

10mm/mv, 25mm/sec

100 Hz

NASAN (C) ST-Win Standard BL 6.91, Unit Ver 4.10

NADKARNI PATHOLOGY LABORATORY

PATIENT ID : 3479/2024 HEIGHT : 174 Cm WEIGHT : 81.00 Kg

PATIENT NAME : Mr Vasant Ovhal 55/M

PROTOCOL : BRUCE

April 13, 2024

10:24 am

Report time :

10:24 am

ST Tables

ST LEVELS

Phase	I	II	III	aVR	aVL	aVF	V1	V2	V3	V4	V5	V6
Pre-Test	0.1	0.0	-0.1	-0.0	0.1	-0.1	-0.5	1.9	0.6	0.0	-0.3	-0.2
Supine	0.2	0.3	0.1	-0.2	0.0	0.2	-0.1	1.2	0.5	0.2	0.0	0.0
Standing	0.1	0.0	0.0	0.0	0.1	0.0	0.1	0.6	0.5	0.2	0.1	0.1
HyperVentilation	0.1	0.2	0.2	-0.1	0.0	0.1	0.0	0.6	0.6	0.4	0.3	0.2
Wait For Exercise	0.1	0.3	0.3	-0.2	-0.0	0.2	0.0	0.5	0.6	0.5	0.4	0.3
Exercise Stage 1	-0.2	-0.1	0.0	0.1	-0.1	0.0	0.1	0.1	0.3	0.1	-0.2	0.0
Exercise Stage 2	0.4	0.3	-0.1	-0.4	0.3	0.2	-0.3	0.8	0.5	0.6	0.3	0.5
Peak Exercise	0.2	-0.3	-0.4	0.0	0.4	-0.2	0.2	0.5	0.2	-0.2	0.0	-0.2
Recovery 1	0.6	0.2	-0.5	-0.3	0.5	-0.2	0.3	1.4	0.6	0.4	0.3	0.3
Recovery 3	0.3	0.3	0.1	-0.4	0.1	0.1	0.2	0.6	0.5	0.4	0.3	0.2
Recovery 6	-0.1	0.2	0.2	0.0	-0.1	0.2	0.5	0.6	0.5	0.3	0.3	0.1

ST SLOPES

Phase	I	II	III	aVR	aVL	aVF	V1	V2	V3	V4	V5	V6
Pre-Test	-2.3	-3.3	-1.1	1.9	-0.7	-2.2	-1.9	-0.2	-0.6	-0.9	-1.0	-1.1
Supine	-0.3	-1.3	-1.0	0.7	-0.1	-1.2	-0.9	0.6	-0.2	-0.6	-0.7	-0.7
Standing	0.1	-0.5	-0.8	-0.2	0.2	-0.7	-0.5	0.6	-0.1	-0.4	-0.5	-0.4
HyperVentilation	0.1	-0.4	-0.6	-0.2	0.2	-0.6	-0.6	0.8	0.0	-0.1	-0.2	-0.3
Wait For Exercise	0.2	-0.3	-0.6	-0.5	0.4	-0.5	-0.4	0.6	0.0	0.0	-0.2	-0.2
Exercise Stage 1	-0.2	-0.3	-0.5	-0.4	0.0	-0.6	-0.2	-0.2	0.1	-0.1	-0.3	-0.7
Exercise Stage 2	0.6	0.0	-0.9	-0.8	0.6	-0.6	-0.3	0.6	0.2	0.0	-0.4	0.0
Peak Exercise	0.0	-1.4	-1.3	-0.4	0.5	-1.0	-0.6	0.2	-0.5	-1.0	-0.5	-1.0
Recovery 1	0.4	-0.4	-0.9	-0.9	0.8	-0.6	-0.1	1.2	0.3	0.2	0.1	0.0
Recovery 3	0.2	-0.2	-0.7	-1.0	0.5	-0.6	-0.2	1.1	0.2	0.0	-0.2	-0.2
Recovery 6	0.4	-0.5	-0.4	-0.4	0.2	-0.6	0.2	0.8	-0.1	-0.2	-0.3	-0.2

NADKARNI PATHOLOGY LABORATORY

Indraprasth Chamber, Ground Floor, Karve Road, Pune 411038

PATIENT ID : 3479/2024

PATIENT NAME : Mr Vasant Ovhal 55/M

Summary Report

Report time : 10:24 am
April 13, 2024 10:24 am

PROTOCOL : BRUCE

PATIENT HEIGHT : 174 Cm

PATIENT WEIGHT : 81.00 Kg

PATIENT ADD.: pune

Ref. By : MEDIWHEEL
(MEDWHEEL)

Stage	StageSpeed (Kmph) / Time Grade (%)	HR bpm	BP mmHg	R.P.P. X 1000	METS	ST Level I	Stage Comments
Pre-Test	00:15 0.00 / 0.00	80	0 / 0	0	1.00	0.10	
Supine	00:16 0.00 / 0.00	79	110 / 80	8	1.00	0.23	
Standing	00:45 0.00 / 0.00	77	110 / 80	8	1.00	0.10	
HyperVentilation	00:25 0.00 / 0.00	81	110 / 80	8	1.00	0.10	
Wait For Exercise	00:18 0.00 / 0.00	83	110 / 80	9	1.00	0.10	
Exercise Stage 1	03:00 2.70 / 10.00	122	110 / 80	13	5.70	-0.19	
Exercise Stage 2	03:00 4.00 / 12.00	121	130 / 84	15	8.00	0.35	
Peak Exercise	02:06 5.50 / 14.00	142	130 / 84	18	10.00	0.19	
Recovery 1	01:00 0.00 / 0.00	105	130 / 84	13	1.00	0.64	
Recovery 3	03:00 0.00 / 0.00	83	120 / 82	9	1.00	0.26	
Recovery 6	06:00 0.00 / 0.00	80	110 / 80	8	1.00	-0.06	

TOTAL EXER TIME : 8 : 6 min

MAX HR : 150 bpm (90.91 % of 165 bpm)

MAX BP : 140 / 84 mmHg

MAX WORKLOAD : 10.00

DISTANCE COVERED : 0.53 Km

DOUBLE PRODUCT : 21000.00

(Signature)
Dr. V. M. Nadkarni
 M.B.B.S. F.C.C.P. D.T.M. & H.
 M.A.C. Reg. No. 6122

Dr. VIVEKANAND M. NADKARNI
 M.B.B.S., D.T.M. & H.

NADKARNI PATHOLOGY LABORATORY

Indraprasth Chember, Ground Floor, Karve Road, Pune 411038

PATIENT ID : 3479/2024

PATIENT NAME : Mr Vasant Ovhal 55/M

Summary Report

Report time : 10:24 am
April 13, 2024 10:24 am

PROTOCOL : BRUCE

PATIENT HEIGHT : 174 Cm

PATIENT WEIGHT : 81.00 Kg

PATIENT ADD. : pune

Ref. By : MEDIWHEEL
(MEDIWHEEL)

OBJECT OF TEST

: Routine check up

RISK FACTOR

: Male, Hypertension, Diabetes

ACTIVITY

: Sedentary

MEDICATION

:

BRIEF HISTORY

: job profile service

OTHER INVESTIGATION

:

REASON FOR TERMINATION

: Max HR

EXERCISE TOLERANCE

: Good

EXERCISE INDUCED ARRHYTHMIA

: No

HAEMO RESPONSE

: Normal

CHRONO RESPONSE

: Normal

FINAL IMPRESSION

: Stress test is negative for exercise induced Ischaemic heart disease.

Good Effort tolerance.

No Arrhythmias seen during test period.

Normal Haemodynamic and Chronotropic responses

Dr. D. M. Nadkarni
MBBS, FCCP, D. T. M. & H.
M. M. C. Reg. No. 63323

Dr. VIVEKANAND M. NADKARNI
MBBS., D.T.M. & H.



SINCE 1994

NADKARNI PATHOLOGY LABORATORY

Dr. Mrs. Sangeeta V. Nadkarni

Consulting Pathologist (MMC Reg. No. 53839)

Add Reg. No. : 1872/2000

E-mail : healthcare.nadkarni@gmail.com

Website : www.nadkarnipathlab.com

Consultant Pathologist • SHASHWAT HOSPITAL



MAIN LABORATORY : 1, Indraprastha Chambers, **Ground Floor**, Near Amber Hall, Karve Road, Pune 411 038. Ph. : 97635 93646, 8983 7777 93 • Timings : Monday to Saturday 7 am to 8 pm

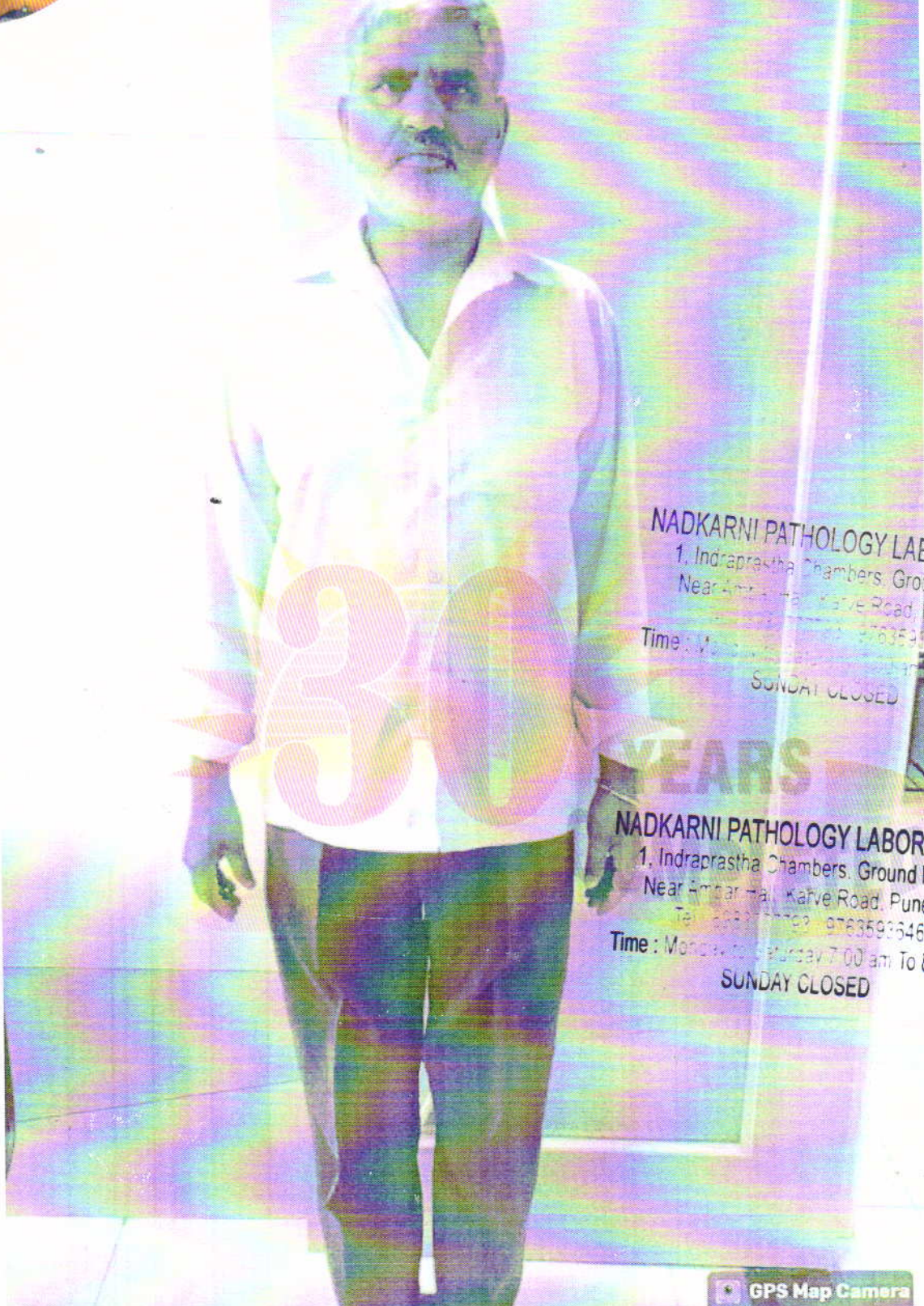

NADKARNI PATHOLOGY LABORATORY
1, Indraprastha Chambers, Ground Floor,
Near Amber Hall, Karve Road, Pune-38-
Tel : 8983 7777 93, 97635 93646
Time : Monday to Saturday 7.00 am To 8.00 pm
SUNDAY CLOSED

NADKARNI PATHOLOGY LABORATORY
1, Indraprastha Chambers, Ground Floor,
Near Amber Hall, Karve Road, Pune-38
Tel : 8983 7777 93, 97635 93646
Time : Monday to Saturday 7.00 am To 8.00 pm
SUNDAY CLOSED

GPS Map Camera

Pune, Maharashtra, India
Varun Complex, Gulawani Maharaj Road, Kothrud, Pune, Maharashtra
411038, India
Lat 18.500089°
Long 73.822502°



Verified & Checked

- Transasia EM 200 Fully Automated Random Access Clinical Chemistry Analyser • TMT • E.C.G. • Semi Automated Biochemistry Analyser Erba Chem 5 V2 Plus
- Automated Hematology Analyser H-360 • Mispia I3 Nephelometer • Clinical Pathology • Microbiology • Cytology • Histopathology • Minividas Blue

ALL CREDIT AND DEBIT CARDS ACCEPTED & GPAY

HOME VISIT AVAILABLE BY APPOINTMENT

COLLECTION CENTRE 1 : 1, Varun Complex, Opp. Nimbalkar Horse Riding School,
Off. Karve Road, Kothrud, Pune - 38. Ph. : 8983 7777 92
Timing : MONDAY TO SATURDAY : Morning : 8 am to 1 pm, Evening : 4 pm to 7 pm

COLLECTION CENTRE 2 : Bldg. No. 7, Health Care Clinic, Anandnagar,
Paud Road, Kothrud, Pune - 38. Ph. : 8983 7777 95
Timing : MONDAY TO SATURDAY : Morning : 8 am to 1 pm, Evening : 6 pm to 8 pm



SINCE 1994

NADKARNI PATHOLOGY LABORATORY

Dr. Mrs. Sangeeta V. Nadkarni

Consulting Pathologist (MMC Reg. No. 53839)

Add Reg. No. : 1872/2000

E-mail : healthcare.nadkarni@gmail.com

Website : www.nadkarnipathlab.com

Consultant Pathologist • SHASHWAT HOSPITAL



MAIN LABORATORY : 1, Indraprastha Chambers, Ground Floor, Near Amber Hall, Karve Road, Pune 411 038. Ph. : 97635 93646, 8983 7777 93 • Timings : Monday to Saturday 7 am to 8 pm

Reg No : 202404091430139 / OPD

Name : Mr. VASANT OVHAL

Referred Dr : MEDIWHEEL

Sex / Age : Male / 55Y

Reg Date : 13/04/2024 11:08 AM

Report Date : 13/04/2024 11:33 AM

CLINICAL PATHOLOGY

Test Name	Result	Unit	Reference Range
URINE ANALYSIS REPORT			
Quantity	10	ml	
Colour	Pale Yellow		
Appearance	Clear		
Specific Gravity	1.010		
Chemical Examination			
Albumin	Absent		
Sugar	Absent		
Bile Pigments	Absent		
Urobilinogen	NORMAL		
Reaction	Acidic		
Acetone-Ketone	Negative		
Nitrite	Negative		
Microscopic Examination			
RBCs	Absent	/hpf	
PUS Cells	1-2	/hpf	
Epithelial Cells	2-3	/hpf	
Casts	Absent		
Other Findings	NIL		

End of Report

S. Nadkarni
Dr. Mrs Sangeeta Nadkarni
 Consultant Pathologist
 MD(Path) MMC Reg No-53839

Verified & Checked

- Transasia EM 200 Fully Automated Random Access Clinical Chemistry Analyser • TMT • E.C.G. • Semi Automated Biochemistry Analyser Erba Chem 5 V2 Plus
- Automated Haematology Analyser H 360 • Mispa I3 Nephelometer • Clinical Pathology • Microbiology • Cytology • Histopathology • Minividas Blue

ALL CREDIT AND DEBIT CARDS ACCEPTED.

HOME VISIT AVAILABLE BY APPOINTMENT

COLLECTION CENTRE 1 : 1, Varun Complex, Opp. Nimbalkar Horse Riding School,
 Off. Karve Road, Kothrud, Pune - 38. Ph. : **8983 7777 92**
 Timing : MONDAY TO SATURDAY : Morning : 8 am to 1 pm, Evening : 4 pm to 7 pm

COLLECTION CENTRE 2 : Bldg. No. 7, Health Care Clinic, Anandnagar,
 Paud Road, Kothrud, Pune - 38. Ph. : **8983 7777 95**
 Timing : MONDAY TO SATURDAY : Morning : 8 am to 1 pm, Evening : 5 pm to 8 pm



SINCE 1994

NADKARNI PATHOLOGY LABORATORY

Dr. Mrs. Sangeeta V. Nadkarni

Consulting Pathologist (MMC Reg. No. 53839)

Add Reg. No. : 1872/2000

E-mail : healthcare.nadkarni@gmail.com

Website : www.nadkarnipathlab.com

Consultant Pathologist • SHASHWAT HOSPITAL



MAIN LABORATORY : 1, Indraprastha Chambers, Ground Floor, Near Amber Hall, Karve Road, Pune 411 038. Ph. : 97635 93646, 8983 7777 93 • Timings : Monday to Saturday 7 am to 8 pm

Reg No : 202404091430139 / OPD

Sex / Age : Male / 55Y

Name : Mr. VASANT OVHAL

Reg Date : 13/04/2024 11:08 AM

Referred Dr : MEDIWHEEL

Report Date : 13/04/2024 12:27 PM

CLINICAL PATHOLOGY

Test Name	Result	Unit	Reference Range
STOOL WITH OB			
Physical Examination			
Colour	Brown		
Consistency	Semi Solid		
Mucus	Absent		
Blood	Absent		
Parasite	Absent		
Chemical Examination			
Reaction	Acidic		
Occult Blood	Absent		
Microscopic Examination			
Epithelial Cells	Occasional	/hpf	
Pus Cells	Absent	/hpf	
RBCs	Occasional	/hpf	
Ova/Eggs	Absent		
Fat Globules	Present		
Veg. Cells/Fibres	Present	/hpf	
Cyst	Absent		

End of Report

S. V. Nadkarni
 Dr. Mrs Sangeeta Nadkarni
 Consultant Pathologist
 MD(Path) MMC Reg No-53839

Verified & Checked

- Transasia EM 200 Fully Automated Random Access Clinical Chemistry Analyser • TMT • E.C.G. • Semi Automated Biochemistry Analyser Erba Chem 5 V2 Plus
- Automated Haematology Analyser H 360 • Mispa I3 Nephelometer • Clinical Pathology • Microbiology • Cytology • Histopathology • Minividas Blue

ALL CREDIT AND DEBIT CARDS ACCEPTED.

HOME VISIT AVAILABLE BY APPOINTMENT

COLLECTION CENTRE 1 : 1, Varun Complex, Opp. Nimbalkar Horse Riding School,
 Off. Karve Road, Kothrud, Pune - 38. Ph. : 8983 7777 92
 Timing : MONDAY TO SATURDAY : Morning : 8 am to 1 pm, Evening : 4 pm to 7 pm

COLLECTION CENTRE 2 : Bldg. No. 7, Health Care Clinic, Anandnagar,
 Paud Road, Kothrud, Pune - 38. Ph. : 8983 7777 95
 Timing : MONDAY TO SATURDAY : Morning : 8 am to 1 pm, Evening : 6 pm to 8 pm



SINCE 1994

NADKARNI PATHOLOGY LABORATORY

Dr. Mrs. Sangeeta V. Nadkarni

Consulting Pathologist (MMC Reg. No. 53839)

Add Reg. No. : 1872/2000

E-mail : healthcare.nadkarni@gmail.com

Website : www.nadkarnipathlab.com

Consultant Pathologist • SHASHWAT HOSPITAL



MAIN LABORATORY : 1, Indraprastha Chambers, Ground Floor, Near Amber Hall, Karve Road, Pune 411 038. Ph. : 97635 93646, 8983 7777 93 • Timings : Monday to Saturday 7 am to 8 pm

Reg No : 202404091430139 / OPD

Name : Mr. VASANT OVHAL

Referred Dr : MEDIWHEEL

Sex / Age : Male / 55Y

Reg Date : 13/04/2024 11:08 AM

Report Date : 13/04/2024 01:34 PM

SPECIAL TEST

Test Name	Result	Unit	Reference Range
Thyroid Panel - I			
Serum T3 (Tri-Iodothyronine)	1.04	ng/mL	0.70 - 2.04 Pregnancy: 1st Trimester : 0.81 - 1.90 2nd Trimester: 1.00 - 2.60 3rd Trimester : 1.00 - 2.60
Serum T4 (Thyroxine)	8.7	ug/dL	5.5 - 12.5
Thyroid Stimulating Hormones (Ultra TSH)	5.97	uIU/mL	0.35 - 5.50 Pregnancy: 1st Trimester : 0.10 - 2.50 2nd Trimester: 0.20 - 3.00 3rd Trimester : 0.30 - 3.00
Method	ENZYME LINKED FLOURSCENT ASSAY(ELFA)MINT VIDAS BLUE.		

End of Report**30 YEARS
COMPLETE**

S. Nadkarni
Dr. Mrs Sangeeta Nadkarni
 Consultant Pathologist
 MD(Path) MMC Reg No-53839

Verified & Checked

- Transasia EM 200 Fully Automated Random Access Clinical Chemistry Analyser • TMT • E.C.G. • Semi Automated Biochemistry Analyser Erba Chem 5 V2 Plus
- Automated Haematology Analyser H 360 • Mispal I3 Nephelometer • Clinical Pathology • Microbiology • Cytology • Histopathology • Minividas Blue

ALL CREDIT AND DEBIT CARDS ACCEPTED & GPAY**HOME VISIT AVAILABLE BY APPOINTMENT**

COLLECTION CENTRE 1 : 1, Varun Complex, Opp. Nimbalkar Horse Riding School,
 Off. Karve Road, Kothrud, Pune - 38. Ph. : 8983 7777 92

Timing : MONDAY TO SATURDAY : Morning : 8 am to 1 pm, Evening : 4 pm to 7 pm

COLLECTION CENTRE 2 : Bldg. No. 7, Health Care Clinic, Anandnagar,
 Pauc Road, Kothrud, Pune - 38. Ph. : 8983 7777 95

Timing : MONDAY TO SATURDAY : Morning : 8 am to 1 pm, Evening : 6 pm to 8 pm



SINCE 1994

NADKARNI PATHOLOGY LABORATORY

Dr. Mrs. Sangeeta V. Nadkarni

Consulting Pathologist (MMC Reg. No. 53839)

Add Reg. No. : 1872/2000

E-mail : healthcare.nadkarni@gmail.com

Website : www.nadkarnipathlab.com

Consultant Pathologist • SHASHWAT HOSPITAL



MAIN LABORATORY : 1, Indraprastha Chambers, **Ground Floor**, Near Amber Hall, Karve Road, Pune 411 038. Ph. : 97635 93646, 8983 7777 93 • Timings : Monday to Saturday 7 am to 8 pm

Reg No : 202404091430139 / OPD
Name : Mr. VASANT OVHAL
Referred Dr : MEDIWHEEL

Sex / Age : Male / 55Y
Reg Date : 13/04/2024 11:08 AM
Report Date : 13/04/2024 01:33 PM

BIOCHEMISTRY

Test Name	Result	Unit	Reference Range
HbA1C			
HbA1C	5.1	%	Non Diabetic :04 -06 Excellent Control : 06 -07 % Fair Control : 07 - 08% Unsatisfactory : 08 - 10% Poor Control: Above 10%
Estimated Mean Glucose (eAg)	99.67	mg%	70 - 140
Method	Nephelometry & Photometry By Mispa I3, Specific Protein Analyser (Automated)		

Interpretation :

Glycosylated Haemoglobin is accurate and true index of the " Mean Blood Glucose Level in the body for the previous 2-3 months.

HbA1c is an indicator of glycemic control. HbA1c represent average glycemia over the past six to eight weeks.

Glycation of hemoglobin occurs the entire 120 days life span of the red blood cell, but with in this 120 days.

Recent glycemia has the largest influence on the HbA1c value.

Clinical studies suggest that a patient in stable control will have 50% of their HbA1c formed in the month before sampling, 25% in the month before that, and the remaining 25% in months 2-4.

End of Report

S. Sangeeta V. Nadkarni

Dr. Mrs Sangeeta Nadkarni
Consultant Pathologist
MD(Path) MMC Reg No-53839

Verified & Checked

- Transasia EM 200 Fully Automated Random Access Clinical Chemistry Analyser • TMT • E.C.G. • Semi Automated Biochemistry Analyser Erba Chem 5 V2 Plus
- Automated Haematology Analyser H 360 • Mispa I3 Nephelometer • Clinical Pathology • Microbiology • Cytology • Histopathology • Minividas Blue

ALL CREDIT AND DEBIT CARDS ACCEPTED & GPAY

HOME VISIT AVAILABLE BY APPOINTMENT

COLLECTION CENTRE 1 : 1, Varun Complex, Opp. Nimbalkar Horse Riding School, Off. Karve Road, Kothrud, Pune - 38. Ph. : 8983 7777 92
Timing : MONDAY TO SATURDAY : Morning : 8 am to 1 pm, Evening : 4 pm to 7 pm

COLLECTION CENTRE 2 : Bldg. No. 7, Health Care Clinic, Anandnagar, Paud Road, Kothrud, Pune - 38. Ph. : 8983 7777 95
Timing : MONDAY TO SATURDAY : Morning : 8 am to 1 pm, Evening : 6 pm to 8 pm



SINCE 1994

NADKARNI

PATHOLOGY LABORATORY

Dr. Mrs. Sangeeta V. Nadkarni

Consulting Pathologist (MMC Reg. No. 53839)

Add Reg. No. : 1872/2000

E-mail : healthcare.nadkarni@gmail.com

Website : www.nadkarnipathlab.com

Consultant Pathologist • SHASHWAT HOSPITAL



MAIN LABORATORY : 1, Indraprastha Chambers, Ground Floor, Near Amber Hall, Karve Road, Pune 411 038. Ph. : 97635 93646, 8983 7777 93 • Timings : Monday to Saturday 7 am to 8 pm

Reg No : 202404091430139 / OPD

Sex / Age : Male / 55Y

Name : Mr. VASANT OVHAL

Reg Date : 13/04/2024 11:08 AM

Referred Dr : MEDIWHEEL

Report Date : 13/04/2024 01:32 PM

BIOCHEMISTRY

Test Name	Result	Unit	Reference Range
LIPID PROFILE			
S. Cholesterol <small>CHOD-PAP</small>	138	mg/dl	Desirable Chol: 200mg/DI Borderline Chol: 200-239mg/DI High Chol: >240mg/DI
S. Triglycerides <small>GPO</small>	134	mg/dl	Upto 190
HDL Cholesterol <small>DIRECT</small>	34	mg/dL	30 - 70
LDL Cholesterol	77.2	mg/dl	Upto 150
VLDL Cholesterol	26.8	mg/dl	07 to 35
S.Cholesterol/HDL Ratio	4.06		LOW RISK - 3.3 To 4.4 AVERAGE RISK - 4.4 TO 7.1 MODERATE RISK - 7.1 TO 11.1 HIGH RISK - >11.0
LDL Chole/HDL Chole	2.27		LOW RISK - 0.5 To 3.0 MODERATE RISK - 3.0 TO 6.0 HIGH RISK - >6.0
S.Triglycerides/HDL Chole Instrument Used	3.94		Desirable : < 3.00 Fully Automated EM200 (TRANSASIA BIOMEDICALS)

Note :

Cholesterol : CHOD PAP; HDL Cholesterol: Direct ; LDL:Direct Measurement ; Triglycerides :GPO;
(**The Above Reference range is Desirable/Optimal Range)

End of Report

Sangeeta V. Nadkarni
Dr. Mrs Sangeeta Nadkarni
Consultant Pathologist
MD(Path) MMC Reg No-53839

Verified & Checked

- Transasia EM 200 Fully Automated Random Access Clinical Chemistry Analyser • TMT • E.C.G. • Semi Automated Biochemistry Analyser Erba Chem 5 V2 Plus
- Automated Haematology Analyser H 360 • Mispa I3 Nephelometer • Clinical Pathology • Microbiology • Cytology • Histopathology • Minividas Blue

ALL CREDIT AND DEBIT CARDS ACCEPTED & GPAY

HOME VISIT AVAILABLE BY APPOINTMENT

COLLECTION CENTRE 1 : 1, Varun Complex, Opp. Nimbalkar Horse Riding School,
Off. Karve Road, Kothrud, Pune - 38. Ph. : 8983 7777 92
Timing : MONDAY TO SATURDAY : Morning : 8 am to 1 pm, Evening : 4 pm to 7 pm

COLLECTION CENTRE 2 : Bldg. No. 7, Health Care Clinic, Anandnagar,
Paud Road, Kothrud, Pune - 38. Ph. : 8983 7777 95
Timing : MONDAY TO SATURDAY : Morning : 8 am to 1 pm, Evening : 6 pm to 8 pm



SINCE 1994

NADKARNI PATHOLOGY LABORATORY

Dr. Mrs. Sangeeta V. Nadkarni

Consulting Pathologist (MMC Reg. No. 53839)

Add Reg. No. : 1872/2000

E-mail : healthcare.nadkarni@gmail.com

Website : www.nadkarnipathlab.com

Consultant Pathologist • SHASHWAT HOSPITAL

**MAIN LABORATORY** : 1, Indraprastha Chambers, **Ground Floor**, Near Amber Hall, Karve Road, Pune 411 038. Ph. : 97635 93646, 8983 7777 93 • Timings : Monday to Saturday 7 am to 8 pm

Reg No : 202404091430139 / OPD
 Name : Mr. VASANT OVHAL
 Referred Dr : MEDIWHEEL

Sex / Age : Male / 55Y
 Reg Date : 13/04/2024 11:08 AM
 Report Date : 13/04/2024 01:33 PM

BIOCHEMISTRY

Test Name	Result	Unit	Reference Range
Liver Function Test			
Bilirubin- Total	1.00	mg/dl	0.1 - 1.2
Bilirubin- Direct	0.52	mg/dL	0.0 - 0.4
Bilirubin- Indirect	0.48	mg/dL	0.1 - 0.8
SGPT	26.0	IU/L	05 - 40
SGOT	19.0	IU/L	05 - 40
Alkaline Phosphatase	74	IU/L	Male : 53 -128 Child : 54 -369 Neo: 54-369
Total Proteins	6.7	gm/dl	6.0 - 8.0
Serum Albumin	4	gm/dl	3.2 -5.5
Serum Globulin	2.7	gm/dl	2.3 -3.5
A/G ratio	1.48		1.0 -2.3
GGTP	19		05 -50
Instrument Used	Fully Automated EM200 (TRANSASIA BIOMEDICALS)		

End of Report

S. Nadkarni
Dr. Mrs Sangeeta Nadkarni
 Consultant Pathologist
 MD(Path) MMC Reg No-53839

Verified & Checked

- Transasia EM 200 Fully Automated Random Access Clinical Chemistry Analyser • TMT • E.C.G. • Semi Automated Biochemistry Analyser Erba Chem 5 V2 Plus
- Automated Haematology Analyser H 360 • Mispal 13 Nephelometer • Clinical Pathology • Microbiology • Cytology • Histopathology • Minividas Blue

ALL CREDIT AND DEBIT CARDS ACCEPTED & GPAY**HOME VISIT AVAILABLE BY APPOINTMENT**

COLLECTION CENTRE 1 : 1, Varun Complex, Opp. Nimbalkar Horse Riding School,
 Off. Karve Road, Kothrud, Pune - 38. Ph. : **8983 7777 92**
 Timing : MONDAY TO SATURDAY : Morning : 8 am to 1 pm, Evening : 4 pm to 7 pm

COLLECTION CENTRE 2 : Bldg. No. 7, Health Care Clinic, Anandnagar,
 Paud Road, Kothrud, Pune - 38. Ph. : **8983 7777 95**
 Timing : MONDAY TO SATURDAY : Morning : 8 am to 1 pm, Evening : 6 pm to 8 pm



SINCE 1994

NADKARNI PATHOLOGY LABORATORY

Dr. Mrs. Sangeeta V. Nadkarni

Consulting Pathologist (MMC Reg. No. 53839)

Add Reg. No. : 1872/2000

E-mail : healthcare.nadkarni@gmail.com

Website : www.nadkarnipathlab.com

Consultant Pathologist • SHASHWAT HOSPITAL



MAIN LABORATORY : 1, Indraprastha Chambers, Ground Floor, Near Amber Hall, Karve Road, Pune 411 038. Ph. : 97635 93646, 8983 7777 93 • Timings : Monday to Saturday 7 am to 8 pm

Reg No : 202404091430139 / OPD

Name : Mr. VASANT OVHAL

Referred Dr : MEDIWHEEL

Sex / Age : Male / 55Y

Reg Date : 13/04/2024 11:08 AM

Report Date : 13/04/2024 01:35 PM

BIOCHEMISTRY

Test Name	Result	Unit	Reference Range
Serum Creatinine			
Serum Creatinine <small>JAFFE'S KINETIC</small>	1.0	mg/dl	0.4 - 1.4
Instrument Used	Fully Automated EM200 (TRANSASIA BIOMEDICALS)		
Serum Uric Acid			
Serum Uric Acid <small>URICASE</small>	7.5	mg/dl	2.5 to 7.2
Instrument Used	Fully Automated EM200 (TRANSASIA BIOMEDICALS)		
Blood Urea Nitrogen			
Blood Urea	28	mg/dl	10 -40
Blood Urea Nitrogen	14	mg/dl	5 to 21

End of Report

S. V. Nadkarni
Dr. Mrs Sangeeta Nadkarni
 Consultant Pathologist
 MD(Path) MMC Reg No-53839

Verified & Checked

- Transasia EM 200 Fully Automated Random Access Clinical Chemistry Analyser • TMT • E.C.G. • Semi Automated Biochemistry Analyser Erba Chem 5 V2 Plus
- Automated Haematology Analyser H 360 • Mispa I3 Nephelometer • Clinical Pathology • Microbiology • Cytology • Histopathology • Minividas Blue

ALL CREDIT AND DEBIT CARDS ACCEPTED & GPAY**HOME VISIT AVAILABLE BY APPOINTMENT**

COLLECTION CENTRE 1 : 1, Varun Complex, Opp. Nimbalkar Horse Riding School,
 Off. Karve Road, Kothrud, Pune - 38. Ph. : **8983 7777 92**

Timing : MONDAY TO SATURDAY : Morning : 8 am to 1 pm, Evening : 4 pm to 7 pm

COLLECTION CENTRE 2 : Bldg. No. 7, Health Care Clinic, Anandnagar,
 Paud Road, Kothrud, Pune - 38. Ph. : **8983 7777 95**

Timing : MONDAY TO SATURDAY : Morning : 8 am to 1 pm, Evening : 6 pm to 8 pm



SINCE 1994

NADKARNI PATHOLOGY LABORATORY

Dr. Mrs. Sangeeta V. Nadkarni

Consulting Pathologist (MMC Reg. No. 53839)

Add Reg. No. : 1872/2000

E-mail : healthcare.nadkarni@gmail.com

Website : www.nadkarnipathlab.com

Consultant Pathologist • SHASHWAT HOSPITAL



MAIN LABORATORY : 1, Indraprastha Chambers, Ground Floor, Near Amber Hall, Karve Road, Pune 411 038. Ph. : 97635 93646, 8983 7777 93 • Timings : Monday to Saturday 7 am to 8 pm

Reg No : 202404091430139 / OPD

Name : Mr. VASANT OVHAL

Referred Dr : MEDIWHEEL

Sex / Age : Male / 55Y

Reg Date : 13/04/2024 11:08 AM

Report Date : 13/04/2024 12:18 PM

HAEMATOLOGY

Test Name	Result	Unit	Reference Range
Blood Group			
ABO Type	B		
Rh (D) Type	Positive		

End of Report

Dr. Mrs Sangeeta Nadkarni
Consultant Pathologist
MD(Path) MMC Reg No-53839

**Verified & Checked**

- Transasia EM 200 Fully Automated Random Access Clinical Chemistry Analyser • TMT • E.C.G. • Semi Automated Biochemistry Analyser Erba Chem 5 V2 Plus
- Automated Haematology Analyser H 360 • Mispa I3 Nephelometer • Clinical Pathology • Microbiology • Cytology • Histopathology • Minividas Blue

ALL CREDIT AND DEBIT CARDS ACCEPTED.**HOME VISIT AVAILABLE BY APPOINTMENT**

COLLECTION CENTRE 1 : 1, Varun Complex, Opp. Nimbalkar Horse Riding School,
Off. Karve Road, Kothrud, Pune - 38. Ph. : 8983 7777 92
Timing : MONDAY TO SATURDAY : Morning : 8 am to 1 pm, Evening : 4 pm to 7 pm

COLLECTION CENTRE 2 : Bldg. No. 7, Health Care Clinic, Anandnagar,
Paud Road, Kothrud, Pune - 38. Ph. : 8983 7777 95
Timing : MONDAY TO SATURDAY : Morning : 8 am to 1 pm, Evening : 6 pm to 8 pm



SINCE 1994

NADKARNI PATHOLOGY LABORATORY

Dr. Mrs. Sangeeta V. Nadkarni

Consulting Pathologist (MMC Reg. No. 53839)

Add Reg. No. : 1872/2000

E-mail : healthcare.nadkarni@gmail.com

Website : www.nadkarnipathlab.com

Consultant Pathologist • SHASHWAT HOSPITAL



MAIN LABORATORY : 1, Indraprastha Chambers, Ground Floor, Near Amber Hall, Karve Road, Pune 411 038. Ph. : 97635 93646, 8983 7777 93 • Timings : Monday to Saturday 7 am to 8 pm

Reg No : 202404091430139 / OPD

Name : Mr. VASANT OVHAL

Referred Dr : MEDIWHEEL

Sex / Age : Male / 55Y

Reg Date : 13/04/2024 11:08 AM

Report Date : 13/04/2024 02:39 PM

SPECIAL TEST

Test Name	Result	Unit	Reference Range
Prostate Specific Antigen (PSA)			
PSA	1	ng/ml	40 yrs:=2.0 40-49 yrs:=2.50 50-59 yrs:=3.5 60-69yrs:=4.5 70-79 yrs:=6.5 >/=80 yrs:=7.2 Mayo Clinical Laboratories.

End of Report

S. Nadkarni

Dr. Mrs Sangeeta Nadkarni
Consultant Pathologist
MD(Path) MMC Reg No-53839

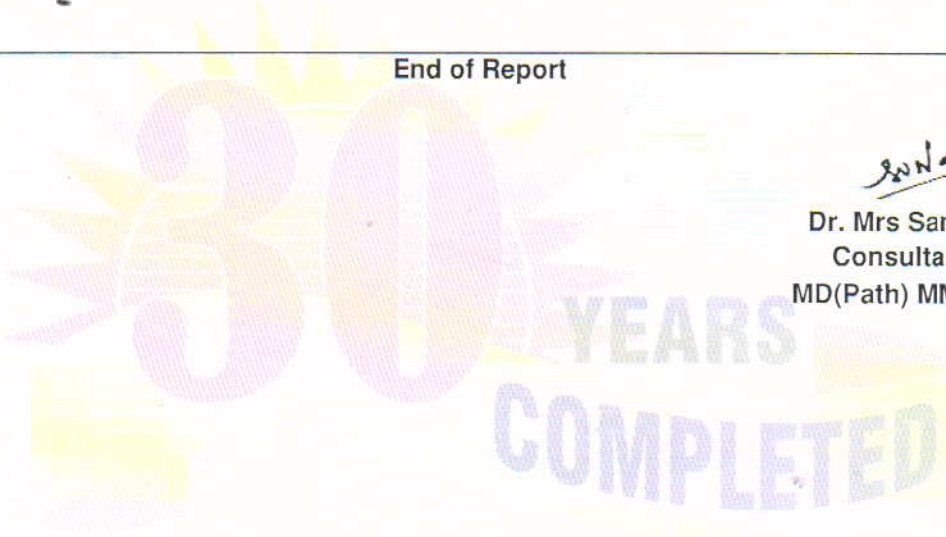

Verified & Checked

- Transasia EM 200 Fully Automated Random Access Clinical Chemistry Analyser • TMT • E.C.G. • Semi Automated Biochemistry Analyser Erba Chem 5 V2 Plus
- Automated Haematology Analyser H 360 • Mispal I3 Nephelometer • Clinical Pathology • Microbiology • Cytology • Histopathology • Minividas Blue

ALL CREDIT AND DEBIT CARDS ACCEPTED & GPAY

HOME VISIT AVAILABLE BY APPOINTMENT

COLLECTION CENTRE 1 : 1, Varun Complex, Opp. Nimbalkar Horse Riding School,
Off. Karve Road, Kothrud, Pune - 38. Ph. : 8983 7777 92
Timing : MONDAY TO SATURDAY : Morning : 8 am to 1 pm, Evening : 4 pm to 7 pm

COLLECTION CENTRE 2 : Bldg. No. 7, Health Care Clinic, Anandnagar,
Pauc Road, Kothrud, Pune - 38. Ph. : 8983 7777 95
Timing : MONDAY TO SATURDAY : Morning : 8 am to 1 pm, Evening : 6 pm to 8 pm



SINCE 1994

NADKARNI PATHOLOGY LABORATORY

Dr. Mrs. Sangeeta V. Nadkarni

Consulting Pathologist (MMC Reg. No. 53839)

Add Reg. No.: 1872/2000

E-mail: healthcare.nadkarni@gmail.com

Website: www.nadkarnipathlab.com

Consultant Pathologist • SHASHWAT HOSPITAL



MAIN LABORATORY : 1, Indraprastha Chambers, Ground Floor, Near Amber Hall, Karve Road, Pune 411 038. Ph. : 97635 93646, 8983 7777 93 • Timings : Monday to Saturday 7 am to 8 pm

Reg No : 202404091430139 / OPD
Name : Mr. VASANT OVHAL
Referred Dr : MEDIWHEEL

Sex / Age : Male / 55Y
Reg Date : 13/04/2024 11:08 AM
Report Date : 13/04/2024 04:31 PM

BIOCHEMISTRY

Test Name	Result	Unit	Reference Range
Blood Glucose Fasting and Post Prandial			
Blood Glucose (Fasting)	97	mg/dl	Normal : < 99 Prediabetic : 100.0 - 125.0 Diabetic : > 125.0
Post Prandial Glucose	105	mg/dl	90 - 140 mg/dL
Instrument Used	Fully Automated EM200 (TRANSASIA BIOMEDICALS).		

End of Report

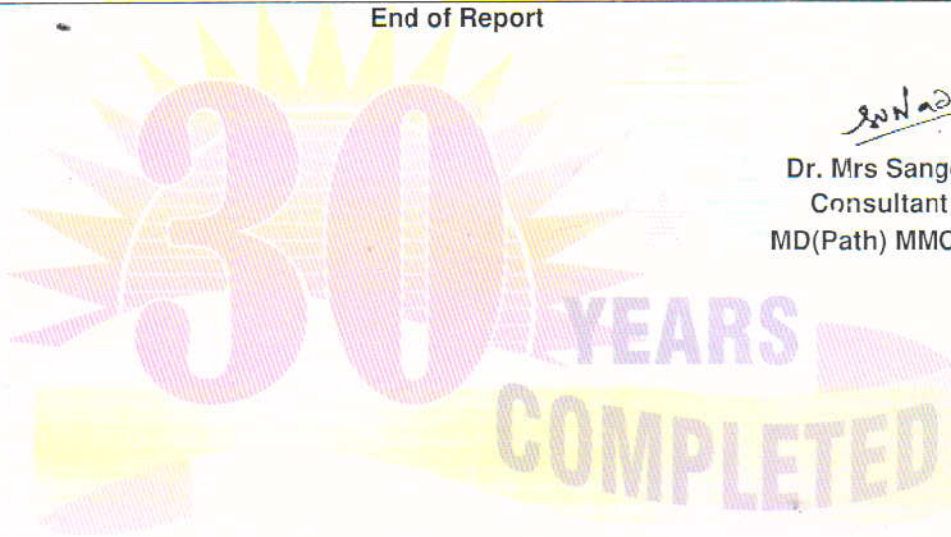

S. Nadkarni
Dr. Mrs Sangeeta Nadkarni
Consultant Pathologist
MD(Path) MMC Reg No-53839

Verified & Checked

- Transasia EM 200 Fully Automated Random Access Clinical Chemistry Analyser • TMT • E.C.G. • Semi Automated Biochemistry Analyser Erba Chem 5 V2 Plus
- Automated Haematology Analyser H 360 • Mispal 13 Nephelometer • Clinical Pathology • Microbiology • Cytology • Histopathology • Minividas Blue

ALL CREDIT AND DEBIT CARDS ACCEPTED & GPAY

HOME VISIT AVAILABLE BY APPOINTMENT

COLLECTION CENTRE 1 : 1, Varun Complex, Opp. Nimbalkar Horse Riding School,
Off. Karve Road, Kothrud, Pune - 38. Ph. : 8983 7777 92
Timing : MONDAY TO SATURDAY : Morning : 8 am to 1 pm, Evening : 4 pm to 7 pm

COLLECTION CENTRE 2 : Bldg. No. 7, Health Care Clinic, Anandnagar,
Paud Road, Kothrud, Pune - 38. Ph. : 8983 7777 95
Timing : MONDAY TO SATURDAY : Morning : 8 am to 1 pm, Evening : 6 pm to 8 pm



SINCE 1994

NADKARNI PATHOLOGY LABORATORY

Dr. Mrs. Sangeeta V. Nadkarni

Consulting Pathologist (MMC Reg. No. 53839)

Add Reg. No. : 1872/2000

E-mail : healthcare.nadkarni@gmail.com

Website : www.nadkarnipathlab.com

Consultant Pathologist • SHASHWAT HOSPITAL



MAIN LABORATORY : 1, Indraprastha Chambers, Ground Floor, Near Amber Hall, Karve Road, Pune 411 038. Ph. : 97635 93646, 8983 7777 93 • Timings : Monday to Saturday 7 am to 8 pm

Reg No : 202404091430139 / OPD

Sex / Age : Male / 55Y

Name : Mr. VASANT OVHAL

Reg Date : 13/04/2024 11:08 AM

Referred Dr : MEDIWHEEL

Report Date : 13/04/2024 12:08 PM

HAEMATOLOGY

Test Name	Result	Unit	Reference Range
HAEMOGRAM ON CELL COUNTER			
HAEMOGLOBIN <i>SLS Method</i>	14.1	gm/dl	12.5-18
RBC COUNT <i>Impedance Method</i>	5.0	mill/cmm	4.5 - 6.5
PACKED CELL VOLUME (PCV) <i>Impedance Method</i>	42	%	37 - 54
MCV	83.5	fL	82 - 98
MCH	28.0	pgms	27 - 33
MCHC	33.57	%	32 - 36
Total WBC count <i>Impedance Method</i>	4200	/cmm	4000- 11000
Differential Leucocytes Counts			
Neutrophil	65	%	50 - 70
Lymphocytes	30	%	20 - 40
Monocytes	01	%	0 - 12
Eosinophils	04	%	02 - 06
Basophils	00	%	00 - 01
Platelet Count <i>Impedance Method</i>	185000	/cmm	150000 - 450000
RBC Morphology	NORMOCYTIC & NORMOCHROMIC		
WBC Morphology	NO ABNORMALITY SEEN		
Platelet Morphology	ADEQUATE		
Peripheral Smear Examination	NEGATIVE FOR MALARIAL PARASITE		
E.S.R.	5		M : 0 mm to 7 mm F : 0 mm to 15 mm (by Wintrobe's)
Instrument Used	Fully Automated Biosystem Cell Counter ERBA H360		

End of Report

Dr. Mrs Sangeeta Nadkarni
Consultant Pathologist
MD(Path) MMC Reg No-53839

Verified & Checked

- Transasia EM 200 Fully Automated Random Access Clinical Chemistry Analyser • TMT • E.C.G. • Semi Automated Biochemistry Analyser Erba Chem 5 V2 Plus
- Automated Haematology Analyser H 360 • Mispa I3 Nephelometer • Clinical Pathology • Microbiology • Cytology • Histopathology • Minividias Blue

ALL CREDIT AND DEBIT CARDS ACCEPTED.

HOME VISIT AVAILABLE BY APPOINTMENT

COLLECTION CENTRE 1 : 1, Varun Complex, Opp. Nimbalkar Horse Riding School,
Off. Karve Road, Kothrud, Pune - 38. Ph. : 8983 7777 92

Timing : MONDAY TO SATURDAY : Morning : 8 am to 1 pm, Evening : 4 pm to 7 pm

COLLECTION CENTRE 2 : Bldg. No. 7, Health Care Clinic, Anandnagar,

Paud Road, Kothrud, Pune - 38. Ph. : 8983 7777 95

Timing : MONDAY TO SATURDAY : Morning : 8 am to 1 pm, Evening : 6 pm to 8 pm

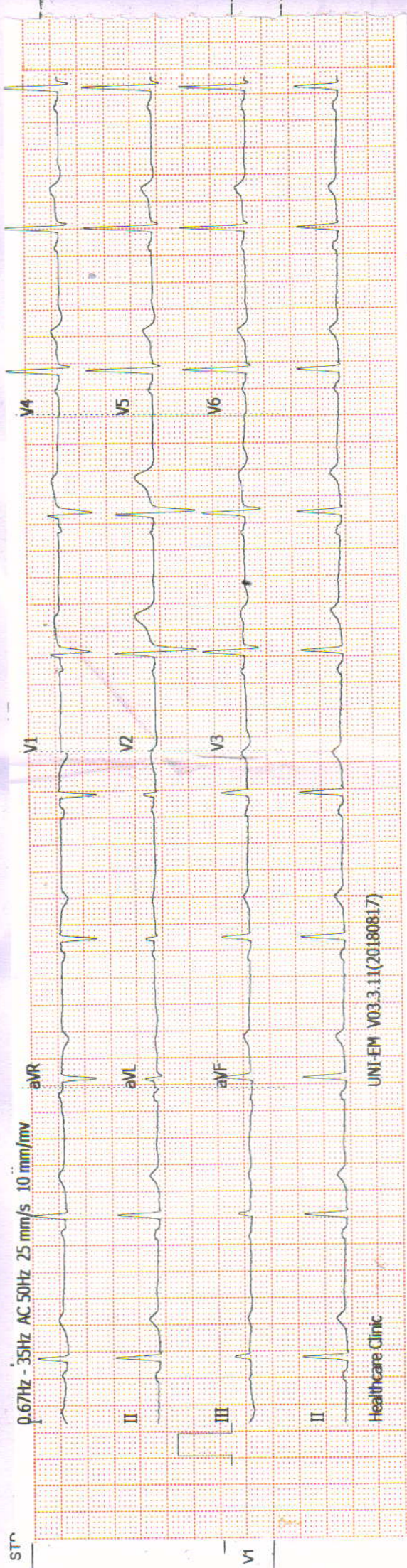

ADDITIONAL LEADS



Name: _____

ID: _____

Age: _____

13-04-2024 10:10:39 AM

CLINICAL HISTORY:

RATE: 58/min

RHYTHM: regular

MECHANISM: Sinus

P WAVE: 0.08 sec

P R: 0.16 sec
Normal time of deflection

QRS: 0.39 sec

QTc:

CONCLUSIONS:

Sinus Bradycardia
Normal ECG

ST: isoelectric

T WAVE: Normal upright

Q WAVE: No abnormal wave

AXIS: +50 degrees

POSITION OF HEART: Semivertical

PRECORDIAL LEADS: Normal R progression

B.P.: 116/80 mmHg

DRUGS:

[Signature]

Client's Signature

[Signature]

Doctor's Signature

Dr. V. N. Nadkarni
M.B.B.S. FCCP, DTMH (Lon)
M. M. C Reg. No. 42322

► **Health Care Clinic**
Varun Complex, Office No. 1,
Near Swapnashilp Complex, Kothrud, Pune 411038.
Timing : 10.30 a.m. to 1.00 p.m.
4.30 pm to 6 pm (By Appt.)
Tel : 65003646, 2545 7347

► **Health Care Clinic**
7/1, Anand Nagar, Paud Road,
Kothrud, Pune 411038.
Timing : 9 a.m. to 10.30 a.m. & 6.00 p.m. to 8.30 p.m.
Tel. : 65003650 Mob.: 9970171939
E-mail : nadviv@yahoo.com

Dr. Vivekanand M. Nadkarni

M.B.B.S., D.T.M. & H. (Lon), FCGP, MIOSH (U.K.)

MMC Reg. No. 42322

Physician

- Family Medicine
- Tropical Medicine
- Occupational Health
- ACLS Instructor

DATE 13/04/2024

ELECTROCARDIOGRAM

NAME Vasant Oshal AGE 55/M

REF. BY Quantum B.P. 110/80 mmHg

आयकर विभाग
INCOME TAX DEPARTMENT



भारत सरकार
GOVT. OF INDIA

OVHAL VASANT SHIVRAM

SHIVRAM PANDURANG OVHAL

10/03/1969

Permanent Account Number

AAJPO9598A

Signature



01102006

Handwritten signature

Handwritten signature
D. P. M. Nadkarni
M. S. S. FCGP, DTMH (Lec)
M. M. & Reg. No. 42322

Feedback – Pre Policy Life Insurance Medical Checks

This is to confirm & certify that I have gone through the medical examination through Medical Center situated at _____ / Home Visit on DD/MM/YYYY to complete the requisite medical formalities towards my application for life insurance from _____ Insurance Company vide Proposal Form bearing no. _____ dated _____.

**HEALTHCARE CLINIC
NADKARNI LABORATORY**

Ph.: 8983777792
 I have specifically had the following medical activities have been performed for me:
 Kothrud, Pune-38

- | | | |
|------------------------------------------------|-----------------------------------------|-----------------------------|
| 1. Full Medical Report (Medical Questionnaire) | Yes <input checked="" type="checkbox"/> | No <input type="checkbox"/> |
| 2. Sample Collection | | |
| a. Blood | Yes <input checked="" type="checkbox"/> | No <input type="checkbox"/> |
| b. Urine | Yes <input checked="" type="checkbox"/> | No <input type="checkbox"/> |
| 3. Electro Cardio Gram (ECG) | Yes <input checked="" type="checkbox"/> | No <input type="checkbox"/> |
| 4. Treadmill Test (TMT) | Yes <input checked="" type="checkbox"/> | No <input type="checkbox"/> |

5. Others _____ Stool, x-ray, USG.

I have furnished my ID Proof _____ bearing ID No. _____ Pamend AAIP0998A at the time of my medical.

Feedback Form

- Behavior and cooperation of staff

Reception/ Clinic/ Hospital	<input checked="" type="checkbox"/> Good	<input type="checkbox"/> Average	<input type="checkbox"/> Poor
Technician/ Doctors	<input checked="" type="checkbox"/> Good	<input type="checkbox"/> Average	<input type="checkbox"/> Poor
- Time Management Good Average Poor
- Upkeep of hospital Good Average Poor
- Technology & Skills Good Average Poor

• Please remark if the medical check procedure was satisfactory Yes No

(Medical Facility- Location; Facility Set-up, instruments, cleanliness; Process followed; etc. Also on the Medical Staff: Appearance; Technical Know-how; Behaviour etc.)

- If No please provide details or let us know of anything additional you would like to provide as comments and / or suggestions

<p><u>Sparj</u> Signature of the Life to be Insured (Proposer in case of Life insured being minor)</p> <hr/> <p>Name of the Life to be Insured with date (Proposer (in case of Life insured being minor))</p>	<p><u>Wadkar</u> Signature of Visiting/Attending Doctor</p> <hr/> <p>Name of Visiting/Attending Doctor</p> <hr/> <p>Dr. V. M. Nadkarni M.B.B.S. FCOG, DTMH (Gen) M.M.C. Reg. No. 1234 GMC Registration No: _____ Doctor Stamp with date</p>
------------------------------------------------------------------------------------------------------------------------------------------------------------------------------------------------------------------------------------------------------------------------------	------------------------------------------------------------------------------------------------------------------------------------------------------------------------------------------------------------------------------------------------------------------------------------------------------------------------------------------------------

FOR COMPLETION BY EXAMINING DOCTOR (N=Normal A= Abnormal)

	N	A	(Leave blank if unassessed)
MEDICAL	✓		01. Eyes
	✓		02. Ears, Nose, Throat
	✓		03. Respiratory
HISTORY	✓		04. Cardiovascular
	✓		05. Gastro-Intestinal
PRESENT	✓		06. Genito-Urinary
	✓		07. Musculo-Skeletal
SYMPTOMS	✓		08. Nervous System
	✓		09. Skin & Allergies
	✓		10. Endocrine
	✓		11. Other

Hypertension since 2016

PHYSICAL	✓		01. Eyes & Pupils
	✓		02. E.N.T.
	✓		03. Teeth & Mouth
	✓		04. Lungs & Chest
	✓		05. Cardiovascular Sys.
	✓		06. Abdo. Viscera
EXAMINATION	✓		07. Hernial Orifices
	✓		08. Genito - Urinary
	✓		09. Musculo-Skeletal
	✓		10. Skin & Vericose Vns.
	✓		11. C.N.S.
	✓		12. Other

Air entry bilaterally equal
HS Normal. No murmurs

Chest : Insp. 107 / Exp. 102 / Abd. 101 cm

Investigations : ECG: S. Bradycardia, Normal ECG
 Hb - 14.1 WBC - 4200 PLT - 185000 BSL (P) - 97 BSL PP - 105, PSA - 1
 creat - 1.0 uric acid - 7.5 Urea - 28 CFT Bili (T) - 1.0 Bili (B) - 0.52
 BUN (B) - 0.48 SGPT - 26 SGOT - 19 ALK - 74 Total Pso - 6.7 ALB - 4 GLO - 2.7
 Lipid chol - 138 TG - 134 HDL - 34 HBA1C - 5.1 T4T - T3 - 1.04 T4 - 8.7
 TSH - 9.97 stool (P) (Normal) urine (P) - Normal

HEIGHT	WEIGHT	BMI	B.P.	PULSE	HEARING	VISION	DISTANT	NEAR	COLOUR VISION	BLOOD GROUP
174 cm	81 kg	26.8 kg/m ²	110/80 mm Hg	64 min Regular	(N)	Uncorrected (N) Corrected (N)	(N)	(N) presbiopia	(N)	B positive

Assessment

Dr. V. M. Nadkarni
 M.D.S. PCGP, STV
 M. N. C. Reg. No.

(Signature)

Dr. V.M. Nadkarni

(Signature)

► *Health Care Clinic*
Varun Complex, Office No. 1,
Near Swapnashilp Complex, Kothrud, Pune 411038.
Timing : 10.30 a.m. to 1.00 p.m.
4.30 pm to 6 pm (By Appt.)
Tel : 65003646, 2545 7347

Dr. Vivekanand M. Nadkarni

M.B.B.S., D.T.M. & H. (Lon), FCGP, MIOSH (U.K.)

MMC Reg. No. 42322

Physician, Tropical & Family Medicine,
Occupational Health

► *Health Care Clinic*
7/1, Anand Nagar, Paud Road,
Kothrud, Pune 411038.
Timing : 9 a.m. to 10.30 a.m. & 6.00 p.m. to 8.30 p.m.
Tel. : 65003650 Mob.: 9970171939
E-mail : nadviv@yahoo.com

MEDICAL EXAMINATION REPORT

No.:

Date:

Surname: Ovhal. Name: Ⓢ Vasant

Age: 55 yrs Sex: Male Birth Date: 10/3/1969

Address: Paud., Mulshi.

Union Bank.

Occupation :

Personal History : Tobacco : NO Alcohol : NO

Misc. : Allergy : Not known.

Immunization History : covid-1g vaccination done.

Diabetes & Hypertension since 2016.

on T. Telmikind 40 OD

Previous Medical History : T. Amareyl 1 OD.

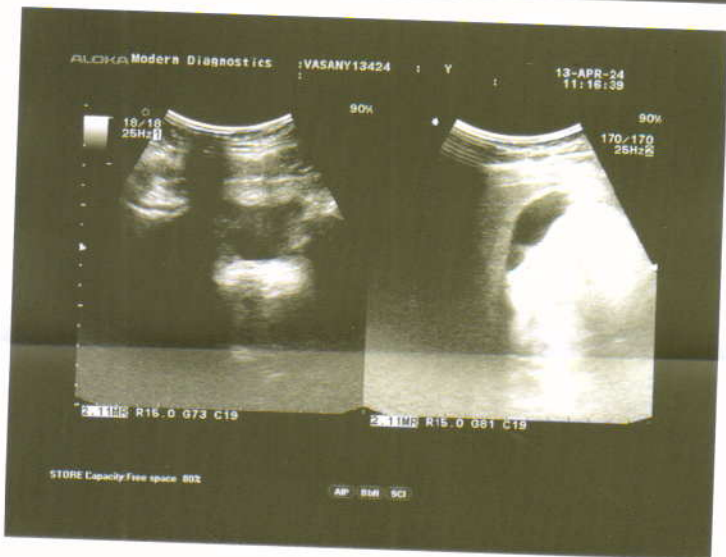
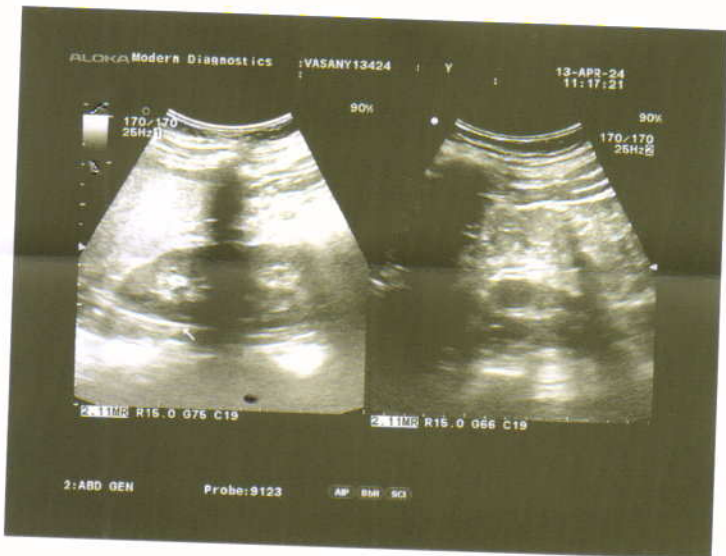

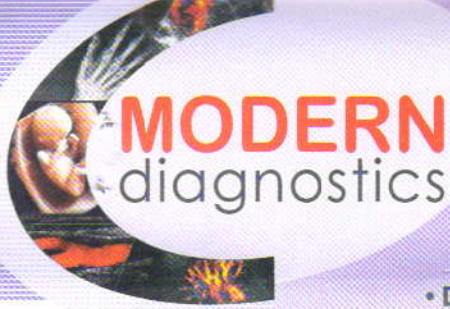

Dr. Prashant Naik

M.D. (Radiology)

Reg. No. 58314

Time : 5.00 pm to 7.00 pm By Appointment

Dr. Kedar Athawale

DMRD DNB (Radiology)

Reg. No. 84908

Time : 11.00 am to 1.00 pm By Appointment

• DIGITAL X-RAY • SONOGRAPHY • COLOUR DOPPLER

Patient's Name Mr Vasant Ovhal
Ref By Dr Dr V.M.Nadkarni
Date April 13, 2024

USG ABDOMEN & PELVIS

Liver normal in size, shape & outline & reveals normal echo-texture.
No focal lesion seen. Intra hepatic biliary and portal vein radicles normal.
Gall bladder physiologically distended & shows clear contents. No calculi. No e/o cholecystitis.
Portal vein & CBD normal. No calculus in CBD.
Spleen & visualized pancreas show normal size & echoanatomy. Tail of pancreas not visualized due to unavoidable bowel gas.
Both kidneys normal in shape, outline & position. Left kidney is mildly small.
Right kidney :- 109mm x 43mm.
Left kidney :- 90mm x 33 mm.
No hydronephrosis, hydroureter on either side. No calculus seen in both kidneys or in visualized ureters.
Cortico-medullary differentiation normal.
Urinary bladder is well filled. No mural or luminal pathology seen.
Prostate normal in size, echotexture; measures 30mmx25mmx24mm.
Aorta & IVC normal. No lymphadenopathy. No loculated or free fluid collection seen in abdomen or pelvis. No abnormally dilated bowel loops seen.

IMPRESSION

Mildly small left kidney, otherwise no abnormality appreciated in this USG study of Abdomen & Pelvis

Dr. Kedar Athawale
DMRD, DNB
Thanks for referral

DR. KEDAR ATHAWALE
DMRD DNB (Radiology)
Reg. No. 84908