



NABL & ISO 9001 : 2008 Certified
Wellness . Diagnostics
 A Unit of Gian Life Care Limited



7/216 (6), Swaroop Nagar
 (In Front of L.L.R. Hospital), Kanpur
 Mob. : 8808051576
 E-mail : reportsgpx@gmail.com
 arunguptagpx@gmail.com

Gian Pathology and X-Ray

Pathology . Radiology

Gian Life Line - Health Checkup

Lab No.	: 012404270051	Reg No/BarcodeNo	: 749412/01618090
Patient Name	: Mr.ANUJ GUPTA	Reg. Date	: 27/Apr/2024 08:44AM
Age/Sex	: 43 Y / Male	Sample Taken Date	: 27/Apr/2024 10:44AM
Client Code/Name	: MEDIWHEEL FULL BODY CHECKUP	Report Date	: 27/Apr/2024 01:03PM
Referred By Doctor	: Dr. UNION BANK		

BIOCHEMISTRY

MEDIWHEEL MALE ABOVE 40

Test Name	Result	Unit	Biological Ref.Interval
Blood Sugar (Fasting)			
Blood Sugar Fasting Hexokinase	82	mg/dl	70 - 100
Blood Sugar (PP)			
Blood Sugar PP (2 Hr.) Hexokinase	118	mg/dl	70-140
GAMMA GT/GGT			
GAMMA GT / GGT	22	IU/l	12 - 64
Not in NABL Scope			
BUN / BLOOD UREA NITROGEN			
BLOOD UREA NITROGEN Urease	9.0	mg/dl	8.9 - 20.6
CREATININE SERUM			
CREATININE, Serum Kinetic Alkaline Picrate	1.02	mg/dl	0.70 - 1.30
URIC ACID			
URIC ACID, Serum Uricase	5.81	mg/dl	3.7 - 7.7



A Gupta

Dr. Arun Kumar Gupta
 M.D. Chief Pathologist
 (Reg No. 34930)



NABL & ISO 9001 : 2008 Certified
Wellness . Diagnostics
A Unit of Gian Life Care Limited



7/216 (6), Swaroop Nagar
(In Front of L.L.R. Hospital), Kanpur
Mob. : 8808051576
E-mail : reportsgpx@gmail.com
arunguptagpx@gmail.com

Gian Pathology and X-Ray

Pathology . Radiology

Gian Life Line - Health Checkup

Lab No.	: 012404270051	Reg No/BarcodeNo	: 749412/01618090
Patient Name	: Mr.ANUJ GUPTA	Reg. Date	: 27/Apr/2024 08:44AM
Age/Sex	: 43 Y / Male	Sample Taken Date	: 27/Apr/2024 10:44AM
Client Code/Name	: MEDIWHEEL FULL BODY CHECKUP	Report Date	: 27/Apr/2024 01:03PM
Referred By Doctor	: Dr. UNION BANK		

BIOCHEMISTRY

MEDIWHEEL MALE ABOVE 40

Test Name	Result	Unit	Biological Ref.Interval
LFT/LIVER FUNCTION TESTS			
BILIRUBIN TOTAL Diazonium Salt	0.45	mg/dl	0.20 - 1.20
BILIRUBIN DIRECT Diazo Reaction	0.19	mg/dl	0.0 - 0.5
BILIRUBIN INDIRECT Calculated	0.26	mg/dl	0.10 - 1.1
SGOT /AST Enzymatic (NADH(Without P-5-P))	25	U/L	5 - 34
SGPT /ALT Enzymatic (NADH(Without P-5-P))	30	U/L	0.0 - 55
Alk. Phosphatase, Serum Para-nitrophenyl phosphate	75	U/L	50 - 116
PROTEIN TOTAL Biuret	8.0	g/dl	6.4 - 8.3
ALBUMIN BCG	4.5	g/dl	3.5 - 5.0
GLOBULIN Calculated	3.5	g/dl	2.3 - 3.5
A/G RATIO Calculated	1.29	Ratio	1.5 - 2.5



A Gupta

Dr. Arun Kumar Gupta
M.D. Chief Pathologist
(Reg No. 34930)



NABL & ISO 9001 : 2008 Certified
Wellness . Diagnostics
A Unit of Gian Life Care Limited



7/216 (6), Swaroop Nagar
(In Front of L.L.R. Hospital), Kanpur
Mob. : 8808051576
E-mail : reportsgpx@gmail.com
arunguptagpx@gmail.com

Gian Pathology and X-Ray

Pathology . Radiology

Gian Life Line - Health Checkup

Lab No. :	012404270051	Reg No/BarcodeNo :	749412/01618090
Patient Name :	Mr.ANUJ GUPTA	Reg. Date :	27/Apr/2024 08:44AM
Age/Sex :	43 Y / Male	Sample Taken Date :	27/Apr/2024 10:44AM
Client Code/Name :	MEDIWHEEL FULL BODY CHECKUP	Report Date :	27/Apr/2024 01:03PM
Referred By Doctor :	Dr. UNION BANK		

BIOCHEMISTRY

MEDIWHEEL MALE ABOVE 40

Test Name	Result	Unit	Biological Ref.Interval
Lipid Profile			
CHOLESTEROL TOTAL Enzymetic	167	mg/dl	Desirable: <200 Boderline High: 200 – 239 High : ≥240
TRIGLYCERIDES GPO	120	mg/dl	Normal <150 Boderline High: 150 – 199 High : 200 – 499 Very High: ≥500
HDL CHOLESTEROL Accelerator Selective Detergent	42	mg/dl	40 - 60
LDL CHOLESTEROL Calculated	101	mg/dl	70 - 130
VLDL CALCULATED Calculated	24	mg/dl	13 - 36
CHOL/ HDL RATIO Calculated	3.98	Ratio	Less than 4.0
LDL / HDL RATIO	2.4		

Ratio of LDL to HDL

Risk	Men	Women
Very low (1/2 average)	1	1.5
Average risk	3.6	3.2
Moderate risk (2x average)	6.3	5.0
High risk (3x risk)	8	6.1

HDL levels have an inverse relationship with coronary heart disease. The ability of **HDL** to predict the development of coronary atherosclerosis has been estimated to be four times greater than **LDL** and eight times greater than **TC**. Treatment is recommended for those with a **HDL** level below 40 mg/dL. An **HDL** of 60 mg/dL is considered protection against heart disease.

Preparation:

Blood should be collected after a 12-hour fast (no food or drink, except water). For the most accurate results, wait at least 2 months after a heart attack, surgery, infection, injury or pregnancy to check Lipid Profile.

BUN/CREATININE RATIO

BLOOD UREA NITROGEN Urease	9.0	mg/dl	8.9 - 20.6
CREATININE, Serum Kinetic Alkaline Picrate	1.02	mg/dl	0.70 - 1.30
Ratio	8.82	mg/dl	5 - 20



A Gupta

Dr. Arun Kumar Gupta
M.D. Chief Pathologist
(Reg No. 34930)



NABL & ISO 9001 : 2008 Certified
Wellness . Diagnostics
A Unit of Gian Life Care Limited



7/216 (6), Swaroop Nagar
(In Front of L.L.R. Hospital), Kanpur
Mob. : 8808051576
E-mail : reportsgpx@gmail.com
arunguptagpx@gmail.com

Gian Pathology and X-Ray

Pathology . Radiology

Gian Life Line - Health Checkup

Lab No. :	012404270051	Reg No/BarcodeNo :	749412/01618090
Patient Name :	Mr.ANUJ GUPTA	Reg. Date :	27/Apr/2024 08:44AM
Age/Sex :	43 Y / Male	Sample Taken Date :	27/Apr/2024 01:58PM
Client Code/Name :	MEDIWHEEL FULL BODY CHECKUP	Report Date :	27/Apr/2024 02:23PM
Referred By Doctor :	Dr. UNION BANK		

CLINICAL PATHOLOGY

MEDIWHEEL MALE ABOVE 40

Test Name	Result	Unit	Biological Ref.Interval
-----------	--------	------	-------------------------

MEDIWHEEL MALE ABOVE 40

URINE SUGAR (F)

URINE SUGAR (F) NIL

(*Not in NABL Scope*)

URINE ROUTINE EXAMINATION

Method -Dipstick And Microscopy

PHYSICAL EXAMINATION

COLOUR	COLOURLESS		
SPECIFIC GRAVITY (Based on pka change)	1.020		1.001-1.030
pH (methylred/Bromothymol blue method)	6.0		4.6 - 8.0
TURBIDITY	ABSENT		
Deposit (UR)	ABSENT		

Chemical

PROTEIN Dipstick/Tetra bromophenol blue/ Heat & Acid Test method).	NIL		Nil
GLUCOSE (Oxidase Peroxidase method)	NIL		Nil
KETONE (Nitroprusside Method)	NEGATIVE		Nil
BILL PIGMENT (Diazo Method)	NEGATIVE		Negative
UROBILINOGEN (Ehrlich reaction)	NEGATIVE		Normal
Nitrite (Based on presence of bacteria)	NEGATIVE		Negative
Leucocyte Esterase (Esterase Diazonium Method)	NEGATIVE		Negative
BLOOD	ABSENT		Negative

After Centrifugation at 2500 R.P.M. For 5 Minutes

MICROSCOPIC EXAMINATION

RBC (Microscopic)	NIL	/ HPF	
PUS CELLS (Microscopic)	1-2	Per HPF	0 - 5 WBC/hpf
EPITHELIAL CELLS (Microscopic)	NIL	/hpf	Nil
CASTS (Microscopic)	NIL	Per LPF	0-0
CRYSTALS (Microscopic)	NIL		
Amorphous Material (Microscopic)	Nil	Per HPF	Nil
BACTERIA (Microscopic)	NIL	Per HPF	0-0



A Gupta

Dr. Arun Kumar Gupta
M.D. Chief Pathologist
(Reg No. 34930)



NABL & ISO 9001 : 2008 Certified
Wellness . Diagnostics
 A Unit of Gian Life Care Limited



7/216 (6), Swaroop Nagar
 (In Front of L.L.R. Hospital), Kanpur
 Mob. : 8808051576
 E-mail : reportsgpx@gmail.com
 arunguptagpx@gmail.com

Gian Pathology and X-Ray

Pathology . Radiology

Gian Life Line - Health Checkup

Lab No.	: 012404270051	Reg No/BarcodeNo	: 749412/01618090
Patient Name	: Mr.ANUJ GUPTA	Reg. Date	: 27/Apr/2024 08:44AM
Age/Sex	: 43 Y / Male	Sample Taken Date	: 27/Apr/2024 01:58PM
Client Code/Name	: MEDIWHEEL FULL BODY CHECKUP	Report Date	: 27/Apr/2024 02:23PM
Referred By Doctor	: Dr. UNION BANK		

CLINICAL PATHOLOGY

MEDIWHEEL MALE ABOVE 40

Test Name	Result	Unit	Biological Ref.Interval
URINE SUGAR (PP)			
URINE SUGAR (PP)	NIL		

(*Not in NABL Scope*)



A Gupta

Dr. Arun Kumar Gupta
 M.D. Chief Pathologist
 (Reg No. 34930)



NABL & ISO 9001 : 2008 Certified
Wellness . Diagnostics
A Unit of Gian Life Care Limited



7/216 (6), Swaroop Nagar
(In Front of L.L.R. Hospital), Kanpur
Mob. : 8808051576
E-mail : reportsgpx@gmail.com
arunguptagpx@gmail.com

Gian Pathology and X-Ray

Pathology . Radiology

Gian Life Line - Health Checkup

Lab No. :	012404270051	Reg No/BarcodeNo :	749412/01618090
Patient Name :	Mr.ANUJ GUPTA	Reg. Date :	27/Apr/2024 08:44AM
Age/Sex :	43 Y / Male	Sample Taken Date :	27/Apr/2024 10:39AM
Client Code/Name :	MEDIWHEEL FULL BODY CHECKUP	Report Date :	27/Apr/2024 11:49AM
Referred By Doctor :	Dr. UNION BANK		

HAEMATOLOGY

MEDIWHEEL MALE ABOVE 40

Test Name	Result	Unit	Biological Ref.Interval
MEDIWHEEL MALE ABOVE 40			
CBC / COMPLETE BLOOD COUNT			
HEMOGLOBIN (Hb) Photometry Cyanide Free	12.70	g/dl	13.5-17.5
TLC Impedence	8550	/cumm	4000-11000
DLC (%)			
NEUTROPHIL DHSS/Microscopic	62	%	40-80
LYMPHOCYTE DHSS/Microscopic	27	%	24-44
EOSINOPHIL DHSS/Microscopic	2	%	01-06
MONOCYTE DHSS/Microscopic	9	%	3-6
Platelet Impedance/Microscopic	209	10 ³ /μL	140 - 440
RBC COUNT Impedance	4.23	10 ⁶ /μL	4.5 - 5.5
PCV (HCT) Numeric Integration	40.4	%	41-53
MCV Calculated	95.5	fL	83-91
MCH Calculated	30.0	pg	26-34
MCHC Calculated	31.4	g/dL	31-37
RDW-CV Calculated	14.4	%	11.6 - 14.0
MPV	11.5	fL	8 - 12
IG	0.2	%	0 - 0.5
ABSOLUTE LEUCOCYTE COUNT	2.34		
ABSOLUTE NEUTROPHIL COUNT DHSS/Calculated	5.3	10 ³ /μL	2.00-7.00
ABSOLUTE LYMPHOCYTE COUNT DHSS/Calculated	2.31	10 ³ /μL	1.0-3.0
ABSOLUTE MONOCYTE COUNT DHSS/Calculated	0.77	10 ³ /μL	0.20-1.0
ABSOLUTE EOSINOPHIL COUNT DHSS/Calculated	0.17	10 ³ /μL	0.02 - 0.50
N/L Ratio	2.29	Ratio	Normal:1-3,Mildly High: 4-6,Moderately High:7-9 Severly High: >9.0



A Gupta

Dr. Arun Kumar Gupta
M.D. Chief Pathologist
(Reg No. 34930)



NABL & ISO 9001 : 2008 Certified
Wellness . Diagnostics
A Unit of Gian Life Care Limited



7/216 (6), Swaroop Nagar
(In Front of L.L.R. Hospital), Kanpur
Mob. : 8808051576
E-mail : reportsgpx@gmail.com
arunguptagpx@gmail.com

Gian Pathology and X-Ray

Pathology . Radiology

Gian Life Line - Health Checkup

Lab No. :	012404270051	Reg No/BarcodeNo :	749412/01618090
Patient Name :	Mr.ANUJ GUPTA	Reg. Date :	27/Apr/2024 08:44AM
Age/Sex :	43 Y / Male	Sample Taken Date :	27/Apr/2024 10:39AM
Client Code/Name :	MEDIWHEEL FULL BODY CHECKUP	Report Date :	27/Apr/2024 11:59AM
Referred By Doctor :	Dr. UNION BANK		

HAEMATOLOGY

MEDIWHEEL MALE ABOVE 40

Test Name	Result	Unit	Biological Ref.Interval
-----------	--------	------	-------------------------

MEDIWHEEL MALE ABOVE 40

ESR WESTERGREN (Automated)

ESR WESTERGREN (Automated) WESTERGREN	39	m m	0 - 14
--	-----------	-----	--------

Not in NABL Scope

ABO Rh / BLOOD GROUP Tube Agglutination (FORWARD & REVERSE Method)

BLOOD GROUP / ABO-RH

ABO	A
Reverse & Forward	
Rh	POSITIVE
Reverse & Forward	

HbA1C/GLYCATED HEMOGLOBIN/GHB

HBA1C/GLYCATED HEMOGLOBIN	5.8	%
Average of Glucose Level	119.76	mg/dl

Test is done by HPLC method (Gold Standard) D-10 Analyzer.

Expected Values :-

Test	Normal Range	
HbA1c	Non Diabetic:	4.0% - 6.0%
	Good Control:	6.1% - 8.0%
	Poor Control:	8.1% - 9.0 %
	Unsatisfactory:	> 9 %

To convert an A1c to the new average mean blood glucose, use this formula:

$$eAG(mg/dl) = (28.7 \times HbA1c) - 46.7$$

Not in NABL Scope



A Gupta

Dr. Arun Kumar Gupta
M.D. Chief Pathologist
(Reg No. 34930)



NABL & ISO 9001 : 2008 Certified
Wellness . Diagnostics
 A Unit of Gian Life Care Limited



7/216 (6), Swaroop Nagar
 (In Front of L.L.R. Hospital), Kanpur
 Mob. : 8808051576
 E-mail : reportsgpx@gmail.com
 arunguptagpx@gmail.com

Gian Pathology and X-Ray

Pathology . Radiology

Gian Life Line - Health Checkup

Lab No.	: 012404270051	Reg No/BarcodeNo	: 749412/01618090
Patient Name	: Mr.ANUJ GUPTA	Reg. Date	: 27/Apr/2024 08:44AM
Age/Sex	: 43 Y / Male	Sample Taken Date	: 27/Apr/2024 10:44AM
Client Code/Name	: MEDIWHEEL FULL BODY CHECKUP	Report Date	: 27/Apr/2024 02:00PM
Referred By Doctor	: Dr. UNION BANK		

IMMUNOASSAY

MEDIWHEEL MALE ABOVE 40

Test Name	Result	Unit	Biological Ref.Interval
MEDIWHEEL MALE ABOVE 40			
<u>T3 / TRIDOTHYRONINE TOTAL</u>			
T3 TOTAL CMIA	1.12	ng/mL	0.35 - 1.93
<u>T4 / THYROXIN TOTAL</u>			
T4 TOTAL CMIA	8.2	µg/dl	4.50 - 10.9

Increased levels are seen in graves disease cancer of thyroid as symptoms of hyperthyroidism. Low levels are seen in hypothyroidism whose symptoms are myoxyedema hashmito disease and pituitary disorders



A Gupta

Dr. Arun Kumar Gupta
 M.D. Chief Pathologist
 (Reg No. 34930)



NABL & ISO 9001 : 2008 Certified
Wellness . Diagnostics
 A Unit of Gian Life Care Limited



7/216 (6), Swaroop Nagar
 (In Front of L.L.R. Hospital), Kanpur
 Mob. : 8808051576
 E-mail : reportsgpx@gmail.com
 arunguptagpx@gmail.com

Gian Pathology and X-Ray

Pathology . Radiology

Gian Life Line - Health Checkup

Lab No. :	012404270051	Reg No/BarcodeNo :	749412/01618090
Patient Name :	Mr.ANUJ GUPTA	Reg. Date :	27/Apr/2024 08:44AM
Age/Sex :	43 Y / Male	Sample Taken Date :	27/Apr/2024 10:44AM
Client Code/Name :	MEDIWHEEL FULL BODY CHECKUP	Report Date :	27/Apr/2024 02:00PM
Referred By Doctor :	Dr. UNION BANK		

IMMUNOASSAY

MEDIWHEEL MALE ABOVE 40

Test Name	Result	Unit	Biological Ref.Interval
-----------	--------	------	-------------------------

MEDIWHEEL MALE ABOVE 40

TSH (Thyroid Stimulating Hormone)

TSH (ECLIA) CMIA	1.46	µIU/ml	0.35 - 5.50
---------------------	------	--------	-------------

NOTE:

Guidelines for interpretation of abnormal thyroid function test.

TSH	T4/FT4	T3/FT3	Interpretation
High	Normal Normal	Mild(subclinical)	Hypothyroidism.
High	Low	Low/Normal	Hypothyroidism
Low	Normal Normal	Mild (subclinical)	Hyperthyroidism.
Low	High/Normal	High/Normal	Hyperthyroidism
Low	Low/Normal	Low/Normal	Rare pituitary(secondary)Hypothyroidism

PSA/PROSTATE SPECIFIC ANTGEN TOTAL

PSA TOTAL CMIA	0.41	ng/ml	0.00 - 4.00
-------------------	------	-------	-------------

Note:

Normal PSA does not exclude Prostatic Carcinoma.

DISTRIBUTION OF PSA VALUES IN BPH AND PROSTATE CARCINOMA

PSA BPH CARCINOMA

0-4 ng/mL 74 % 7%

4-10ng/mL 20% 17%

> 10ng/mL 6% 76%

*Not in NABL scope



A Gupta

Dr. Arun Kumar Gupta
 M.D. Chief Pathologist
 (Reg No. 34930)



NABL & ISO 9001 : 2008 Certified
Wellness . Diagnostics
 A Unit of Gian Life Care Limited



7/216 (6), Swaroop Nagar
 (In Front of L.L.R. Hospital), Kanpur
 Mob. : 8808051576
 E-mail : reportsgpx@gmail.com
 arunguptagpx@gmail.com

Gian Pathology and X-Ray | Pathology . Radiology | Gian Life Line - Health Checkup

Lab No.	: 012404270051	Reg No/BarcodeNo	: 749412/01618090
Patient Name	: Mr.ANUJ GUPTA	Reg. Date	: 27/Apr/2024 08:44AM
Age/Sex	: 43 Y / Male	Sample Taken Date	: 27/Apr/2024 08:44AM
Client Code/Name	: MEDIWHEEL FULL BODY CHECKUP	Report Date	: 27/Apr/2024 05:46PM
Referred By Doctor	: Dr. UNION BANK		

X-RAY

MEDIWHEEL MALE ABOVE 40

MEDIWHEEL MALE ABOVE 40

X RAY CHEST PA VIEW

Diaphragms are normal.

C.P. angles are clear.

Cardiac shadow is normal.

Trachea is in midline.

Hilar shadow are heavy.

Broncho-vascular markings are prominent ----- Bronchitis.

No parenchymal lesion is seen.

Advise :- Correlate Clinically.

DR. S. KHURANA
 M.B.B.S., D.M.R.E.

*** End Of Report ***





Stage	Time	Duration	Belt Speed (mph)	Elevation	METs	Rate	BP	RPP	PVC	Comments
Supine	00:45	0:01	00.0	00.0	01.0	115	120/70	138	00	
Standing	00:54	0:01	00.0	00.0	01.0	102	120/70	122	00	
HV	00:59	0:01	00.0	00.0	01.0	112	120/70	134	00	
ExStart	01:03	0:01	00.0	00.0	01.0	108	120/70	134	00	
M.BRUCE Stage 1	04:03	3:00	01.7	00.0	02.3	145	130/74	188	01	
PeakEx	05:58	1:55	01.7	05.0	03.1	153	140/78	214	00	
Recovery	06:57				00.0	0	136/76	208	00	
Recovery	07:57				00.0	0	132/74	000	00	
Recovery	09:05	3:07	00.0	00.0	01.0	118	128/72	151	00	

Findings :

Exercise Time : 04:56
 Max HR Attained : 153 bpm 86% of Target 177
 Max BP Attained : 140/78
 Max WorkLoad Attained : 3.1 Poor response to induced stress
 Max ST Dep Lead & Value : V1 & -0.5 mm
 Duke Treadmill Score : 10.7
 Test Objective : For Testing
 History : Nil
 Test End Reasons : Fatigue

Doctor : DR. KUSH KUMAR TYAGI D.M.



Report :

Sample Name: Stress Test Graded Exercise Treadmill
Description: .

INDICATIONS: R/O CAD.

PROCEDURE DONE: Graded exercise treadmill stress test.

STRESS ECG RESULTS:

FAIR EXERCISE TOLERANCE, ADEQUATE B.P. RESPONSE, THR 86% ACHIEVED,
NO CHEST PAIN / DYSPNOEA, NO SIGNIFICANT ST-T CHANGES DURING EXERCISE
AND RECOVERY. NO ARRHYTHAEMIA.

TEST IS NEGATIVE FOR STRESS INDUCED REVERSIBLE MYOCARDIAL ISCHEMIA.

Doctor : DR. KUSH KUMAR TYAGI D.M.



317 (749412) / ANUJ GUPTA / 43 Yrs / M

Date: 27-Apr-2024 12:36:13 PM METS: 1.0/ 115 bpm 64% of THR BP: 120/70 mmHg Raw ECG/ BLC On/ Notch On/ HF 0.05 Hz/LF 100 Hz

ExTime: 00:43 0.0 mph, 0.0%

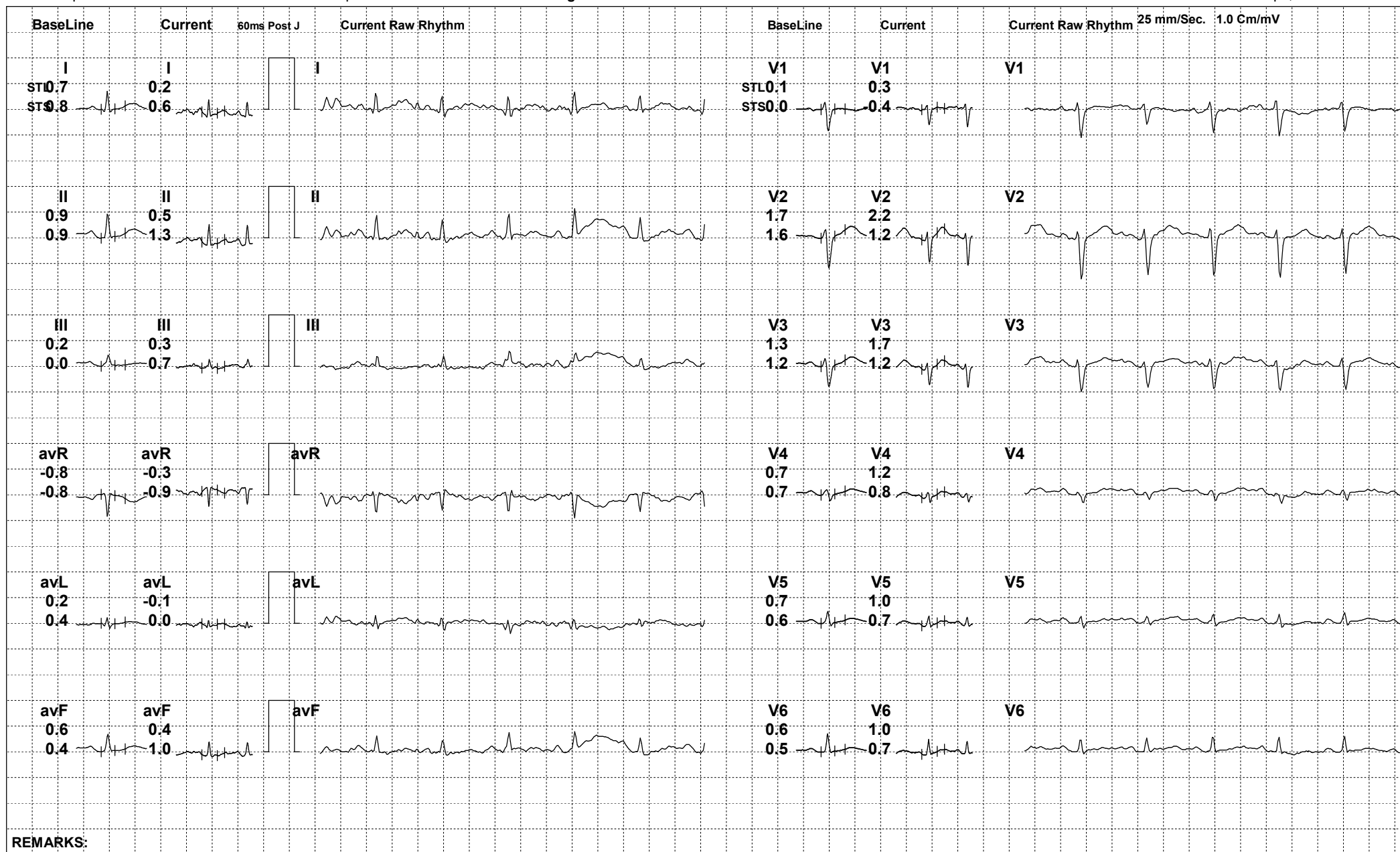

REMARKS:



317 (749412) / ANUJ GUPTA / 43 Yrs / M

Date: 27-Apr-2024 12:36:13 PM METS: 1.0/ 102 bpm 57% of THR BP: 120/70 mmHg Raw ECG/ BLC On/ Notch On/ HF 0.05 Hz/LF 100 Hz

ExTime: 00:52 0.0 mph, 0.0%

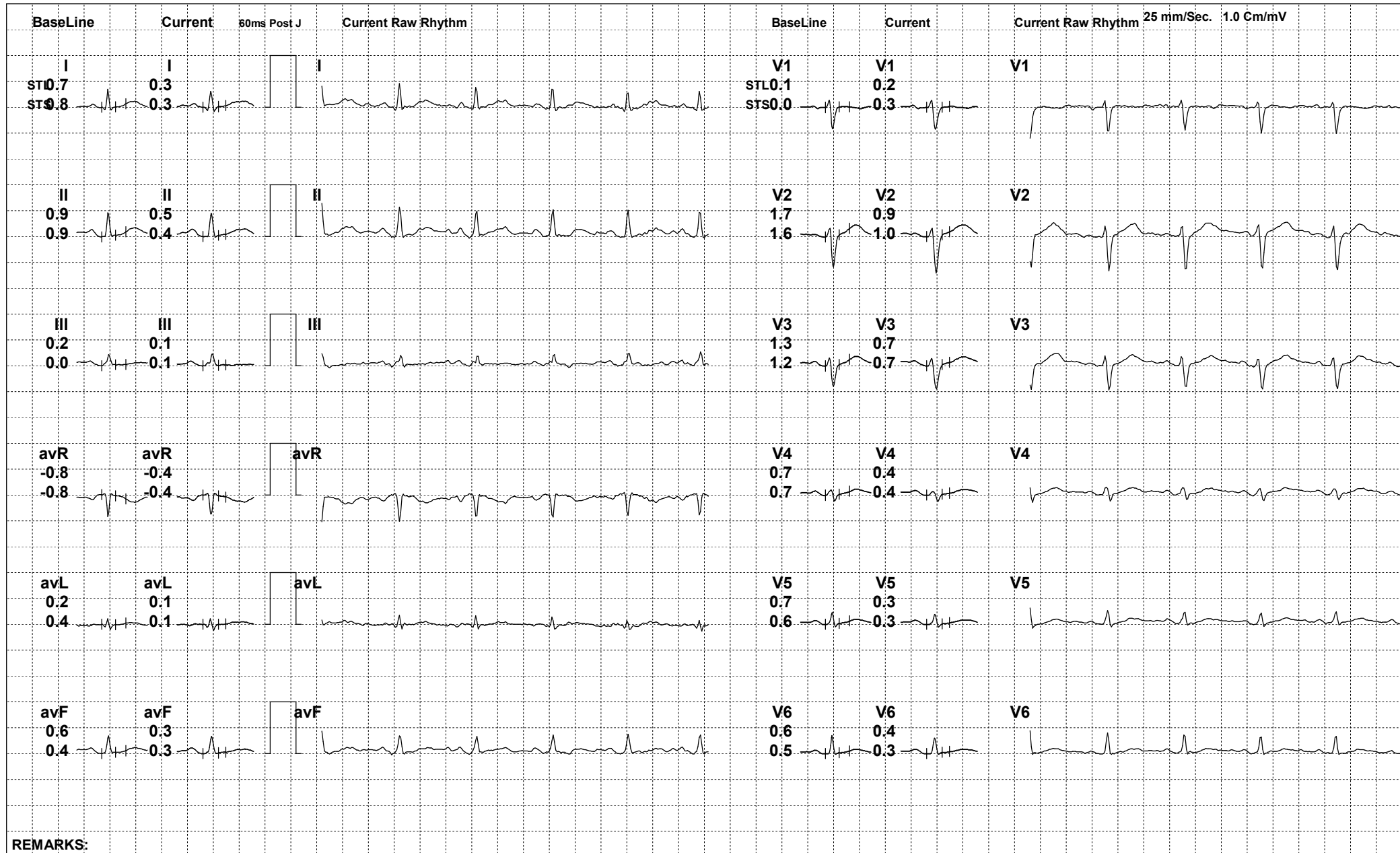

REMARKS:



317 (749412) / ANUJ GUPTA / 43 Yrs / M

Date: 27-Apr-2024 12:36:13 PM METS: 1.0/ 112 bpm 63% of THR BP: 120/70 mmHg Raw ECG/ BLC On/ Notch On/ HF 0.05 Hz/LF 100 Hz

ExTime: 00:57 0.0 mph, 0.0%

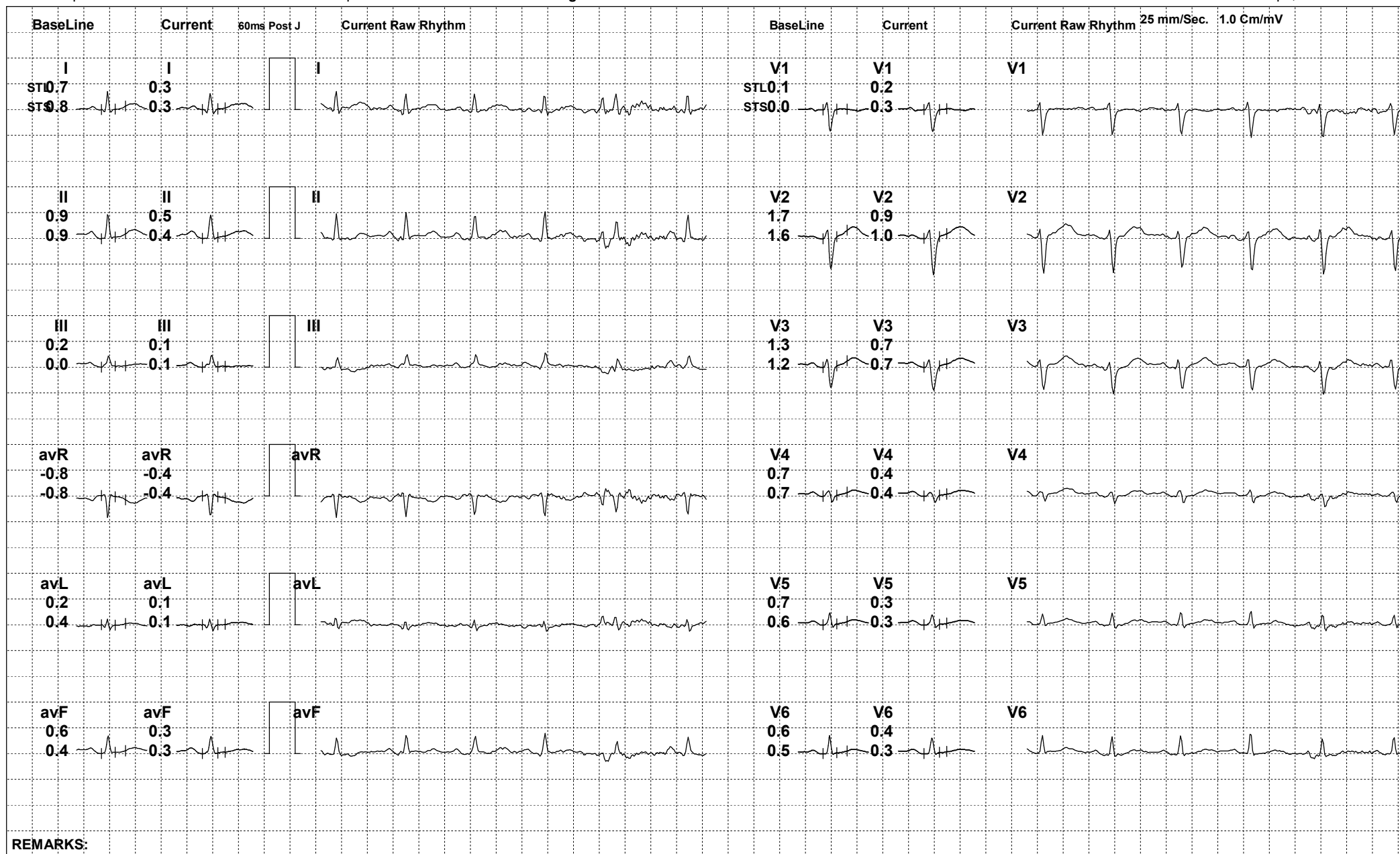

REMARKS:



317 (749412) / ANUJ GUPTA / 43 Yrs / M

Date: 27-Apr-2024 12:36:13 PM METS: 1.0/ 108 bpm 61% of THR BP: 120/70 mmHg Raw ECG/ BLC On/ Notch On/ HF 0.05 Hz/LF 100 Hz

ExTime: 01:01 0.0 mph, 0.0%

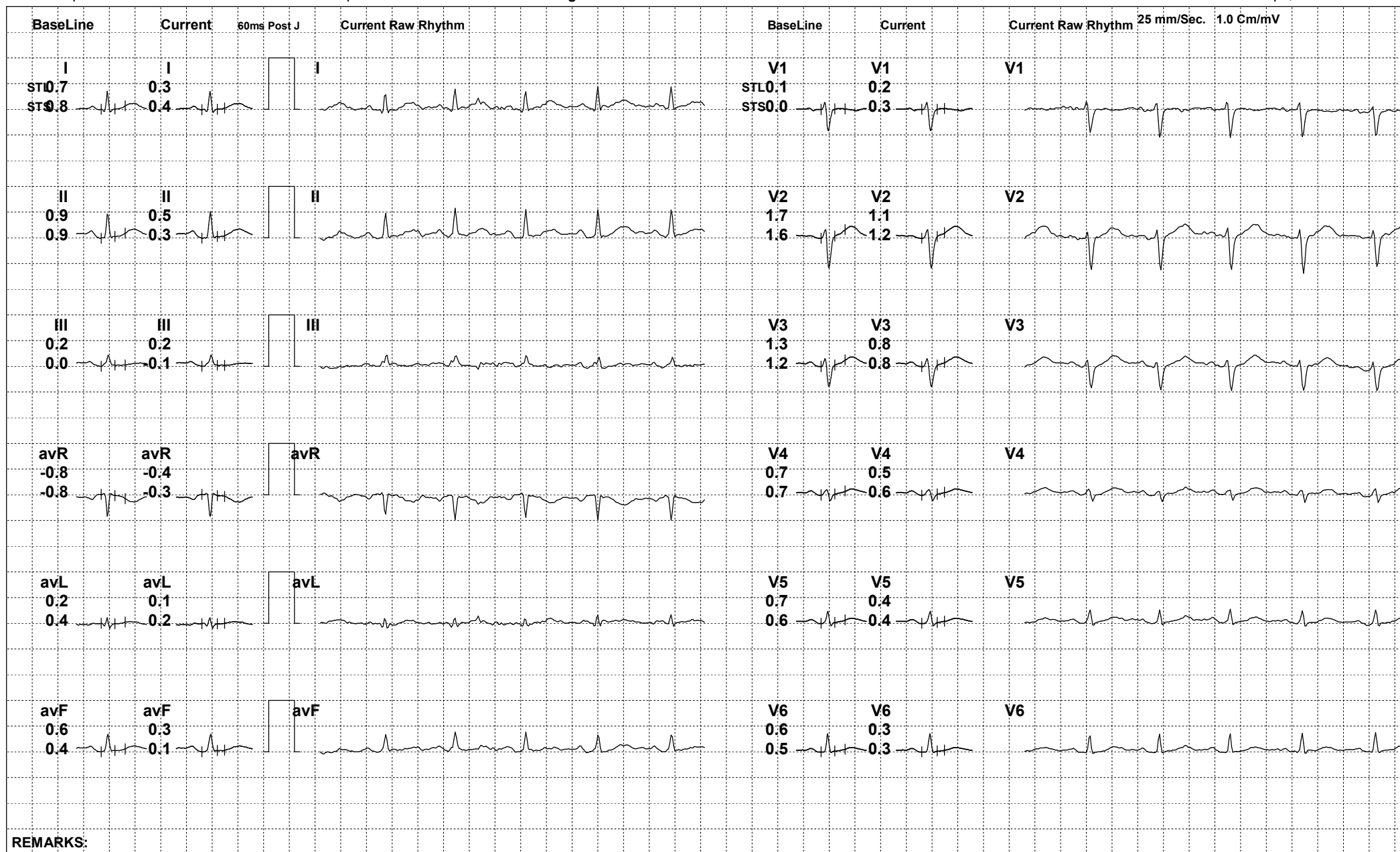

REMARKS:



317 (749412) / ANUJ GUPTA / 43 Yrs / M

Date: 27-Apr-2024 12:36:13 PM METS: 2.3/ 141 bpm 79% of THR BP: 130/74 mmHg Raw ECG/ BLC On/ Notch On/ HF 0.05 Hz/LF 100 Hz

ExTime: 03:00 1.7 mph, 0.0%





317 (749412) / ANUJ GUPTA / 43 Yrs / M

Date: 27-Apr-2024 12:36:13 PM METS: 3.1/ 153 bpm 86% of THR BP: 140/78 mmHg Raw ECG/ BLC On/ Notch On/ HF 0.05 Hz/LF 100 Hz

ExTime: 04:55 1.7 mph, 5.0%

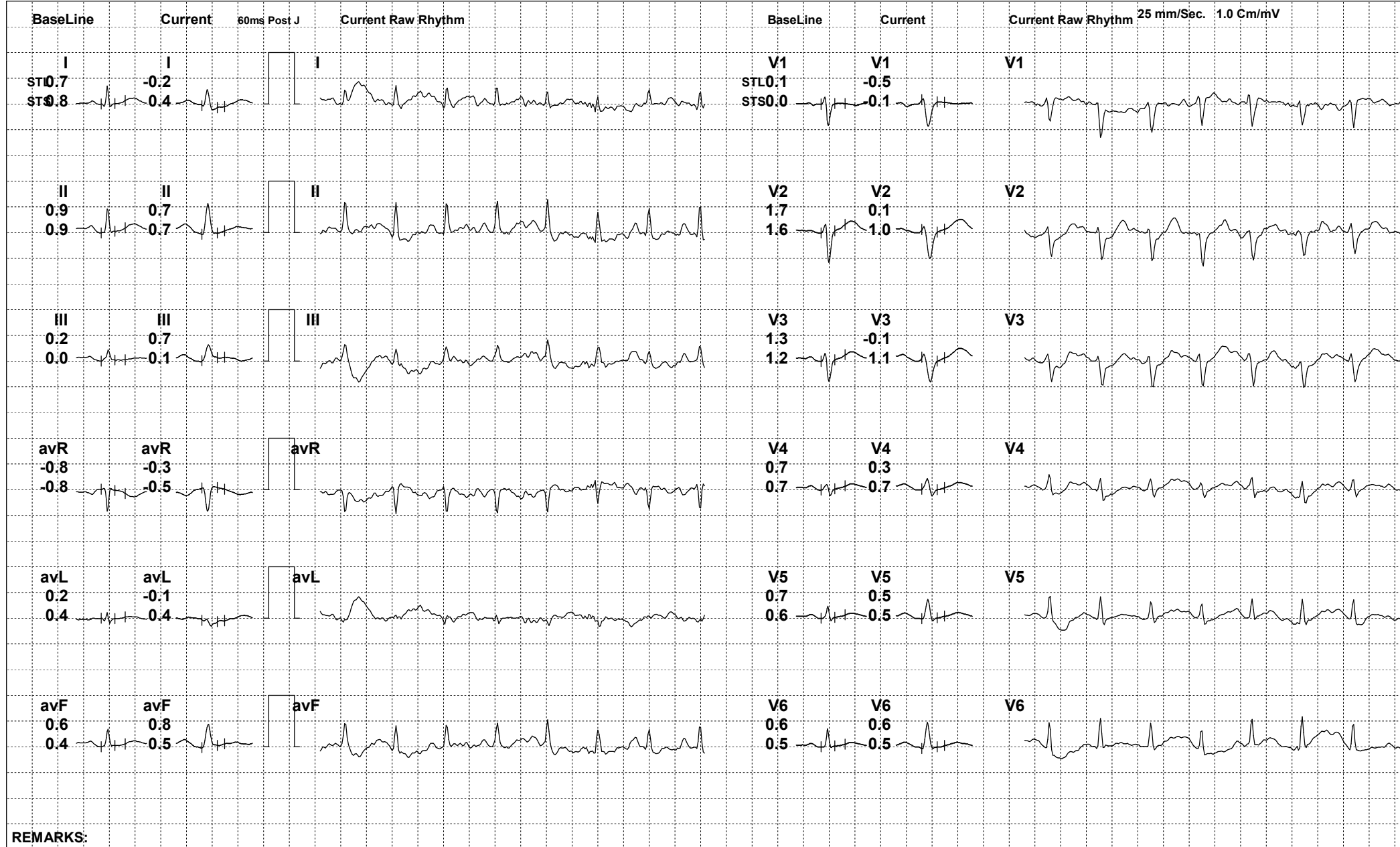

REMARKS:



317 (749412) / ANUJ GUPTA / 43 Yrs / M

Date: 27-Apr-2024 12:36:13 PM METS: 0.0/ 0 bpm 0% of THR BP: 136/76 mmHg Raw ECG/ BLC On/ Notch On/ HF 0.05 Hz/LF 100 Hz

ExTime: 00:00 0.0 mph, 0.0%

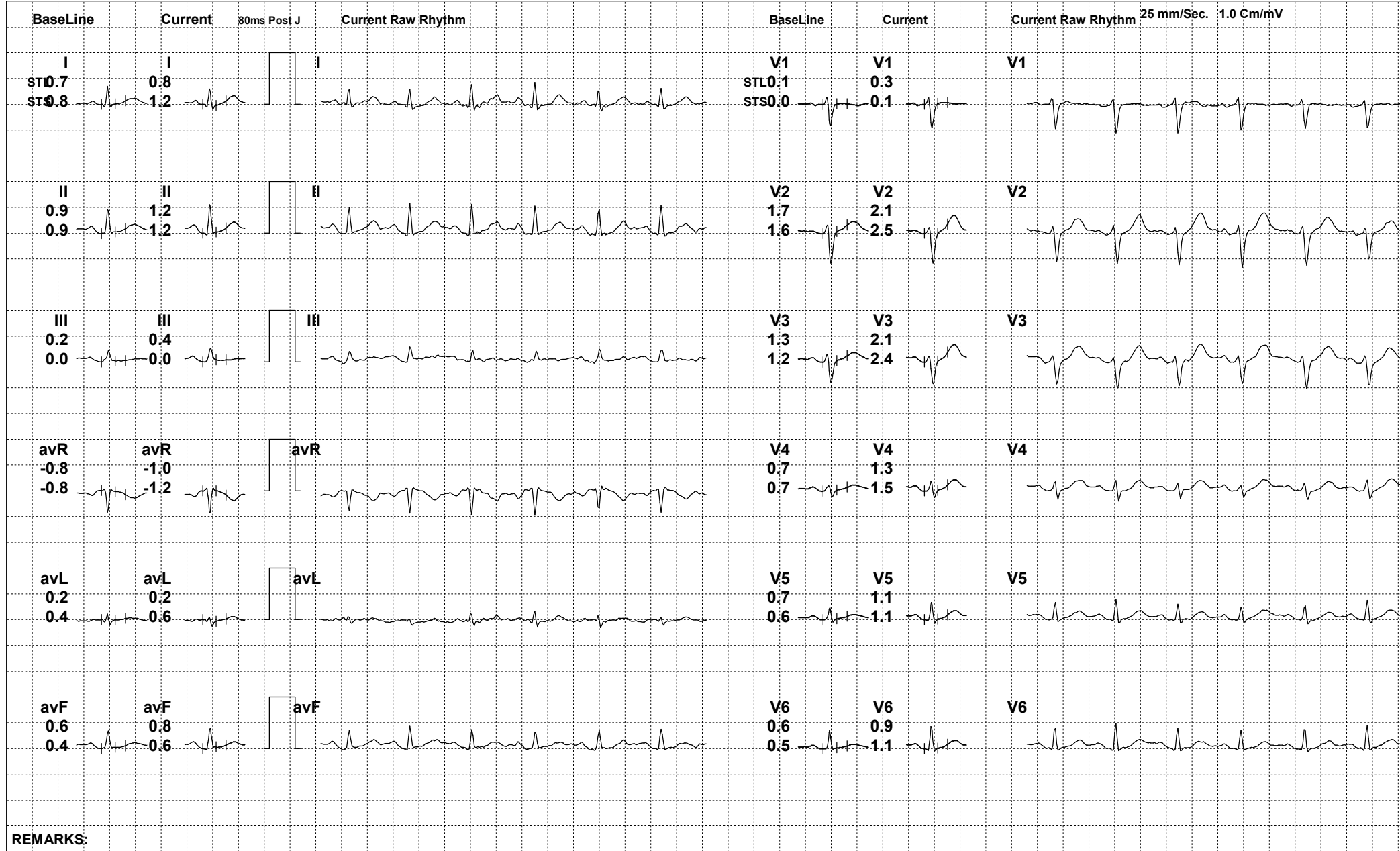

REMARKS:



317 (749412) / ANUJ GUPTA / 43 Yrs / M

Date: 27-Apr-2024 12:36:13 PM METS: 0.0/ 0 bpm 0% of THR BP: 132/74 mmHg Raw ECG/ BLC On/ Notch On/ HF 0.05 Hz/LF 100 Hz

ExTime: 00:00 0.0 mph, 0.0%

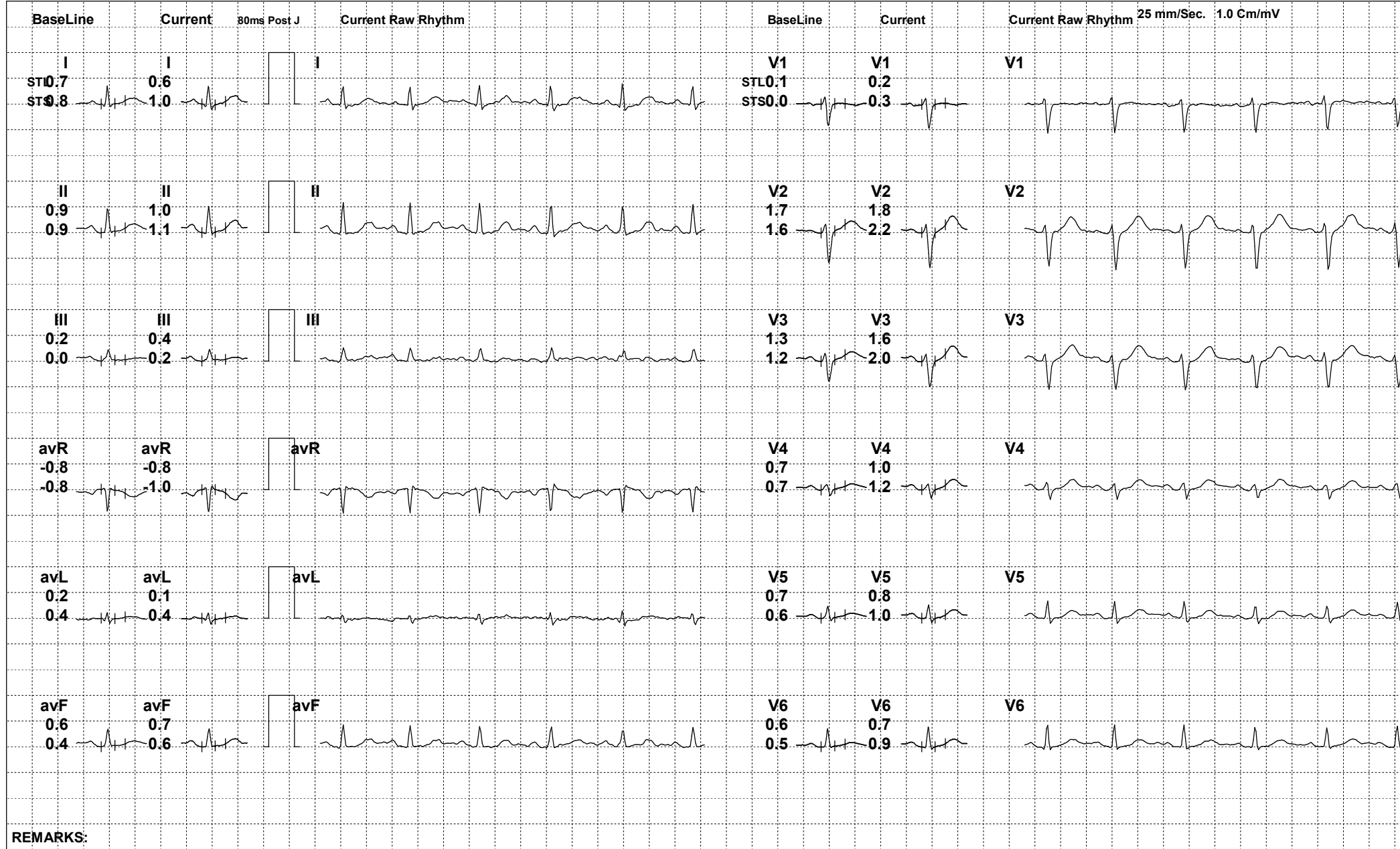

REMARKS:



317 (749412) / ANUJ GUPTA / 43 Yrs / M

Date: 27-Apr-2024 12:36:13 PM METS: 1.0/ 103 bpm 58% of THR BP: 128/72 mmHg Raw ECG/ BLC On/ Notch On/ HF 0.05 Hz/LF 100 Hz

ExTime: 04:56 0.0 mph, 0.0%

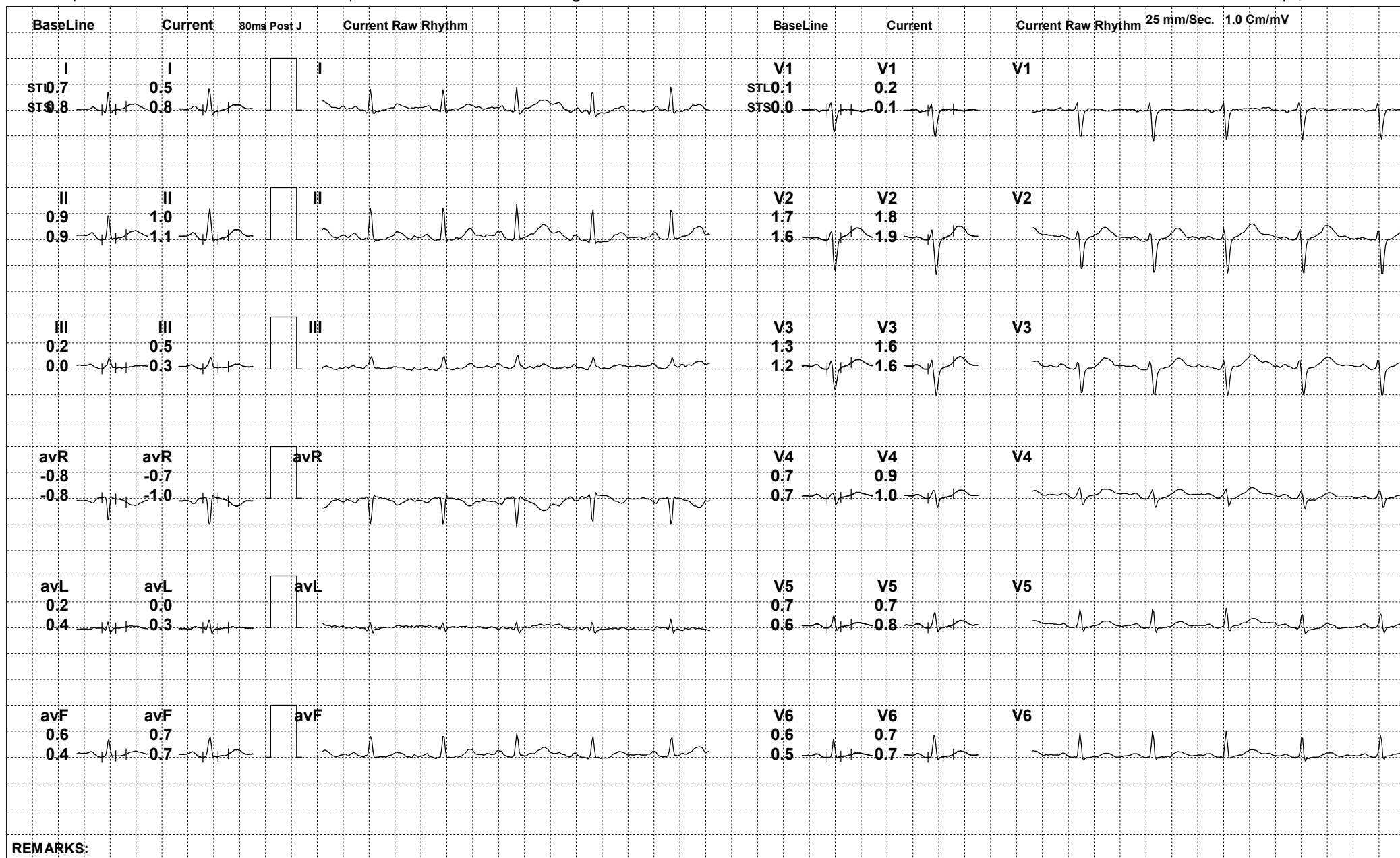

REMARKS:



317 (749412) / ANUJ GUPTA / 43 Yrs / M

Date: 27-Apr-2024 12:36:13 PM

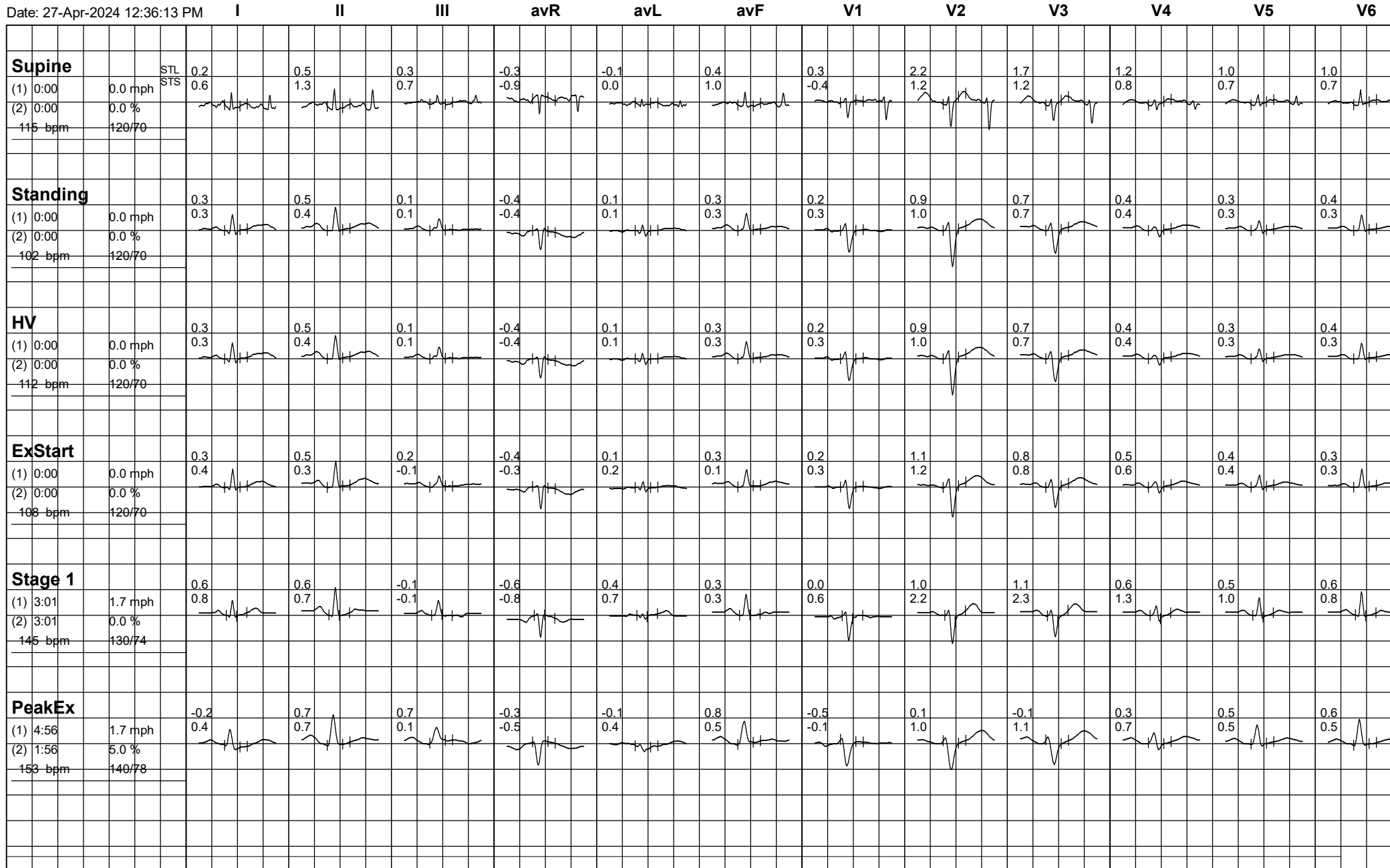



317 (749412) / ANUJ GUPTA / 43 Yrs / M

Date: 27-Apr-2024 12:36:13 PM

