

GOPI SUBBARAYUDU 48Y MALE YGT67825 CHEST PA 20-Apr-24

YODA DIAGNOSTICS

Visit ID	: YGT67825	UHID/MR No	: YGT.0000067615
Patient Name	: Mr. GOPI SUBBARAYUDU	Client Code	: YOD-DL-0021
Age/Gender	: 48 Y 0 M 0 D /M	Barcode No	: 11024118
DOB	:	Registration	: 20/Apr/2024 07:49AM
Ref Doctor	: SELF	Collected	: 20/Apr/2024 07:49AM
Client Name	: MEDI WHEELS	Received	:
Client Add	: F-701, Lado Sarai, Mehravli, N	Reported	: 20/Apr/2024 11:12AM
Hospital Name	:		

**DEPARTMENT OF RADIOLOGY****ULTRASOUND WHOLE ABDOMEN**

Clinical Details : General check-up.

L I V E R : Normal in size and echo-texture. No focal lesion is seen. Intra hepatic biliary channels are not dilated.

GALL BLADDER : Well distended. No evidence of wall thickening / calculi.

Visualised common bile duct & portal vein appears normal.

PANCREAS : Normal in size and outlines. Parenchymal texture normal. No ductal dilatation. No calcifications / calculi.

SPLEEN : Normal in size and echotexture. No focal lesion is seen.

R I G H T K I D N E Y : measures 11.0x5.0cm. Normal in size with smooth contours. Parenchymal texture normal. No focal lesion is seen. Cortico-medullary differentiation well maintained. Collecting system does not show any dilatation or calculus.

L E F T K I D N E Y : measures 10.8x5.8cm. Normal in size with smooth contours. Parenchymal texture normal. No focal lesion is seen. Cortico-medullary differentiation well maintained. Collecting system does not show any dilatation or calculus.

U R I N A R Y B L A D D E R : Well distended. No evidence of wall thickening / calculi.

P R O S T A T E : Normal in size (volume 22cc)and echo-texture.

No enlarged nodes are visualised. No retro-peritoneal lesion is identified. Great vessels appear normal.

No free fluid is seen in peritoneal cavity.

**IMPRESSION:**

- No obvious sonological abnormality detected.  
suggested clinical correlation and further evaluation.

Verified By :  
Kollipara Venkateswara Rao



Approved By :

  
Dr HARISCHANDRA PRASAD N  
MBBS, DNB  
CONSULTANT RADIOLOGIST

<b>Visit ID</b>	: YGT67825	<b>UHID/MR No</b>	: YGT.0000067615
<b>Patient Name</b>	: Mr. GOPI SUBBARAYUDU	<b>Client Code</b>	: YOD-DL-0021
<b>Age/Gender</b>	: 48 Y 0 M 0 D /M	<b>Barcode No</b>	: 11024118
<b>DOB</b>	:	<b>Registration</b>	: 20/Apr/2024 07:49AM
<b>Ref Doctor</b>	: SELF	<b>Collected</b>	: 20/Apr/2024 07:55AM
<b>Client Name</b>	: MEDI WHEELS	<b>Received</b>	: 20/Apr/2024 08:18AM
<b>Client Add</b>	: F-701, Lado Sarai, Mehravli, N	<b>Reported</b>	: 20/Apr/2024 09:23AM
<b>Hospital Name</b>	:		

**DEPARTMENT OF HAEMATOLOGY**

Test Name	Result	Unit	Biological Ref. Range	Method
-----------	--------	------	-----------------------	--------

**ESR (ERYTHROCYTE SEDIMENTATION RATE)**

**Sample Type : WHOLE BLOOD EDTA**

ERYTHROCYTE SEDIMENTATION RATE	10	mm/1st hr	0 - 15	Capillary Photometry
--------------------------------	----	-----------	--------	----------------------

**COMMENTS:**

ESR is an acute phase reactant which indicates presence and intensity of an inflammatory process. It is never diagnostic of a specific disease. It is used to monitor the course or response to treatment of certain diseases. Extremely high levels are found in cases of malignancy, hematologic diseases, collagen disorders and renal diseases.

Increased levels may indicate: Chronic renal failure (e.g., nephritis, nephrosis), malignant diseases (e.g., multiple myeloma, Hodgkin disease, advanced Carcinomas), bacterial infections (e.g., abdominal infections, acute pelvic inflammatory disease, syphilis, pneumonia), inflammatory diseases (e.g. temporal arteritis, polymyalgia rheumatic, rheumatoid arthritis, rheumatic fever, systemic lupus erythematosus [SLE]), necrotic diseases (e.g., acute myocardial infarction, necrotic tumor, gangrene of an extremity), diseases associated with increased proteins (e.g., hyperfibrinogenemia, macroglobulinemia), and severe anemias (e.g., iron deficiency or B12 deficiency).

Falsely decreased levels may indicate: Sickle cell anemia, spherocytosis, hypofibrinogenemia, or polycythemia vera.

Verified By :  
Kollipara Venkateswara Rao



Approved By :

  
**Dr. Sumalatha**  
MBBS, DCP  
Consultant Pathologist

<b>Visit ID</b>	: YGT67825	UHID/MR No	: YGT.0000067615
<b>Patient Name</b>	: Mr. GOPI SUBBARAYUDU	Client Code	: YOD-DL-0021
Age/Gender	: 48 Y 0 M 0 D /M	Barcode No	: 11024118
DOB	:	Registration	: 20/Apr/2024 07:49AM
Ref Doctor	: SELF	Collected	: 20/Apr/2024 07:55AM
Client Name	: MEDI WHEELS	Received	: 20/Apr/2024 08:19AM
Client Add	: F-701, Lado Sarai, Mehravli, N	Reported	: 20/Apr/2024 09:23AM
Hospital Name	:		

**DEPARTMENT OF HAEMATOLOGY**

Test Name	Result	Unit	Biological Ref. Range	Method
-----------	--------	------	-----------------------	--------

**BLOOD GROUP ABO & RH Typing**

**Sample Type : WHOLE BLOOD EDTA**

ABO	O			
Rh Typing	POSITIVE			

Method : Hemagglutination Tube method by forward and reverse grouping

**COMMENTS:**

The test will detect common blood grouping system A, B, O, AB and Rhesus (RhD). Unusual blood groups or rare subtypes will not be detected by this method. Further investigation by a blood transfusion laboratory, will be necessary to identify such groups.

Disclaimer: There is no trackable record of previous ABO & RH test for this patient in this lab. Please correlate with previous blood group findings. Advsiied cross matching before transfusion

Verified By :  
Kollipara Venkateswara Rao



Approved By :

  
**Dr. Sumalatha**  
 MBBS,DCP  
 Consultant Pathologist

<b>Visit ID</b> : YGT67825	<b>UHID/MR No</b> : YGT.0000067615
<b>Patient Name</b> : Mr. GOPI SUBBARAYUDU	<b>Client Code</b> : YOD-DL-0021
<b>Age/Gender</b> : 48 Y 0 M 0 D /M	<b>Barcode No</b> : 11024118
<b>DOB</b> :	<b>Registration</b> : 20/Apr/2024 07:49AM
<b>Ref Doctor</b> : SELF	<b>Collected</b> : 20/Apr/2024 07:55AM
<b>Client Name</b> : MEDI WHEELS	<b>Received</b> : 20/Apr/2024 08:19AM
<b>Client Add</b> : F-701, Lado Sarai, Mehravli, N	<b>Reported</b> : 20/Apr/2024 09:23AM
<b>Hospital Name</b> :	

**DEPARTMENT OF HAEMATOLOGY**

Test Name	Result	Unit	Biological Ref. Range	Method
-----------	--------	------	-----------------------	--------

**CBC(COMPLETE BLOOD COUNT)**

**Sample Type : WHOLE BLOOD EDTA**

HAEMOGLOBIN (HB)	15.2	g/dl	13.0 - 17.0	Cyanide-free SLS method
RBC COUNT(RED BLOOD CELL COUNT)	4.95	million/cmm	4.50 - 5.50	Impedance
PCV/HAEMATOCRIT	44.1	%	40.0 - 50.0	RBC pulse height detection
MCV	89.1	fL	83 - 101	Automated/Calculated
MCH	30.7	pg	27 - 32	Automated/Calculated
MCHC	34.5	g/dl	31.5 - 34.5	Automated/Calculated
RDW - CV	13.5	%	11.0-16.0	Automated Calculated
RDW - SD	46.6	fl	35.0-56.0	Calculated
MPV	9.2	fL	6.5 - 10.0	Calculated
PDW	16.2	fL	8.30-25.00	Calculated
PCT	0.25	%	0.15-0.62	Calculated
TOTAL LEUCOCYTE COUNT	7,770	cells/ml	4000 - 11000	Flow Cytometry
<b>DLC (by Flow cytometry/Microscopy)</b>				
NEUTROPHIL	52	%	40 - 80	Impedance
LYMPHOCYTE	39	%	20 - 40	Impedance
EOSINOPHIL	03	%	01 - 06	Impedance
MONOCYTE	06	%	02 - 10	Impedance
BASOPHIL	00	%	0 - 1	Impedance
PLATELET COUNT	2.72	Lakhs/cumm	1.50 - 4.10	Impedance

Verified By :  
Kollipara Venkateswara Rao



Approved By :

  
**Dr. Sumalatha**  
 MBBS, DCP  
 Consultant Pathologist

<b>Visit ID</b>	: YGT67825	<b>UHID/MR No</b>	: YGT.0000067615
<b>Patient Name</b>	: Mr. GOPI SUBBARAYUDU	<b>Client Code</b>	: YOD-DL-0021
<b>Age/Gender</b>	: 48 Y 0 M 0 D /M	<b>Barcode No</b>	: 11024118
<b>DOB</b>	:	<b>Registration</b>	: 20/Apr/2024 07:49AM
<b>Ref Doctor</b>	: SELF	<b>Collected</b>	: 20/Apr/2024 07:55AM
<b>Client Name</b>	: MEDI WHEELS	<b>Received</b>	: 20/Apr/2024 08:18AM
<b>Client Add</b>	: F-701, Lado Sarai, Mehravli, N	<b>Reported</b>	: 20/Apr/2024 09:23AM
<b>Hospital Name</b>	:		

**DEPARTMENT OF BIOCHEMISTRY**

Test Name	Result	Unit	Biological Ref. Range	Method
-----------	--------	------	-----------------------	--------

**THYROID PROFILE (T3,T4,TSH)**

**Sample Type : SERUM**

T3	1.25	ng/ml	0.60 - 1.78	CLIA
T4	7.51	ug/dl	4.82-15.65	CLIA
TSH	2.05	uIU/mL	0.30 - 5.60	CLIA

**INTERPRETATION:**

1. Serum T3, T4 and TSH are the measurements form three components of thyroid screening panel and are useful in diagnosing various disorders of thyroid gland function.
2. Primary hyperthyroidism is accompanied by elevated serum T3 and T4 values along with depressed TSH levels.
3. Primary hypothyroidism is accompanied by depressed serum T3 and T4 values and elevated serum TSH levels.
4. Normal T4 levels accompanied by high T3 levels are seen in patients with T3 thyrotoxicosis. Slightly elevated T3 levels may be found in pregnancy and in estrogen therapy while depressed levels may be encountered in severe illness, malnutrition, renal failure and during therapy with drugs like propranolol and propylthiouracil.
5. Although elevated TSH levels are nearly always indicative of primary hypothyroidism, rarely they can result from TSH secreting pituitary tumors (secondary hyperthyroidism).
6. Low levels of Thyroid hormones (T3, T4 & FT3, FT4) are seen in cases of primary, secondary and tertiary hypothyroidism and sometimes in non-thyroidal illness also.
7. Increased levels are found in Grave's disease, hyperthyroidism and thyroid hormone resistance.
8. TSH levels are raised in primary hypothyroidism and are low in hyperthyroidism and secondary hypothyroidism.
9. REFERENCE RANGE :

PREGNANCY	TSH in uIU/ mL
1st Trimester	0.60 - 3.40
2nd Trimester	0.37 - 3.60
3rd Trimester	0.38 - 4.04

(References range recommended by the American Thyroid Association)

Comments:

1. During pregnancy, Free thyroid profile (FT3, FT4 & TSH) is recommended.
2. TSH levels are subject to circadian variation, reaches peak levels between 2-4 AM and at a minimum between 6-10 PM. The variation of the day has influence on the measured serum TSH concentrations.

Verified By :

Kollipara Venkateswara Rao



Approved By :



**Dr. Sumalatha**  
MBBS,DCP  
Consultant Pathologist

<b>Visit ID</b> : YGT67825	<b>UHID/MR No</b> : YGT.0000067615
<b>Patient Name</b> : Mr. GOPI SUBBARAYUDU	<b>Client Code</b> : YOD-DL-0021
<b>Age/Gender</b> : 48 Y 0 M 0 D /M	<b>Barcode No</b> : 11024118
<b>DOB</b> :	<b>Registration</b> : 20/Apr/2024 07:49AM
<b>Ref Doctor</b> : SELF	<b>Collected</b> : 20/Apr/2024 07:55AM
<b>Client Name</b> : MEDI WHEELS	<b>Received</b> : 20/Apr/2024 08:18AM
<b>Client Add</b> : F-701, Lado Sarai, Mehravli, N	<b>Reported</b> : 20/Apr/2024 09:23AM
<b>Hospital Name</b> :	

**DEPARTMENT OF BIOCHEMISTRY**

Test Name	Result	Unit	Biological Ref. Range	Method
-----------	--------	------	-----------------------	--------

**LIVER FUNCTION TEST(LFT)**

**Sample Type : SERUM**

TOTAL BILIRUBIN	<b>1.50</b>	mg/dl	0.3 - 1.2	JENDRASSIK & GROFF
CONJUGATED BILIRUBIN	<b>0.28</b>	mg/dl	0 - 0.2	DPD
UNCONJUGATED BILIRUBIN	1.22	mg/dl		Calculated
AST (S.G.O.T)	26	U/L	< 50	KINETIC WITHOUT P5P-IFCC
ALT (S.G.P.T)	31	U/L	< 50	KINETIC WITHOUT P5P-IFCC
ALKALINE PHOSPHATASE	53	U/L	30 - 120	IFCC-AMP BUFFER
TOTAL PROTEINS	7.6	gm/dl	6.6 - 8.3	Biuret
ALBUMIN	4.6	gm/dl	3.5 - 5.2	BCG
GLOBULIN	3	gm/dl	2.0 - 3.5	Calculated
A/G RATIO	1.53			Calculated

Verified By :  
Kollipara Venkateswara Rao



Approved By :

  
**Dr. Sumalatha**  
 MBBS, DCP  
 Consultant Pathologist

<b>Visit ID</b>	: YGT67825	<b>UHID/MR No</b>	: YGT.0000067615
<b>Patient Name</b>	: Mr. GOPI SUBBARAYUDU	<b>Client Code</b>	: YOD-DL-0021
<b>Age/Gender</b>	: 48 Y 0 M 0 D /M	<b>Barcode No</b>	: 11024118
<b>DOB</b>	:	<b>Registration</b>	: 20/Apr/2024 07:49AM
<b>Ref Doctor</b>	: SELF	<b>Collected</b>	: 20/Apr/2024 07:55AM
<b>Client Name</b>	: MEDI WHEELS	<b>Received</b>	: 20/Apr/2024 08:18AM
<b>Client Add</b>	: F-701, Lado Sarai, Mehravli, N	<b>Reported</b>	: 20/Apr/2024 09:23AM
<b>Hospital Name</b>	:		

**DEPARTMENT OF BIOCHEMISTRY**

Test Name	Result	Unit	Biological Ref. Range	Method
-----------	--------	------	-----------------------	--------

Verified By :  
Kollipara Venkateswara Rao



Approved By :

  
**Dr. Sumalatha**  
MBBS, DCP  
Consultant Pathologist



<b>Visit ID</b>	: YGT67825	UHID/MR No	: YGT.0000067615
<b>Patient Name</b>	: Mr. GOPI SUBBARAYUDU	Client Code	: YOD-DL-0021
Age/Gender	: 48 Y 0 M 0 D /M	Barcode No	: 11024118
DOB	:	Registration	: 20/Apr/2024 07:49AM
Ref Doctor	: SELF	Collected	: 20/Apr/2024 07:55AM
Client Name	: MEDI WHEELS	Received	: 20/Apr/2024 08:18AM
Client Add	: F-701, Lado Sarai, Mehravli, N	Reported	: 20/Apr/2024 09:23AM
Hospital Name	:		

**DEPARTMENT OF BIOCHEMISTRY**

Test Name	Result	Unit	Biological Ref. Range	Method
-----------	--------	------	-----------------------	--------

LIPID PROFILE				
Sample Type : SERUM				
TOTAL CHOLESTEROL	235	mg/dl	Refere Table Below	Cholesterol oxidase/peroxidase
H D L CHOLESTEROL	53	mg/dl	> 40	Enzymatic/ Immunoinhibiton
L D L CHOLESTEROL	157	mg/dl	Refere Table Below	Enzymatic Selective Protein
TRIGLYCERIDES	124	mg/dl	Optimal < 150 Borderline High 150 - 199 High 200 - 499 Very High >= 500	GPO
VLDL	24.8	mg/dl	< 35	Calculated
T. CHOLESTEROL/ HDL RATIO	4.43		Refere Table Below	Calculated
TRIGLYCEIDES/ HDL RATIO	2.34	Ratio	< 2.0	Calculated
NON HDL CHOLESTEROL	182	mg/dl	< 130	Calculated

Interpretation				
NATIONAL CHOLESTEROL EDUCATION PROGRAMME (NCEP)	TOTAL CHOLESTEROL	TRI GLYCERIDE	LDL CHOLESTEROL	NON HDL CHOLESTEROL
Optimal	<200	<150	<100	<130
Above Optimal	-	-	100-129	130 - 159
Borderline High	200-239	150-199	130-159	160 - 189
High	>=240	200-499	160-189	190 - 219
Very High	-	>=500	>=190	>=220
REMARKS	Cholesterol : HDL Ratio			
Low risk	3.3-4.4			
Average risk	4.5-7.1			
Moderate risk	7.2-11.0			
High risk	>11.0			

Note:

- Measurements in the same patient can show physiological & analytical variations. Three serial samples 1 week apart are recommended for Total Cholesterol, Triglycerides, HDL & LDL Cholesterol
- NLA-2014 identifies Non HDL Cholesterol (an indicator of all atherogenic lipoproteins such as LDL, VLDL, IDL, Lpa, Chylomicron remnants) along with LDL-cholesterol as co-primary target for cholesterol lowering therapy. Note that major risk factors can modify treatment goals for LDL & Non HDL.
- Apolipoprotein B is an optional, secondary lipid target for treatment once LDL & Non HDL goals have been achieved
- Additional testing for Apolipoprotein B, hsCRP, Lp(a) & LP-PLA2 should be considered among patients with moderate risk for ASCVD for risk refinement

Verified By :  
Kollipara Venkateswara Rao



Approved By :

  
**Dr. Sumalatha**  
 MBBS, DCP  
 Consultant Pathologist

<b>Visit ID</b>	: YGT67825	<b>UHID/MR No</b>	: YGT.0000067615
<b>Patient Name</b>	: Mr. GOPI SUBBARAYUDU	<b>Client Code</b>	: YOD-DL-0021
<b>Age/Gender</b>	: 48 Y 0 M 0 D /M	<b>Barcode No</b>	: 11024118
<b>DOB</b>	:	<b>Registration</b>	: 20/Apr/2024 07:49AM
<b>Ref Doctor</b>	: SELF	<b>Collected</b>	: 20/Apr/2024 07:55AM
<b>Client Name</b>	: MEDI WHEELS	<b>Received</b>	: 20/Apr/2024 08:18AM
<b>Client Add</b>	: F-701, Lado Sarai, Mehravli, N	<b>Reported</b>	: 20/Apr/2024 09:23AM
<b>Hospital Name</b>	:		

**DEPARTMENT OF BIOCHEMISTRY**

Test Name	Result	Unit	Biological Ref. Range	Method
-----------	--------	------	-----------------------	--------

Verified By :  
Kollipara Venkateswara Rao



Approved By :

  
**Dr. Sumalatha**  
MBBS, DCP  
Consultant Pathologist

<b>Visit ID</b> : YGT67825	<b>UHID/MR No</b> : YGT.0000067615
<b>Patient Name</b> : Mr. GOPI SUBBARAYUDU	<b>Client Code</b> : YOD-DL-0021
<b>Age/Gender</b> : 48 Y 0 M 0 D /M	<b>Barcode No</b> : 11024118
<b>DOB</b> :	<b>Registration</b> : 20/Apr/2024 07:49AM
<b>Ref Doctor</b> : SELF	<b>Collected</b> : 20/Apr/2024 07:55AM
<b>Client Name</b> : MEDI WHEELS	<b>Received</b> : 20/Apr/2024 08:18AM
<b>Client Add</b> : F-701, Lado Sarai, Mehravli, N	<b>Reported</b> : 20/Apr/2024 09:23AM
<b>Hospital Name</b> :	

**DEPARTMENT OF BIOCHEMISTRY**

Test Name	Result	Unit	Biological Ref. Range	Method
-----------	--------	------	-----------------------	--------

**PSA (PROSTATE SPECIFIC ANTIGEN) - TOTAL**

**Sample Type : SERUM**

PROSTATE SPECIFIC ANTIGEN	0.40	ng/mL	< 4.0	CLIA
---------------------------	------	-------	-------	------

**INTERPRETATION:**

Raised Total PSA levels may indicate prostate cancer, benign prostate hypertation (BPH), or inflammation of the prostate. Prostate manipulation by biopsy or rigorous physical activity may temporarily elevate PSA levels. The blood test should be done before surgery or six weeks after manipulation. The total PSA may be ordered at regular intervals during treatment of men who have been diagnosed with Prostate cancer and in prostatic cancer cases under observation.

Verified By :  
Kollipara Venkateswara Rao



Approved By :

*Dr. Sumalatha*  
**Dr. Sumalatha**  
 MBBS, DCP  
 Consultant Pathologist

<b>Visit ID</b>	: YGT67825	<b>UHID/MR No</b>	: YGT.0000067615
<b>Patient Name</b>	: Mr. GOPI SUBBARAYUDU	<b>Client Code</b>	: YOD-DL-0021
<b>Age/Gender</b>	: 48 Y 0 M 0 D /M	<b>Barcode No</b>	: 11024118
<b>DOB</b>	:	<b>Registration</b>	: 20/Apr/2024 07:49AM
<b>Ref Doctor</b>	: SELF	<b>Collected</b>	: 20/Apr/2024 07:55AM
<b>Client Name</b>	: MEDI WHEELS	<b>Received</b>	: 20/Apr/2024 08:18AM
<b>Client Add</b>	: F-701, Lado Sarai, Mehravli, N	<b>Reported</b>	: 20/Apr/2024 09:23AM
<b>Hospital Name</b>	:		

**DEPARTMENT OF BIOCHEMISTRY**

Test Name	Result	Unit	Biological Ref. Range	Method
-----------	--------	------	-----------------------	--------

**HBA1C**

**Sample Type : WHOLE BLOOD EDTA**

HBA1c RESULT	5.4	%	Normal Glucose tolerance (non-diabetic): <5.7% Pre-diabetic: 5.7-6.4% Diabetic Mellitus: >6.5%	HPLC
ESTIMATED AVG. GLUCOSE	108	mg/dl		

**Note:**  
 1. Since HbA1c reflects long term fluctuations in the blood glucose concentration, a diabetic patient who is recently under good control may still have a high concentration of HbA1c. Converse is true for a diabetic previously under good control but now poorly controlled .  
 2. Target goals of < 7.0 % may be beneficial in patients with short duration of diabetes, long life expectancy and no significant cardiovascular disease. In patients with significant complications of diabetes, limited life expectancy or extensive co-morbid conditions, targeting a goal of < 7.0 % may not be appropriate.  
 HbA1c provides an index of average blood glucose levels over the past 8 - 12 weeks and is a much better indicator of long term glycemic control .

Verified By :  
Kollipara Venkateswara Rao



Approved By :

  
**Dr. Sumalatha**  
 MBBS, DCP  
 Consultant Pathologist

<b>Visit ID</b>	: YGT67825	<b>UHID/MR No</b>	: YGT.0000067615
<b>Patient Name</b>	: Mr. GOPI SUBBARAYUDU	<b>Client Code</b>	: YOD-DL-0021
<b>Age/Gender</b>	: 48 Y 0 M 0 D /M	<b>Barcode No</b>	: 11024118
<b>DOB</b>	:	<b>Registration</b>	: 20/Apr/2024 07:49AM
<b>Ref Doctor</b>	: SELF	<b>Collected</b>	: 20/Apr/2024 07:55AM
<b>Client Name</b>	: MEDI WHEELS	<b>Received</b>	: 20/Apr/2024 08:19AM
<b>Client Add</b>	: F-701, Lado Sarai, Mehravli, N	<b>Reported</b>	: 20/Apr/2024 09:23AM
<b>Hospital Name</b>	:		

**DEPARTMENT OF BIOCHEMISTRY**

Test Name	Result	Unit	Biological Ref. Range	Method
-----------	--------	------	-----------------------	--------

**BLOOD UREA NITROGEN (BUN)**

**Sample Type : Serum**

SERUM UREA	15	mg/dL	13 - 43	Urease GLDH
Blood Urea Nitrogen (BUN)	7.0	mg/dl	5 - 25	GLDH-UV

**Increased In:**

Impaired kidney function, Reduced renal blood flow {CHF, Salt and water depletion, (vomiting, diarrhea, diuresis, sweating), Shock}, Any obstruction of urinary tract, Increased protein catabolism, AMI, Stress

**Decreased In:**

Diuresis (e.g. with over hydration), Severe liver damage, Late pregnancy, Infancy, Malnutrition, Diet (e.g., low-protein and high-carbohydrate, IV feedings only), Inherited hyperammonemias (urea is virtually absent in blood)

**Limitations:**

Urea levels increase with age and protein content of the diet.

Verified By :

Kollipara Venkateswara Rao



Approved By :



**Dr. Sumalatha**  
MBBS, DCP  
Consultant Pathologist

<b>Visit ID</b> : YGT67825	<b>UHID/MR No</b> : YGT.0000067615
<b>Patient Name</b> : Mr. GOPI SUBBARAYUDU	<b>Client Code</b> : YOD-DL-0021
<b>Age/Gender</b> : 48 Y 0 M 0 D /M	<b>Barcode No</b> : 11024118
<b>DOB</b> :	<b>Registration</b> : 20/Apr/2024 07:49AM
<b>Ref Doctor</b> : SELF	<b>Collected</b> : 20/Apr/2024 07:55AM
<b>Client Name</b> : MEDI WHEELS	<b>Received</b> : 20/Apr/2024 08:19AM
<b>Client Add</b> : F-701, Lado Sarai, Mehravli, N	<b>Reported</b> : 20/Apr/2024 09:23AM
<b>Hospital Name</b> :	

**DEPARTMENT OF BIOCHEMISTRY**

Test Name	Result	Unit	Biological Ref. Range	Method
-----------	--------	------	-----------------------	--------

**FBS (GLUCOSE FASTING)**

**Sample Type : FLOURIDE PLASMA**

FASTING PLASMA GLUCOSE	100	mg/dl	70 - 100	HEXOKINASE
------------------------	-----	-------	----------	------------

**INTERPRETATION:**  
Increased In

- Diabetes Mellitus
- Stress (e.g., emotion, burns, shock, anesthesia)
- Acute pancreatitis
- Chronic pancreatitis
- Wernicke encephalopathy (vitamin B1 deficiency)
- Effect of drugs (e.g. corticosteroids, estrogens, alcohol, phenytoin, thiazides)

Decreased In

- Pancreatic disorders
- Extrapancreatic tumors
- Endocrine disorders
- Malnutrition
- Hypothalamic lesions
- Alcoholism
- Endocrine disorders

Verified By :  
Kollipara Venkateswara Rao



Approved By :

  
**Dr. Sumalatha**  
 MBBS, DCP  
 Consultant Pathologist

<b>Visit ID</b> : YGT67825	<b>UHID/MR No</b> : YGT.0000067615
<b>Patient Name</b> : Mr. GOPI SUBBARAYUDU	<b>Client Code</b> : YOD-DL-0021
<b>Age/Gender</b> : 48 Y 0 M 0 D /M	<b>Barcode No</b> : 11024118
<b>DOB</b> :	<b>Registration</b> : 20/Apr/2024 07:49AM
<b>Ref Doctor</b> : SELF	<b>Collected</b> : 20/Apr/2024 10:34AM
<b>Client Name</b> : MEDI WHEELS	<b>Received</b> : 20/Apr/2024 10:48AM
<b>Client Add</b> : F-701, Lado Sarai, Mehravli, N	<b>Reported</b> : 20/Apr/2024 11:05AM
<b>Hospital Name</b> :	

**DEPARTMENT OF BIOCHEMISTRY**

Test Name	Result	Unit	Biological Ref. Range	Method
-----------	--------	------	-----------------------	--------

**PPBS (POST PRANDIAL GLUCOSE)**

**Sample Type : FLOURIDE PLASMA**

POST PRANDIAL PLASMA GLUCOSE	106	mg/dl	<140	HEXOKINASE
------------------------------	-----	-------	------	------------

INTERPRETATION:

Increased In

- Diabetes Mellitus
- Stress (e.g., emotion, burns, shock, anesthesia)
- Acute pancreatitis
- Chronic pancreatitis
- Wernicke encephalopathy (vitamin B1 deficiency)
- Effect of drugs (e.g. corticosteroids, estrogens, alcohol, phenytoin, thiazides)

Decreased In

- Pancreatic disorders
- Extrapancreatic tumors
- Endocrine disorders
- Malnutrition
- Hypothalamic lesions
- Alcoholism
- Endocrine disorders

Verified By :  
Kollipara Venkateswara Rao



Approved By :

**Dr. Sumalatha**  
MBBS, DCP  
Consultant Pathologist

<b>Visit ID</b>	: YGT67825	UHID/MR No	: YGT.0000067615
<b>Patient Name</b>	: Mr. GOPI SUBBARAYUDU	Client Code	: YOD-DL-0021
Age/Gender	: 48 Y 0 M 0 D /M	Barcode No	: 11024118
DOB	:	Registration	: 20/Apr/2024 07:49AM
Ref Doctor	: SELF	Collected	: 20/Apr/2024 07:55AM
Client Name	: MEDI WHEELS	Received	: 20/Apr/2024 08:18AM
Client Add	: F-701, Lado Sarai, Mehravli, N	Reported	: 20/Apr/2024 09:23AM
Hospital Name	:		

**DEPARTMENT OF BIOCHEMISTRY**

Test Name	Result	Unit	Biological Ref. Range	Method
-----------	--------	------	-----------------------	--------

**SERUM CREATININE**

**Sample Type : SERUM**

SERUM CREATININE	0.92	mg/dl	0.70 - 1.30	KINETIC-JAFFE
------------------	------	-------	-------------	---------------

Increased In:

- Diet: ingestion of creatinine (roast meat), Muscle disease: gigantism, acromegaly,
- Impaired kidney function.

Decreased In:

- Pregnancy: Normal value is 0.4-0.6 mg/dL. A value >0.8 mg/dL is abnormal and should alert the clinician to further diagnostic evaluation.
- Creatinine secretion is inhibited by certain drugs (e.g., cimetidine, trimethoprim).

Verified By :  
Kollipara Venkateswara Rao



Approved By :

*Dr. Sumalatha*  
Dr. Sumalatha  
MBBS, DCP  
Consultant Pathologist



<b>Visit ID</b>	: YGT67825	UHID/MR No	: YGT.0000067615
<b>Patient Name</b>	: Mr. GOPI SUBBARAYUDU	Client Code	: YOD-DL-0021
Age/Gender	: 48 Y 0 M 0 D /M	Barcode No	: 11024118
DOB	:	Registration	: 20/Apr/2024 07:49AM
Ref Doctor	: SELF	Collected	: 20/Apr/2024 07:55AM
Client Name	: MEDI WHEELS	Received	: 20/Apr/2024 08:18AM
Client Add	: F-701, Lado Sarai, Mehravli, N	Reported	: 20/Apr/2024 09:23AM
Hospital Name	:		

**DEPARTMENT OF BIOCHEMISTRY**

Test Name	Result	Unit	Biological Ref. Range	Method
-----------	--------	------	-----------------------	--------

**GGT (GAMMA GLUTAMYL TRANSPEPTIDASE)**

**Sample Type : SERUM**

GGT	35	U/L	0 - 55.0	KINETIC-IFCC
-----	----	-----	----------	--------------

**INTERPRETATION:**

GGT functions in the body as a transport molecule, helping to move other molecules around the body. It plays a significant role in helping the liver metabolize drugs and other toxins. Increased GGT include overuse of alcohol, chronic viral hepatitis, lack of blood flow to the liver, liver tumor, cirrhosis, or scarred liver, overuse of certain drugs or other toxins, heart failure, diabetes, pancreatitis, fatty liver disease.

Verified By :  
Kollipara Venkateswara Rao



Approved By :

*Dr. Sumalatha*  
Dr. Sumalatha  
MBBS, DCP  
Consultant Pathologist

<b>Visit ID</b>	: YGT67825	<b>UHID/MR No</b>	: YGT.0000067615
<b>Patient Name</b>	: Mr. GOPI SUBBARAYUDU	<b>Client Code</b>	: YOD-DL-0021
<b>Age/Gender</b>	: 48 Y 0 M 0 D /M	<b>Barcode No</b>	: 11024118
<b>DOB</b>	:	<b>Registration</b>	: 20/Apr/2024 07:49AM
<b>Ref Doctor</b>	: SELF	<b>Collected</b>	: 20/Apr/2024 07:55AM
<b>Client Name</b>	: MEDI WHEELS	<b>Received</b>	: 20/Apr/2024 08:18AM
<b>Client Add</b>	: F-701, Lado Sarai, Mehravli, N	<b>Reported</b>	: 20/Apr/2024 09:23AM
<b>Hospital Name</b>	:		

**DEPARTMENT OF BIOCHEMISTRY**

Test Name	Result	Unit	Biological Ref. Range	Method
-----------	--------	------	-----------------------	--------

**URIC ACID -SERUM**

**Sample Type : SERUM**

SERUM URIC ACID	6.9	mg/dl	3.5 - 7.20	URICASE - PAP
-----------------	-----	-------	------------	---------------

**Interpretation**

Uric acid is the final product of purine metabolism in the human organism. Uric acid measurements are used in the diagnosis and treatment of numerous renal and metabolic disorders, including renal failure, gout, leukemia, psoriasis, starvation or other wasting conditions, and of patients receiving cytotoxic drugs.

Verified By :  
Kollipara Venkateswara Rao



Approved By :

*Dr. Sumalatha*  
**Dr. Sumalatha**  
 MBBS,DCP  
 Consultant Pathologist

<b>Visit ID</b> : YGT67825	<b>UHID/MR No</b> : YGT.0000067615
<b>Patient Name</b> : Mr. GOPI SUBBARAYUDU	<b>Client Code</b> : YOD-DL-0021
<b>Age/Gender</b> : 48 Y 0 M 0 D /M	<b>Barcode No</b> : 11024118
<b>DOB</b> :	<b>Registration</b> : 20/Apr/2024 07:49AM
<b>Ref Doctor</b> : SELF	<b>Collected</b> : 20/Apr/2024 07:55AM
<b>Client Name</b> : MEDI WHEELS	<b>Received</b> : 20/Apr/2024 08:19AM
<b>Client Add</b> : F-701, Lado Sarai, Mehravli, N	<b>Reported</b> : 20/Apr/2024 09:23AM
<b>Hospital Name</b> :	

**DEPARTMENT OF BIOCHEMISTRY**

Test Name	Result	Unit	Biological Ref. Range	Method
-----------	--------	------	-----------------------	--------

**BUN/CREATININE RATIO**

<b>Sample Type : SERUM</b>				
Blood Urea Nitrogen (BUN)	7.0	mg/dl	5 - 25	GLDH-UV
SERUM CREATININE	0.92	mg/dl	0.70 - 1.30	KINETIC-JAFFE
BUN/CREATININE RATIO	7.61	Ratio	6 - 25	Calculated

Verified By :  
Kollipara Venkateswara Rao



Approved By :

  
**Dr. Sumalatha**  
 MBBS, DCP  
 Consultant Pathologist

Visit ID	: YGT67825	UHID/MR No	: YGT.0000067615
Patient Name	: Mr. GOPI SUBBARAYUDU	Client Code	: YOD-DL-0021
Age/Gender	: 48 Y 0 M 0 D /M	Barcode No	: 11024118
DOB	:	Registration	: 20/Apr/2024 07:49AM
Ref Doctor	: SELF	Collected	: 20/Apr/2024 07:49AM
Client Name	: MEDI WHEELS	Received	:
Client Add	: F-701, Lado Sarai, Mehravli, N	Reported	: 20/Apr/2024 11:21AM
Hospital Name	:		

**DEPARTMENT OF RADIOLOGY****2D ECHO DOPPLER STUDY**

MITRAL VALVE : Normal  
AORTIC VALVE : Normal  
TRICUSPID VALVE : Normal  
PULMONARY VALVE : Normal  
RIGHT ATRIUM : Normal  
RIGHT VENTRICLE : Normal  
LEFT ATRIUM : 3.3 cms  
LEFT VENTRICLE : EDD : 4.5 cm IVS(d) : 0.7 cm LVEF : 78 %  
ESD : 2.4 cm PW (d) : 0.9 cm FS : 46 %  
No RWMA  
IAS : Intact  
IVS : Intact  
AORTA : 2.8 cms  
PULMONARY ARTERY : Normal  
PERICARDIUM : Normal  
IVS/ SVC/ CS : Normal  
PULMONARY VEINS : Normal  
INTRA CARDIAC MASSES : No

Verified By :  
Kollipara Venkateswara Rao



Approved By :

  
Dr. B. Nagaraju  
MD (Internal Medicine)  
DN (CARDIOLOGY)  
APNC Reg. No 70760

Visit ID	: YGT67825	UHID/MR No	: YGT.0000067615
Patient Name	: Mr. GOPI SUBBARAYUDU	Client Code	: YOD-DL-0021
Age/Gender	: 48 Y 0 M 0 D /M	Barcode No	: 11024118
DOB	:	Registration	: 20/Apr/2024 07:49AM
Ref Doctor	: SELF	Collected	: 20/Apr/2024 07:49AM
Client Name	: MEDI WHEELS	Received	:
Client Add	: F-701, Lado Sarai, Mehravli, N	Reported	: 20/Apr/2024 11:21AM
Hospital Name	:		

**DEPARTMENT OF RADIOLOGY**

DOPPLER STUDY :

MITRAL FLOW : E - 0.8m/sec, A - 0.5m/sec.

AORTIC FLOW : 1.2m/sec

PULMONARY FLOW : 0.8m/sec

TRICUSPID FLOW : TRJV :1.9 m/sec, RVSP -29 mmHg

COLOUR FLOW MAPPING: TRIVIAL TR

IMPRESSION :

- \* NORMAL SIZED CARDIAC CHAMBERS
- \* NO RWMA OF LV
- \* GOOD LV FUNCTION
- \* NO MR/ NO AR/ NO PR
- \* TRIVIAL TR/ NO PAH
- \* NO PE / CLOT / VEGETATIONS.

Verified By :  
Kollipara Venkateswara Rao



Approved By :

  
**Dr. B. Nagaraju**  
MD (Internal Medicine)  
DN (CARDIOLOGY)  
APNC Reg. No 70760

<b>Visit ID</b> : YGT67825	<b>UHID/MR No</b> : YGT.0000067615
<b>Patient Name</b> : Mr. GOPI SUBBARAYUDU	<b>Client Code</b> : YOD-DL-0021
<b>Age/Gender</b> : 48 Y 0 M 0 D /M	<b>Barcode No</b> : 11024118
<b>DOB</b> :	<b>Registration</b> : 20/Apr/2024 07:49AM
<b>Ref Doctor</b> : SELF	<b>Collected</b> : 20/Apr/2024 07:55AM
<b>Client Name</b> : MEDI WHEELS	<b>Received</b> : 20/Apr/2024 08:19AM
<b>Client Add</b> : F-701, Lado Sarai, Mehravli, N	<b>Reported</b> : 20/Apr/2024 09:23AM
<b>Hospital Name</b> :	

**DEPARTMENT OF CLINICAL PATHOLOGY**

Test Name	Result	Unit	Biological Ref. Range	Method
-----------	--------	------	-----------------------	--------

**CUE (COMPLETE URINE EXAMINATION)**

**Sample Type : SPOT URINE**

**PHYSICAL EXAMINATION**

TOTAL VOLUME	30 ML	ml		
COLOUR	PALE YELLOW			
APPEARANCE	CLEAR			
SPECIFIC GRAVITY	1.025		1.003 - 1.035	Bromothymol Blue

**CHEMICAL EXAMINATION**

pH	5.0		4.6 - 8.0	Double Indicator
PROTEIN	NEGATIVE		NEGATIVE	Protein - error of Indicators
GLUCOSE(U)	NEGATIVE		NEGATIVE	Glucose Oxidase
UROBILINOGEN	NEGATIVE	mg/dl	< 1.0	Ehrlichs Reaction
KETONE BODIES	NEGATIVE		NEGATIVE	Nitroprasside
BILIRUBIN - TOTAL	NEGATIVE		Negative	Azocoupling Reaction
BLOOD	NEGATIVE		NEGATIVE	Tetramethylbenzidine
LEUCOCYTE	NEGATIVE		Negative	Azocoupling reaction
NITRITE	NEGATIVE		NEGATIVE	Diazotization Reaction

**MICROSCOPIC EXAMINATION**

PUS CELLS	1-2	cells/HPF	0-5	
EPITHELIAL CELLS	1-2	/hpf	0 - 5	
RBCs	NIL	Cells/HPF	Nil	
CRYSTALS	NIL	Nil	Nil	
CASTS	NIL	/HPF	Nil	
BUDDING YEAST	NIL		Nil	
BACTERIA	NIL		Nil	
OTHER	NIL			

Verified By :  
Kollipara Venkateswara Rao



Approved By :

  
**Dr. Sumalatha**  
 MBBS, DCP  
 Consultant Pathologist

Visit ID	: YGT67825	UHID/MR No	: YGT.0000067615
Patient Name	: Mr. GOPI SUBBARAYUDU	Client Code	: YOD-DL-0021
Age/Gender	: 48 Y 0 M 0 D /M	Barcode No	: 11024118
DOB	:	Registration	: 20/Apr/2024 07:49AM
Ref Doctor	: SELF	Collected	: 20/Apr/2024 07:55AM
Client Name	: MEDI WHEELS	Received	: 20/Apr/2024 08:19AM
Client Add	: F-701, Lado Sarai, Mehravli, N	Reported	: 20/Apr/2024 09:23AM
Hospital Name	:		

**DEPARTMENT OF CLINICAL PATHOLOGY**

Test Name	Result	Unit	Biological Ref. Range	Method
-----------	--------	------	-----------------------	--------

**\*\*\* End Of Report \*\*\***

Verified By :  
Kollipara Venkateswara Rao



Approved By :

  
Dr. Sumalatha  
MBBS, DCP  
Consultant Pathologist

ID: 6782  
Gopi Subbarayudu  
Male 48Years  
Req. No. :

20-04-2024 09:46:44  
HR : 67 bpm  
P : 95 ms  
PR : 117 ms  
QRS : 104 ms  
QT/QTcBz : 392/416 ms  
P/QRS/T : 28/73/20 °  
RV5/SV1 : 1.024/0.865 mV

Diagnosis Information:  
Sinus Rhythm  
Short PR Interval  
Low T Wave(II,III,aVF)

Report Confirmed by:

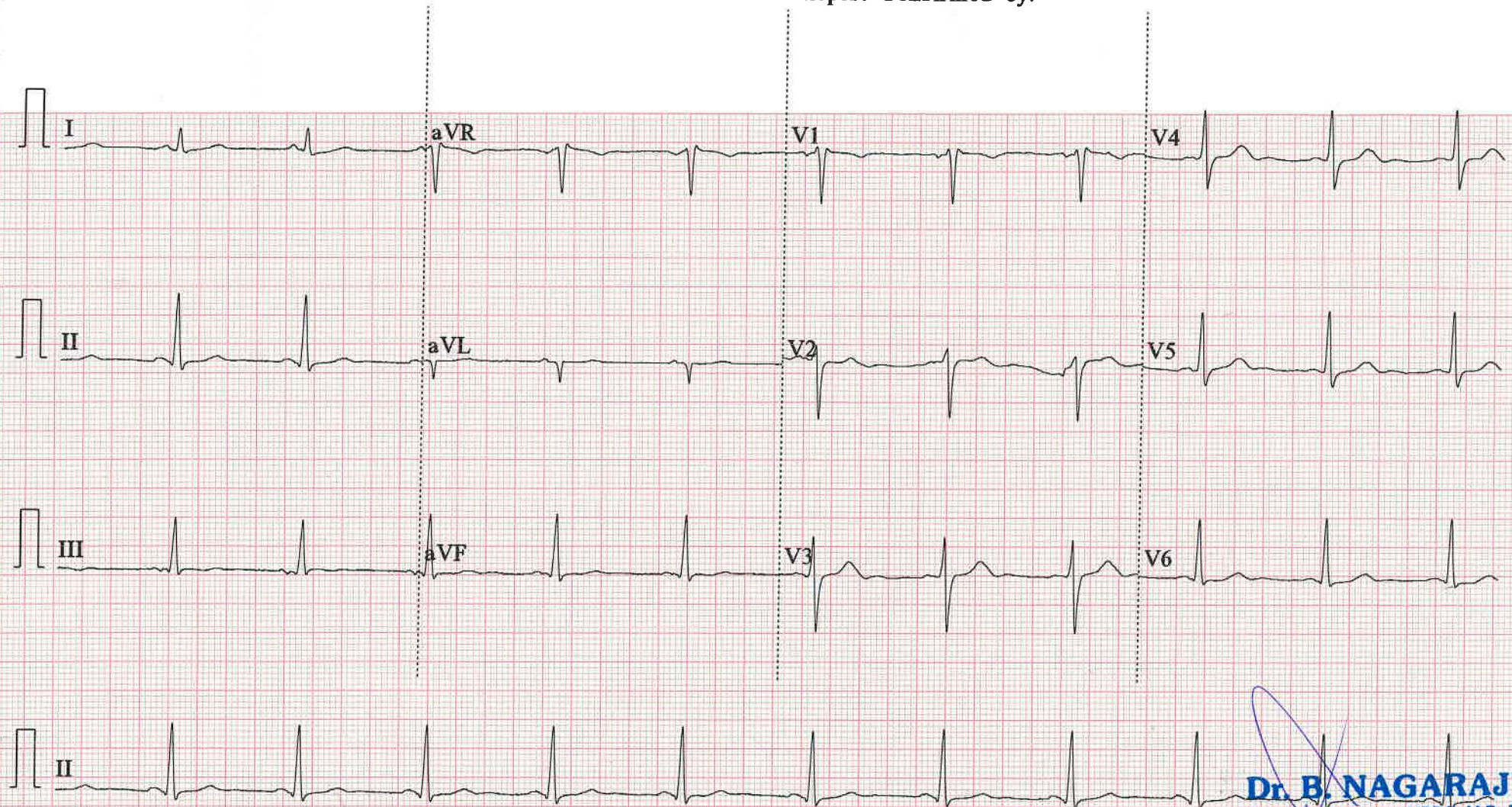

**Dr. B. NAGARAJU**  
Regd.No: 70760 MBBS, M.D, DM  
CONSULTANT CARDIOLOGIST  
YODA DIAGNOSTICS-GUNTUR



# YODA DIAGNOSTICS CENTRE GUNTUR

**Name: GOPI SUBBARAYUDU**

**Date: 20-04-2024**

**Time: 10:09**

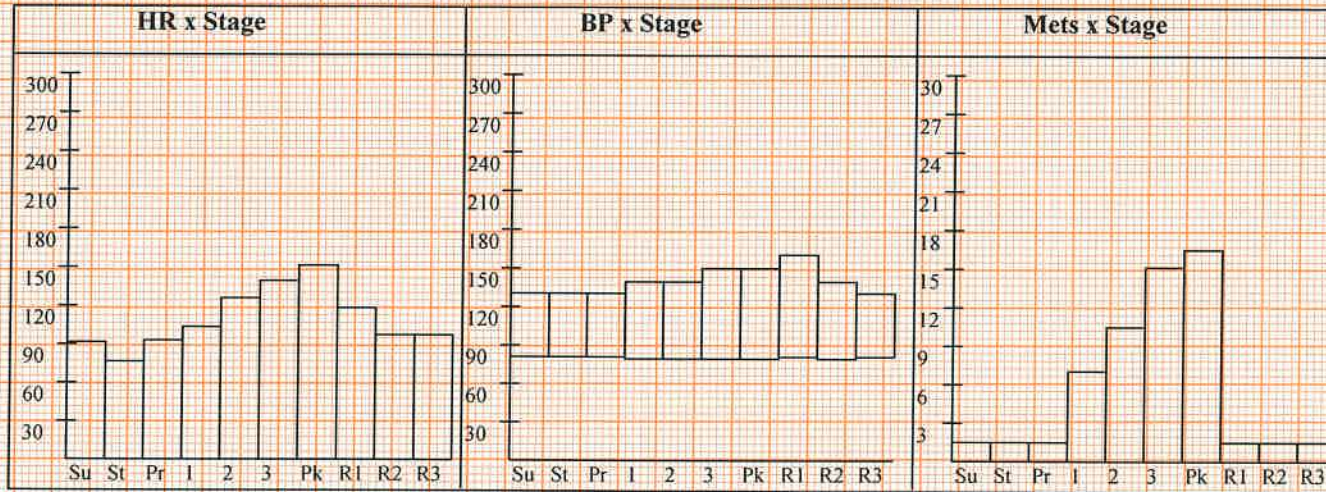

## Interpretation

- The Patient Exercised according to Bruce Protocol for 0:09:46 achieving a work level of 11 METS.  
 Resting Heart Rate, initially 91 bpm rose to a max. heart rate of 151bpm (85% of Predicted Maximum Heart Rate).  
 Resting Blood Pressure of 130/80 mmHg, rose to a maximum Blood Pressure of 160/80 mmHg
- \* No Significant ST-T Changes During Exercise & Recovery
  - \* Good Exercise Tolerance
  - \* Test is Negative for exercise Induced Ischemia.
  - \* THR Acheived.

**Dr. B. NAGARAJU**  
 Regd.No: 70760 MBBS, M.D, DM  
**CONSULTANT CARDIOLOGIST**  
**YODA DIAGNOSTICS-GUNTUR**

Doctor: DR.B NAGARAJU

Ref. Doctor: SELF

Schiller Cardiovit CS-10 Version 3.5

( Summary Report edited by User )

## YODA DIAGNOSTICS CENTRE GUNTUR

**Name: GOPI SUBBARAYUDU** **Date: 20-04-2024** **Time: 10:09**  
**Age: 48** **Gender: M** **Height: 171 cms** **Weight: 76 Kg** **ID: 67825**  
**Clinical History: NO**  
**Medications: NO**

### Test Details:

**Protocol: Bruce** **Predicted Max HR: 178** **Target HR: 151 (85% of Pr. MHR)**  
**Exercise Time: 0:09:46** **Achieved Max HR: 151 (85% of Pr. MHR)**  
**Max BP: 160/80** **Max BP x HR: 24160** **Max Mets: 11**  
**Test Termination Criteria:**

### Protocol Details:

Stage Name	Stage Time	METS	Speed kmph	Grade %	Heart Rate bpm	BP mmHg	RPP	ST Level mm	ST Slope mV/S
Supine	00:12	1	0	0	91	130/80	11830	0.4 II	0.2 II
Standing	01:00	1	0	0	77	130/80	10010	0.4 II	0.2 II
Pre Test	00:16	1	1.6	0	93	130/80	12090	-0.8 aVR	-0.6 I
Stage: 1	03:00	4.7	2.7	10	104	140/80	14560	0.4 V2	0.3 II
Stage: 2	03:00	7	4	12	126	140/80	17640	-0.7 II	0.4 V3
Stage: 3	03:00	10.1	5.5	14	140	150/80	21000	-0.9 V1	0.9 V3
Peak Exercise	00:46	11	6.8	16	151	150/80	22650	-1.4 III	0.8 V3
Recovery1	01:00	1	0	0	118	160/80	18880	1.1 V3	1.2 V3
Recovery2	01:00	1	0	0	98	140/80	13720	0.5 V3	0.8 V3
Recovery3	00:32	1	0	0	98	130/80	12740	0.4 V3	0.7 V3

# YODA DIAGNOSTICS CENTRE GUNTUR

**GOPI SUBBARAYUDU (48 M)**

Bruce Protocol

ID: 67825

Date: 20-04-2024

Exec Time : 0:00:00

Stage Time: 01:00

**HR: 77 bpm**

Stage: Standing

Speed: 0

Slope: 0 %

THR: 151 bpm

BP: 130/80 mmHg

STLevel(mm) STSlope(mV/s)

STLevel(mm) STSlope(mV/s)

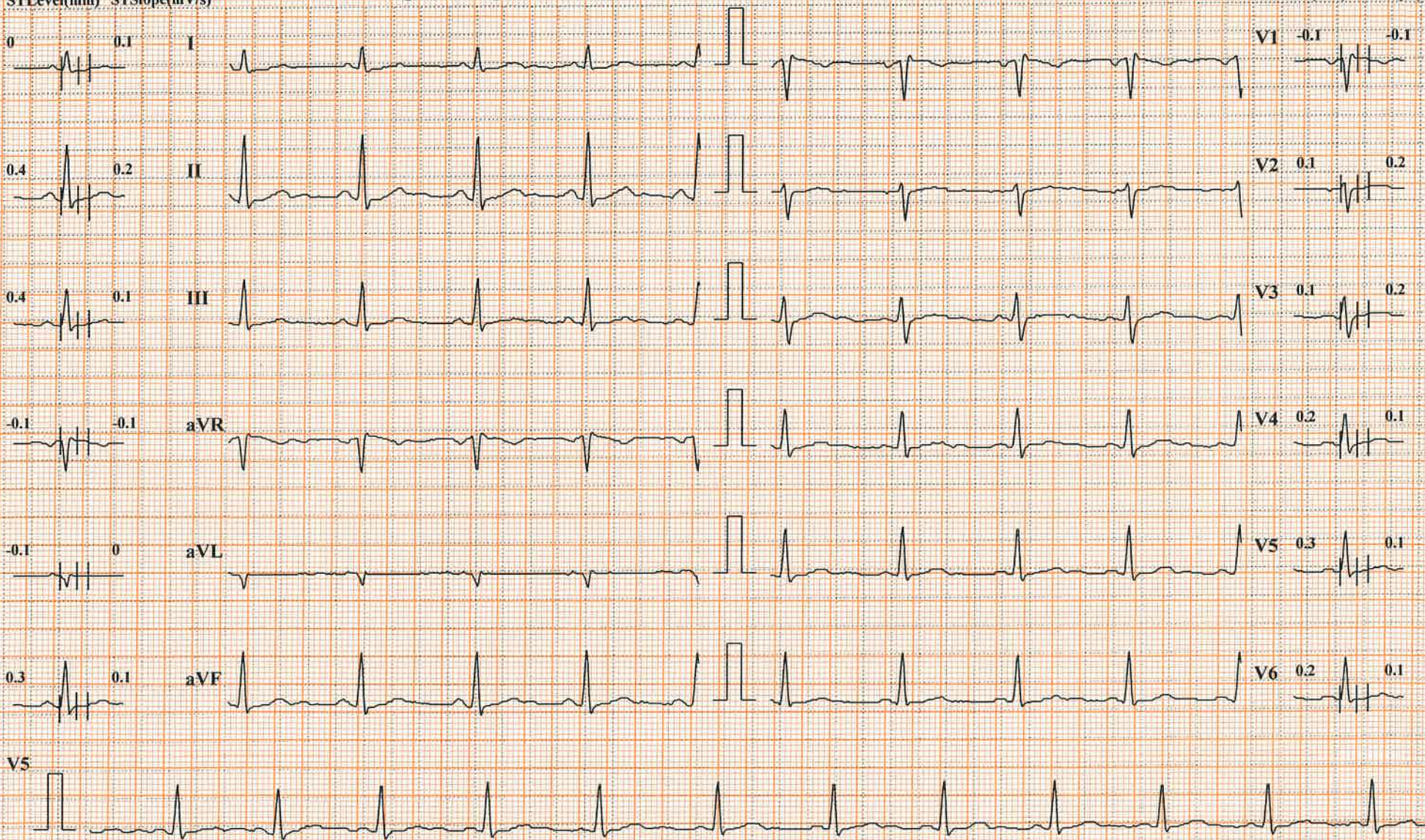

Chart Speed: 25 mm/sec

Amplitude: 10mm/mV

Filter: 25 Hz Mains Filter: ON

ISO = R - 60 ms, J = R + 60 ms, Post J = J + 80 ms

Schiller Cardiovit CS-10 Version:3.5

# YODA DIAGNOSTICS CENTRE GUNTUR

**GOPI SUBBARAYUDU (48 M)**

Bruce Protocol

ID: 67825

Date: 20-04-2024

Exec Time : 0:00:00

Stage Time: 00:12

**HR: 91 bpm**

Stage: Supine

Speed: 0 km/h

Slope: 0%

THR: 151 bpm

BP: 130/80 mmHg

STLevel(mm) STSlope(mV/s)

STLevel(mm) STSlope(mV/s)



Chart Speed: 25 mm/sec

Amplitude: 10mm/mV

Filter: 25 Hz Mains Filter: ON

ISO = R - 60 ms, J = R + 60 ms, Post J = J + 80 ms

Schiller Cardiovit CS-10 Version:3.5

# YODA DIAGNOSTICS CENTRE GUNTUR

**GOPI SUBBARAYUDU (48 M)**

Bruce Protocol

ID: 67825

Date: 20-04-2024

Exec Time : 0:03:00

Stage Time: 03:00

**HR: 104 bpm**

BP: 140/80 mmHg

Stage: 1

Speed: 2.7 kmph

Slope: 10 %

THR: 151 bpm

STLevel(mm) STSlope(mV/s)

STLevel(mm) STSlope(mV/s)



# YODA DIAGNOSTICS CENTRE GUNTUR

**GOPI SUBBARAYUDU (48 M)**

Bruce Protocol

ID: 67825

Date: 20-04-2024

Exec Time : 0:06:00

Stage Time: 03:00

**HR: 126 bpm**

BP: 140/80 mmHg

Stage: 2

Speed: 4 kmph

Slope: 12 %

THR: 151 bpm

STLevel(mm) STSlope(mV/s)

STLevel(mm) STSlope(mV/s)

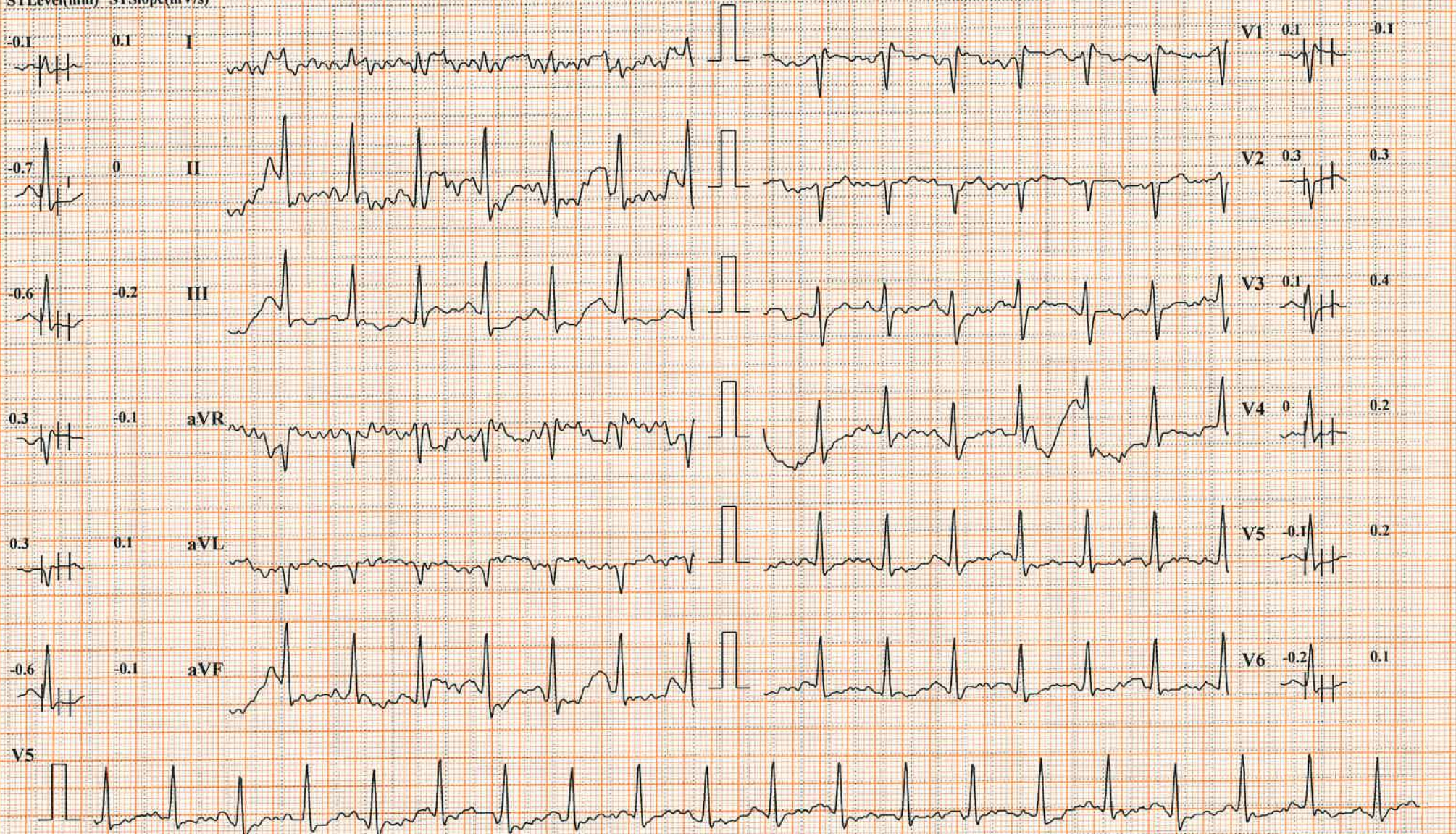

Chart Speed: 25 mm/sec

Amplitude: 10mm/mV

Filter: 25 Hz Mains Filter: ON

ISO = R - 60 ms, J = R + 60 ms, Post J = J + 80 ms

Schiller Cardiovit CS-10 Version:3.5

# YODA DIAGNOSTICS CENTRE GUNTUR

**GOPI SUBBARAYUDU (48 M)**

Bruce Protocol

ID: 67825

Date: 20-04-2024

Exec Time : 0:09:00

Stage Time: 03:00

**HR: 140 bpm**

BP: 150/80 mmHg

STLevel(mm) STSlope(mV/s)

Stage: 3

Speed: 5.5 kmph

Slope: 14 %

THR: 151 bpm

STLevel(mm) STSlope(mV/s)

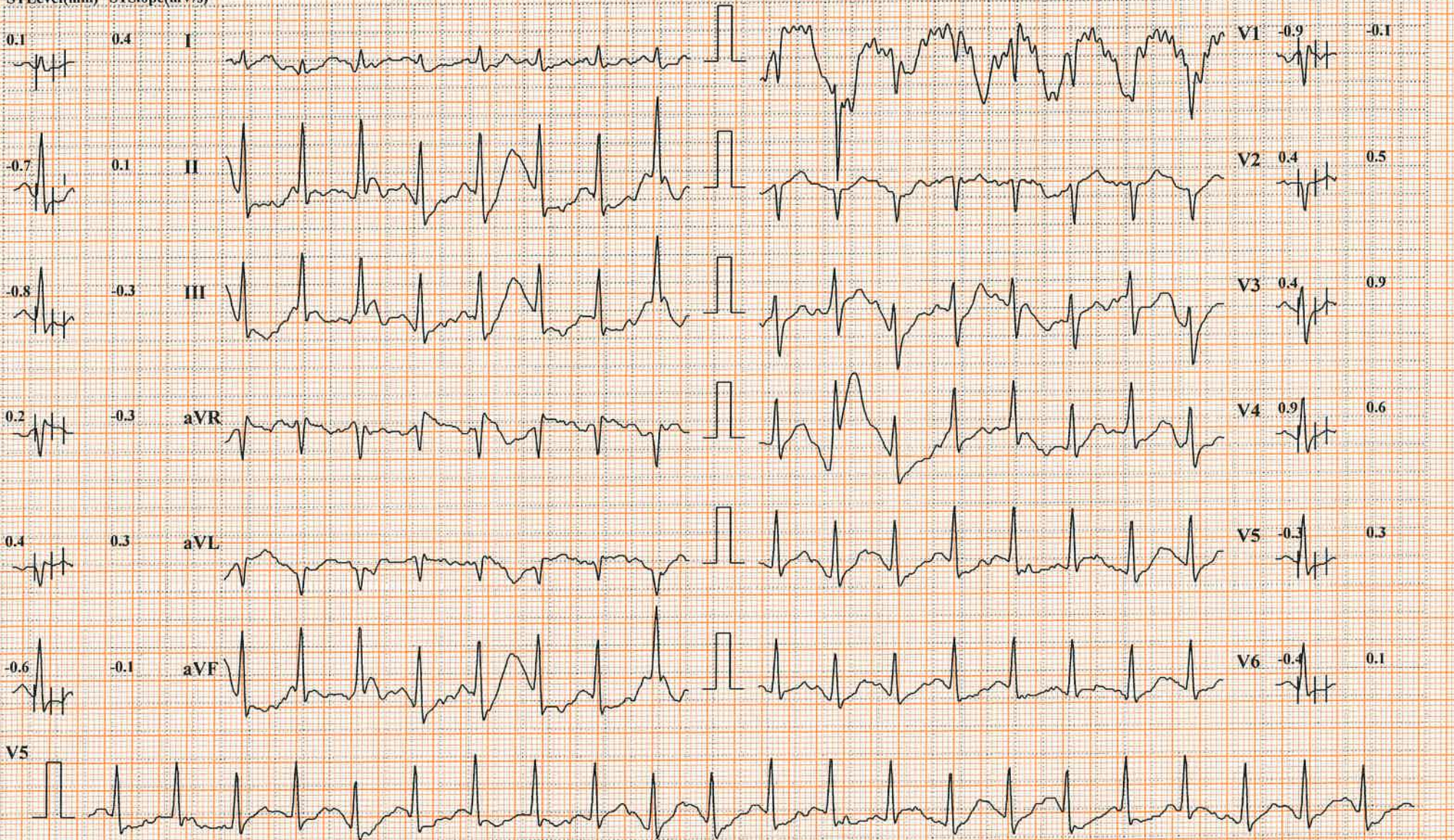

Chart Speed: 25 mm/sec

Amplitude: 10mm/mV

Filter: 25 Hz Mains Filter: ON

ISO = R - 60 ms, J = R + 60 ms, Post J = J + 80 ms

Schiller Cardiovit CS-10 Version:3.5

# YODA DIAGNOSTICS CENTRE GUNTUR

**GOPI SUBBARAYUDU (48 M)**

Bruce Protocol

ID: 67825

Date: 20-04-2024

Exec Time : 0:09:46

Stage Time: 00:46

**HR: 151 bpm**

BP: 150/80 mmHg

STLevel(mm) STSlope(mV/s)

Stage: 4 Peak Exercise

Speed: 6.8 kmph

Slope: 16 %

THR: 151 bpm

STLevel(mm) STSlope(mV/s)

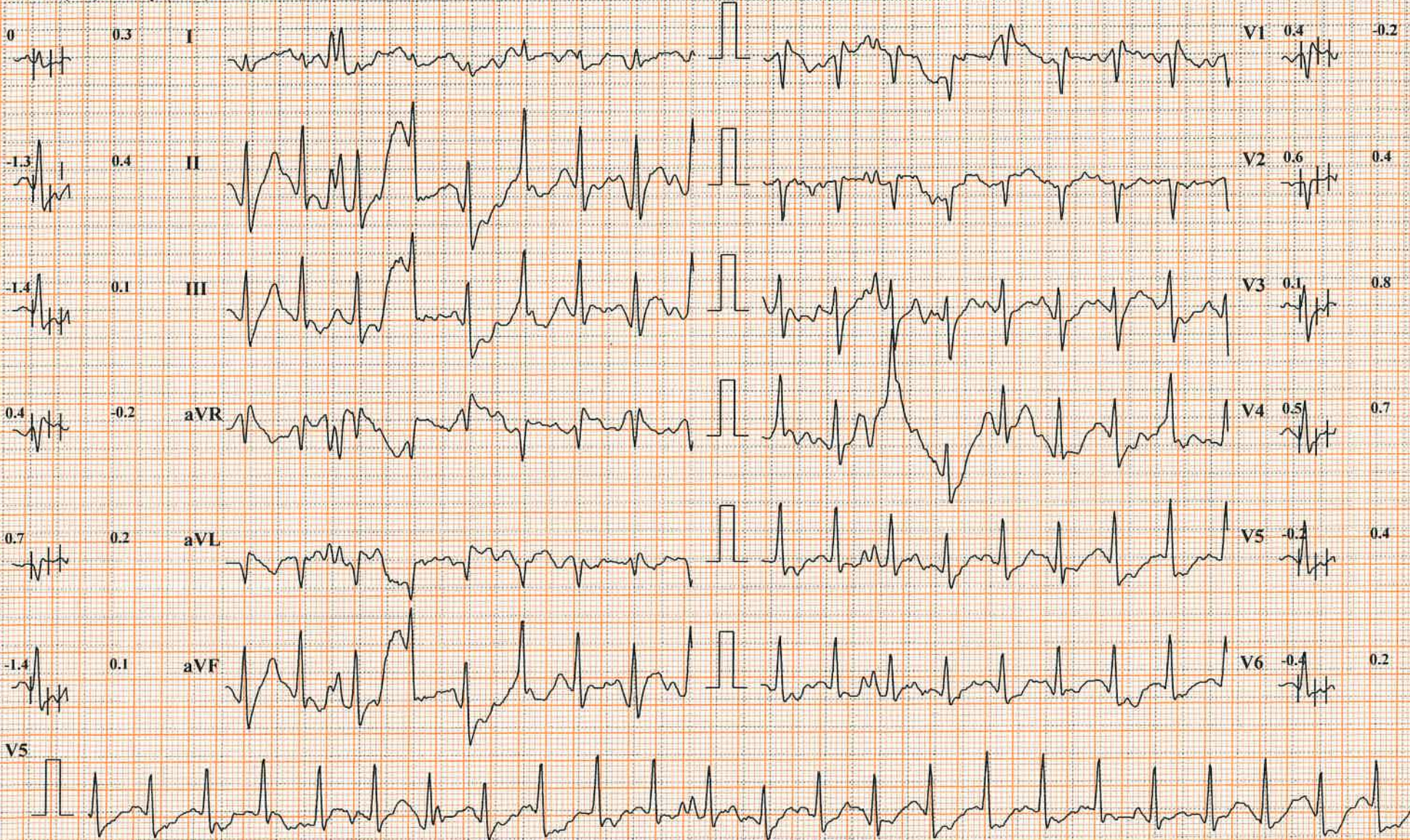

Chart Speed: 25 mm/sec

Amplitude: 10mm/mV

Filter: 25 Hz

Mains Filter: ON

ISO = R - 60 ms, J = R + 60 ms, Post J = J + 80 ms

Schiller Cardiovit CS-10 Version:3.5



# YODA DIAGNOSTICS CENTRE GUNTUR

**GOPI SUBBARAYUDU (48 M)**

Bruce Protocol

ID: 67825

Date: 20-04-2024

Exec Time : 00:00

Stage Time: 01:00

**HR: 118 bpm**

Stage: Recovery1

Speed: 0 kmph

Slope: 0 %

THR: 151 bpm

BP: 160/80 mmHg

STLevel(mm) STSlope(mV/s)

STLevel(mm) STSlope(mV/s)

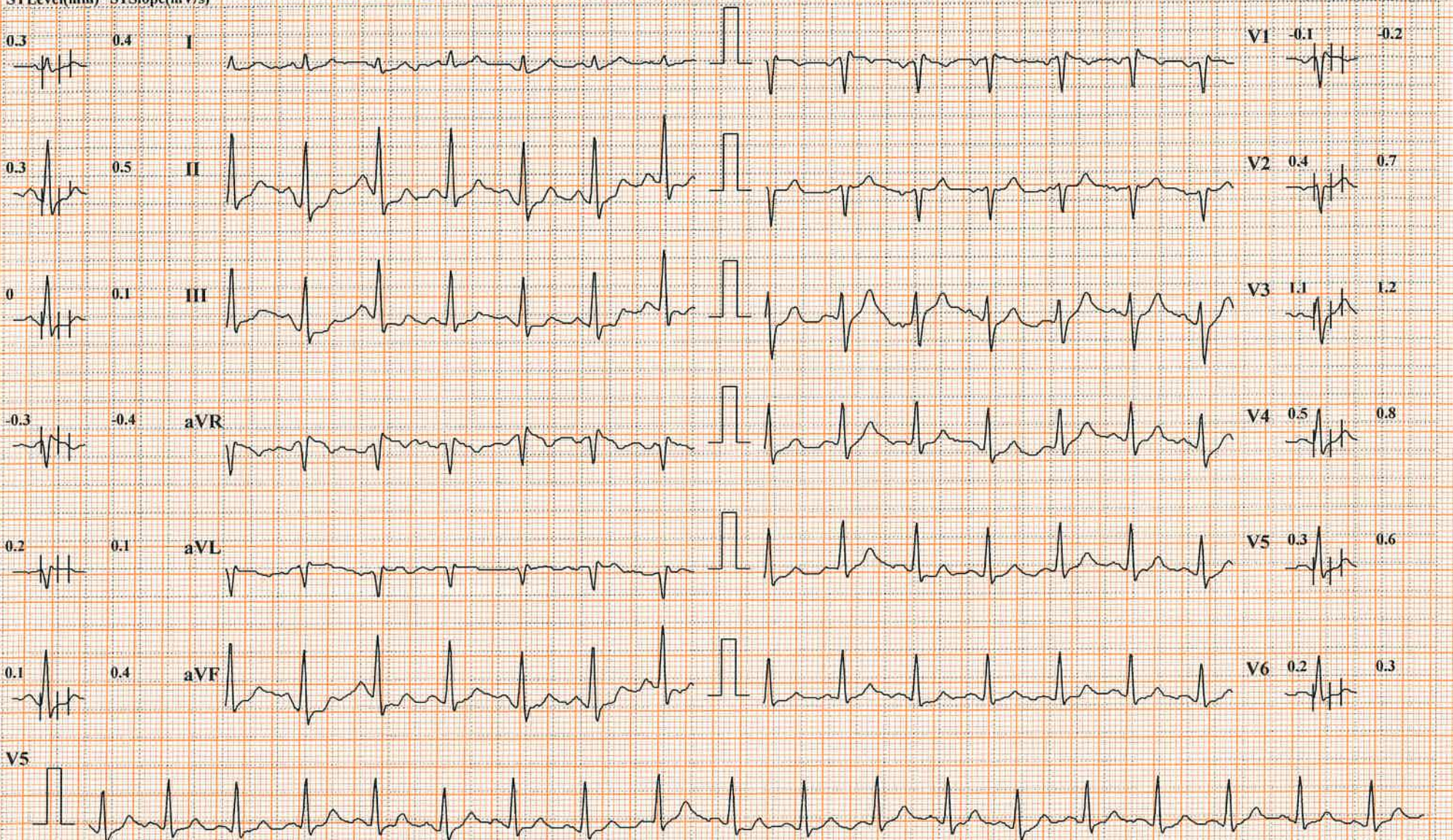

Chart Speed: 25 mm/sec

Amplitude: 10mm/mV

Filter: 25 Hz Mains Filter: ON

ISO = R - 60 ms, J = R + 60 ms, Post J = J + 80 ms

Schiller Cardiovit CS-10 Version:3.5

# YODA DIAGNOSTICS CENTRE GUNTUR

**GOPI SUBBARAYUDU (48 M)**

Bruce Protocol

ID: 67825

Date: 20-04-2024

Exec Time : 00:00

Stage Time: 01:00

**HR: 98 bpm**

Stage: Recovery2

Speed: 0 kmph

Slope: 0 %

THR: 151 bpm

BP: 140/80 mmHg

STLevel(mm) STSlope(mV/s)

STLevel(mm) STSlope(mV/s)

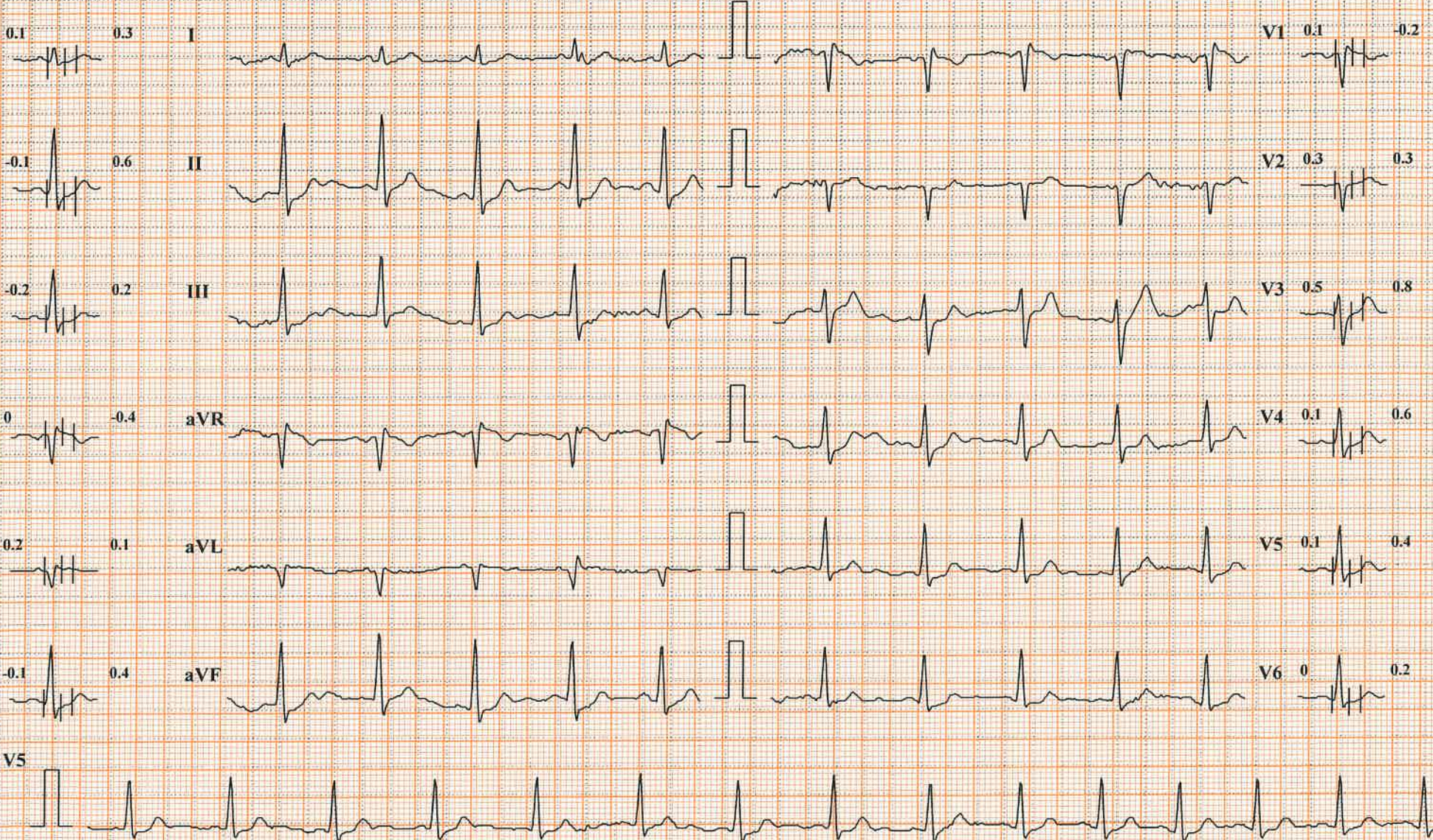

Chart Speed: 25 mm/sec

Amplitude: 10mm/mV

Filter: 25 Hz

Mains Filter: ON

ISO = R - 60 ms, J = R + 60 ms, Post J = J + 80 ms

Schiller Cardiovit CS-10 Version:3.5

# YODA DIAGNOSTICS CENTRE GUNTUR

**GOPI SUBBARAYUDU (48 M)**

Bruce Protocol

ID: 67825

Date: 20-04-2024

Exec Time : 00:00

Stage Time: 00:32

**HR: 98 bpm**

Stage: Recovery3

Speed: 0 kmph

Slope: 0 %

THR: 151 bpm

BP: 130/80 mmHg

STLevel(mm) STSlope(mV/s)

STLevel(mm) STSlope(mV/s)

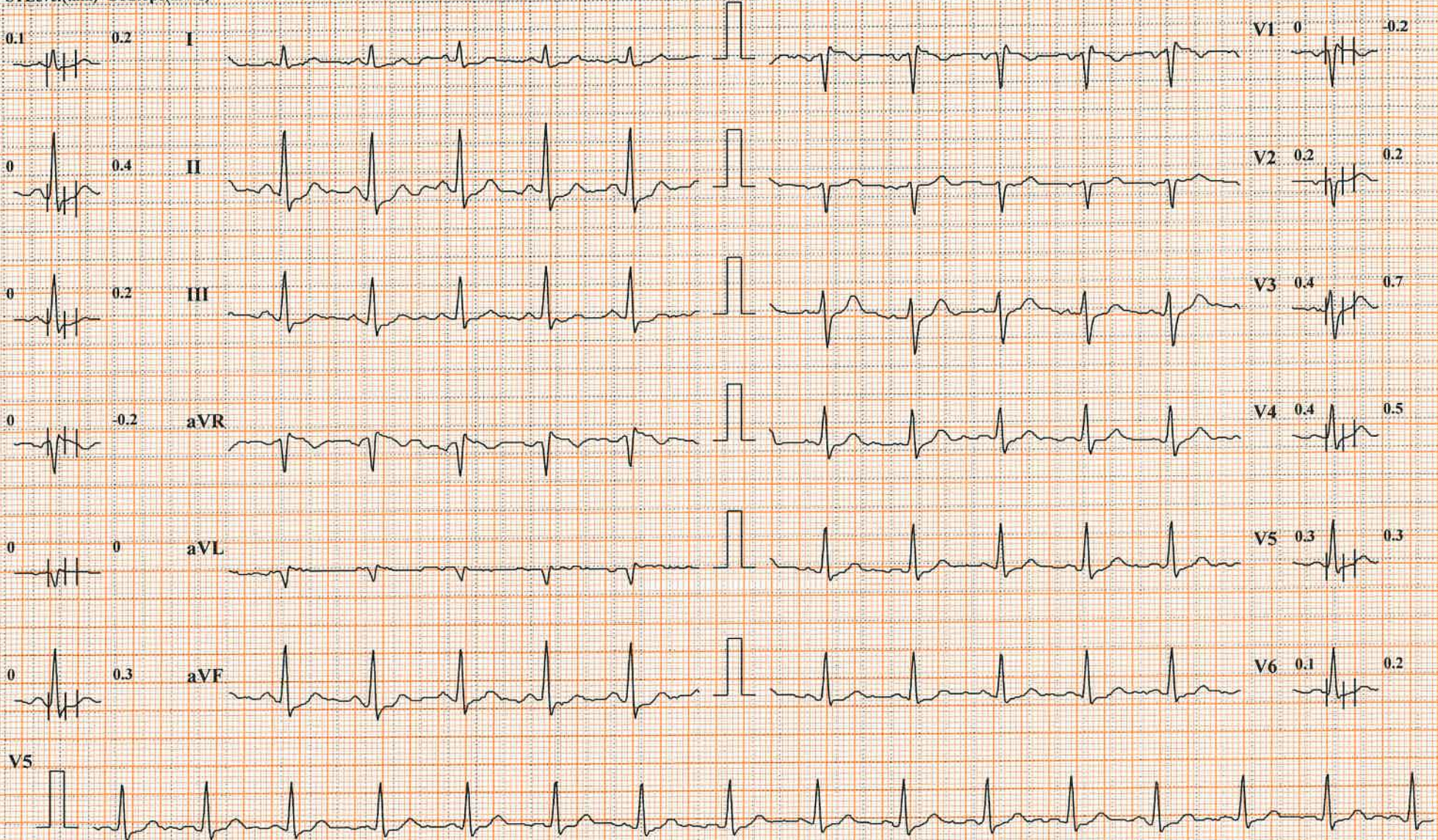

Chart Speed: 25 mm/sec

Amplitude: 10mm/mV

Filter: 25 Hz Mains Filter: ON

ISO = R - 60 ms, J = R + 60 ms, Post J = J + 80 ms

Schiller Cardiovit CS-10 Version: 3.5

MICRO MED CHARTS



भारत सरकार  
GOVERNMENT OF INDIA



గోపి సుబ్బరాయుడు  
Gopi Subbarayudu  
పుట్టిన సం./YoB: 1976  
పురుషుడు Male



6947 0745 6074

ఆధార్ - ఆధార్ - సామాన్యమానవుడి హక్కు

Name: ..... Gopi Subbarayudu .....  
Date: 20/04/24 Age: 48 years Sex: Male  
Address: ..... Guntur .....



Routine Health check up  
C/O Paraesthesia of both the  
Lower limbs

NO H/O HTN / DM / CAD / PTD

LDL - 157 mg/dl

HbA1c - 5.4%

1) Low Fat Food

2) Tab. JAKROSE 10mg

○ — ○ — | — ○ (30)

TEMP: ..... (D) .....  
B.P: 130/80 mmHg  
PULSE: 67 bts  
WEIGHT: 76 kgs  
HEIGHT: 171 cms

**Dr. KEERTHI KISHORE NAGALL**  
Regd.No: 64905 MBBS, M.D. General Medicine  
CONSULTANT GENERAL PHYSICIAN  
YODA DIAGNOSTICS, GUNTUR

DATE: 20-04-24

NAME: Gopi SUBBARAYUDU

AGE: 48/4 ADDRESS: \_\_\_\_\_

TYPE OF LENS: GLASS  CONTACTS

CR  POLYCARBONATE

COATINGS : ARC  HARD COAT

TINT : White  SP2  PHOTO GREY

BIFOCALS : KRYPTOK  EXECUTIVE

"D"  PROGRESSIVE

	R			L		
	SPH	CYL	AXIS	SPH	CYL	AXIS
DV	<u>M</u>			<u>M</u>		
ADD		<u>P 175</u>		<u>10th eye</u>		

INSTRUCTIONS \_\_\_\_\_

I.P.D. \_\_\_\_\_ D.V. \_\_\_\_\_

N.V. \_\_\_\_\_ CONSTANT USE \_\_\_\_\_

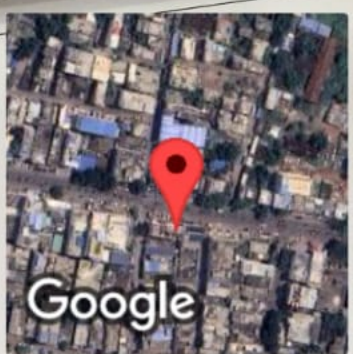
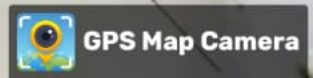

Guntur, Andhra Pradesh, India  
D.No: 12-12, 36/1, Old Club Rd, opp. Manasa hospital, Kothapeta,  
Guntur, Andhra Pradesh 522001, India  
Lat 16.299266°  
Long 80.451626°  
20/04/24 07:54 AM GMT +05:30