

भारत सरकार  
Government of India

मनोजा कुमारी  
Manoja Kumari  
जन्म तिथि/DOB: 18/11/1983  
महिला/ FEMALE

Download Date: 18/09/2020

Issue Date: 09/09/2020

2384 2175 3789  
VID : 9135 1240 1671 1965

मेरा आधार, मेरी पहचान

भारतीय विशिष्ट पहचान प्राधिकरण  
Unique Identification Authority of India

पता:  
W/O मनोज कुमार, तैतरा, झुन्झुनूं  
राजस्थान - 333704

Address:  
W/O Manoj Kumar, Tetara, Jhunjhunū,  
Rajasthan - 333704

2384 2175 3789  
VID : 9135 1240 1671 1965

1947 | help@uidai.gov.in | www.uidai.gov.in

MJC  
7340481757

MPK  
Rajasthan Diagnostic &  
Medical Research Centre  
Jhunjhunū



# RAJASTHANI DIAGNOSTIC & MRI CENTRE



FULLY COMPUTERISED PATHOLOGY LABORATORY

MRI CT SCAN TMT SONOGRAPHY X-RAY ECG MAMOGRAPHY

NABL CERTIFICATE NO. MC-5346

## Hematology Analysis Report

First Name: MANOJA KUMARISample Type:  
Last Name: Department:  
Gender: Female Med Rec. No.:  
Age: 40 Year

Sample ID: 3  
Test Time: 19/04/2024 11:34  
Diagnosis:

Parameter	Result	Ref. Range	Unit
1 WBC	8.32	4.00-10.00	10 <sup>3</sup> /uL
2 Neu%	64.9	50.0-70.0	%
3 Lym%	26.6	20.0-40.0	%
4 Mon%	7.5	3.0-12.0	%
5 Eos%	0.9	0.5-5.0	%
6 Bas%	0.1	0.0-1.0	%
7 Neu#	5.41	2.00-7.00	10 <sup>3</sup> /uL
8 Lym#	2.21	0.80-4.00	10 <sup>3</sup> /uL
9 Mon#	0.62	0.12-1.20	10 <sup>3</sup> /uL
10 Eos#	0.07	0.02-0.50	10 <sup>3</sup> /uL
11 Bas#	0.01	0.00-0.10	10 <sup>3</sup> /uL
12 RBC	5.17	3.50-5.50	10 <sup>6</sup> /uL
13 HGB	11.3	11.0-16.0	g/dL
14 HCT	40.4	37.0-54.0	%
15 MCV	78.1	L 80.0-100.0	fL
16 MCH	21.9	L 27.0-34.0	pg
17 MCHC	28.0	L 32.0-36.0	g/dL
18 RDW-CV	13.1	11.0-16.0	%
19 RDW-SD	41.9	35.0-56.0	fL
20 PLT	251	100-300	10 <sup>3</sup> /uL
21 MPV	9.1	6.5-12.0	fL
22 PDW	12.1	9.0-17.0	%
23 PCT	0.228	0.108-0.282	%
24 P-LCR	30.6	11.0-45.0	%
25 P-LCC	77	30-90	10 <sup>3</sup> /uL

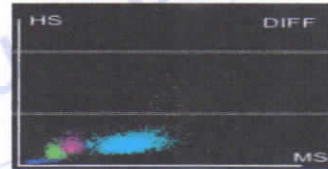
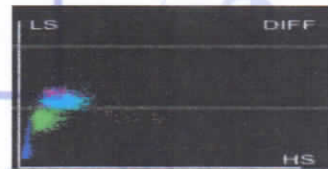
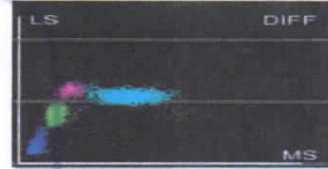
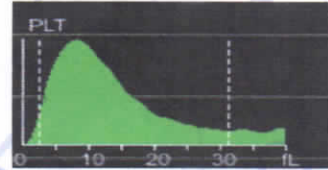
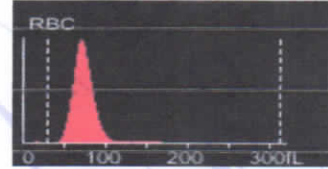
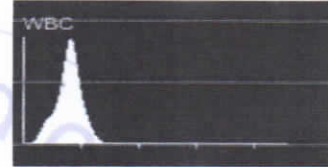

Dr. Mamta Khuteta  
M.D. (Path.)  
RMC No - 4770/16260

Submitter: Operator: admin Approver:  
Draw Time: 19/04/2024 11:30 Received Time: 19/04/2024 11:30 Validated Time:  
Report Time: 19/04/2024 14:36 Remarks:

\*The Report is responsible for this sample only. If you have any questions, please contact us in 24 hours



THIS REPORT IS NOT VALID FOR MEDICO LEGAL PURPOSE



B-110, Indra Nagar, Jhunjhunu (Raj.) Ph. No. 01592-294977



# RAJASTHANI DIAGNOSTIC & MRI CENTRE



FULLY COMPUTERISED PATHOLOGY LABORATORY

MRI CT SCAN TMT SONOGRAPHY X-RAY ECG MAMOGRAPHY

NABL CERTIFICATE NO. MC-5346

Patient Name: <b>MANOJA KUMARI</b>		Registered on : <b>19-04-2024 11:29 AM</b>
Sr. No. : <b>5009</b>		Collected On : <b>19-04-2024 11:29 AM</b>
Patient ID No.: <b>4587</b>		Received On : <b>19-04-2024 11:29 AM</b>
Age : <b>40</b> Gender : <b>FEMALE</b>		Reported On : <b>19-04-2024 12:41 PM</b>
Ref. By Dr : <b>BOB HEALTH CHECK-UP</b>		Bar Code
		LIS Number <b>5 0 8</b>

## HAEMATOLOGY

Test Name	Observed Values	Units	Reference Intervals
ESR (Erythrocyte Sedimentation Rate)	10.0	mm/hr	20
BLOOD GROUPING (ABO & Rh)	O+ Positive		

## BIO-CHEMISTRY

Test Name	Observed Values	Units	Reference Intervals
Glucose Fasting (Method : GOD-POD)	77.14	mg/dL	Glucose Fasting Cord: 45-96 New born, 1d: 40 -60 New born,>1d: 50-80 Child: 60-100 Adult: 74-100 >60 Y: 82-115 >90 Y: 75-121

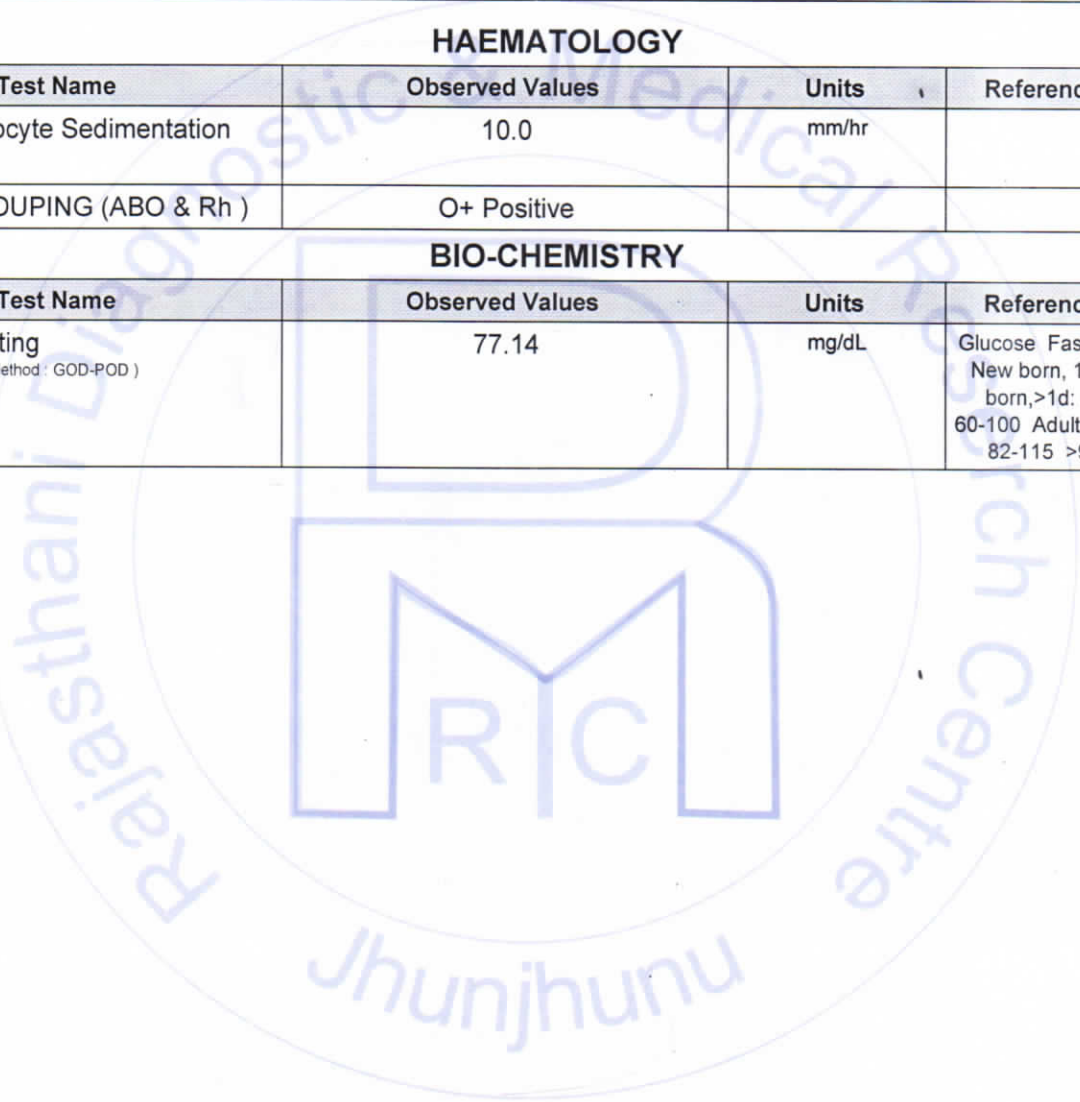

*Ashish sethi*

Dr. Ashish Sethi  
Consultant Biochemist

**24/7**  
EMERGENCY SERVICE  
BIOLOGIST

*Mamta Khulata*  
Dr. Mamta Khulata  
M.D. (Path.)  
BMC No. : 4720/16260

PATHOLOGIST



This Reports is Not Valid For Medico Legal Purposes. \* Identification and name of person is not our responsibility.

आपातकालीन सेवामें

THIS REPORT IS NOT VALID FOR MEDICO LEGAL PURPOSE

No part of this report should be reproduced or stored in a retrieval system without the prior written permission of the center. Reporting age, sex effect of drug and other relevant factor.

**B-110, Indra Nagar, Jhunjhunu (Raj.) Ph. No. 01592-294977**





# RAJASTHANI DIAGNOSTIC & MRI CENTRE



FULLY COMPUTERISED PATHOLOGY LABORATORY

MRI CT SCAN TMT SONOGRAPHY X-RAY ECG MAMOGRAPHY

NABL CERTIFICATE NO.  
MC-5346

Patient Name: **MANOJA KUMARI**  
Sr. No. : **5009**  
Patient ID No.: **4587**  
Age : **40** Gender : **FEMALE**  
Ref. By Dr : **BOB HEALTH CHECK-UP**



Registered on : **19-04-2024 11:29 AM**  
Collected On : **19-04-2024 11:29 AM**  
Received On : **19-04-2024 11:29 AM**  
Reported On : **19-04-2024 12:41 PM**  
Bar Code   
LIS Number **5 0 8**

## BIO-CHEMISTRY

### Liver Function Test

Test Name	Observed Values	Units	Reference Intervals
SGOT/AST(Tech.: -UV Kinetic)	23.70	U/L	5--40
SGPT/ALT(Tech.: -UV Kinetic)	27.60	U/L	5--40
Bilirubin(Total) (Method : Diazo)	0.76	mg/dL	Adults: 0-2, Cord < 2 Newborns, premature 0-1 day : 1-8, 1-2 days : 6-12, 3-5 days : 10-14 Newborns, full term 0-1 day: 2-6, 1-2 days : 6-10, 3-5 days : 4-8
Bilirubin(Direct)	0.14	mg/dL	0--0.3
Bilirubin(Indirect)	0.62	mg/dL	0.1--1.0
Total Protein (Method : BIURET Method)	6.72	g/dL	Adults : 6.4 - 8.3 Premature : 3.6 - 6.0 Newborn : 4.6 - 7.0 1 Week : 4.4 - 7.6 7-12 months : 5.1 - 7.3 1-2 Years : 5.6 - 7.5 > 2 Years : 6.0 - 8.0
Albumin(Tech.: -BCG) (Method : BCG)	3.68	gm/dL	0-4 days: 2.8-4.4 4d-14 yrs: 3.8-5.4 14y-18y : 3.2-4.5 Adults 20-60 yrs: 3.5-5.2 60-90 yrs: 3.2-4.6
Globulin(CALCULATION)	3.04	gm/dL	2.5--4.5
A/G Ratio(Tech.: -Calculated)	1.21		1.2 -- 2.5
Alkaline Phosphatase(Tech.: -Pnp Amp Kinetic)	236.0	U/L	108-306

*Ashish Sethi*

Dr. Ashish Sethi  
Consultant Biochemist

**24/7**  
EMERGENCY/संवेद्य  
BIOLOGIST

*Mamta Khute*  
Dr. Mamta Khute  
M.D. (Path.)  
BMC No. : 4720/162/60

PATHOLOGIST



T&C: This Reports is Not Valid For Medical Legal Purposes. \* Identification and name of person is not our responsibility.

आपातकालीन सेवाएं

THIS REPORT IS NOT VALID FOR MEDICAL LEGAL PURPOSE. No part of this report should be reproduced for any purpose without the prior result of our laboratory. Age, sex effect of drug and other relevant factor.

**B-110, Indra Nagar, Jhunjhunu (Raj.) Ph. No. 01592-294977**





# RAJASTHANI DIAGNOSTIC & MRI CENTRE



FULLY COMPUTERISED PATHOLOGY LABORATORY

MRI

CT SCAN

TMT

SONOGRAPHY

X-RAY

ECG

MAMOGRAPHY

NABL CERTIFICATE NO.  
MC-5346

Patient Name: **MANOJA KUMARI**  
Sr. No. : **5009**  
Patient ID No.: **4587**  
Age : **40** Gender : **FEMALE**  
Ref. By Dr : **BOB HEALTH CHECK-UP**



Registered on : **19-04-2024 11:29 AM**  
Collected On : **19-04-2024 11:29 AM**  
Received On : **19-04-2024 11:29 AM**  
Reported On : **19-04-2024 12:41 PM**  
Bar Code   
LIS Number **5 0 8**

## BIO-CHEMISTRY LIPID PROFILE

Test Name	Observed Values	Units	Reference Intervals
Cholesterol (Method : CHOD-PAP)	158.00	mg/dL	Adults- Desirable: <200 Borderline: 200-239 High: >239 Children- Desirable: <170 Borderline: 170-199 High: >199
HDL Cholesterol	42.00	mg/dL	35-65
Triglycerides (Method : GPO)	151.00	mg/dL	Recommended triglycerides levels for adults: Normal: <161 High: 161-199 Hypertriglycerdemic: 200-499 Very high:>499
LDL Cholesterol	85.80	mg/dL	10-150
VLDL Cholesterol	30.20	mg/dL	0-40

## Kidney Function Test

Test Name	Observed Values	Units	Reference Intervals
Blood Urea (Method : Urease-GLDH)	26.40	mg/dL	Adults Women < 50 years : 13-40 Women > 50 years : 21-43 Men < 50 years : 19-45 Men > 50 years : 18-55 Children 1-3 years : 11-36 4-13 years : 15-36 13-19 years : 18-45
Creatinine (Method : Enzymatic Creatininase)	0.80	mg/dL	0.6-1.30
Uric Acid (Method : Uricase-POD)	5.20	mg/dL	2.4-7.2
Sodium	137.0	mmol/l	135-145
Potassium	3.90	mmol/l	3.5-5.5
Chloride	104.0	mmol/l	97-107

*Ashish Sethi*

Dr. Ashish Sethi  
Consultant Biochemist

**24/7**  
EMERGENCY SERVICE  
PATHOLOGIST

*Mamta Khuteta*  
Dr. Mamta Khuteta  
M.D. (Path.)  
DMC No. : 4720/16260

PATHOLOGIST



T&C: This Reports is Not Valid For Medico Legal Purposes. \* Identification and name of person is not our responsibility.  
आपातकालीन सेवाएं  
No part of this report should be reproduced in any form without the prior written permission of the issuing laboratory. THIS REPORT IS NOT VALID FOR MEDICO LEGAL PURPOSE.  
This report is not valid for medico-legal purposes. It is for clinical use only. The laboratory is not responsible for any error or omission in the report. The results are subject to change without notice. The laboratory is not responsible for any error or omission in the report. The results are subject to change without notice.

**B-110, Indra Nagar, Jhunjhunu (Raj.) Ph. No. 01592-294977**



# RAJASTHANI DIAGNOSTIC & MRI CENTRE



FULLY COMPUTERISED PATHOLOGY LABORATORY

MRI CT SCAN TMT SONOGRAPHY X-RAY ECG MAMOGRAPHY

NABL CERTIFICATE NO. MC-5346

Patient Name: **MANOJA KUMARI**  
Sr. No. : **5009**  
Patient ID No.: **4587**  
Age : **40** Gender : **FEMALE**  
Ref. By Dr : **BOB HEALTH CHECK-UP**



Registered on : **19-04-2024 11:29 AM**  
Collected On : **19-04-2024 11:29 AM**  
Received On : **19-04-2024 11:29 AM**  
Reported On : **19-04-2024 12:41 PM**  
Bar Code   
LIS Number **8 0 8**

## THYROID HORMONES T3,T4,TSH (THYROID PROFILE)

Test Name	Observed Values	Units	Reference Intervals
T3 (Total Triiodothyronine)	1.46	ng/ML	0.5 - 1.5 ng/ML
T4 (TotalThyroxine)	10.33	µg/dL	4.60-12.50 µg/dL
TSH (Thyroid Stimulating Hormone)	0.80	µIU/mL	0.35 -- 5.50 µIU/mL

Sample Type : **Serum**

Test Performed by:-

Fully Automated Chemi Luminescent Immuno Assay (**ARCHITECT- i1000 PLUS**) Abbott USA

Remarks :

Primary malfunction of the Thyroid gland may result in excessive (hyper) or Low (hypo) release of T3 or T4. In addition, as TSH directly affect thyroid function, malfunction of the pituitary or the hypothalamus influences the thyroid gland activity.

Disease in any portion of the thyroid-pituitary-hypothalamus system may influence the level of T3 and T4 in the blood, in Primary Hypothyroidism, TSH levels are significantly elevated, while in secondary and tertiary hypothyroidism, TSH levels may be low. In addition, in Euthyroid sick syndrome, multiple alterations in serum thyroid function test findings have been recognized.

*Ashish sethi*

Dr. Ashish Sethi  
Consultant Biochemist

**24/7**  
EMERGENCY SERVICE  
RADIOLOGIST

*Mamta Khutele*

Dr. Mamta Khutele  
M.D. (Path.)  
BMC No.: 4720/16760

**PATHOLOGIST**



T&C - This Reports is Not Valid For Medical Legal Purposes. Identification and name of person is not our responsibility.

आपातकालीन सेवाएँ

**THIS REPORT IS NOT VALID FOR MEDICO LEGAL PURPOSE**

No part of this report should be reproduced for any purpose. Interpret result after considering Age,sex effect of drug and other relevant factor.

**B-110, Indra Nagar, Jhunjhunu (Raj.) Ph. No. 01592-294977**





# RAJASTHANI DIAGNOSTIC & MRI CENTRE

FULLY COMPUTERISED PATHOLOGY LABORATORY



MRI CT SCAN TMT SONOGRAPHY X-RAY ECG MAMOGRAPHY

NABL CERTIFICATE NO. MC-5346

Patient Name: <b>MANOJA KUMARI</b>		Registered on : <b>19-04-2024 11:29 AM</b>
Sr. No. : <b>5009</b>		Collected On : <b>19-04-2024 11:29 AM</b>
Patient ID No.: <b>4587</b>		Received On : <b>19-04-2024 11:29 AM</b>
Age : <b>40</b> Gender : <b>FEMALE</b>		Reported On : <b>19-04-2024 12:41 PM</b>
Ref. By Dr : <b>BOB HEALTH CHECK-UP</b>		Bar Code
		LIS Number 5 0 8

## URINE EXAMINATION URINE COMPLETE

Test Name	Observed Values	Units	Reference Intervals
-----------	-----------------	-------	---------------------

### PHYSICAL

Quantity	20	ml	
Colour	Yellow		
Appearance / Transparency	Clear		
Specific Gravity	1.015		
PH	5.0		4.5--6.5

### CHEMICAL

Reaction	Acidic		
Albumin	TRACE		
Urine Sugar	Nil		

### MICROSCOPIC

Red Blood Cells	Nil	/h.p.f.	
Pus Cells	1--2	/h.p.f.	
Epithelial Cells	0--1	/h.p.f.	
Crystals	Nil	/h.p.f.	
Casts	Nil	/h.p.f.	
Bactria	Nil	/h.p.f.	
Others		/h.p.f.	

Test Name	Observed Values	Units	Reference Intervals
URINE SUGAR FASTING	Nil		

<<< END OF REPORT >>>

>>> Results relate only to the sample as received. Kindly correlate with clinical condition. <<<

Note: This report is not valid for medico legal purposes.

*Ashish Sethi*

Dr. Ashish Sethi  
Consultant Biochemist

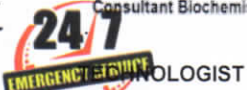

*Mamta Khulela*

Dr. Mamta Khulela  
M.D. (Path.)  
BMC No. : 4720/15760

PATHOLOGIST



This Reports is Not Valid For Medico Legal Purposes. Identification and name of person is not our responsibility. No part of this report should be reproduced for any purpose. THIS REPORT IS NOT VALID FOR MEDICO LEGAL PURPOSE. Age, sex effect of drug and other relevant factor.

**B-110, Indra Nagar, Jhunjhunu (Raj.) Ph. No. 01592-294977**





Patient ID		Patient Name	MANOJA KUMARI
Age	40 Yrs.	Date	19-Apr-24
Gender	FEMALE	Ref Doctor	HEALTH

### MAMMOGRAPHY BILATERAL BREASTS

#### FINDINGS:

1. BREAST COMPOSITION: Heterogeneous fibro glandular tissue present.
2. MASS: A well defined radio-opaque density measuring about 12x15mm seen in left breast, outer upper quadrant.
3. CALCIFICATIONS: None.
4. DILATED DUCTS: No identifiable ducts noted.
5. INTRA-MAMMARY NODE: Nil.
6. ASYMMETRIC BREAST TISSUE: Nil.

#### IMPRESSION:

A well defined radio-opaque lesion in left breast-?fibroadenoma.  
Suggested USG and clinical correlation.

  
DR. ANUSHA MAHALAWAT  
MD (RADIODIAGNOSIS)  
RMC -38742/25457

*Note - Please correlate the measurements on the typed report with the image and in case of any discrepancy/doubt, please contact us immediately. There is only a professional opinion and should be correlated clinically. No valid for medico-legal purpose.*

Dr. Anusha Mahalawat  
MD (Radiodiagnosis)  
(RMC. 38742/25457)



आपातकालीन सेवाएं

THIS REPORT IS NOT VALID FOR MEDICO LEGAL PURPOSE







# RAJSTHANI DIAGNOSTIC & MR CENTRE

## FULLY COMPUTERISED PATHOLOGY LABORATORY

MRI

CT SCAN

TMT

SONOGRAPHY

X-RAY

ECG

MAMOGRAPHY

NAME	MANOJA KUMARI	AGE-	SEX: F
REF/BY:	BOB HEALTH CHECK UP	DATE	19-Apr-24

### ULTRASONOGRAPHY WHOLE ABDOMEN

**Liver:** is normal in size, shape and echotexture. No IHBR dilatation is seen. No focal mass seen. Portal vein and hepatic veins are normal in diameter. Common bile duct is normal in diameter and lumen is clear.

**Gall bladder:** is normal in size shape, location with echo free lumen. Wall thickness is normal. No echogenic shadow suggestive of calculus is seen. No focal mass or lesion is seen.

**Pancreas:** is normal in size, shape and echotexture. No focal mass or lesion is detected. Pancreatic duct is not dilated.

**Rt. Kidney:** is normal in size, shape, position and echotexture. Corticomedullary differentiation is well maintained. No evidence of definite calculus/ hydronephrosis is seen.

**Lt. Kidney:** is normal in size, shape, position and echotexture. Corticomedullary differentiation is well maintained. No evidence of definite calculus/ hydronephrosis is seen.

**Spleen:** is normal in size, regular in shape and echo texture. No focal lesion is seen. Splenic vessels are normal.

**Urinary Bladder:** is well distended. Outline of bladder is regular. Wall thickness is normal. No focal mass is seen. No echogenic shadow suggestive of calculus is seen.

**Uterus:** is normal in size, regular in shape and outline. Uterus is anteverted and ante flexed. Endometrium is normal in thickness. No sonolucent or echogenic mass lesion seen.

**Adenexa:** Both adenexal regions are seen normal. No focal mass or lesion is seen. Bilateral ovaries are normal in appearance.

No evidence of ascites is seen. No significant Lymphadenopathy is seen. No obvious bowel pathology is seen. Retroperitoneum including aorta, IVC are unremarkable.

### IMPRESSION:

❖ NORMAL SONOGRAPHY STUDY.

Advised: clinicopathological correlation

**DR. ANUSHA MAHALAWAT**  
**MD RADIODIAGNOSIS**

Dr. Anusha Mahalawat  
MD (Radiodiagnosis)  
(RMC. 38742/25457)



आपातकालीन सेवाएं

THIS REPORT IS NOT VALID FOR MEDICO LEGAL PURPOSE



B-110, Indra Nagar, Jhunjhunu (Raj.) Ph. No. 01592-294977

Name: Manoja Kumari Emergency  
Patient ID: ed449d80-11b3-4e8b-814f-d3c0b633fe59

19.04.2024 11:39:56  
Standard 12-Lead

Rajasthan Diagnostic & MR Centre  
B-110 Subhash Marg, Jindira Nagar, Mandawa, Mod  
Jhunjhunu (Raj.)

Date of birth: Female  
Gender: Female  
Height: Undefined  
Weight: Undefined  
Ethnicity: Unknown  
Pacemaker: Unknown

Visit ID: [Blank]  
Room: [Blank]  
Medication: [Blank]  
Order ID: [Blank]  
Ord. prev.: [Blank]  
Ord. prot.: [Blank]

HR: 76 bpm  
RR: 789 ms  
P: 93 ms  
PR: 135 ms  
QRS: 74 ms  
QT: 392 ms  
QTcB: 441 ms

Sinus rhythm  
Normal electrical axis  
Normal ECG  
Unconfirmed report

*M. Jhunjhunu*  
Rajasthan Diagnostic & MR Centre  
Research Centre  
Jhunjhunu

Normal

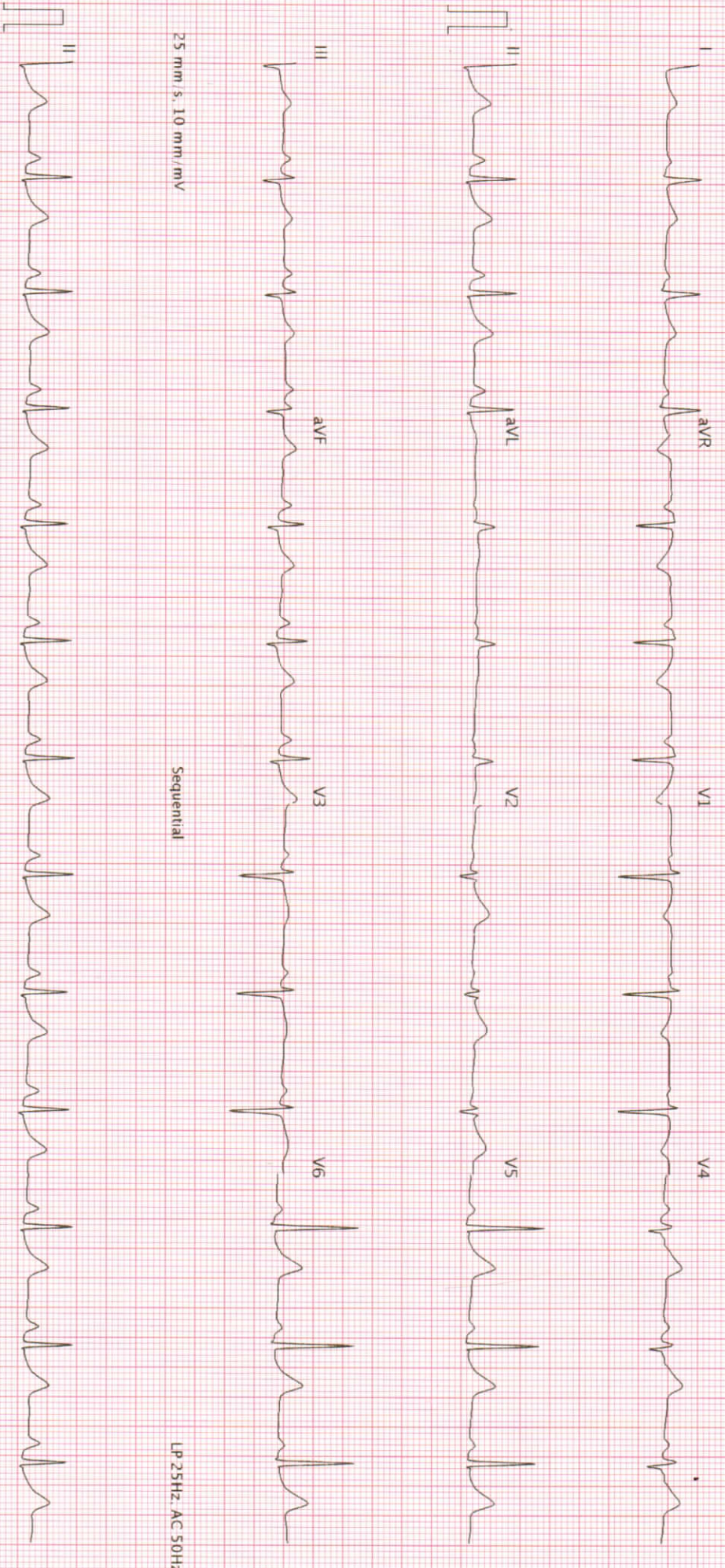

25 mm/s, 10 mm/mV

Sequential

LP 25Hz, AC 50Hz

# MAHAVIR HOSPITAL

Health & Hygiene



Tel. : 01592-232361  
9680960962

D-15, Indira Nagar, Subhash Marg, JHUNJHUNU (Raj.)

MAHAVIR HOSPITAL

Name	: MANOJA KUMARI	Father/Husband	: MANOJ KUMAR	IPD/OPD status	: OPD
Age/Sex	: 40 Y/Female	Reg. No.	: OutSide	Category	: CASH
Consultant	: M. S. MEEL	Accession No.	: 20240419013	Bed No.	: -
		BILL.NO	: 2400226325	Date	: 19/04/2024 12:43:02 PM

## TRANSTHORACIC ECHO-DOPPLER TEST REPORT

### MITRAL VALVE-

**Morphology AML**-Normal/Thickening/Calcification/Flutter/Restricted mobility/SAM/Doming.

**PML**-Normal/Thickening/Calcification/Prolapse/Fixed/Restricted Mobility/Flutter.

**Doppler**- Normal/Abnormal Mitral E/A Velocity= 102/68 (cm/sec).

Mitral Regurgitation Absent/Trace/Mild/Moderate/Severe.

Mitral Stenosis Absent/Present.

### TRICUSPID VALVE-

**Morphology** -Normal/Atresia/Thickening/Calcification/Prolapse/Doming.

**Doppler**- Normal/Abnormal

Tricuspid Regurgitation Absent/Trace/Mild/Moderate/Severe.

Tricuspid Stenosis Absent/Present.

### PULMONARY VALVE-

**Morphology** -Normal/Atresia/Thickening/Doming/Vegetation.

**Doppler**- Normal/Abnormal Pulmonary Velocity = 79 (cm/sec)

Pulmonary Regurgitation Absent/Trace/Mild/Moderate/Severe.

Pulmonary Stenosis Absent/Present.

### AORTIC VALVE-

**Morphology** -Normal/Thickening/Calcification/Flutter/Sclerosis/Doming.

**No of Cusps**- 1/2/3.

**Doppler**- Normal/Abnormal

Aortic Velocity = 111 (cm/sec)

Aortic Regurgitation Absent/Trace/Mild/Moderate/Severe.

Aortic Stenosis Absent/Present.

Aorta = 2.6cm (2.0 – 3.7cm) Left Atrium = 4.5 cm (1.9 – 4.0 cm)

LV measurement Diastole Systole

IVS 0.6 cm (0.6-1.1cm) 0.9 cm

LVID 5.4 cm (3.7-5.6cm) 3.5 cm (2.2 – 4.0 cm)

LVPW 1.06 cm (0.6-1.1cm) 1.09 cm

LV Normal/Enlarged/Clear/Thrombus/Hypertrophy.

Contraction Normal/Reduced.

**Regional wall motion abnormality** : Present/Absent.

LA Normal/Enlarged/Clear/Thrombus.

RA Normal/Enlarged/Clear/Thrombus.

RV Normal/Enlarged/Clear/Thrombus.



This report is not valid for medico-legal purposes.

No Part of this report should be reproduced for any purpose

( कृपया अपनी पुरानी रिपोर्ट साथ लावें )

भूयः लिंग परीक्षण काला व काठाला दण्डनीय उपराय है  
इसकी शिकायत 104 टोल फ्री सेवा पर की जा सकती है

# MAHAVIR HOSPITAL

Health & Hygiene

D-15, Indira Nagar, Subhash Marg, JHUNJHUNU (Raj.)



Tel. : 01592-232361  
9680960962

MAHAVIR HOSPITAL

## COMMENTS & SUMMARY-

### ECHO window-Good/Fair/Poor.

No regional wall motion abnormality seen, LVEF=55%.

Normal cardiac chamber dimensions seen.

Trace MR, trace TR, no PAH.

Normal systolic function.

Normal diastolic function.

No I/C clot/vegetation.

Intact IAS/IVS & No CoA, no pericardial effusion.

han

Dr M S Meel  
MD Medicine  
Senior Physician



Dr Pallavi Choudhary  
MD Paediatrics  
Consultant



This report is not valid for medico-legal purposes.  
No Part of this report should be reproduced for any purpose

( कृपया अपनी पुरानी रिपोर्ट साथ लावें )



भूग लिंग परीक्षण कला व कलाका दण्डनीय उपसाय है  
इसकी शिकायत 104 टोल फ्री सेवा पा की जा सकती है