

ID : 0002
 Name: *RATEM*
 Sex: *40y M*
 Age: *15/4/24*

HR	: 60	ms
R-R	: 989	ms
P-R	: 166	ms
QRS	: 109	ms
QT/QTc	: 376/377	ms
P/UIS/T	: -6/42/28	
RV5/SVI	: 2.090/1.090	ml
RV5-SVI	: 3.180	ml

— Sinus Rhythm
 --- Unspecified ST-T Abnormality

Unconfirmed report Verified by:



RAJESH KUMAR/40/M

DERMATOLOGY

7LD
7LSEA

Vitals :

Chief Complaints :

H/O Present Illness :

Past History :

Investigation :

Drug Allergies : (if any)

Treatment :

Adv:-

⇒ R/v On
17/4/24.
for Biopsy at
9:45am

Punch Biopsy
Histopathology

NIS

N/A

CBC
R/S

Uric markers
VDRL



Name. RAJESH. KUMAR

Age. 40y/m.

15/4/24

Health. Checkup.

OPHTHA

Vitals :

Chief Complaints :

vision \leftarrow 6/6 unadded
6/6

H/O Present Illness :

NICT \leftarrow 17.4
20.6

Past History :

Colour vision - Normal.

Investigation :

Drug Allergies : (if any)

Near vision \leftarrow N6 unadded.
N6

Treatment :

fundas - normal (DS)

Gurgaon

Q Block South City 11, Sohna Road, Main Sector-47, Gurgaon, Haryana Ph.: 0124-49000000 Fax : 0124-2218733
E-mail : parkmedicenters@gmail.com

● West Delhi ● South Delhi ● Faridabad ● Panipat ● Karnal



Park Hospital

GROUP SUPER SPECIALITY HOSPITAL



ENT

Routine ENT check up.

Rx. Cap. Somprax 2 - 1 x 1 mo

① 1/1

Ear
Nose
Throat } N/A.

[Signature]

15/04/24

Vitals :

Chief Complaints :

H/O Present Illness :

Past History :

Investigation :

Drug Allergies : (if any)

Treatment :

Gurgaon

Q Block South City 11, Sohna Road, Main Sector-47, Gurgaon, Haryana Ph.: 0124-4900000 Fax : 0124-2218733
E-mail : parkmedicenters@gmail.com

● West Delhi ● South Delhi ● Faridabad ● Panipat ● Karnal

the health care providers

the health care providers



DEPARTMENT OF RADIOLOGY

Patient Name	Mr RAJESH KUMAR	Billed Date	: 15/04/2024
Reg No	698635	Reported Date	: 15/04/2024
Age/Sex	40 Years / Male	Req. No.	: 25282375
Type	OPD	Consultant Doctor	: Dr. RMO

X-RAY CHEST AP/PA

Bilateral lungs appears normal.

No focal lung lesion seen.

No evidence of free fluid is seen.

Both hila are normal in size, have equal density and bear normal relationship.

The heart and trachea are central in position and no mediastinal abnormality is visible.

The cardiac size is normal for patient age and view.

The domes of the diaphragms are normal in position, and show smooth outline.

To be correlated clinically

Dr. ANSHU K. SHARMA
MBBS, MD
CONSULTANT RADIOLOGIST

MC - 4830

Dr. MANJEET SEHRAWAT
MBBS, MD, PDCC
CONSULTANT RADIOLOGIST

ALISHA KHAN
MEDICAL TRANSCRIPTIONIST

Dr. NEENA SIKKA
MBBS, DNB
CONSULTANT RADIOLOGIST

RAJNISH SHARMA
MEDICAL
TRANSCRIPTIONIST

(This is only professional opinion and not the diagnosis, please correlate clinically)

Q Block, South City -II, Sohna Road, Sector-47, Gurgaon, Haryana

Ph.: 0124-4900000 (100 Lines), Toll Free No. : 1800-102-6767, Mob.: 62 62 82 82 35, Email: customer care@parkhospital.in

PARK GROUP OF HOSPITALS : West Delhi - Gurugram - Faridabad - Sonipat - Panipat - Karnal - Ambala - Patiala - Behror - Jaipur



DEPARTMENT OF RADIOLOGY

Patient Name	Mr RAJESH KUMAR	Billed Date	: 15/04/2024
Reg No	698635	Reported Date	: 15/04/2024
Age/Sex	40 Years / Male	Req. No.	: 25282375
Type	OPD	Consultant Doctor	: Dr. RMO

USG WHOLE ABDOMEN

The Real time, B mode, gray scale sonography of the abdominal organs was performed.

LIVER : The liver is normal in size (14.7cm) and **shows raised echotexture**. No evidence of any focal lesion. IHBR is not dilated.

GALL BLADDER :The gall bladder is well distended. No evidence any calculus or mass seen.No evidence of pericholecystic fluid is seen.

BILE DUCT :The common bile duct is normal in caliber. No evidence of calculus is noted in common bile duct.

SPLEEN :The spleen is normal in size (9.3cm) and shape.Its echotexture is homogeneous.No evidence of focal lesion is noted.

PANCREAS :The pancreas is normal in size, shape, contours and echotexture.No evidence of solid or cystic mass lesion is noted.MPD is not dilated. No evidence of peripancreatic collection.

KIDNEYS : Right kidney measures 9.6 x 4.9 cm. Left kidney measures 9.2 x 5.1 cm. The bilateral kidneys are normal in size and echotexture. Cortico-medullary differentiation is maintained.There is no evidence of obvious calculus or hydronephrosis.

URINARY BLADDER :The urinary bladder is well distended.Wall thickness within normal limits.No evidence of calculus is seen.No evidence of mass or diverticulum is noted.

PROSTATE: Prostate appears enlarged in size (volume 31 cc).

No evidence of ascites or interbowel free fluid is seen.

No evidence of obvious retroperitoneal or mesentric lymphadenopathy is seen.

Bowel loop distended with gas.

IMPRESSION-

-Grade I fatty liver.

-Prostatomegaly.

To be correlated clinically

Dr.ANSHU K.SHARMA
MBBS,MD
CONSULTANT RADIOLOGIST

MC - 4830

Dr.MANJEET SEHRAWAT
MBBS,MD,PDCC
CONSULTANT RADIOLOGIST

ALISHA KHAN
MEDICAL TRANSCRIPTIONIST

Dr. NEENA SIKKA
MBBS,DNB
CONSULTANT RADIOLOGIST

RAJNISH SHARMA
MEDICAL
TRANSCRIPTIONIST

This is only professional opinion and not the diagnosis, please correlate clinically.
Q Block, South City -II, Sohna Road, Sector-47, Gurgaon, Haryana

Ph.: 0124-4900000 (100 Lines), Toll Free No. : 1800-102-6767, Mob.: 62 62 82 82 35, Email: customercare@parkhospital.in

PARK GROUP OF HOSPITALS : West Delhi - Gurugram - Faridabad - Sonapat - Panipat - Karnal - Ambala - Patiala - Behror - Jaipur



DEPARTMENT OF IMMUNOLOGY

Patient Name : Mr. RAJESH KUMAR
MR No : 698635
Age/Sex : 40 Years / Male
Type : OPD
TPA/Corporate : MEDIWHEEL PVT LTD

Bill Date : 15/04/2024
Reporting Date : 15/04/2024
Sample ID : 272380
Bill/Req. No. : 25282375
Ref Doctor : Dr.RMO

Test	Result	Blo. Ref. Interval	Units	Method
THYROID PROFILE				
TRI-iodothyronine (T3)	0.91	0.60 - 1.81	ng/ml	Chemiluminescence
THYROXINE (T4)	9.8	5.01 - 12.45	µg/dL	Chemiluminescence
THYROID STIMULATING HORMONE	3.01	0.5-5.50	µIU/ml	
SPECIMEN TYPE	SERUM			

Method : chemiluminescent Immunoassay

Note : Clinical Significance:

Thyroid function tests (TFTs) is a collective term for blood tests used to check the function of the thyroid. TFTs may be requested if a patient is thought to suffer from hyperthyroidism (overactive thyroid) or hypothyroidism (underactive thyroid), or to monitor the effectiveness of either thyroid-suppression or hormone replacement therapy. It is also requested routinely in conditions linked to thyroid disease, such as atrial fibrillation and anxiety disorder. A TFT panel typically includes thyroid hormones such as thyroid-stimulating hormone (TSH, thyrotropin) and thyroxine (T4), and triiodothyronine (T3) depending on local laboratory policy.

Note: Please correlate with clinical condition

***** END OF THE REPORT *****



Sample no.

pay
Dr. JAY PRAKASH SINGH
MBBS, MD (PATHOLOGY)

Dr. ISHA RASTOGI
MD, MBBS MICROBIOLOGY
CONSULTANT CLINICAL MICROBIOLOGIST



MC-4830

USER NM DINESH

(This is only professional opinion and not the diagnosis, please correlate clinically)
Q Block, South City -II, Sohna Road, Sector-47, Gurgaon, Haryana

Ph.: 0124-4900000 (100 Lines), Toll Free No. : 1800-102-6767, Mob.: 62 62 82 82 35, Email: customercare@parkhospital.in

Page 1 of 1

PARK GROUP OF HOSPITALS : West Delhi - Gurugram - Faridabad - Sonapat - Panipat - Karnal - Ambala - Patiala - Behror - Jaipur



DEPARTMENT OF BIOCHEMISTRY

Patient Name : Mr. RAJESH KUMAR
MR No : 698635
Age/Sex : 40 Years / Male
Type : OPD
TPA/Corporate : MEDIWHEEL PVT LTD

Bill Date : 15/04/2024
Reporting Date : 15/04/2024
Sample ID : 272380
Bill/Req. No. : 25282375
Ref Doctor : Dr.RMO

Test	Result	Blo. Ref. Interval	Units	Method
BLOOD SUGAR FASTING				
PLASMA GLUCOSE FASTING	97	60 - 110	mg/dl	GOD TRINDERS

***** END OF THE REPORT *****



Sample no.

Pary
Dr. JAY PRAKASH SINGH
MBBS, MD (PATHOLOGY)

Dr.ISHA RASTOGI
MD, MBBS MICROBIOLOGY
CONSULTANT CLINICAL MICROBIOLOGIST



MC - 4830

USER NM AJAY039

(This is only professional opinion and not the diagnosis, please correlate clinically)
Q Block, South City -II, Sohna Road, Sector-47, Gurgaon, Haryana

Ph.: 0124-4900000 (100 Lines), Toll Free No. : 1800-102-6767, Mob.: 62 62 82 82 35, Email: customercare@parkhospital.in

PARK GROUP OF HOSPITALS : West Delhi - Gurugram - Faridabad - Sonapat - Panipat - Karnal - Ambala - Patiala - Behror - Jaipur



Park Hospital

GROUP SUPER SPECIALITY HOSPITAL

DEPARTMENT OF BIOCHEMISTRY

Patient Name : Mr. RAJESH KUMAR

MR No : 698635

Age/Sex : 40 Years / Male

Type : OPD

TPA/Corporate : MEDIWHEEL PVT LTD

Bill Date : 15/04/2024

Reporting Date : 15/04/2024

Sample ID : 272380

Bill/Req. No. : 25282375

Ref Doctor : Dr.RMO

Test	Result	Blo. Ref. Interval	Units	Method
------	--------	--------------------	-------	--------

BLOOD SUGAR 2 HR. PP

BLOOD SUGAR P.P.	120	80 - 150	mg/dl	
------------------	-----	----------	-------	--

***** END OF THE REPORT *****



Sample no.

Dr. JAY PRAKASH SINGH
MBBS, MD (PATHOLOGY)

Dr. ISHA RASTOGI
MD, MBBS MICROBIOLOGY
CONSULTANT CLINICAL MICROBIOLOGIST



MC - 4830

USER NM AJAY039

(This is only professional opinion and not the diagnosis, please correlate clinically)
Q Block, South City -II, Sohna Road, Sector-47, Gurgaon, Haryana

Ph.: 0124-4900000 (100 Lines), Toll Free No. : 1800-102-6767, Mob.: 62 62 82 82 35, Email: customercare@parkhospital.in

PARK GROUP OF HOSPITALS : West Delhi - Gurugram - Faridabad - Sonapat - Panipat - Karnal - Ambala - Patiala - Behror - Jaipur

the health care providers

the health care providers



DEPARTMENT OF PATHOLOGY

Patient Name : Mr. RAJESH KUMAR
MR No : 698635
Age/Sex : 40 Years / Male
Type : OPD
TPA/Corporate : MEDIWHEEL PVT LTD

Bill Date : 15/04/2024
Reporting Date : 15/04/2024
Sample ID : 272380
Bill/Req. No. : 25282375
Ref Doctor : Dr.RMO

Test	Result	Blo. Ref. Interval	Units	Method
URINE ROUTINE AND MICROSCOPY				
PHYSICAL CHARACTERSTICS				
QUANTITY	30ml	5 - 100	ml	
COLOUR	Pale Yellow	Pale Yellow		Manual Method
TURBIDITY	Clear	clear		
SPECIFIC GRAVITY	1.015	1.000-1.030		urinometer
PH - URINE	6.5	5.0 - 9.0		PH PAPER
CHEMICAL EXAMINATION-1				
UROBILINOGEN	Negative	NIL		Ehrlich
URINE PROTEIN	Absent	NIL	mg/dl	Protein error indicator
BLOOD	Trace	NIL		
URINE BILIRUBIN	NIL	NIL		
GLUCOSE	NIL	NIL	mg/dL	GOD-POD/Benedicts
URINE KETONE	NIL	NIL		SOD.
MICRO.EXAMINATION				
PUS CELL	4-5	0-5	cells/hpf	Microscopic
RED BLOOD CELLS	1-2	0-2	cells/hpf	
EPITHELIAL CELLS	1-3	0-5	cells/hpf	
CASTS	NIL	NIL	/lpf	
CRYSTALS	NIL	NIL	/Lpf	
OTHER	NIL			
AMORPHOUS URINE	Absent			MicroScopy

***** END OF THE REPORT *****



Sample no.

Jay
Dr. JAY PRAKASH SINGH
MBBS, MD (PATHOLOGY)

Dr. ISHA RASTOGI
MD, MBBS MICROBIOLOGY
CONSULTANT CLINICAL MICROBIOLOGIST



MC - 4830

USER NM VIJAYA

(This is only professional opinion and not the diagnosis, please correlate clinically)
Q Block, South City -II, Sohna Road, Sector-47, Gurgaon, Haryana

Ph.: 0124-4900000 (100 Lines), Toll Free No. : 1800-102-6767, Mob.: 62 62 82 82 35, Email: customercare@parkhospital.in

PARK GROUP OF HOSPITALS : West Delhi - Gurugram - Faridabad - Sonapat - Panipat - Karnal - Ambala - Patiala - Behror - Jaipur



DEPARTMENT OF HAEMATOLOGY

Patient Name : Mr. RAJESH KUMAR
MR No : 698635
Age/Sex : 40 Years / Male
Type : OPD
TPA/Corporate : MEDIWHEEL PVT LTD

Bill Date : 15/04/2024
Reporting Date : 15/04/2024
Sample ID : 272380
Bill/Req. No. : 25282375
Ref Doctor : Dr.RMO

Test	Result	Blo. Ref. Interval	Units	Method
BLOOD GROUPING AND RH FACTOR				
BLOOD GROUP	" A " RH POSITIVE			ABO/Rh (D) SLIDE

***** END OF THE REPORT *****



Sample no.

[Signature]
Dr. JAY PRAKASH SINGH
MBBS, MD (PATHOLOGY)

Dr. ISHA RASTOGI
MD, MBBS MICROBIOLOGY
CONSULTANT CLINICAL MICROBIOLOGIST



MC - 4830

USER NM AJAY039

(This is only professional opinion and not the diagnosis, please correlate clinically)
Q Block, South City -II, Sohna Road, Sector-47, Gurgaon, Haryana

Ph.: 0124-4900000 (100 Lines), Toll Free No. : 1800-102-6767, Mob.: 62 62 82 82 35, Email: customercare@parkhospital.in

PARK GROUP OF HOSPITALS : West Delhi - Gurugram - Faridabad - Sonapat - Panipat - Karnal - Ambala - Patiala - Behror - Jaipur



DEPARTMENT OF HAEMATOLOGY

Patient Name : Mr. RAJESH KUMAR
MR No : 698635
Age/Sex : 40 Years / Male
Type : OPD
TPA/Corporate : MEDIWHEEL PVT LTD

Bill Date : 15/04/2024
Reporting Date : 15/04/2024
Sample ID : 272380
Bill/Req. No. : 25282375
Ref Doctor : Dr.RMO

Test	Result	Blo. Ref. Interval	Units	Method
CBC				
HAEMOGLOBIN	15.0	12 - 16	gm/dL	COLORIMETRY
TOTAL LEUCOCYTE COUNT	5700	4000-11000	/ μ L	LASER FLOW
DIFFERENTIAL COUNT				
NEUTROPHILS	60	40.0 - 70.0	%	FLOW CYTOMETRY
LYMPHOCYTES	30	20.0 - 40.0	%	FLOW CYTOMETRY
MONOCYTES	07	3.0 - 8.0	%	FLOW CYTOMETRY
EOSINOPHILS	03	0.5 - 5.0	%	FLOW CYTOMETRY
BASOPHILS	00	0.0 - 2.0	%	FLOW CYTOMETRY
RED BLOOD CELL COUNT	5.02	3.5 - 5.5	millions/ μ L	ELECTRICAL
PACKED CELL VOLUME	43.3	35.0 - 50.0	%	ELECTRICAL
MEAN CORPUSCULAR VOLUME	86.2	83 - 101	fL	ELECTRICAL
MEAN CORPUSCULAR HAEMOGLOBIN	29.9	27 - 31	Picogrames	CALCULATED
MEAN CORPUSCULAR HB CONC	34.6	33 - 37	g/dl	CALCULATED
PLATELET COUNT	228	150 - 450	thou/ μ L	ELECTRICAL
RDW	13.8	11.6 - 14.5	%	CALCULATED
SAMPLE TYPE FOR C.B.C	Whole Blood EDTA			

***** END OF THE REPORT *****



Sample no.

for
Dr. JAY PRAKASH SINGH
 MBBS, MD (PATHOLOGY)

Dr. ISHA RASTOGI
 MD, MBBS MICROBIOLOGY
 CONSULTANT CLINICAL MICROBIOLOGIST



USER NM GAURAV

(This is only professional opinion and not the diagnosis, please correlate clinically)
 Q Block, South City -II, Sohna Road, Sector-47, Gurgaon, Haryana

Ph.: 0124-4900000 (100 Lines), Toll Free No. : 1800-102-6767, Mob.: 62 62 82 82 35, Email: customercare@parkhospital.in

PARK GROUP OF HOSPITALS : West Delhi - Gurugram - Faridabad - Sonapat - Panipat - Karnal - Ambala - Patiala - Behror - Jaipur



DEPARTMENT OF HAEMATOLOGY

Patient Name : Mr. RAJESH KUMAR
MR No : 698635
Age/Sex : 40 Years / Male
Type : OPD
TPA/Corporate : MEDIWHEEL PVT LTD

Bill Date : 15/04/2024
Reporting Date : 15/04/2024
Sample ID : 272380
Bill/Req. No. : 25282375
Ref Doctor : Dr.RMO

Test	Result	Blo. Ref. Interval	Units	Method
ESR (WESTERGREN)				
E.S.R .1ST HRS.	06	0 - 20	mm/Hr.	Westergren

Method : (Capillary photometry)

- Note :**
1. C-Reactive Protein (CRP) is the recommended test in acute inflammatory conditions.
 2. Test conducted on EDTA whole blood at 37C.
 3. ESR readings are auto- corrected with respect to Hematocrit (PCV) values.

***** END OF THE REPORT *****



Sample no.

Jay
Dr. JAY PRAKASH SINGH
MBBS, MD (PATHOLOGY)

Dr. ISHA RASTOGI
MD, MBBS MICROBIOLOGY
CONSULTANT CLINICAL MICROBIOLOGIST



MC - 4830

USER NM GAURAV

(This is only professional opinion and not the diagnosis, please correlate clinically)
Q Block, South City -II, Sohna Road, Sector-47, Gurgaon, Haryana

Ph.: 0124-4900000 (100 Lines), Toll Free No. : 1800-102-6767, Mob.: 62 62 82 82 35, Email: customercare@parkhospital.in

PARK GROUP OF HOSPITALS : West Delhi - Gurugram - Faridabad - Sonipat - Panipat - Karnal - Ambala - Patiala - Behror - Jaipur



DEPARTMENT OF MICROBIOLOGY

Patient Name : Mr. RAJESH KUMAR	Bill Date : 15/04/2024
MR No : 698635	Reporting Date : 17/04/2024
Age/Sex : 40 Years / Male	Sample ID : 272380
Type : OPD	Bill/Req. No. : 25282375
TPA/Corporate : MEDIWHEEL PVT LTD	Ref Doctor : Dr.RMO

Test	Result	Bio. Ref. Interval	Units	Method
------	--------	--------------------	-------	--------

URINE C/S

NAME OF SPECIMEN	Urine (Uncentrifuged)	
ORGANISM IDENTIFIED	NO ORGANISM GROWN IN CULTURE AFTER 48 HRS OF INCUBATION AT 37 C DEGREE.	Aerobic cultu

Method : .

Note : URINE CULTURE :
Presence of >105 cfu/ml (100000) in midstream urine sample is considered clinically significant. However in symptomatic compromised or diabetic patients & patients with indwelling catheters, even a smaller count of bacteria may signify infection (10000cfu/ml). Kindly correlate clinically.

***** END OF THE REPORT *****



Sample no



Dr. JAY PRAKASH SINGH
MBBS, MD (PATHOLOGY)

[Signature]
Dr. ISHA RASTOGI
MD, MBBS MICROBIOLOGY
CONSULTANT CLINICAL MICROBIOLOGIST

(This is only professional opinion and not the diagnosis, please correlate clinically)

Q Block, South City -II, Sohna Road, Sector-47, Gurgaon, Haryana **ADITYA**

Ph.: 0124-4900000 (100 Lines), Toll Free No. : 1800-102-6767, Mob.: 62 62 82 82 35, Email: customercare@parkhospital.in

PARK GROUP OF HOSPITALS : West Delhi - Gurugram - Faridabad - Sonapat - Panipat - Karnal - Ambala - Patiala - Behror - Jaipur



DEPARTMENT OF BIOCHEMISTRY

Patient Name : Mr. RAJESH KUMAR
MR No : 698635
Age/Sex : 40 Years / Male
Type : OPD
TPA/Corporate : MEDIWHEEL PVT LTD

Bill Date : 15/04/2024
Reporting Date : 15/04/2024
Sample ID : 272380
Bill/Req. No. : 25282375
Ref Doctor : Dr.RMO

Test	Result	Blo. Ref. Interval	Units	Method
LFT (LIVER FUNCTION TEST)				
LFT				
TOTAL BILIRUBIN	0.8	0 - 1.2	mg/dL	DIAZO
DIRECT BILIRUBIN	0.3	0 - 0.4	mg/dL	DIAZO
INDIRECT BILIRUBIN	0.5	0.10 - 0.6	mg/dL	CALCULATED
SGOT (AST)	24	0 - 45	U/L	IFCC WITHOUT
SGPT (ALT)	30	0 - 45	U/L	IFCC WITHOUT
ALKALINE PHOSPHATASE	63	30 - 170	IU/L	MODIFIED IFCC
TOTAL PROTEINS	6.4	6.4 - 8.0	g/dL	BIURET
ALBUMIN	4.8	3.3 - 5.5	g/dL	BCG DYE
GLOBULIN	1.6	L 2.3 - 4.5	g/dL	CALCULATED
A/G RATIO	3.0	H 1.1 - 2.2		CALCULATED
SAMPLE TYPE:	SERUM			

***** END OF THE REPORT *****



Sample no.

Pony
Dr. JAY PRAKASH SINGH
MD, MBBS, MD (PATHOLOGY)

Dr. ISHA RASTOGI
MD, MBBS MICROBIOLOGY
CONSULTANT CLINICAL MICROBIOLOGIST



USER NM AJAY039

(This is only professional opinion and not the diagnosis, please correlate clinically)
Q Block, South City -II, Sohna Road, Sector-47, Gurgaon, Haryana

Ph.: 0124-4900000 (100 Lines), Toll Free No. : 1800-102-6767, Mob.: 62 62 82 82 35, Email: customercare@parkhospital.in

PARK GROUP OF HOSPITALS : West Delhi - Gurugram - Faridabad - Sonipat - Panipat - Karnal - Ambala - Patiala - Behror - Jaipur



DEPARTMENT OF BIOCHEMISTRY

Patient Name : Mr. RAJESH KUMAR
MR No : 698635
Age/Sex : 40 Years / Male
Type : OPD
TPA/Corporate : MEDIWHEEL PVT LTD

Bill Date : 15/04/2024
Reporting Date : 15/04/2024
Sample ID : 272380
Bill/Req. No. : 25282375
Ref Doctor : Dr.RMO

Test	Result	Blo. Ref. Interval	Units	Method
KFT (RENAL PROFILE)				
KFT				
SERUM UREA	23	10 - 45	mg/dL	
SERUM CREATININE	0.8	0.4 - 1.4	mg/dL	MODIFIED JAFFES
SERUM URIC ACID	6.1	2.5 - 7.0	mg/dL	URICASE
SERUM SODIUM	137	135 - 150	mmol/L	ISE
SERUM POTASSIUM	4.0	3.5 - 5.5	mmol/L	ISE
SERUM CALCIUM	8.7	8.5 - 10.5	mg/dL	ARSENAZO III
SERUM PHOSPHORUS	2.5	2.5 - 4.5	mg/dL	AMMONIUM
SAMPLE TYPE:	SERUM			

***** END OF THE REPORT *****



Jay
Dr. JAY PRAKASH SINGH
MBBS, MD (PATHOLOGY)

Dr. ISHA RASTOGI
MD, MBBS MICROBIOLOGY
CONSULTANT CLINICAL MICROBIOLOGIST



USER NM AJAY039

(This is only professional opinion and not the diagnosis, please correlate clinically)
Q Block, South City -II, Sohna Road, Sector-47, Gurgaon, Haryana

Ph.: 0124-4900000 (100 Lines), Toll Free No. : 1800-102-6767, Mob.: 62 62 82 82 35, Email: customercare@parkhospital.in

PARK GROUP OF HOSPITALS : West Delhi - Gurugram - Faridabad - Sonipat - Panipat - Karnal - Ambala - Patiala - Behror - Jaipur



DEPARTMENT OF BIOCHEMISTRY

Patient Name : Mr. RAJESH KUMAR
MR No : 698635 **Bill Date** : 15/04/2024
Age/Sex : 40 Years / Male **Reporting Date** : 15/04/2024
Type : OPD **Sample ID** : 272380
TPA/Corporate : MEDIWHEEL PVT LTD **Bill/Req. No.** : 25282375
Ref Doctor : Dr.RMO

Test	Result	Blo. Ref. Interval	Units	Method
LIPID PROFILE				
LIPID PROFILE				
TOTAL CHOLESTEROL	144	0 - 250	mg/dL	CHOD -Trinder
SERUM TRIGLYCERIDES	116	60 - 165	mg/dl	GPO-TRINDER
HDL-CHOLESTEROL	52	30 - 70	mg/dl	DIRECT
VLDL CHOLESTEROL	23.2	6 - 32	mg/dL	calculated
LDL	68.8	50 - 135	mg/dl	calculated
LDL CHOLESTEROL/HDL RATIO	1.32	1.0 - 3.0	mg/dL	calculated
TOTAL CHOLESTEROL/HDL RATIO	2.77	2.0 - 5.0	mg/dl	calculated
SAMPLE TYPE:	SERUM			

Note : ATP III Guidelines At-A-Glance Quick Desk Reference

Step 1 - Determine lipoprotein levels obtain complete lipoprotein profile after 9- to 12-hour fast.

ATP III Classification of LDL, Total, and HDL Cholesterol (mg/dL):-

LDL Cholesterol Primary Target of Therapy
 <100 Optimal
 130-159 Borderline high
 >190 Very high.

Total Cholesterol
 <200 Desirable
 200-239 Borderline high
 >240 High

HDL Cholesterol
 <40 Low
 >60 High

***** END OF THE REPORT *****



Sample no.

Dr. JAY PRAKASH SINGH
MD, MBBS, MD (PATHOLOGY)

Dr. ISHA RASTOGI
MD, MBBS MICROBIOLOGY
CONSULTANT CLINICAL MICROBIOLOGIST



USER NM AJAY039

(This is only professional opinion and not the diagnosis, please correlate clinically)
 Q Block, South City -II, Sohna Road, Sector-47, Gurgaon, Haryana

Ph.: 0124-4900000 (100 Lines), Toll Free No. : 1800-102-6767, Mob.: 62 62 82 82 35, Email: customercare@parkhospital.in

PARK GROUP OF HOSPITALS : West Delhi - Gurugram - Faridabad - Sonipat - Panipat - Karnal - Ambala - Patiala - Behror - Jaipur



DEPARTMENT OF IMMUNOLOGY

Patient Name : Mr. RAJESH KUMAR
MR No : 698635
Age/Sex : 40 Years / Male
Type : OPD
TPA/Corporate : MEDIWHEEL PVT LTD
Bill Date : 15/04/2024
Reporting Date : 15/04/2024
Sample ID : 272380
Bill/Req. No. : 25282375
Ref Doctor : Dr.RMO

Test	Result	Blo. Ref. Interval	Units	Method
PSA TOTAL				
PROSTATE SPECIFIC ANTIGEN(PSA)	0.50	L 0.57 - 4.0	ng/ml	Chemiluminescence
SPECIMEN TYPE	SERUM			
Method : chemiluminescent immunoassay				

Note : Clinical Use: -
 An aid in the early detection of Prostate cancer in Male. Follow up and assessment of Prostate cancer patients. Detect metastatic or persistent disease in patients following surgical or medical treatment of Prostate cancer
 Note: -
 False negative / positive results are observed in patients receiving mouse monoclonal antibodies for diagnosis or therapy. PSA levels may appear consistently elevated / depressed due to the interference by heterophilic antibodies & nonspecific protein binding. PSA values regardless of levels should not be interpreted as absolute evidence of the presence or absence of disease. All values should be correlated with clinical findings and results of other investigations.

***** END OF THE REPORT *****

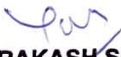

Sample no.

Dr. JAY PRAKASH SINGH
 MBBS, MD (PATHOLOGY)

Dr. ISHA RASTOGI
 MD, MBBS MICROBIOLOGY
 CONSULTANT CLINICAL MICROBIOLOGIST



MC - 4830

USER NM DINESH

(This is only professional opinion and not the diagnosis, please correlate clinically)
 Q Block, South City -II, Sohna Road, Sector-47, Gurgaon, Haryana

Ph.: 0124-4900000 (100 Lines), Toll Free No. : 1800-102-6767, Mob.: 62 62 82 82 35, Email: customercare@parkhospital.in

PARK GROUP OF HOSPITALS : West Delhi - Gurugram - Faridabad - Sonapat - Panipat - Karnal - Ambala - Patiala - Behror - Jaipur



Dental

Routine health checkup

O/E:- Plaque ++ Calculus ++
Stains ++

Vitals :

Chief Complaints :

Height:-

175 cm.

Wt - 88 kg

BP. 115/75 mmHg.

H/O Present Illness :

Adv.

Scaling & Polishing.

Past History :

Investigation :

Drug Allergies : (if any)

Treatment :

[Signature]



NAME	: MR. RAJESH KUMAR	DATE	: 15 / 3 / 2024
Age Sex	: 40 Years / Male	UHID	: 698635
PERFORMED BY	: Dr. JOGINDER S. DUHAN	BILL NO.	: 25282375

TRANS THORACIC ECHO CARDIOGRAPHY REPORT

MITRAL VALVE

Morphology AML: Normal / Thickening / Calcification / Flutter / Vegetation / Non significant Prolapse / SAM
PML: Normal / Thickening / Calcification / Prolapse / Paradoxical Motion / Fixed.
Subvalvular deformity: Present / Absent

Doppler Normal / Abnormal
Mitral Stenosis Present / Absent
Mitral Regurgitation; Absent / Normal / Mild / Trace / Moderate / Severe.

TRICUSPID VALVE

Morphology Normal / Atresia / Thickening / Calcification / Prolapse / Vegetation / Doming.

Doppler Normal / Abnormal
Tricuspid Stenosis : Present / Absent.
Tricuspid Regurgitation; Absent / Normal / Mild / Trace / Moderate / Severe.

PULMONARY VALVE

Morphology Normal / Atresia / Thickening / Calcified / Doming / Vegetation.

Doppler Normal / Abnormal.
Pulmonary stenosis : Present / Absent
Pulmonary regurgitation : Present / Absent

AORTIC VALVE

Morphology Normal / Thickened / Mildly / Calcified / Flutter / Vegetation / Restricted / Opening
No. of Cusps 1 / 2 / 3 / 4

Doppler Normal / Abnormal
Aortic Stenosis : Present / Absent
Aortic regurgitation : Present / Absent / Mild / Trace / Trivial



Cert. No. H-2016-0369

(This is only professional opinion and not the diagnosis, please correlate clinically)

Q Block, South City -II, Sohna Road, Sector-47, Gurgaon, Haryana

Ph.: 0124-4900000 (100 Lines), Toll Free No. : 1800-102-6767, Mob.: 62 62 82 82 35, Email: customercare@parkhospital.in

PARK GROUP OF HOSPITALS : West Delhi - Gurugram - Faridabad - Sonapat - Panipat - Karnal - Ambala - Patiala - Behror - Jaipur

<u>Measurements</u>	<u>Normal Values</u>	<u>Measurements</u>	<u>Normal Value</u>
IVSD : 1.0cm	(0.6-1.1cm)	LA : 2.7cm	(1.9-4.0cm)
LVID : 5.1cm	(3.7-5.6cm)	LVIDs : 3.3cm	
LVPW : 1.0cm		AORTA : 2.3cm	(2.0-3.7cm)
EF : 60-65%	(55% - 80%)	IVSmotion :	Normal / Flat / Paradoxical
Any Other			

CHAMBERS:-

- LV **Normal** / Enlarged / **Clear** / Thrombus /
Contraction Normal LV shows concentric LVH, no gradient across LVOT / Inetic / Intra capillary
Regional wall motion abnormality: **Absent** / Present
- LA **Normal** / Enlarged / Clear / Thrombus / Myxoma; **LAA: Clear** / Thrombus
- RA **Normal** / **Clear** / Thrombus, Dilated.
- RV **Normal** / Enlarged / **Clear** / Thrombus / Hypertrophied/ Dilated.
- PERICARDIUM **Normal** / Thickening / Calcification / Effusion.

SUMMARY:-

- All cardiac chambers dimensions are with in normal limits.
- LVEF- 60-65%
- No RWMA
- NORMAL LV FUNCTION
- NO MR / NO AR / NO TR
- GOOD RV FUNCTION
- IAS/IVS. No Flow seen across IAS/IVS.
- No Thrombus/Mass in any chamber.
- No Pericardial Effusion.
- Tachycardia noted during study

COMMENTS :- Normal Biventricular Function

Please correlate clinically

DR. JOGINDER S. DUHAN
M.D.(Medicine)
D.M (Cardiology).



Cert. No. H-2016-0369

(This is only professional opinion and not the diagnosis, please correlate clinically)

Q Block, South City -II, Sohna Road, Sector-47, Gurgaon, Haryana

Ph.: 0124-4900000 (100 Lines), Toll Free No. : 1800-102-6767, Mob.: 62 62 82 82 35, Email: customercare@parkhospital.in

PARK GROUP OF HOSPITALS : West Delhi - Gurugram - Faridabad - Sonipat - Panipat - Karnal - Ambala - Patiala - Behror - Jaipur

MV E Vel 0.81 m/s
 MV Dec T 1.92 m/s²
 MV Dec Slope 7.2 m/s²
 MV A Vel 0.41 m/s
 MV E/A Ratio 1.93

E/E' 0.94
 E' 0.12 m/s

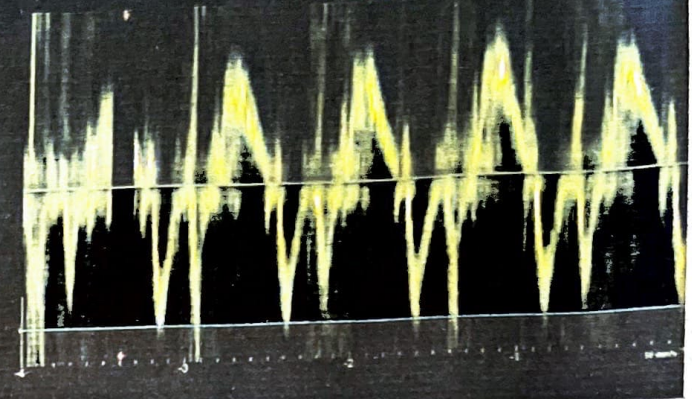
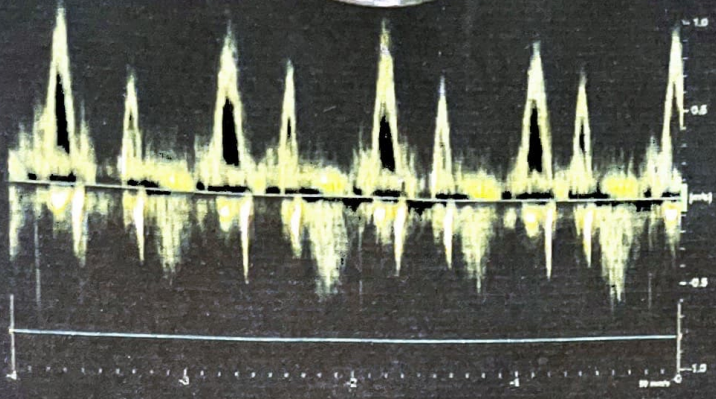

NSd 1.0 cm
 NSa 1.1 cm
 LVIDd 5.1 cm
 CVIDe 3.3 cm
 LVPWd 1.0 cm
 LVPWs 1.5 cm
 EDV(Teich) 129 ml
 ESV(Teich) 43 ml
 EF(Teich) 69.2%
 SV(Teich) 81 ml
 %FS 38.2%

Ao Diam 2.9 cm
 LA Diam 2.7 cm
 LA/Ao 0.93

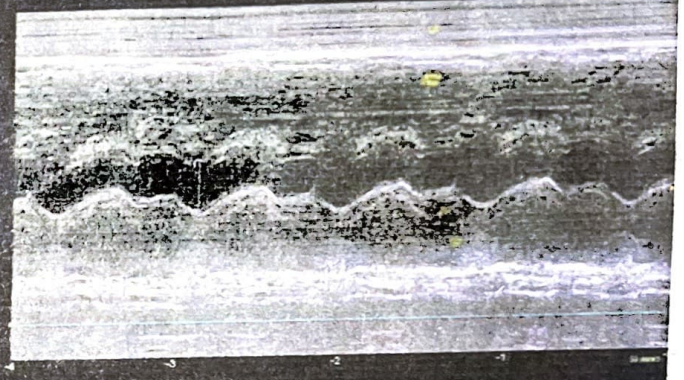
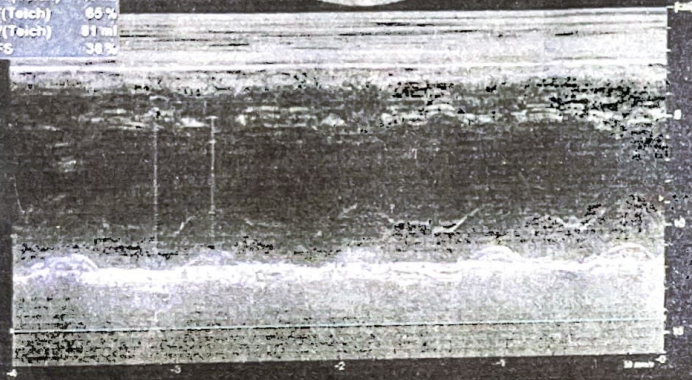

PL 0.6 cm
 L 1.3 cm

