



rainbow LABORATORIES

103-B, Model Town, Panipat
Your Own Trusted Lab



Reg No : 802404118800087 / OPD
Name : Mrs. Kamlesh
Referred Dr : self

Sex / Age : Female / 67
Reg Date : 21/04/2016 09:55 AM
Report Date : 21/04/2016 09:55 AM

HAEMATOLOGY

Test Name	Result	Unit	Reference Range
COMPLETE BLOOD COUNT			
Sample Type	WHOLE BLOOD EDTA		
RED BLOOD CELL PARAMETER			
HAEMOGLOBIN <small>(Chemical Method)</small>	12.2	g/dL	12-16
TOTAL ERYTHROCYTE COUNT <small>(Color Principle (Volume and count))</small>	4.67	10 ⁶ /dL	4.5-5.5
PACKED CELL VOLUME (PCV)	35.6	%	32-47
MCV <small>(Calculated)</small>	77.9	fL	82-98
MCH <small>(Calculated)</small>	20.7	pg	27-32
MCHC <small>(Calculated)</small>	34.27	g/dL	32-36
White Blood Cell PARAMETER..			
Total WBC count	5480.00	/cumm	4000-11000
Differential Leucocytes Counts			
Neutrophil <small>ACU technology</small>	63.7	%	50-70
Lymphocytes <small>ACU technology</small>	26.8	%	20-40
Monocytes <small>ACU technology</small>	7.8	%	03-12
Eosinophils <small>ACU technology</small>	1.7	%	02-06
Basophils <small>Differential lysis using Coulter principle</small>	00	%	00-01
Platelet PARAMETER			
Platelet Count	1.58	lacs/cumm	1.50-4.00

[Handwritten signature]
21/04/2016

End of Report



Dr. Anshu Khera
MBBS, MD Pathology

Dr. Sunaina Garg
MBBS, MD Microbiology

[Handwritten signature]
Dr. Vinita Arora
MBBS, MD Pathology

NOT FOR MEDICOLEGAL PURPOSE: Histopathology/ Cytology diagnosis is based upon subjective interpretation of findings. Clinician may vary. Slides are provided upon request or returned from some teaching institution. Slides, Specimens and Blocks are discarded after 6 months. Result may vary & depend on quality, timing & manner of collection, storage & handling.

For Home Collection (M) : 93060-38690



rainbow LABORATORIES

152-R, Model Town, Panipat
Your Own Trusted Lab



Reg No : 202404112260387 / OPD
Name : Mrs. Kamlesh
Referred Dr : self

Sex / Age : Female / 47Y
Reg Date : 27/04/2024 11:14 AM
Report Date : 27/04/2024 01:15 PM



HAEMATOTOLOGY

Test Name	Result	Unit	Reference Range
COMPLETE BLOOD COUNT			
Sample Type	WHOLE BLOOD EDTA		
RED BLOOD CELL PARAMETER			
HAEMOGLOBIN	12.2	g/dL	12-16
<small>Colorimetric Method</small>			
TOTAL ERYTHROCYTE COUNT	4.57	10 ⁶ /uL	4.5 - 6.5
<small>Coulter Principle (Volume and count)</small>			
PACKED CELL VOLUME (PCV)	35.6	%	32 - 47
MCV	77.9	fL	82 - 98
<small>Calculated</small>			
MCH	26.7	pg	27 - 33
<small>Calculated</small>			
MCHC	34.27	g/dL	32 - 36
<small>Calculated</small>			
White Blood Cell PARAMETER..			
Total WBC count	5480.00	/cummm	4000-11000
Differential Leucocytes Counts			
Neutrophil	63.7	%	50 - 70
<small>ACV technology</small>			
Lymphocytes	26.8	%	20 - 40
<small>ACV technology</small>			
Monocytes	7.8	%	03 - 12
<small>ACV technology</small>			
Eosinophils	1.7	%	02 - 06
<small>ACV technology</small>			
Basophils	00	%	00 - 01
<small>Differential lysis using Coulter principle</small>			
Platelet PARAMETER			
Platelet Count	1.58	lacs/cummm	1.50-4.00

Handwritten signature
27/04/24

End of Report



Dr. Kamlesh Khera
MD Pathology

Dr. Sunaina Garg
MBBS, MD Microbiology

Handwritten signature
Dr. Vinika Arora
MBBS, MD Pathology



Rainbow LABORATORIES

152-R, Model Town, Panipat
Your Own Trusted Lab



Reg. No. SHCO-2020-0369
A Full NABH Accredited Hospital

Reg No : 202404112260387 / OPP
Name : Mrs. Kamlesh
Referred Dr : self

Sex / Age : Female / 47Y
Reg Date : 27/04/2024 11:14 AM
Report Date : 27/04/2024 01:16 PM



BIOCHEMISTRY

Test Name	Result	Unit	Reference Range
LIPID PROFILE			
S. Cholesterol	199.2	mg/dl	Desirable Chol:200mg/dl ,Borderline Chol:200-239mg/dl High Chol: >240mg/dl
S. Triglycerides	105.3	mg/dl	Upto 190
HDL Cholesterol	50.2	mg/dl	30 - 70
LDL Cholesterol	127.94	mg/dl	Upto 150
VLDL Cholesterol	21.06	mg/dl	07 to 35
S.Cholesterol/HDL Ratio	3.97		< 5.0
LDL Chole/HDL Chole	2.55		LOW RISK - 0.5 To 3.0 MODERATE RISK - 3.0 TO 6.0 HIGH RISK - >6.0
S. Triglycerides/HDL Chole	2.1		Desirable : < 3.00

NOTE :

A Lipid Profile is a blood test that measures the levels of various types of lipids (fats) and cholesterol in the blood. This test helps assess the risk of developing cardiovascular diseases, such as heart disease and stroke.

- Total Cholesterol:** This measures the total amount of cholesterol in the blood, including low-density lipoprotein (LDL) cholesterol, high-density lipoprotein (HDL) cholesterol, and other lipoproteins.
- Low-Density Lipoprotein (LDL) Cholesterol:** Often referred to as bad cholesterol, LDL cholesterol can build up in the arteries and increase the risk of heart disease.
- High-Density Lipoprotein (HDL) Cholesterol:** Known as good cholesterol, HDL helps remove LDL cholesterol from the bloodstream, reducing the risk of heart disease.
- Triglycerides:** Triglycerides are a type of fat found in the blood. Elevated triglyceride levels are associated with an increased risk of heart disease, especially when combined with low HDL cholesterol levels.

The interpretation of Lipid Profile results involves assessing the levels of these lipid components and their ratios, considering factors such as age, sex and medical history

Abnormal lipid levels may require lifestyle modifications (e.g., diet, exercise) and, in some cases, medication to reduce the risk of cardiovascular disease. Routine monitoring of lipid levels is recommended for individuals with risk factors such as obesity, diabetes, hypertension, and a family history of heart disease.

Note :

Cholesterol : CHOD PAP; HDL Cholesterol: Direct ; LDL:Direct Measurement ; Triglycerides :GPO;
(*The Above Reference range is Desirable/Optimal Range)

Dr. Abhishek Khera
MBBS, MD Pathology

Dr. Sunaina Garg
MBBS, MD Microbiology

Dr. Vinika Arora
MBBS, MD Pathology



rainbow

LABORATORIES

152-R, Model Town, Panipat
Your Own Trusted Lab



Reg No : 202404112260387 / OPD

Name : Mrs. Kamlesh

Referred Dr : self

Sex / Age : Female / 47Y

Reg Date : 27/04/2024 11:14 AM

Report Date : 27/04/2024 01:17 PM



BIOCHEMISTRY

Test Name	Result	Unit	Reference Range
Liver Function Test			
Bilirubin- Total	0.50	mg/dl	0.1 - 1.2
Bilirubin- Direct	0.23	mg/dL	0.0 - 0.4
Bilirubin- Indirect	0.27	mg/dL	0.1 - 0.8
SGPT	30.2	IU/L	05 - 40
SGOT	24.8	IU/L	05 - 40
Alkaline Phosphatase	114.8	IU/L	Female : 42 -98 Child : 54 -369 Neo: 54-369
Total Proteins	7.2	gm/dl	6.0-8.0
Serum Albumin	4.3	gm/dl	3.2-5.5
Serum Globulin	2.9	gm/dl	2.3-3.5
A/G ratio	1.48		1.0-2.3

NOTE :

1. Alanine Aminotransferase (ALT): Elevated levels may indicate liver damage, often due to conditions like hepatitis or fatty liver disease.
2. Aspartate Aminotransferase (AST): Increased levels can indicate liver damage but are less specific than ALT.
3. Alkaline Phosphatase (ALP): Elevated levels can indicate liver or bone disease.
4. Total Bilirubin: Increased levels may indicate liver dysfunction or bile duct obstruction.

In LFT these tests are performed collectively to assess liver health comprehensively

K. V. Arora
27/04/24

End of Report



Dr. Kamlesh Khera
MBBS, MD Pathology

Dr. Sunaina Garg
MBBS, MD Microbiology

Sunaina
Dr. Vinika Arora
MBBS, MD Pathology





rainbow

LABORATORIES

152-R, Model Town, Panipat
Your Own Trusted Lab



Reg No : 202404112260387 / OPD

Name : Mrs. Kamlesh

Referred Dr : self

Sex / Age : Female / 47Y

Reg Date : 27/04/2024 11:14 AM

Report Date : 27/04/2024 01:18 PM



BIOCHEMISTRY

Test Name	Result	Unit	Reference Range
-----------	--------	------	-----------------

KIDNEY FUNCTION TEST PANEL

Blood Urea	17.57	mg/dl	13 to 45
Blood Urea Nitrogen	8.2	mg/dl	10 - 20
Serum Creatinine	0.85	mg/dl	0.6 - 1.4
Serum Uric Acid	4.3	mg/dl	3.4 - 7.0

SERUM ELECTROLYTES

Serum Sodium (Na+)	137.2	Mmol/L	136 -149
Serum Potassium (K+)	3.8	Mmol/L	3.4 - 5.5

NOTE :

1. Serum Creatinine:
Creatinine is a waste product from muscle metabolism. Elevated creatinine levels can indicate impaired kidney function.
2. Blood Urea Nitrogen (BUN): Elevated BUN levels can suggest kidney dysfunction.
3. Electrolytes (Sodium, Potassium) These tests assess the balance of electrolytes in the blood, which can be affected by kidney function.

Abnormal results from these tests may require further evaluation and clinical correlation

Handwritten signature
27/04/24

End of Report



Dr. Ashish Khera
MD Pathology

Dr. Sunaina Garg
MBBS, MD Microbiology

Handwritten signature
Dr. Vinita Arora
MBBS, MD Pathology





rainbow

LABORATORIES

152-R, Model Town, Panipat
Your Own Trusted Lab



Mark of Excellence
Reg. No. SHCO-2020-0399
A Full NABH Accredited Hospital

THYROID PROFILE

Name: Ms. Kamlesh	Age: 47 Years	Sex: Female
Date of sample collection: 27-04-2024	Date of Reporting : 27-04-2024	

TEST	VALUE OBSERVED	NORMAL RANGE
T3.TOTAL	1.28	0.69-2.15 ng/ml
T4.TOTAL	7.70	5.20-12.70 ug/dl
TSH	3.39	0.30-4.50 mIU/ml

Note:-

- In primary hypothyroidism, TSH levels are significantly raised, but in secondary & tertiary hypothyroidism TSH levels may be low.
- In primary hypothyroidism, TSH levels are increased.
- Low T3,T4 with elevated TSH indicate hypothyroidism.
- High T3,T4 with low TSH indicate hyperthyroidism.
- Kindly correlate clinically.

Dr. Abhishhek Khera
MBBS, MD Pathology

Dr. Sunaina Garg
MBBS, MD Microbiology

Dr. Vinika Arora
MBBS, MD Pathology

[Handwritten Signature]
27/04/24





rainbow

LABORATORIES

152-R, Model Town, Panipat
Your Own Trusted Lab



Reg No : 202404112260387 / OPD
Name : Mrs. Kamlesh
Referred Dr : self

Sex / Age : Female / 47Y
Reg Date : 27/04/2024 11:14 AM
Report Date : 27/04/2024 01:21 PM



BIOCHEMISTRY

Test Name	Result	Unit	Reference Range
Blood Sugar Fasting	100.9	mg/dl	60-110

Blood Group

ABO Type : O
Rh (D) Type : Positive

Handwritten signature
27/04/24

End of Report



Dr. Anshul Khera
MBBS, MD Pathology

Dr. Sunaina Garg
MBBS, MD Microbiology

Dr. Vinika Arora
MBBS, MD Pathology

Handwritten signature



rainbow

LABORATORIES

152-R, Model Town, Panipat
Your Own Trusted Lab



Reg. No. SHCO-2023-0359
A full NABH Accredited Hospital

Reg No : 202404112260387 / OPD
Name : Mrs. Kamlesh
Referred Dr : self

Sex / Age : Female / 47Y
Reg Date : 27/04/2024 11:14 AM
Report Date : 27/04/2024 05:29 PM



CLINICAL PATHOLOGY

Test Name	Result	Unit	Reference Range
Urine Sugar Fasting			
Urine Sugar Fasting	NIL		
Urine Sugar P.P.			
Urine Sugar P.P.	NIL	mg/dL	

K
27/04/24



End of Report

Vinika

Dr. Abhishhek Khera
MBBS, MD Pathology

Dr. Sunaina Garg
MBBS, MD Microbiology

Dr. Vinika Arora
MBBS, MD Pathology





rainbow

LABORATORIES

152-R, Model Town, Panipat
Your Own Trusted Lab



Mark of Excellence
Reg. No. SHCO-2020-0399
A Full NABH Accredited Hospital

Reg No : 202404112260387 / OPD
Name : Mrs. Kamlesh
Referred Dr : self

Sex / Age : Female / 47Y
Reg Date : 27/04/2024 11:14 AM
Report Date : 27/04/2024 05:29 PM



BIOCHEMISTRY

Test Name	Result	Unit	Reference Range
Blood Sugar P.P.			
Blood Sugar (P.P) WHOLE BLOOD FLUORIDE	123.9	mg/dl	Upto 140

Mrs. Kamlesh
27/04/24



End of Report

Mrs. Kamlesh

Dr. Abhishhek Khera
MBBS, MD Pathology

Dr. Sunaina Garg
MBBS, MD Microbiology

Dr. Vinika Arora
MBBS, MD Pathology





rainbow LABORATORIES

152-R, Model Town, Panipat
Your Own Trusted Lab



Mark of Excellence
Reg. No. SHCC-2020-0399
A Jtill Nabh Accredited Hospital

Reg No : 202404112260387 / OPD
Name : Mrs. Kamlesh
Referred Dr : self

Sex / Age : Female / 47Y
Reg Date : 27/04/2024 11:14 AM
Report Date : 27/04/2024 05:28 PM



HAEMATOLOGY

Test Name	Result	Unit	Reference Range
ESR			
ERYTHROCYTE SEDIMENTATION RATE <small>(Westergrens Method)</small>	18	Mm/Hrs	Male : < 15 Mm/Hrs Female : 20 Mm/Hrs

Note :

1. C-Reactive Protein (CRP) is the recommended test in acute inflammatory conditions..
2. Test conducted on EDTA whole blood at 37°C.
3. ESR readings are auto- corrected with respect to Hematocrit (PCV) values

Handwritten signature
27/04/24

End of Report

Handwritten signature



Dr. Abhishhek Khera
MBBS, MD Pathology

Dr. Sunaina Garg
MBBS, MD Microbiology

Dr. Vinika Arora
MBBS, MD Pathology





rainbow LABORATORIES

152-R, Model Town, Panipat
Your Own Trusted Lab



Reg. No. SHCO-2008-0399
A full NABH Accredited Hospital

Reg No : 202404112260387 / OPD
Name : Mrs. Kamlesh
Referred Dr : self

Sex / Age : Female / 47Y
Reg Date : 27/04/2024 11:14 AM
Report Date : 27/04/2024 05:33 PM



CLINICAL PATHOLOGY

Test Name	Result	Unit	Reference Range
URINE ANALYSIS REPORT			

Quantity	20	ml	
Colour	Pale Yellow		
Appearance	Clear		
Specific Gravity	1.010		

Chemical Examination

Albumin	NIL
Sugar	NIL
Reaction	Acidic

Microscopic Examination

RBCs	NIL
PUS Cells	0-1
Epithelial Cells	NIL
Other Findings	NIL

Note-

- Routine Urine analysis provides valuable diagnostic information about kidney function, urinary tract health, and overall health status.
- It helps in early detection and management of many health conditions.
- Results are compared against normal values to identify any abnormalities or health concerns.
- Abnormal findings may require further investigation or medical follow-up.



End of Report

[Signature]
27/4/24

Dr. Abhishhek Khera
MBBS, MD Pathology

Dr. Sunaina Garg
MBBS, MD Microbiology

Dr. Vinika Arora
MBBS, MD Pathology





DENTAL STUDIO

194-L, Model Town, Panipat 132 103 (Haryana)

Ph. : 0180 - 4017707
89302-27707



Dr. Mansi Chawla
BDS, MDA
Smile Designer
Ex. Deen Dayal Upadhyay (Delhi)

Here Smile is Customized
Timing : Morning : 10:00 AM to 2:00 PM
Evening : 4:00 PM to 7:30 PM

Dedicated Dental Team

- Dr. Apoorva Bowry**
BDS, MDS, MDA
Conservative Dentistry & Endodontics
- Dr. S.K. Yadav**
BDS, MDS
Consultant Orthodontist
Wires & Braces Specialist
- Dr. Babita Ahlawat**
BDS, MDS
Pedodontics & Preventive Dentistry
- Dr. Sakshi Goel**
BDS, MDS
Consultant Periodontist
Gums & Pyorrhea Specialist

Facilities Available

- Root Canal Treatment
रुट कैनाल ट्रीटमेंट
- Dental Implants
डेंटल इम्प्लांट
- Tooth Whitening
दांतों की वाइटनिंग
- Fixed & Removable Denture
फिक्स्ड और हटाने योग्य डेन्चर
- Crown & Bridges
क्राउन और ब्रिज
- Wires & Braces
ट्रे-मेढ़े दांतों का इलाज
- Gums Treatment
मसूड़ों की समस्या
- Ultrasonic Scaling
दांतों की स्केलिंग
- Tooth Colored Filling
दांतों की कलर फिलिंग
- Painless Dentistry for Children
बच्चों के लिए दर्द रहित दंत

चिकित्सा

Patient's Name Kamlesh.....Age/Sex 53/M.....Date 27.10.2024

H/o Allergy/ Disease

*c/c. Pt. come for regular dental checkups.
Stains present on tip of the tooth.
Advise scaling.*

Mansi Chawla
27/10/2024

DENTAL STUDIO
194-L, Model Town,
Opp. Rainbow Hospital
Ram Lal Chowk, Panipat



Scanned with OKEN Scanner

Not for Medical Legal use
Please take prior appointment on Phone



NABH ACCREDITED

GUPTA EYE HOSPITAL LLP LASIK LASER CENTRE DR. ISHA'S APEX PATH LAB



AN ISO 9001:2015 CERTIFIED HOSPITAL & LAB

332-R, MODEL TOWN, NEAR LAL TANKI MARKET, PANIPAT-132 103 (HARYANA)

Dr. B. K. Gupta

M.B.B.S., M.S. (Ophthalm), F.I.A.M.S.
Ex. Resi. P.G.I., Chandigarh
Phaco, Glaucoma & Squint Surgeon
97281-00332

Dr. Kanav Gupta

M.B.B.S., M.S. (Ophthalm), F.V.R.
Fellow Vitreo Retina (Rajiv Gandhi Univ.)
Ex. VR Surgeon, Centre for Sight, Delhi
Phaco, Retina & LASIK Surgeon
97285-00332

Prof. (Dr.) Isha Gupta

M.B.B.S., M.D. (Pathology)
M.U.H.S., Nashik
Consultation : 5-8 pm
0180-4011150

EYE SERVICES

- Cataract :**
 - Phaco by Centurian Vision System सर्वेद नोचिये का आभेक्षण
- LASIK Laser (Zeiss Germany) :**
 - कसमा ह्यने का लेज
- Retina Clinic :**
 - FFA/OCT
 - OCT Angio – Dyeless, Painless, Injectionless
 - Angiography of Eye
 - ROP Screening
 - Green Laser / पर्दे का इलाज
- Cornea Clinic :**
 - OCT/Pentacam/Topography – For High Resolution Imaging of Complete Cornea
 - C3R – Corneal Collagen Crosslinking for Keratoconus
- Dry Eye Clinic :**
 - IDRA – For Dry Eye Diagnosis & Evaluation
 - IRPL – Pulse Laser Therapy for Dry Eye
- Glaucoma Clinic :**
 - Perimetry, OCT-RNFL
 - NCT, GAT

PATH LAB SERVICES

- Fully Computerised
 - Hematology
 - Clinical Pathology
 - Biopsy
 - Cytology
 - Biochemistry
- Preventive Care : Save Eyes from Dust
Diet Advised : Normal / Diabetic
Pain Score :

HOSPITAL TIMINGS

9.30 am to 1.00 pm, 5.00 pm to 7.00 pm
Sunday : 10.00 am to 12.00 noon

For Appointment : 97285-00332

This is Professional Opinion only Not valid for Medico Legal Purpose On Panel of Govt. & Private Corporates, Major TPAs & Insurance Companies

Find us on Google : Gupta Eye Hospital & Apex Path Lab www.guptaeyehospital.com

Name	KAMLESH	UID	9813058325	OPD Regn No.	197429
Age/Sex	47 F	Ref. By		Dated	27-Apr-24 at 11:53
Category	DUE DUE DUE -			Amount Recd	0.00

C/o & Initial Assessment

ROUTINE CHECK UP
Colour vision normal

Diagnosis : H52.6 REF.ERROR

RE : H52.6 : REF ERROR; NO OTHER ABNORMALITY DETECTED

LE : ..

VA RE : 6/6

VA LE : 6/6



Refraction	SPH	CYL	AXIS	VA
Distance-RE				
Distance-LE				N6
Near-Add-RE	+1.75			N6
Near-Add-LE	+1.75			N6
Lens	1			
I.P.D.			mm

Revisit after 5-days on 02-May-2024 or before, if any problem.

02/05/24

...Dr B. K. Gupta
(Regn. No. HN 1428)

Dr. B.K. GUPTA
M.B.B.S., M.S. (Ophthalmology)
GUPTA EYE HOSPITAL -LLP
332-R, Model Town, Panipat
REG. No. HN-1428



DR. SAHIL GARG

MD RADIOLOGIST
PG DIP MSK ULTRASOUND (SPAIN)

DR. POOJA GARG

MD RADIOLOGIST
FELLOWSHIP IN WOMEN'S IMAGING

DR. VENUS GARG

MD RADIOLOGIST
PG DIP IN MSK ULTRASOUND (SPAIN)

NAME: KAMLESH

AGE/SEX: 47 Y/F

DATE: 27.04.2024

EXAM: ULTRASOUND WHOLE ABDOMEN

LIVER: There is a slight and diffuse increase of parenchymal echogenicity with normal visualization of the diaphragm and of the portal vein wall- suggestive of grade-I fatty infiltration.

Normal in size (13.2 cm) and outline.

Margins are smooth and regular.

No focal intra-hepatic space occupying lesion detected.

Intra-hepatic biliary radicals are not dilated.

Intrahepatic vascular patterns are within normal limits.

Portal vein is normal in calibre.

GALL BLADDER: Well distended. Wall thickness is within normal limits.

No luminal debris, calculus and mass seen.

Pericholecystic fat planes are normal with no sign of pericholecystic fluid.

Common bile duct is normal in calibre.

PANCREAS: The head and body of the pancreas are normal in size, outline and echopattern. No focal space occupying lesion seen. No definitive peripancreatic collection noted. Main pancreatic duct not dilated.

SPLEEN: Normal in size (11.5 cm), outline and echotexture. No space occupying lesion is noted. Splenic hilum appears normal.

KIDNEYS: Both the kidneys are normal in size, shape, outline and location.

Cortico- medullary differentiation is maintained. It shows normal cortical echogenicity.

Parenchymal thickness is normal.

Central echogenic complexes have a normal appearance with no evidence of any hydronephrosis.

No focal lesion or calculus seen.

- Right kidney- 8.5 x 4.7 cm PT = 17 mm.

Left kidney- 10.1 x 4.8 cm. PT = 18 mm.

URETERS: No evidence of any obvious dilatation.

URINARY BLADDER: Nearly empty.

RIGHT ILIAC FOSSA: No focal fluid collection or mass lesion in RIF. No obvious inflamed mesentery or bowel wall thickening seen. No probe tenderness noted. Appendix could not be visualized at the time of scan. No evidence of any significant free fluid or lymphadenopathy seen.

IMPRESSION:

- Grade-I fatty liver
Advised clinical correlation.



Dr. Venus Garg (MBBS, MD)
PG DIP MSK Ultrasound UCAM (SPAIN)
Consultant Radiologist
HMC No. HN22264

****Note:** For any typographical error or discrepancy please back to get it corrected. Severe fatty liver or obese patient may obscure the findings. This is a professional opinion and not final diagnosis. All medical modalities have limitations. An inter-operator variations may be seen. Report should be interpreted in correlation with clinico pathological findings. Further imaging is recommended if clinically indicated. NOT VALID FOR MEDICO-LEGAL PURPOSE

Pt Name Kamlesh UHID _____ Age 47y Gender F Date 29/4/2024

Chest X-Ray Report

- Exposure : Appropriate
- Trachea : Central
- Tardiac Shadow : Appears Normal
- CP Angles : Sharp and Clear
- Diaphragm : Appears Normal in Shape and Counter
- B/L Lung Parenchyma : Appears Normal

Final Impression :

RAINBOW HOSPITAL
152-R, Model Town,
PANIPAT (Haryana)

Reported by

FACILITIES AVAILABLE

- General Medicine
- General Surgery
- Gynecology
- Obstetrics
- Laparoscopic Surgery
- General Pediatrics
- New Born ICU
- Pediatric Surgery
- Diagnostics
- Infertility

 भारत सरकार
 Government of India

नाम/नाम
 Kamlesh
 जन्म तिथि/DOB: 09/01/1977
 लिंग/SEX: FEMALE



6460 9599 8523
 VID: 9101 3530 6680 1229

भारत आधार, नारी पहचान

0
 अलग

 भारत सरकार
 Unique Identification Authority of India

पता:
 W/O: राजा, बंगला नंबर 970, खेरी (25), पंचसत, हरियाणा - 132103
 Address:
 W/O: Krishan, house number 970, Raja Kheri (25), Panipat, Haryana - 132103



6460 9599 8523
 VID: 9101 3530 6680 1229

S N HOSPITAL

MODEL TOWN PANIPAT

Ms. KAMLESH
 Age : 47/F
 Recorded : 27- 4-2024 13:23
 Ref. by :
 Indication : ..

ID : 62
 HwWt : /

TREADMILL TEST SUMMARY REPORT

Protocol: BRUCE
 History:
 Medication : ..

PHASE	PHASE TIME	STAGE TIME	SPEED (Km./Hr.)	GRADE (%)	H.R. (BPM)	B.P. (mmHg)	RPP X100	II	ST LEVEL (mm)		METS
									V2	V5	
SUPINE					80	135/80	108	-0.1	1.5	0.2	
					92	135/80	124	0.0	1.4	0.2	
STAGE 1	2:59	2:59	2.70	10.00	115	141/85	162	-1.0	1.5	-0.1	4.80
STAGE 2	5:59	2:59	4.00	12.00	126	147/92	185	-2.1	0.9	-1.0	7.10
EVENT	6:05	0:04	5.40	14.00	127	147/92	186	-2.2	1.0	-1.0	7.16
STAGE 3	9:00	2:59	5.40	14.00	155	156/98	241	-2.9	1.5	-1.9	10.00
PEAK EXERCISE	9:09	0:07			152	156/98	237	-3.0	1.3	-1.7	10.16
RECOVERY	2:59	2:59	0.00	0.00	102	152/94	155	-1.3	1.0	-0.7	
RECOVERY	5:59	5:59	0.00	0.00	85	147/94	124	-0.7	1.1	-0.3	
RECOVERY	8:59	8:59	0.00	0.00	88	147/94	129	-0.3	1.2	0.1	

RESULTS

Exercise Duration : 9:09 Minutes
 Max Heart Rate : 155 bpm 89 % of target heart rate 173 bpm
 Max Blood Pressure : 156/98 mmHg
 Max Work Load : 10.16 METS
 Reason of Termination : Achieved THR

IMPRESSIONS

Ms. KAMLESH was subjected to exercise upto the 0:07 minute of Stage 4 of BRUCE Protocol (Total Time 9:09 minute) when the test was terminated because of Achieved THR.
 He achieved 152 bpm 87% THR(173 BPM) and 23712 RPP at 10.16 METS work load.
 No significant ST, T or R wave changes were seen during or after the exercise.
 No arrhythmia or conduction abnormality seen.
 Chronotropic and inotropic response were normal.
 No signs of LV dysfunctions seen at peak exercise.

TMT is completed for medical purpose

(Signature)
 DR. SAURABH SETIYA, M.D. (MEDICINE)
 Heart & Lung Specialist
 Regd. No. HN 3315
 S N HOSPITAL, PANIPAT

S N HOSPITAL

KAMLESH

AGE/SEX : 47/F

RECORDED : 27-4-2024 13:23

RATE : 80 BPM

B.P. : 135/80 mmHg

SUPINE
PRETEST

ST @ 10mm/mV
80ms PostJ

RAW E.C.G.

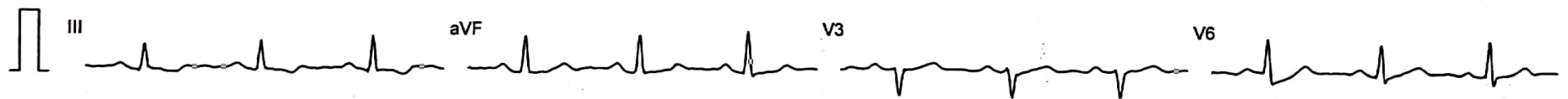
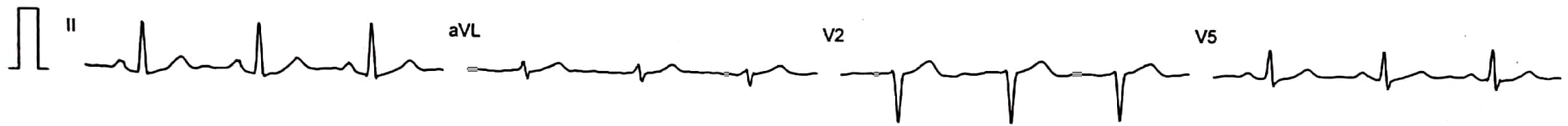
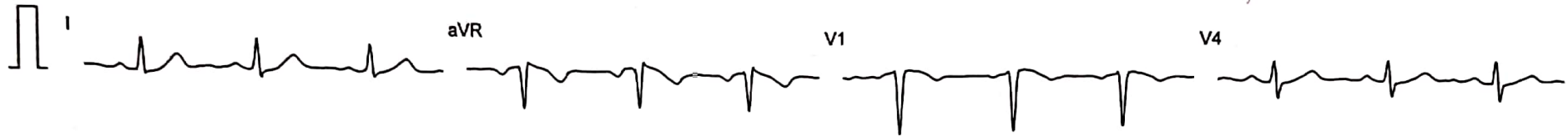

Filtered

Computer Corrected Baseline

25mm/sec 10mm/mV

CardiCom, INDIA Ph.:091-731-2620740,TeleFax:091-731-2431214

S N HOSPITAL

Ms. KAMLESH
I.D. : 62
AGE/SEX : 47/F
RECORDED : 27- 4-2024 13:23

RATE : 92 BPM
B.P. : 135/80 mmHg

HYPERVENTILATION
PRETEST
STAGE TIME : 1:42

ST @ 10mm/mV
80ms PostJ

LINKED MEDIAN

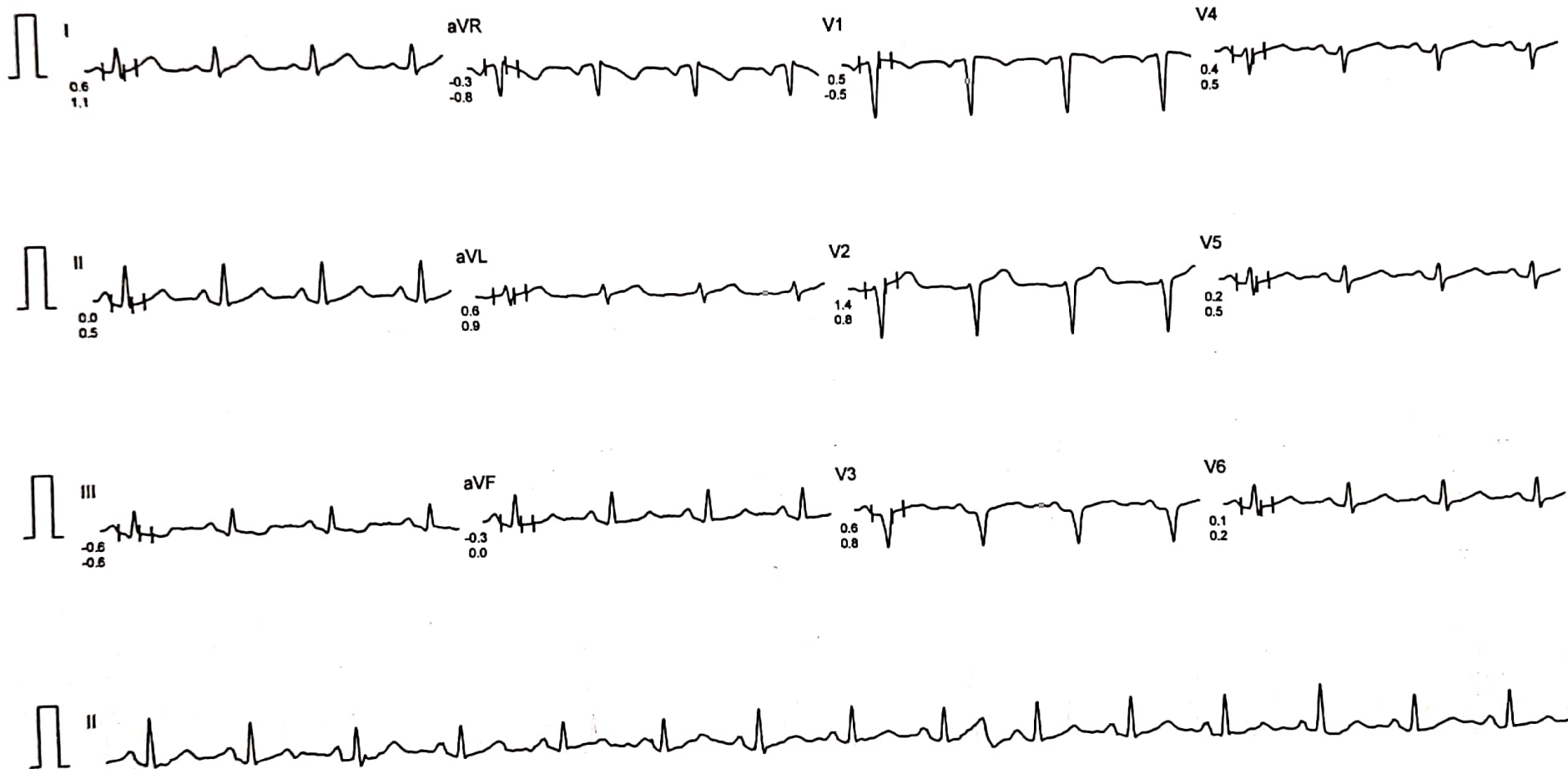

Filtered

Computer Corrected Baseline

25mm/sec 10mm/mV

CardiCom, INDIA Ph.:091-731-2620740, TeleFax:091-731-2431214



Scanned with OKEN Scanner

S N HOSPITAL

MS. KAMLESH

I.D. : 62

AGE/SEX : 47/F

RECORDED : 27- 4-2024 13:23

RATE : 99 BPM

B.P. : 135/80 mmHg

BRUCE

WARM UP 1

PHASE TIME : 0:00

STAGE TIME : 0:00

ST @ 10mm/mV

80ms PostJ

SPEED : 1.5 Km./Hr.

GRADE : 0.0 %

LINKED MEDIAN

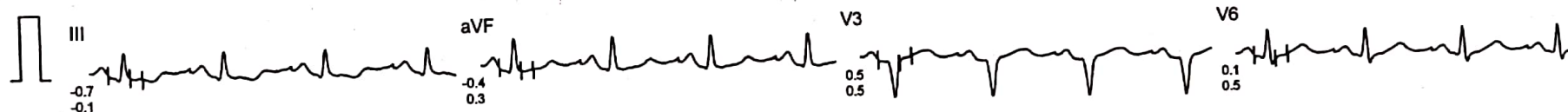
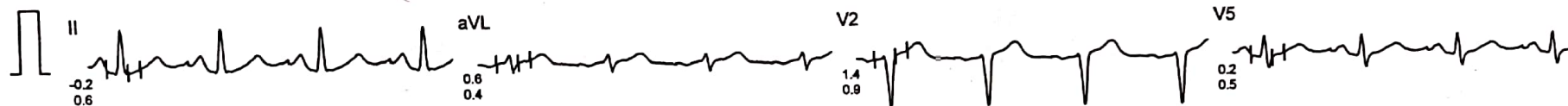
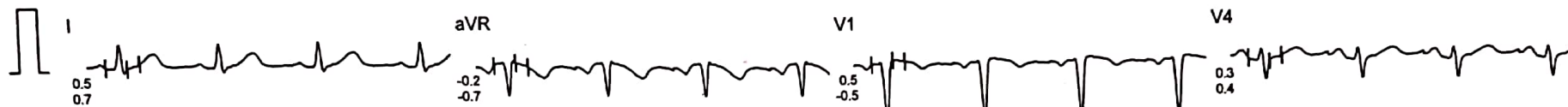

Filtered

Computer Corrected Baseline

25mm/sec 10mm/mV

CardiCom, INDIA Ph.:091-731-2620740,TeleFax:091-731-2431214



Scanned with OKEN Scanner

P.S. KAMLESH
ID : 62
AGE/SEX : 47/F
RECORDED : 27-4-2024 13:23

RATE : 115 BPM
B.P. : 141/85 mmHg

S N HOSPITAL

BRUCE
EXERCISE 1
PHASE TIME : 2:59
STAGE TIME : 2:59

ST @ 10mm/mV
80ms PostJ
SPEED : 2.7 Km/Hr.
GRADE : 10.0 %
LINKED MEDIAN

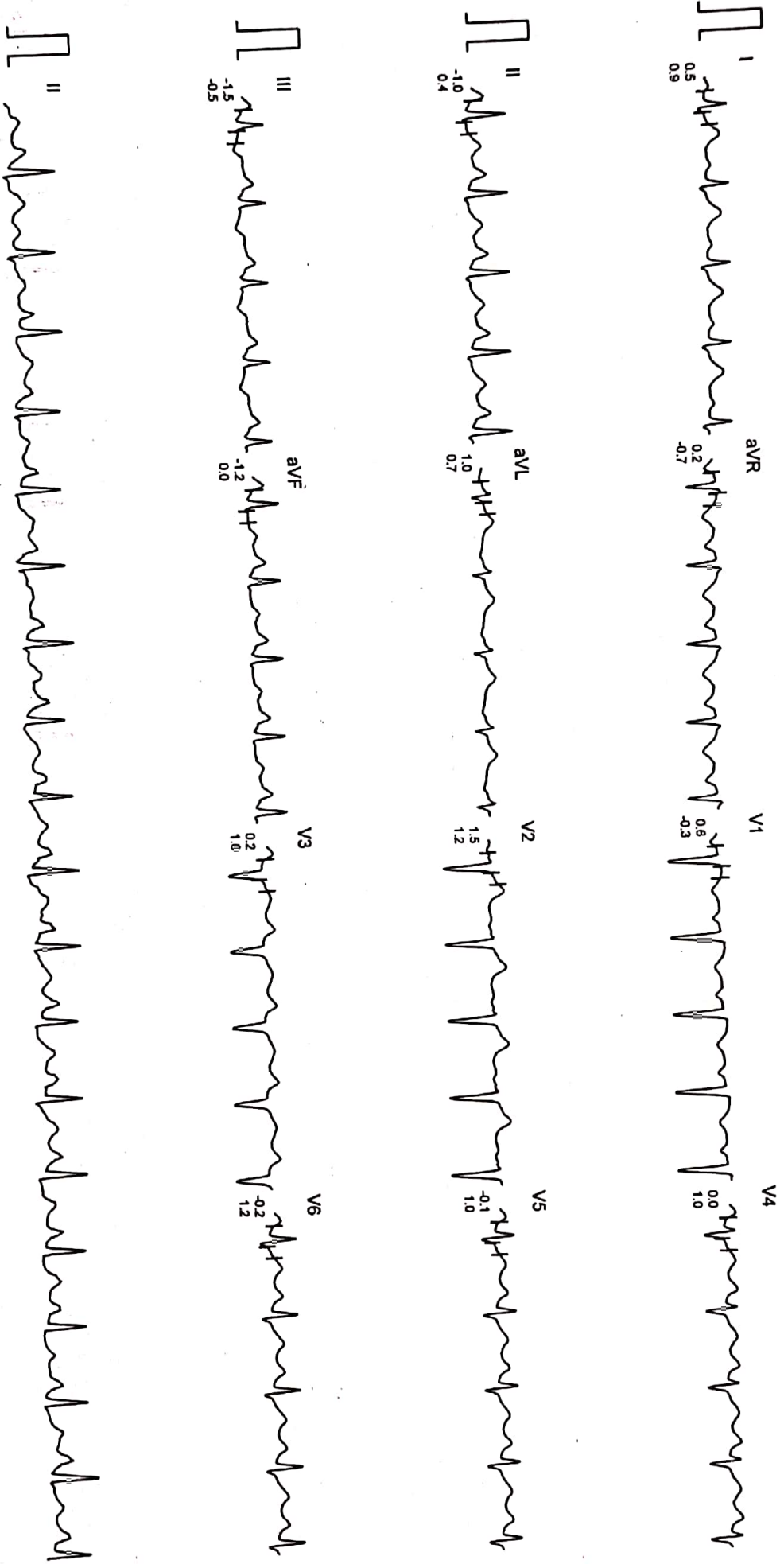

Filtered
Computer Corrected Baseline

25mm/sec 10mm/mV

CardiCom, INDIA Ph.-091-731-2620740, TeleFax:091-731-2431214

S N HOSPITAL

MS. KAMLESH
I.D. : 62
AGE/SEX : 47/F
RECORDED : 27- 4-2024 13:23

RATE : 126 BPM
B.P. : 147/92 mmHg

BRUCE
EXERCISE 2
PHASE TIME : 5:59
STAGE TIME : 2:59

ST @ 10mm/mV
80ms PostJ
SPEED : 4.0 Km./Hr.
GRADE : 12.0 %

LINKED MEDIAN

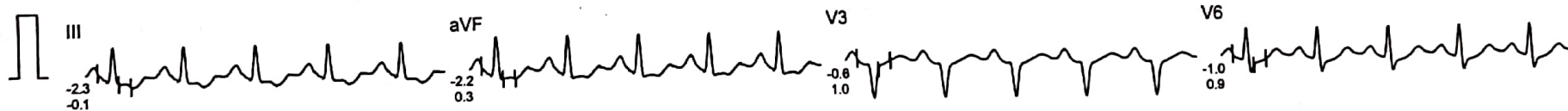
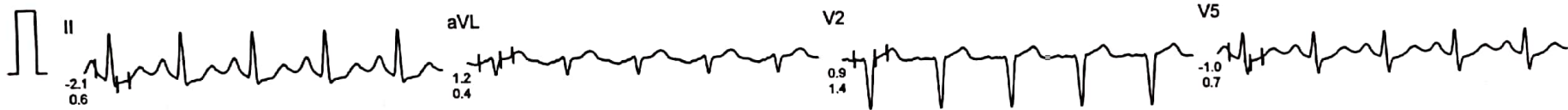
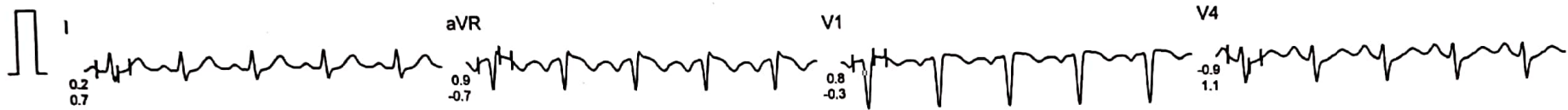

Filtered

Computer Corrected Baseline

25mm/sec 10mm/mV

CardiCom, INDIA Ph.:091-731-2620740,TeleFax:091-731-2431214



Scanned with OKEN Scanner

S N HOSPITAL

S. KAMLESH

I.D. : 62

AGE/SEX : 47/F

RECORDED : 27-4-2024 13:23

RATE : 127 BPM

B.P. : 147/92 mmHg

BRUCE

EXERCISE 3 (EVENT)

PHASE TIME : 6:05

STAGE TIME : 0:04

ST @ 10mm/mV

80ms PostJ

SPEED : 5.4 Km./Hr.

GRADE : 14.0 %

RAW E.C.G.

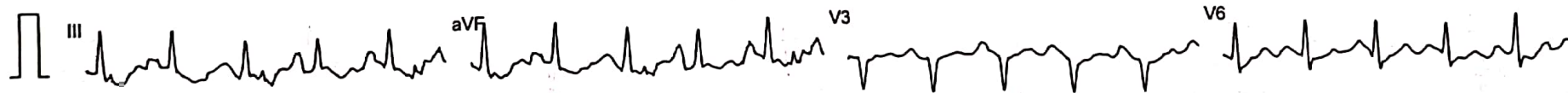
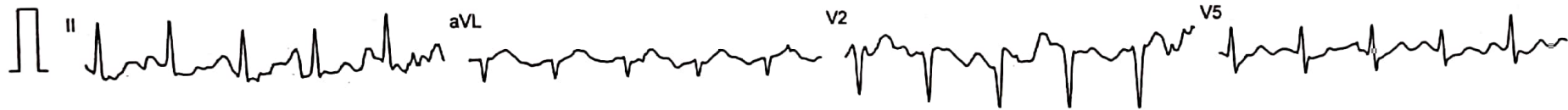
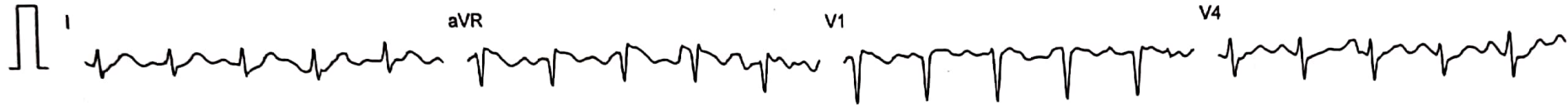

Filtered

Computer Corrected Baseline

25mm/sec 10mm/mV

CardiCom, INDIA Ph.:091-731-2620740,TeleFax:091-731-2431214



Scanned with OKEN Scanner

S N HOSPITAL

MS. KAMLESH
I.D. : 62
AGE/SEX : 47/F
RECORDED : 27- 4-2024 13:23

RATE : 155 BPM
B.P. : 156/98 mmHg

BRUCE
EXERCISE 3
PHASE TIME : 9:00
STAGE TIME : 2:59

ST @ 10mm/mV
80ms PostJ
SPEED : 5.4 Km./Hr.
GRADE : 14.0 %

LINKED MEDIAN

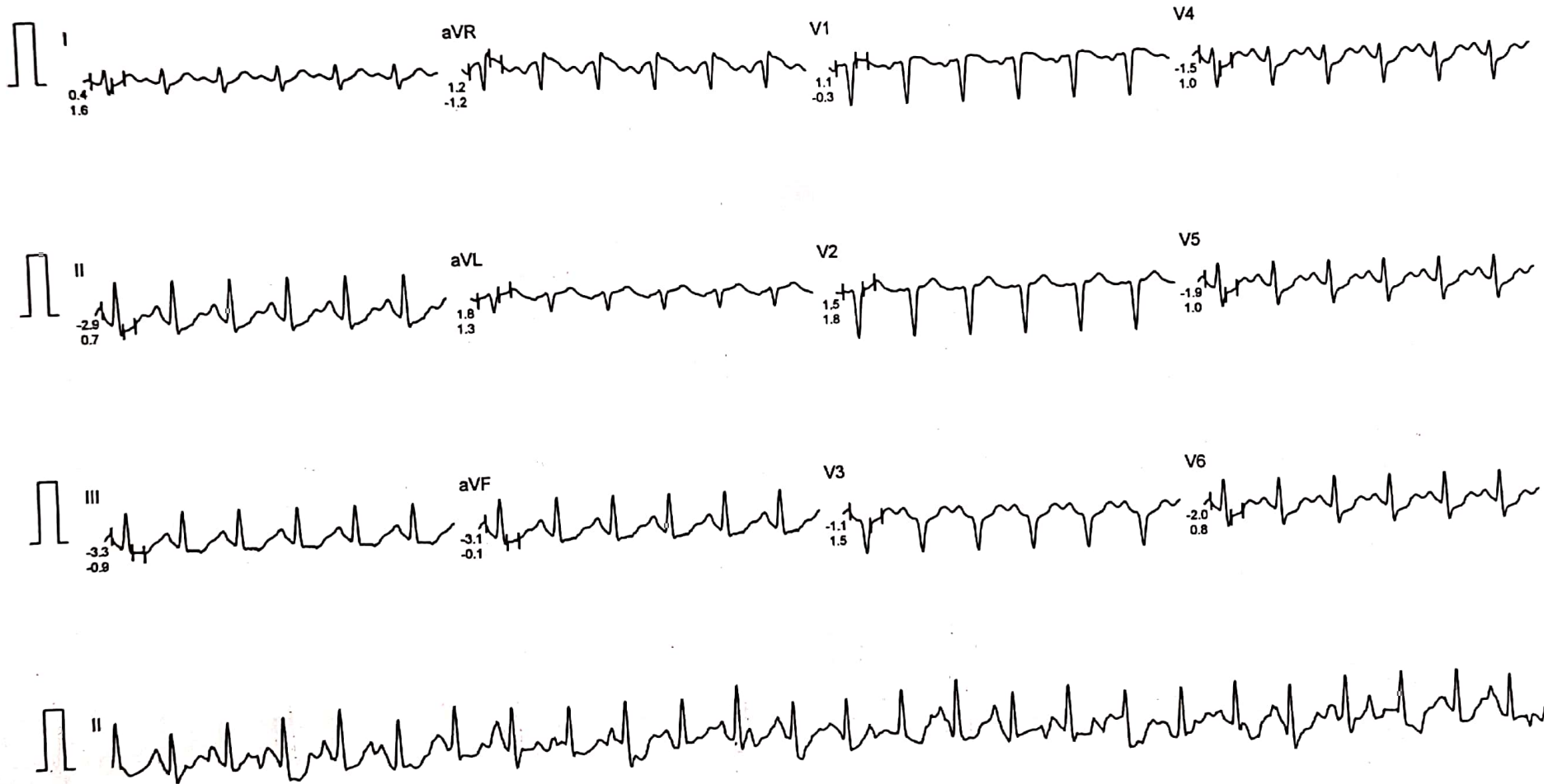

Filtered

Computer Corrected Baseline

25mm/sec 10mm/mV

CardiCom, INDIA Ph.:091-731-2620740,TeleFax:091-731-2431214



Scanned with OKEN Scanner

S N HOSPITAL

S. KAMLESH
I.D. : 62
AGE/SEX : 47/F
RECORDED : 27-4-2024 13:23

RATE : 152 BPM
B.P. : 156/98 mmHg

BRUCE
PEAK EXERCISE
PHASE TIME : 9:09
STAGE TIME : 0:07

ST @ 10mm/mV
80ms PostJ
SPEED : 6.7 Km./Hr.
GRADE : 16.0 %

LINKED MEDIAN

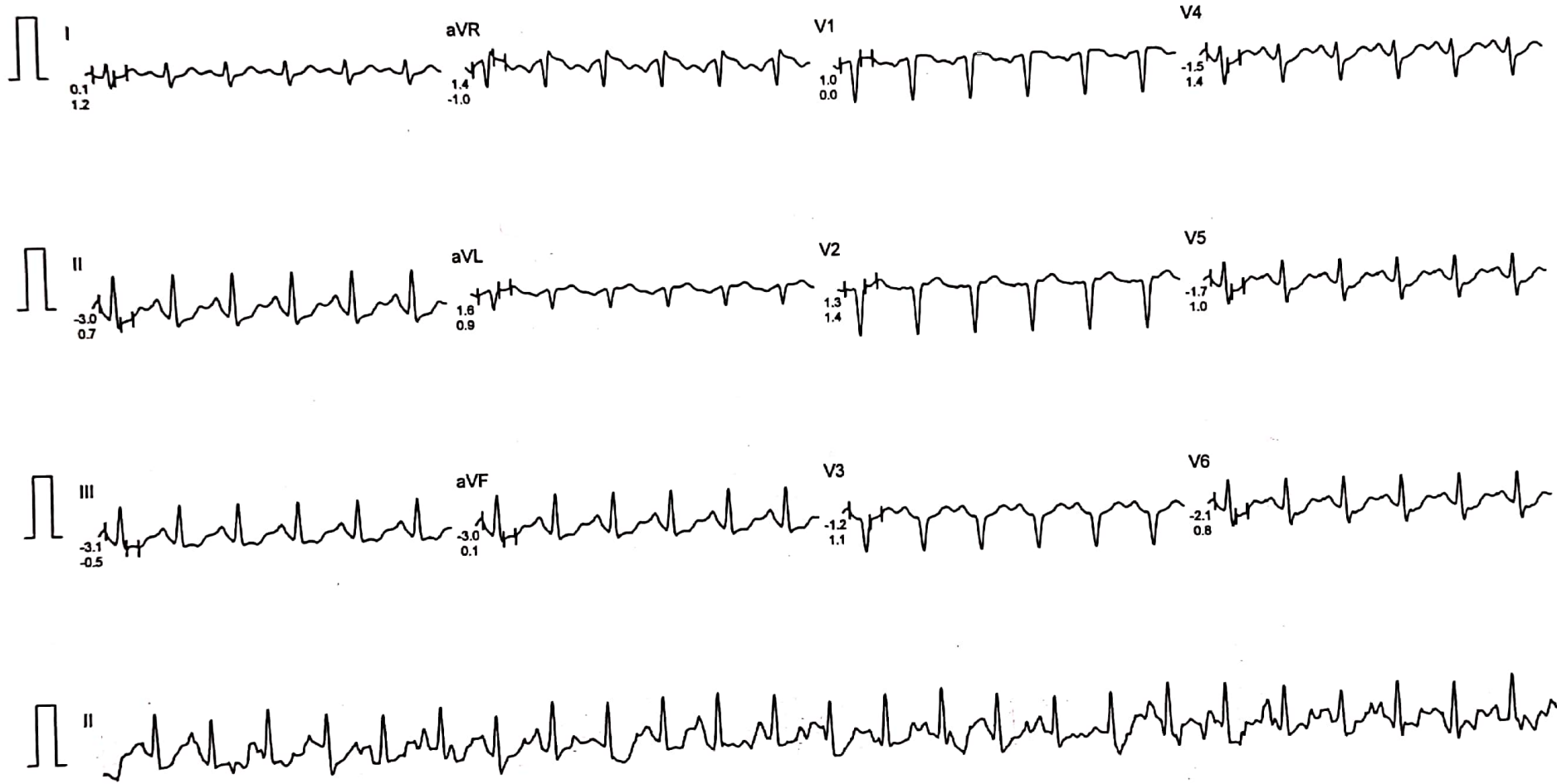

Filtered

Computer Corrected Baseline

25mm/sec 10mm/mV

CardiCom, INDIA Ph.:091-731-2620740, TeleFax:091-731-2431214



Scanned with OKEN Scanner

S N HOSPITAL

S. KAMLESH
I.D. : 62
AGE/SEX : 47/F
RECORDED : 27-4-2024 13:23

RATE : 115 BPM
B.P. : 156/98 mmHg

BRUCE
RECOVERY
PHASE TIME : 0:59

ST @ 10mm/mV
80ms PostJ
SPEED : 0.0 Km./Hr.
GRADE : 0.0 %

LINKED MEDIAN

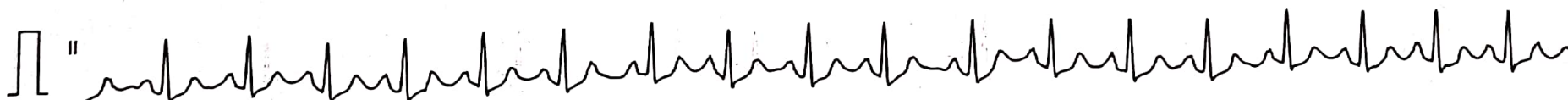
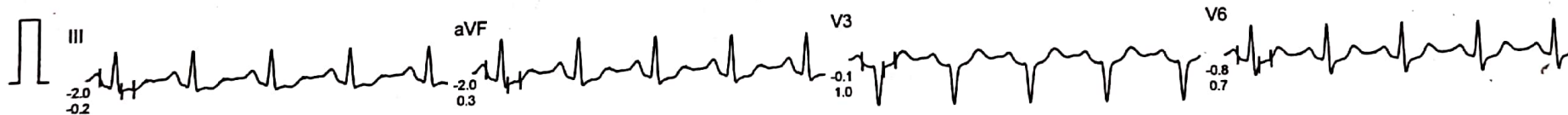
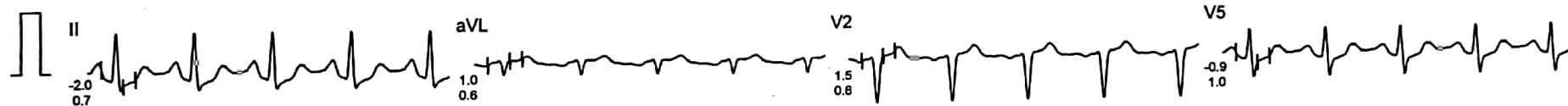
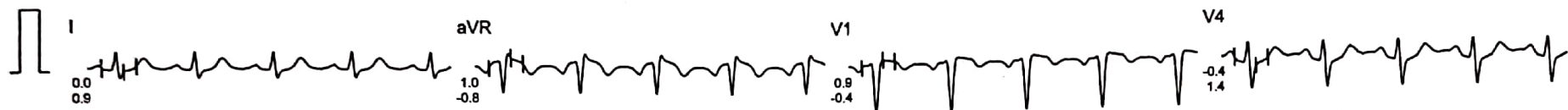

Filtered

Computer Corrected Baseline

25mm/sec 10mm/mV

CardiCom, INDIA Ph.:091-731-2620740,TeleFax:091-731-2431214

S N HOSPITAL

P.S. KAMLESH
I.D. : 62
AGE/SEX : 47/F
RECORDED : 27- 4-2024 13:23

RATE : 102 BPM
B.P. : 152/94 mmHg

BRUCE
RECOVERY
PHASE TIME : 2:59

ST @ 10mm/mV
80ms PostJ
SPEED : 0.0 Km./Hr.
GRADE : 0.0 %

LINKED MEDIAN

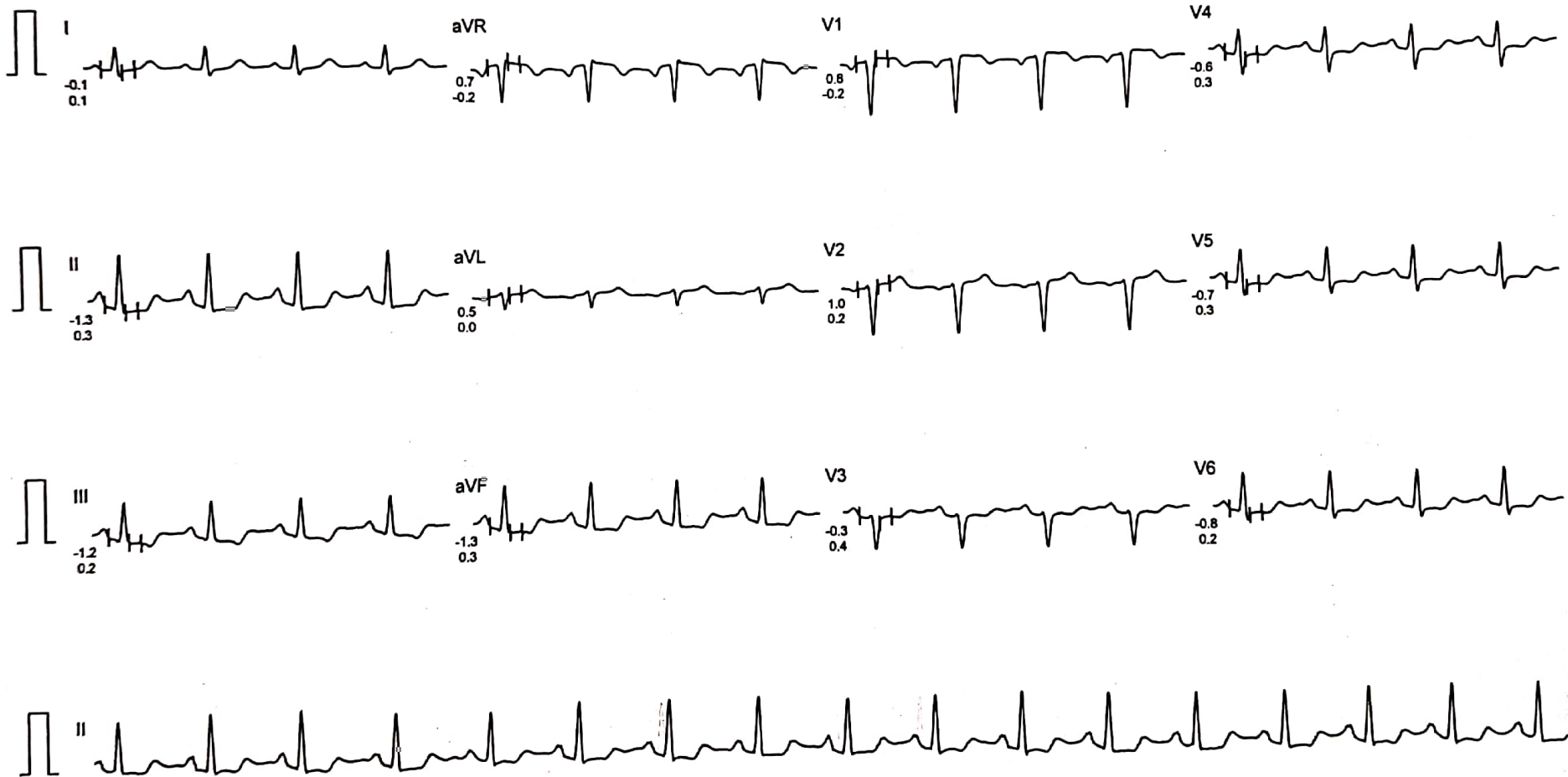

Filtered

Computer Corrected Baseline

25mm/sec 10mm/mV

CardiCom, INDIA Ph.:091-731-2620740,TeleFax:091-731-2431214



Scanned with OKEN Scanner

PATIENT NAME: KAMLESH
A.D. : 62
AGE/SEX : 47/F
RECORDED : 27-4-2024 13:23

RATE : 85 BPM
B.P. : 147/94 mmHg

S N HOSPITAL

BRUCE
RECOVERY
PHASE TIME : 5:59

ST @ 10mm/mV
80ms PostJ
SPEED : 0.0 Km./Hr.
GRADE : 0.0 %

LINKED MEDIAN

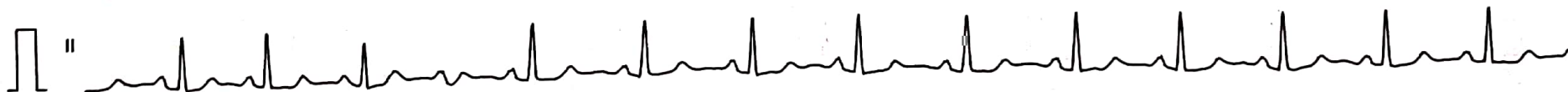
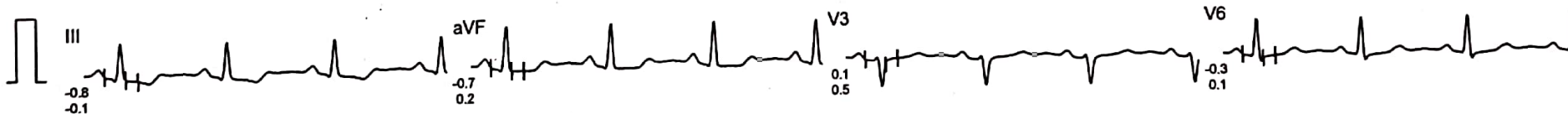
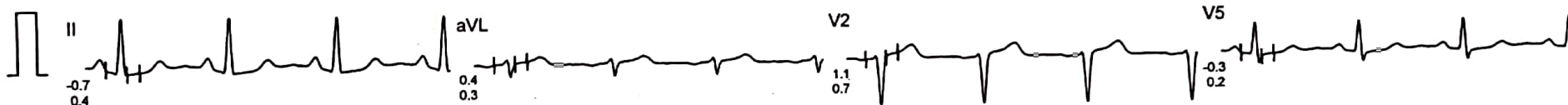
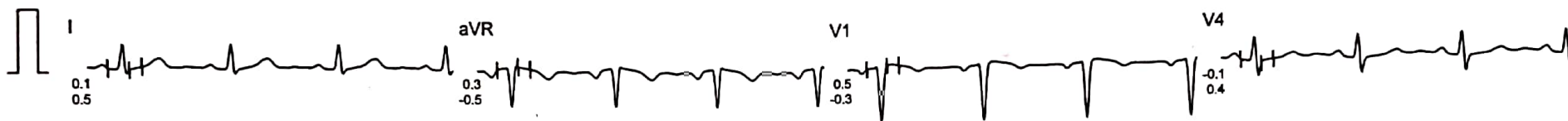

S N HOSPITAL

NAME: KAMLESH
AGE: 62
SEX: 47/F
RECORDED: 27-4-2024 13:23

RATE: 88 BPM
B.P.: 147/94 mmHg

BRUCE
RECOVERY
PHASE TIME: 8:59

ST @ 10mm/mV
80ms PostJ
SPEED: 0.0 Km./Hr.
GRADE: 0.0 %

LINKED MEDIAN

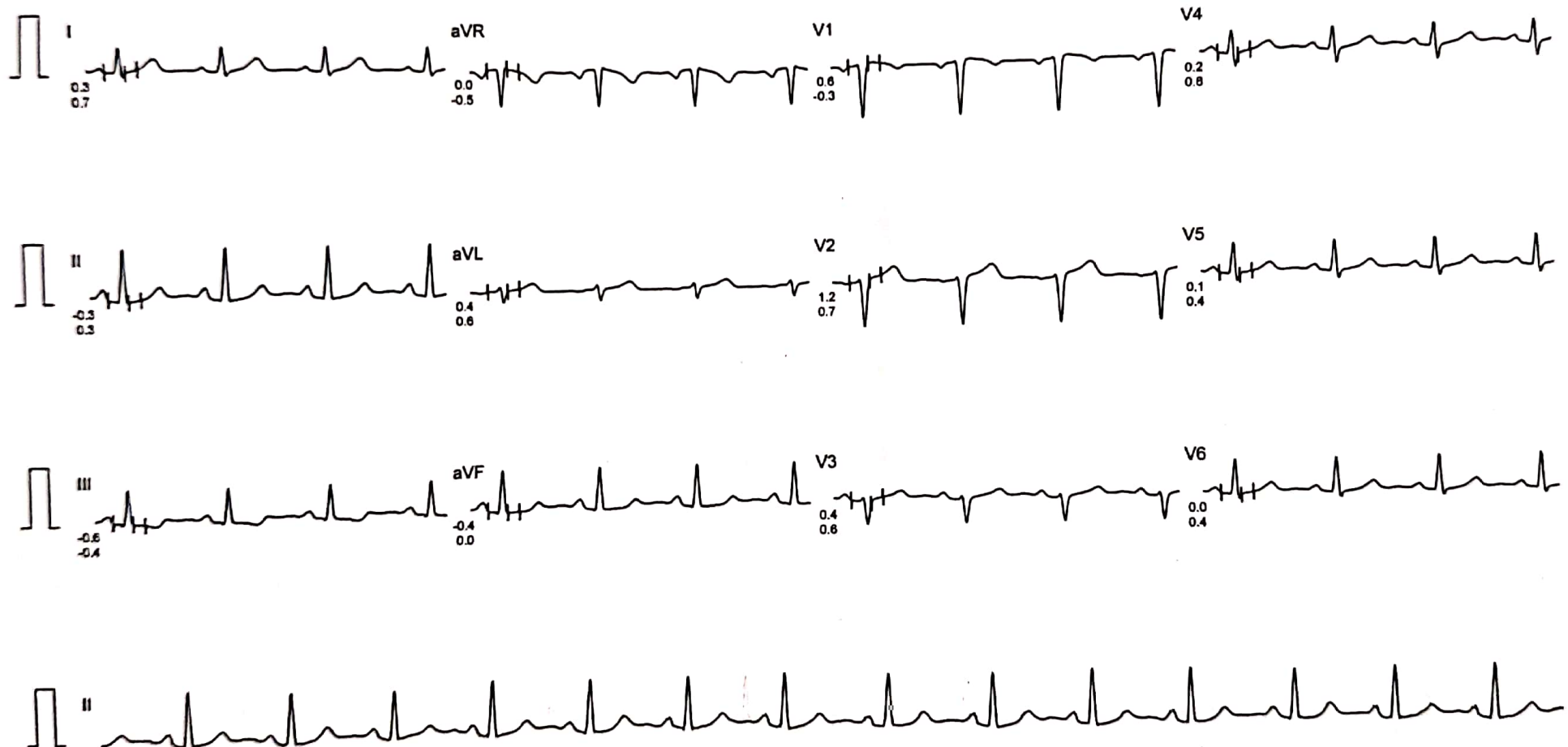

Filtered

Computer Corrected Baseline

25mm/sec 10mm/mV

CardiCom, INDIA Ph.:091-731-2620740, TeleFax:091-731-2431214



Scanned with OKEN Scanner