



SINCE 1994

NADKARNI PATHOLOGY LABORATORY

Dr. Mrs. Sangeeta V. Nadkarni

Consulting Pathologist (MMC Reg. No. 53839)

Add Reg. No. : 1872/2000

E-mail : healthcare.nadkarni@gmail.com

Website : www.nadkarnipathlab.com

Consultant Pathologist • SHASHWAT HOSPITAL



MAIN LABORATORY : 1, Indraprastha Chambers, **Ground Floor**, Near Amber Hall, Karve Road, Pune 411 038. Ph. : 97635 93646, 8983 7777 93 • **Timings :** Monday to Saturday 7 am to 8 pm



NADKARNI PATHOLOGY LABORATORY
1, Indraprastha Chambers, Ground Floor,
Near Amber Hall, Karve Road, Pune-38
Tel : 8983 7777 93 / 9763593646
Time : Monday to Saturday 7.00 am To 8.00 pm
SUNDAY CLOSED

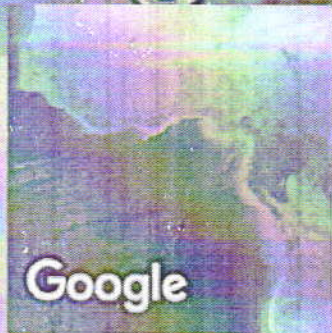

Google

Pune, Maharashtra, India

Varun Complex, Shop No. 2,3, Nimbalkar Baug, Near City-Pride Theater,
Late GA Kulkarni Path, Kothrud, Pune, Maharashtra 411038, India

Lat 18.500032°

Long 73.822439°

13/04/24 10:20 AM GMT +05:30

Verified & Checked

- Transasia EM 200 Fully Automated Random Access Clinical Chemistry Analyser • TMT • E.C.G. • Semi Automated Biochemistry Analyser Erba Chem 5 V2 Plus
- Automated Haematology Analyser H 360 • Mispal I3 Nephelometer • Clinical Pathology • Microbiology • Cytology • Histopathology • Minividas Blue

ALL CREDIT AND DEBIT CARDS ACCEPTED & GPAY

HOME VISIT AVAILABLE BY APPOINTMENT

COLLECTION CENTRE 1 : 1, Varun Complex, Opp. Nimbalkar Horse Riding School,
Off. Karve Road, Kothrud, Pune - 38. Ph. : 8983 7777 92

Timing : MONDAY TO SATURDAY : Morning : 8 am to 1 pm, Evening : 4 pm to 7 pm

COLLECTION CENTRE 2 : Bldg No. 7, Health Care Clinic, Anandnagar,

Paud Road, Kothrud, Pune - 38. Ph. : 8983 7777 95

Timing : MONDAY TO SATURDAY : Morning : 8 am to 1 pm, Evening : 6 pm to 8 pm

NADKARNI PATHOLOGY LABORATORY

April 13, 2024 10:52 am
 Report time : 11:08 am

Linked Median Report

PATIENT ID : 3480/2024 HEIGHT : 148 Cm WEIGHT : 72.00 Kg
 PATIENT NAME : Mrs Snehal A Manjrekar 36/F

PROTOCOL : BRUCE
 STAGE : Recovery
 ST Levels (mm) / ST Slope (mV/s) measured at 80 ms Post J

PHASE TIME : 07:01
 STAGE DURATION : 07:00
 HR : 117 bpm
 QRS Lead : V5

SPEED : 0.0 kmph
 GRADE : 0.0
 BP : 110 / 80 mmHg
 METs : 1.00



10mm/mv, 25mm/sec

100 Hz

NASAN (C) ST-Win Standard BL 6.91, Unit Ver 4.10

NADKARNI PATHOLOGY LABORATORY

PATIENT ID : 3480/2024 HEIGHT : 148 Cm WEIGHT : 72.00 Kg
 PATIENT NAME : Mrs Snehal A Manjrekar 36/F

April 13, 2024 10:52 am
 Report time : 11:07 am

Linked Median Report

PROTOCOL : BRUCE
 STAGE : Recovery
 ST Levels (mm) / ST Slope (mV/s) measured at 80 ms Post J

PHASE TIME : 07:01
 STAGE DURATION : 06:00
 HR : 104 bpm
 QRS Lead : V5
 SPEED : 0.0 kmph
 GRADE : 0.0
 BP : 110 / 80 mmHg
 METs : 1.00

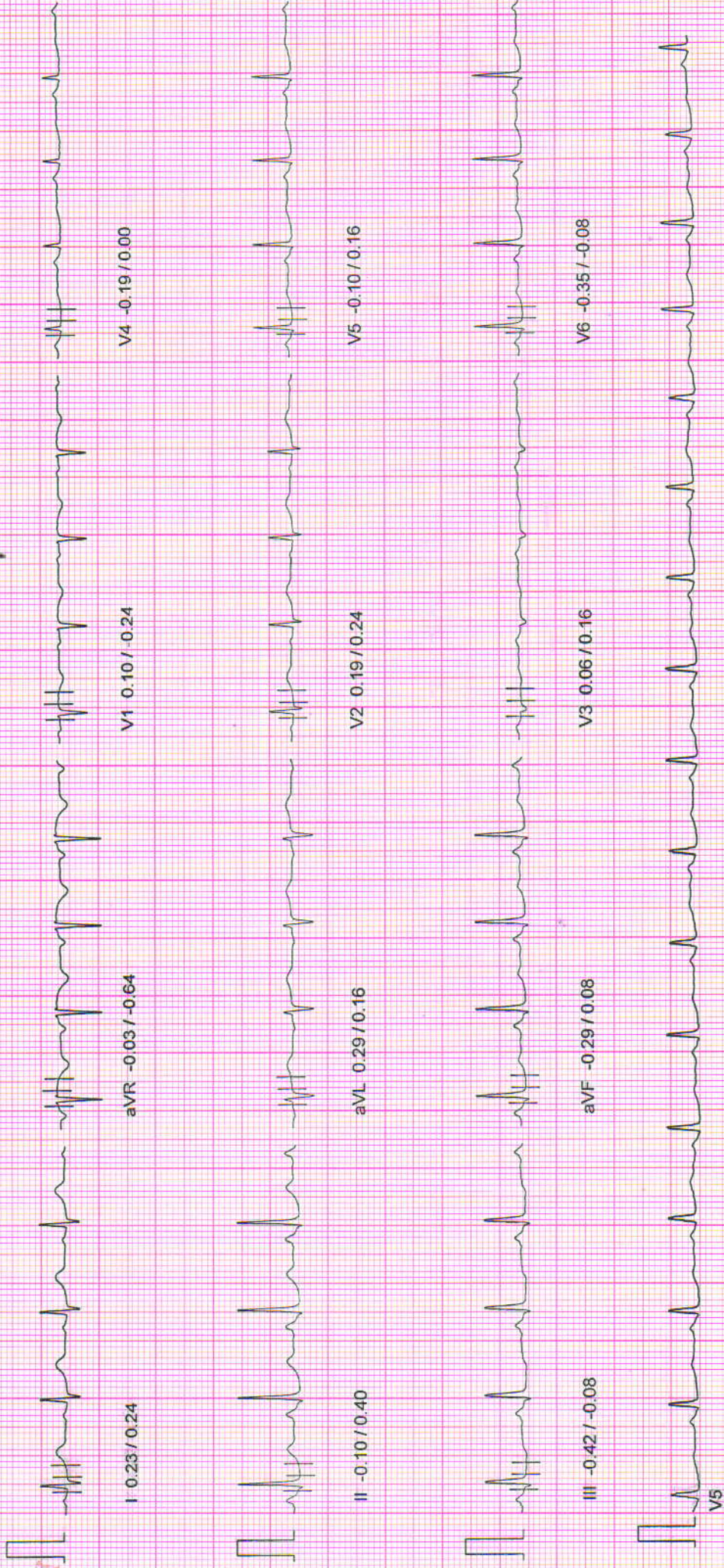

10mm/mv 25mm/sec

100 Hz

NASAN (C) ST-Win Standard BL 6.91, Unit Ver 4.10

NADKARNI PATHOLOGY LABORATORY

April 13, 2024 10:52 am
 Report time : 11:06 am

Linked Median Report

PATIENT ID : 3480/2024 HEIGHT : 148 Cm WEIGHT : 72.00 Kg
 PATIENT NAME : Mrs Snehal A Manjrekar 36/F

PROTOCOL : BRUCE
 STAGE : Recovery

ST Levels (mm) / ST Slope (mV/s) measured at 80 ms Post J

PHASE TIME : 07:01
 STAGE DURATION : 05:00
 HR : 101 bpm
 GRS Lead : V5

SPEED: 0.0 kmph
 GRADE: 0.0
 BP : 110 / 80 mmHg
 METs : 1.00



10mm/mv, 25mm/sec

100 Hz

NASAN (C) ST-Win Standard BL 6.91, Unit Ver 4.10

NADKARNI PATHOLOGY LABORATORY

PATIENT ID : 3480/2024 HEIGHT : 148 Cm WEIGHT : 72.00 Kg

PATIENT NAME : Mrs Snehal A Manjrekar 36/F

April 13, 2024 10:52 am

Report time : 11:05 am

Linked Median Report

PROTOCOL : BRUCE

STAGE : Recovery

ST Levels (mm) / ST Slope (mV/s) measured at 80 ms Post J

PHASE TIME : 07:01

STAGE DURATION : 04:00

HR : 100 bpm

QRS Lead : V5

SPEED : 0.0 kmph

GRADE : 0.0

BP : 110 / 80 mmHg

METs : 1.00

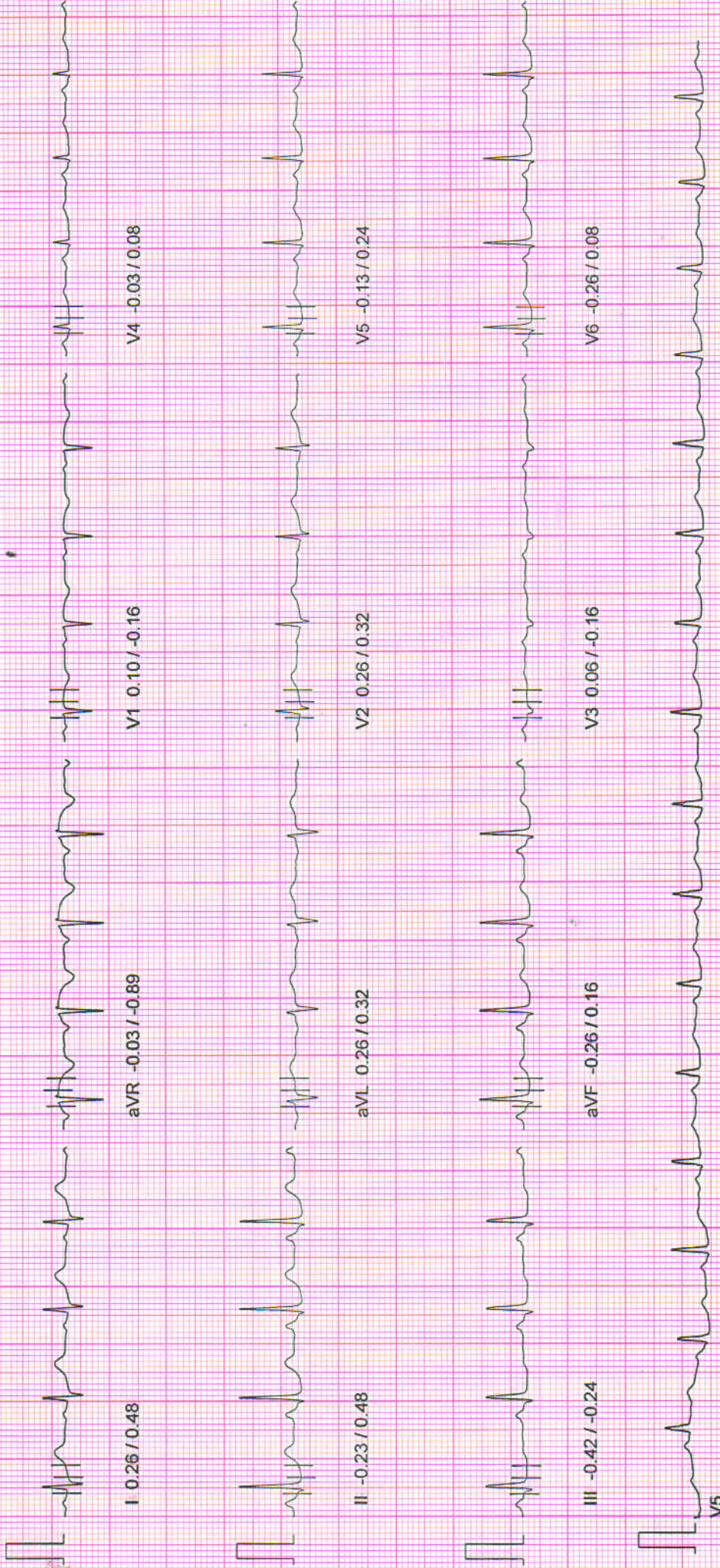

10mm/mv; 25mm/sec

100 Hz

NASAN (C) ST-Win Standard BL 6.91, Unit Ver 4.10

NADKARNI PATHOLOGY LABORATORY

PATIENT ID : 3480/2024 HEIGHT : 148 Cm WEIGHT : 72.00 Kg

PATIENT NAME : Mrs Snehal A Manjrekar 36/F

Linked Median Report

April 13, 2024 10:52 am

Report time : 11:04 am

PROTOCOL : BRUCE

STAGE : Recovery

ST Levels (mm) / ST Slope (mV/s) measured at 80 ms Post J

PHASE TIME : 07:01

SPEED: 0.0 kmph

STAGE DURATION : 03:00

GRADE: 0.0

HR : 105 bpm

BP : 120 / 80 mmHg

QRS Lead : V5

MEIs : 1.00

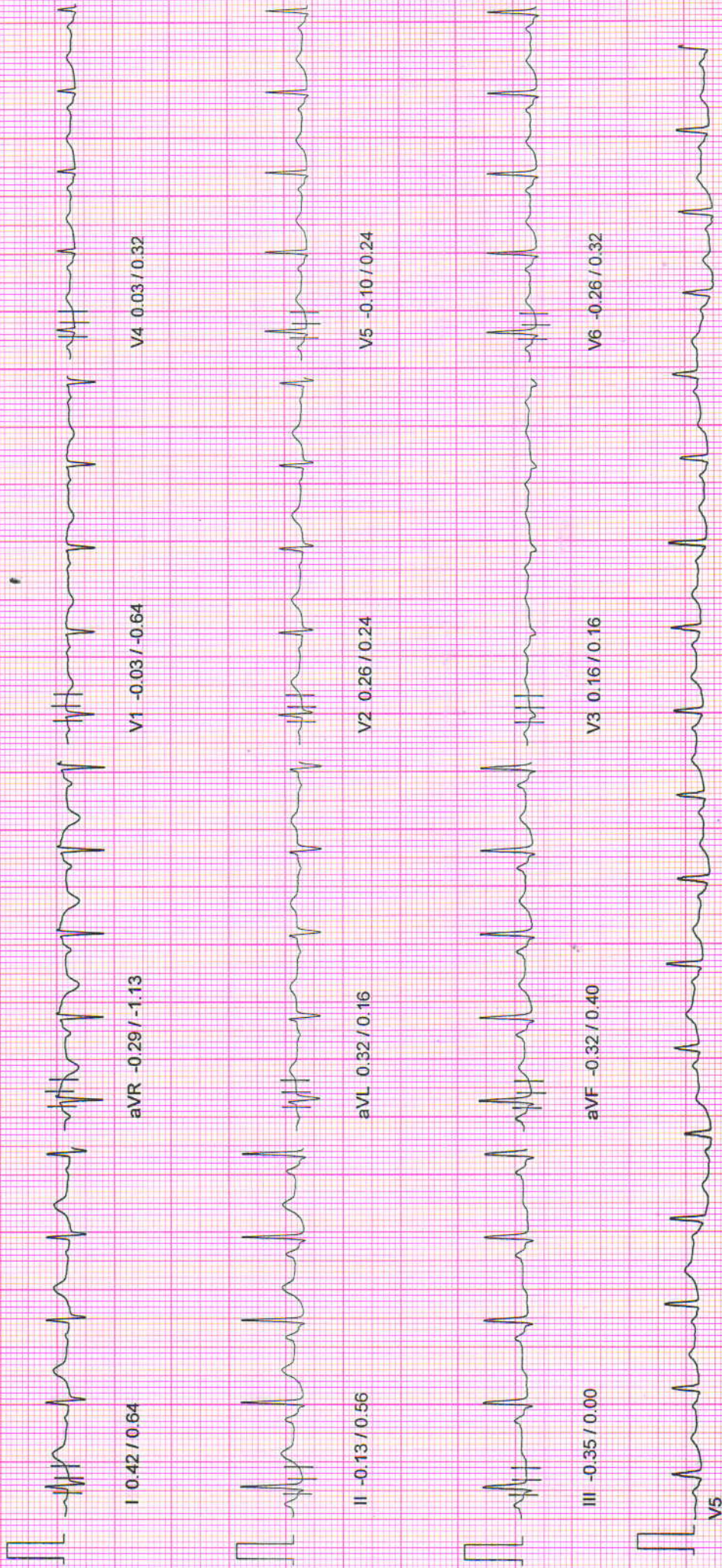

10mm/mv, 25mm/sec

100 Hz

NASAN (C) ST-Win Standard BL 6.91, Unit Ver 4.10

NADKARNI PATHOLOGY LABORATORY

PATIENT ID : 3480/2024 HEIGHT : 148 Cm WEIGHT : 72.00 Kg
 PATIENT NAME : Mrs Snehal A Manjrekar 36/F
 PROTOCOL : BRUCE

April 13, 2024 10:52 am
 Report time : 11:03 am

Linked Median Report

PHASE TIME : 07:01 SPEED: 0.0 kmph
 STAGE DURATION : 02:00 GRADE: 0.0
 HR : 116 bpm BP : 130 / 82 mmHg
 QRS Lead : V5 METs : 1.00

ST Levels (mm) / ST Slope (mV/s) measured at 80 ms Post J

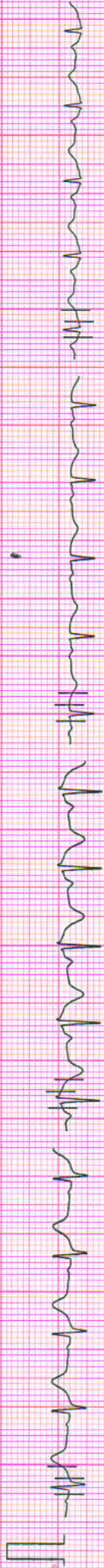

I 1.32 / 0.89

aVR -1.06 / -2.50

V1 -0.35 / -1.13

V4 0.48 / 0.73



II 0.77 / 1.05

aVL 0.71 / 0.32

V2 0.93 / 0.56

V5 0.58 / 0.81



III -0.48 / 0.08

aVF 0.16 / 0.73

V3 0.39 / 0.40

V6 0.10 / 0.48



V5

10mm/mv, 25mm/sec

100 Hz

NASAN (C) ST-Win Standard BL 6.91, Unit Ver 4.10

NADKARNI PATHOLOGY LABORATORY

Linked Median Report

PATIENT ID : 3480/2024 HEIGHT : 148 Cm WEIGHT : 72.00 Kg
 PATIENT NAME : Mrs Snehal A Manjrekar 36/F

April 13, 2024 10:52 am
 Report time : 11:02 am

PHASE TIME : 07:01
 STAGE DURATION : 01:00
 HR : 143 bpm
 QRS Lead : V5

SPEED : 0.0 kmph
 GRADE : 0.0
 BP : 130 / 82 mmHg
 METs : 1.00

PROTOCOL : BRUCE
 STAGE : Recovery
 ST Levels (mm) / ST Slope (mV/s) measured at 80 ms Post J

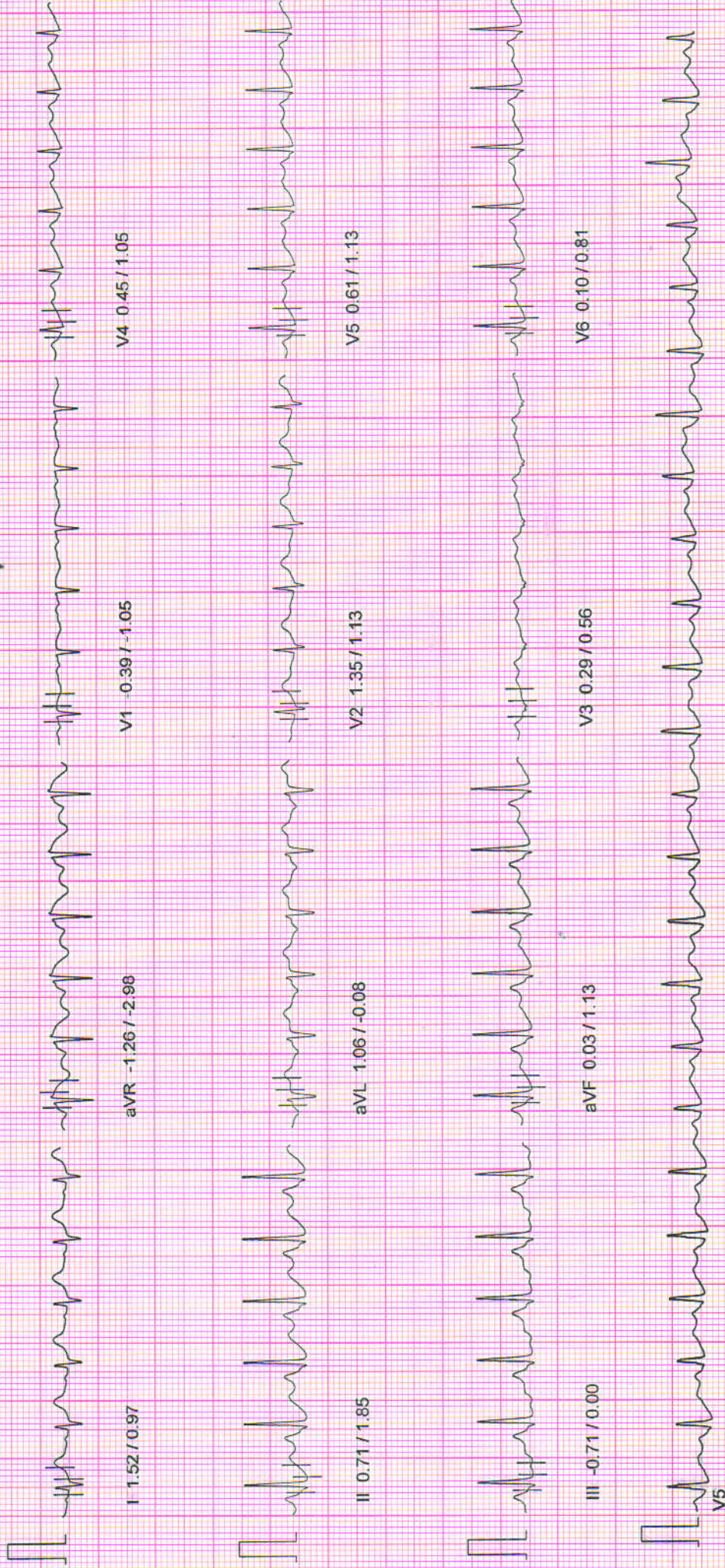

10mm/mv, 25mm/sec

100 Hz

NASAN (C) ST-Win Standard BL 6.91, Unit Ver 4.10

NADKARNI PATHOLOGY LABORATORY

PATIENT ID : 3480/2024 HEIGHT : 148 Cm WEIGHT : 72.00 Kg
PATIENT NAME : Mrs Snehal A Manjrekar 36/F

April 13, 2024 10:52 am
Report time : 11:01 am

PROTOCOL : BRUCE

STAGE : Peak Exercise

ST Levels (mm) / ST Slope (mV/s) measured at 80 ms Post J

PHASE TIME : 07:01

STAGE DURATION : 01:01

HR : 164 bpm

QRS Lead : V5

SPEED: 5.5 kmph

GRADE: 140

BP : 140 / 84 mmHg

METS : 9.10

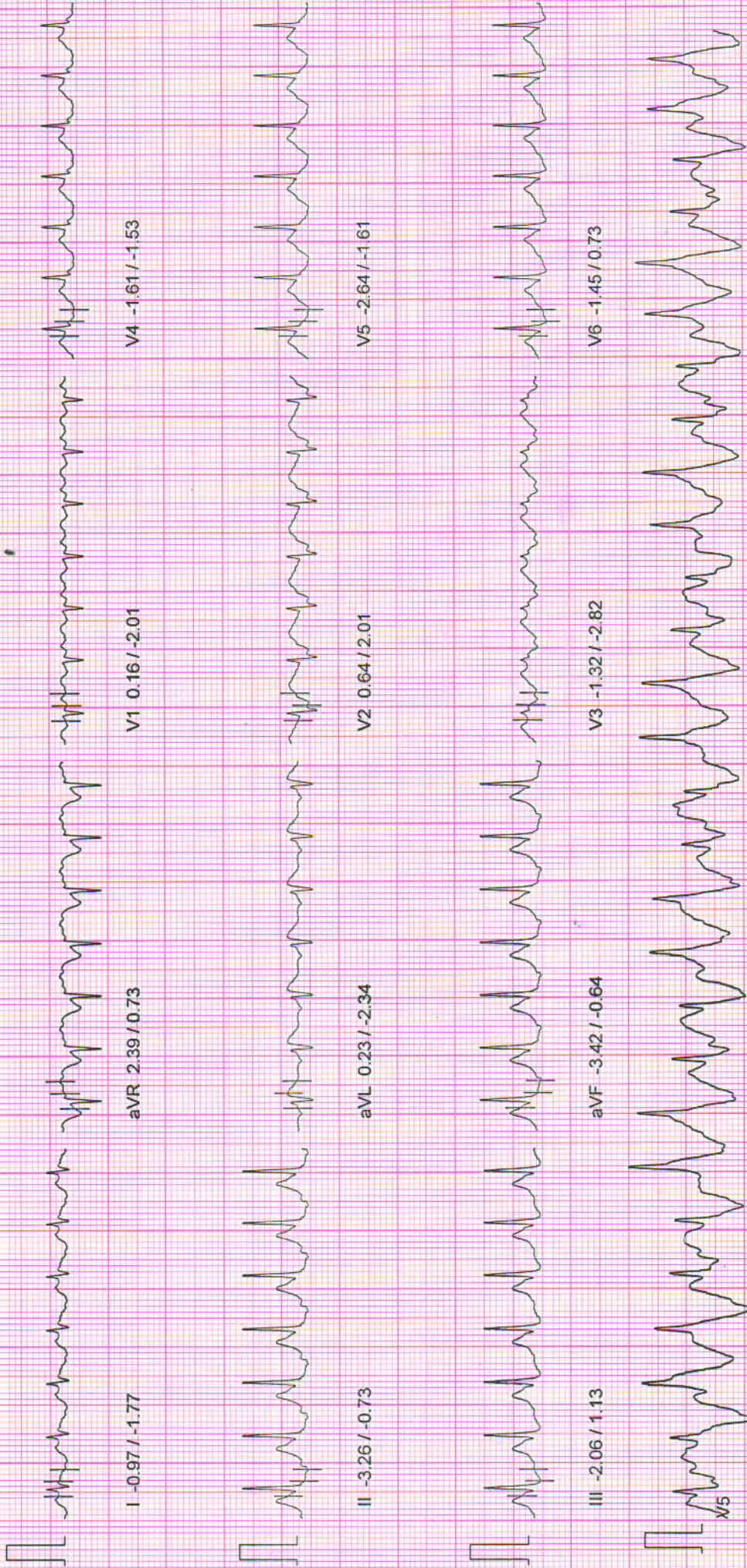

10mm/mv, 25mm/sec

100 Hz

NASAN (C) ST-Win Standard BL 6.91, Unit Ver 4.10

NADKARNI PATHOLOGY LABORATORY

PATIENT ID : 3480/2024 HEIGHT : 148 Cm WEIGHT : 72.00 Kg
PATIENT NAME : Mrs Snehal A Manjrekar 36/F

April 13, 2024 10:52 am
Report time : 11:00 am

Linked Median Report

PHASE TIME : 06:00 SPEED: 4.0 kmph
STAGE DURATION : 03:00 GRADE: 12.0
HR : 148 bpm BP : 130 / 82 mmHg
QRS Lead : V5 METs : 8.00

PROTOCOL : BRUCE
STAGE : Exercise Stage 2
ST Levels (mm) / ST Slope (mV/s) measured at 80 ms Post J

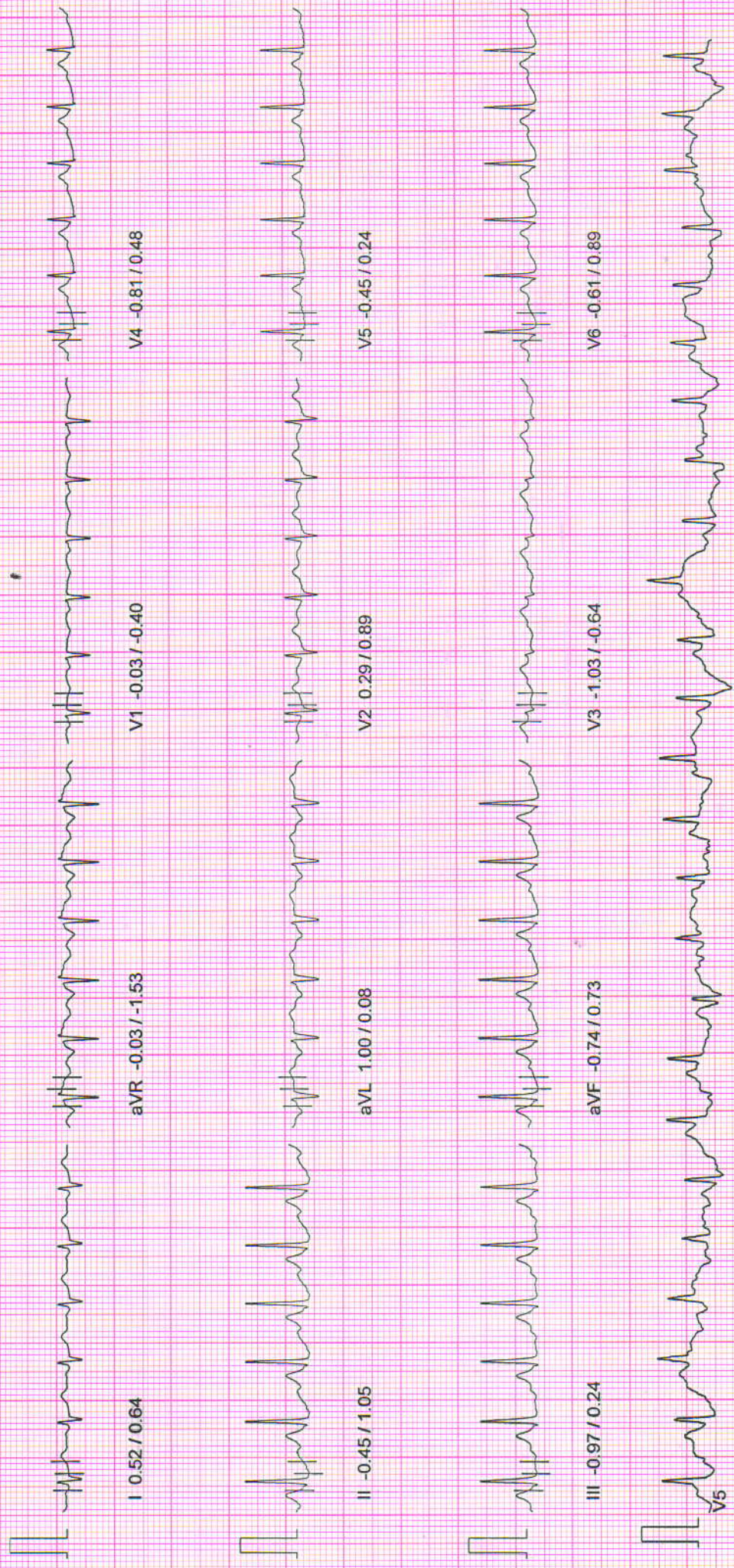

10mm/mv, 25mm/sec

100 Hz

NASAN (C) ST-Win Standard BL 6.91, Unit Ver 4.10

NADKARNI PATHOLOGY LABORATORY

PATIENT ID : 3480/2024 HEIGHT : 148 Cm WEIGHT : 72.00 Kg
PATIENT NAME : Mrs Snehal A Manjrekar 36/F

April 13, 2024 10:52 am
Report time : 10:57 am

Linked Median Report

PROTOCOL : BRUCE

STAGE : Exercise Stage 1

ST Levels (mm) / ST Slope (mV/s) measured at 80 ms Post J

PHASE TIME : 03:00 SPEED: 2.7 kmph
STAGE DURATION : 03:00 GRADE: 10.0
HR : 121 bpm BP : 120/80 mmHg
QRS Lead : V5 METs : 5.70

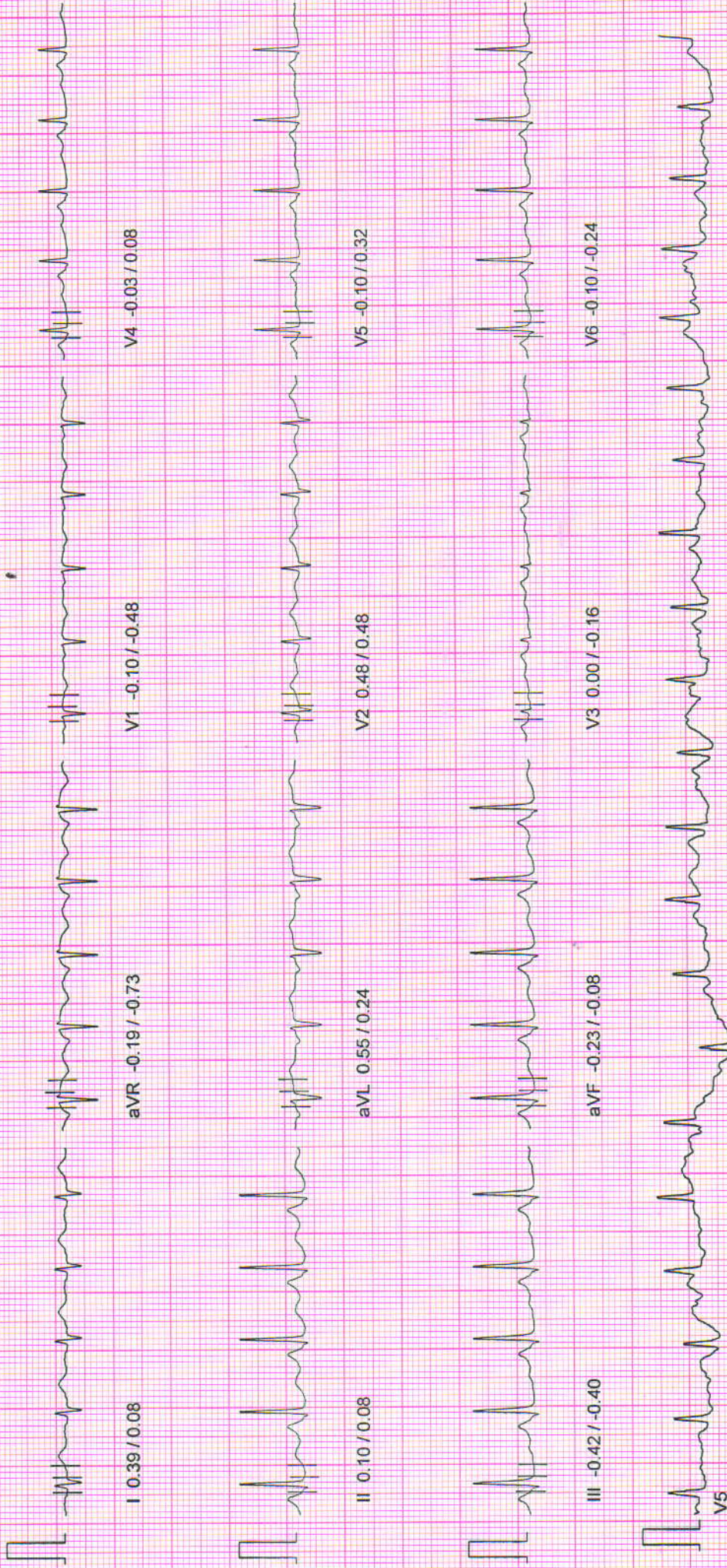

10mm/mv, 25mm/sec

100 Hz

NASAN (C) ST-Win Standard BL 6.91, Unit Ver 4.10

NADKARNI PATHOLOGY LABORATORY

PATIENT ID : 3480/2024 HEIGHT : 148 Cm WEIGHT : 72.00 Kg
 PATIENT NAME : Mrs Snehal A Manjekar 36/F

April 13, 2024 10:52 am
 Report time : 10:54 am

Linked Median Report

PROTOCOL : BRUCE
 STAGE : Wait For Exercise
 ST Levels (mm) / ST Slope (mV/s) measured at 80 ms Post J

PHASE TIME : 01:24 SPEED : 0.0 kmph
 STAGE DURATION : 00:00 GRADE : 0.0
 HR : 90 bpm BP : 120 / 80 mmHg
 QRS Lead : V5 METs : 3.40

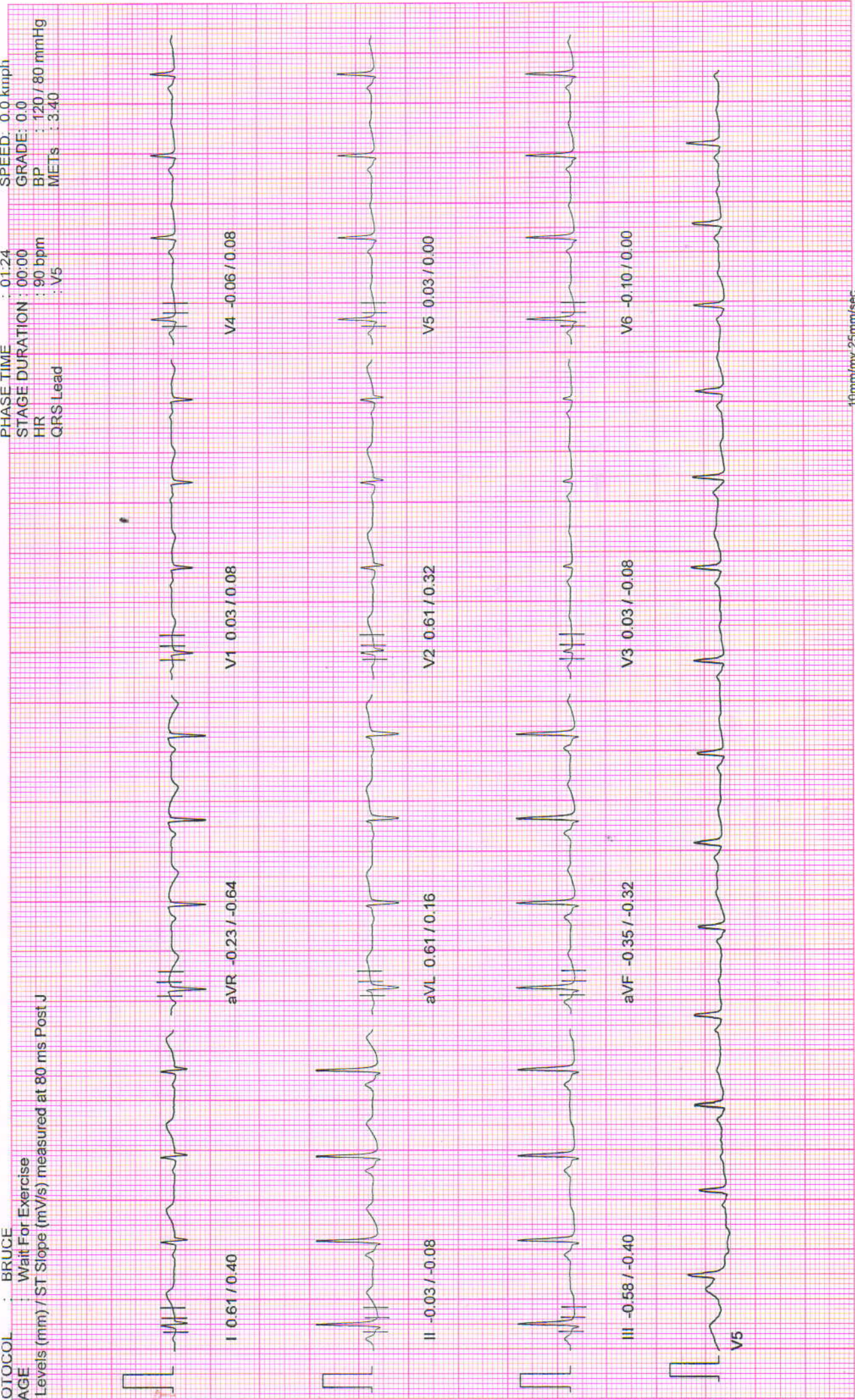

10mm/mv, 25mm/sec

100 Hz

NASAN (C) ST-Win Standard BL 6.91, Unit Ver 4.10

NADKARNI PATHOLOGY LABORATORY

PATIENT ID : 3480/2024 HEIGHT : 148 Cm WEIGHT : 72.00 Kg
 PATIENT NAME : Mrs Snehal A Manjrekar 36/F

Linked Median Report

April 13, 2024 10:52 am
 Report time : 10:53 am

PROTOCOL : BRUCE
 STAGE : HyperVentilation
 ST Levels (mm) / ST Slope (mV/s) measured at 80 ms Post J

PHASE TIME : 01:08
 STAGE DURATION : 00:00
 HR : 95 bpm
 GRS Lead : V5
 SPEED : 0.0 kmph
 GRADE : 0.0
 BP : 120 / 80 mmHg
 METs : 1.00

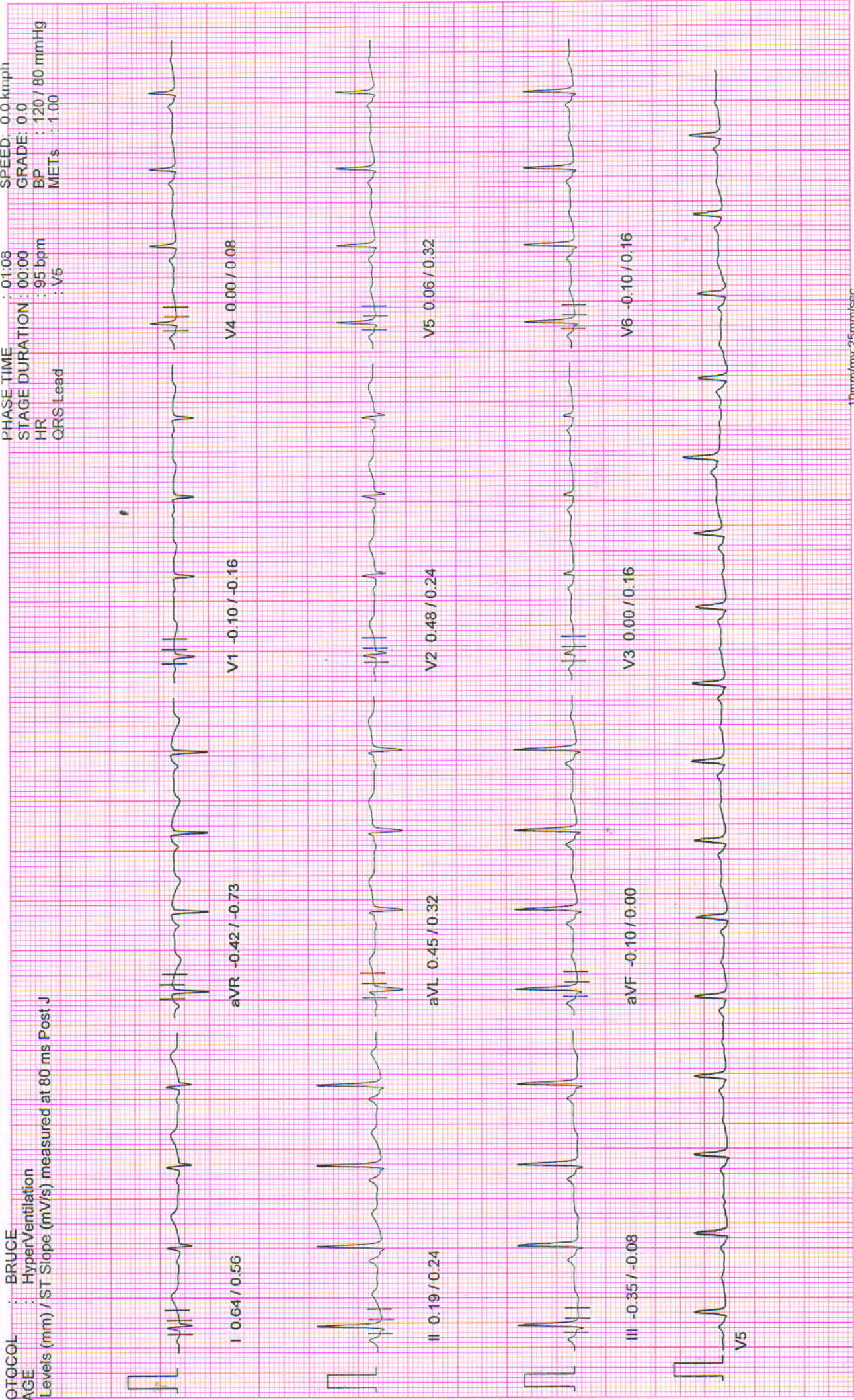

10mm/mv, 25mm/sec

100 Hz

NASAN (C) ST-Win Standard BL 6.91, Unit Ver 4.10

NADKARNI PATHOLOGY LABORATORY

PATIENT ID : 3480/2024 HEIGHT : 148 Cm WEIGHT : 72.00 Kg

PATIENT NAME : Mrs Snehal A Manjrekar 36/F

Linked Median Report

April 13, 2024

10:52 am

Report time

10:53 am

PROTOCOL : BRUCE

STAGE : Standing

ST Levels (mm) / ST Slope (mV/s) measured at 80 ms Post J

PHASE TIME

STAGE DURATION

HR

QRS Lead

SPEED: 0.0 kmph

GRADE: 0.0

BP : 120 / 80 mmHg

METs : 1.00

: 00:50

: 00:00

: 92 bpm

: V5

: 0.03 / 0.16

: 0.10 / 0.32

: -0.06 / 0.00

I 0.61 / 0.56

V1 -0.06 / -0.24

V4 0.03 / 0.16

II 0.06 / 0.24

V2 0.52 / 0.32

V5 0.10 / 0.32

III -0.42 / -0.08

V3 0.03 / 0.16

V6 -0.06 / 0.00

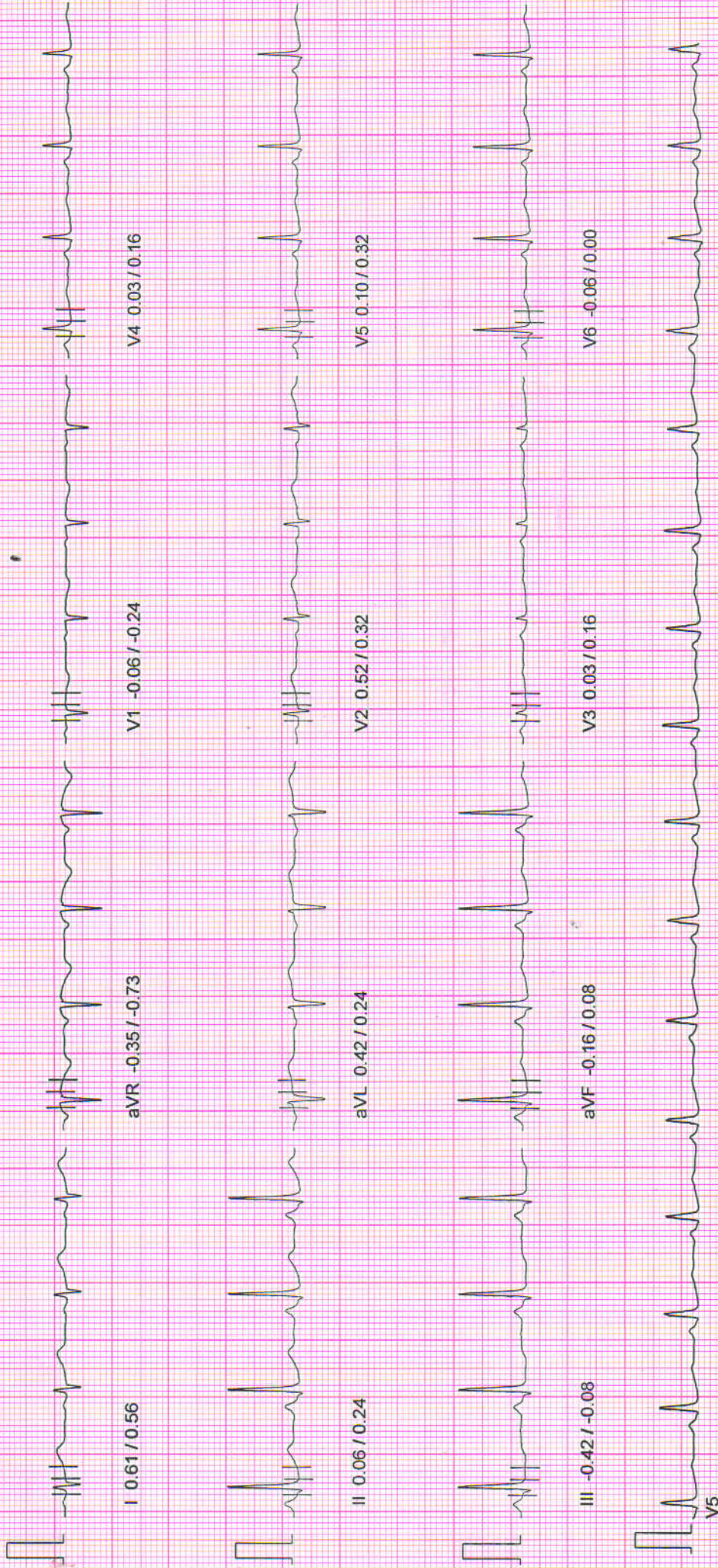

10mm/mv, 25mm/sec

100 Hz

NASAN (C) ST-Win Standard BL 6.91, Unit Ver 4.10

NADKARNI PATHOLOGY LABORATORY

PATIENT ID : 3480/2024 HEIGHT : 148 Cm WEIGHT : 72.00 Kg

PATIENT NAME : Mrs Snehal A Manjrekar 36/F

April 13, 2024

10:52 am

Report time

10:53 am

PROTOCOL : BRUCE

STAGE : Supine

ST Levels (mm) / ST Slope (mV/s) measured at 80 ms Post J

PHASE TIME : 00:29

STAGE DURATION : 00:00

HR : 94 bpm

QRS Lead : V5

SPEED: 0.0 kmph

GRADE: 0.0

BP : 120 / 80 mmHg

METS : 1.00

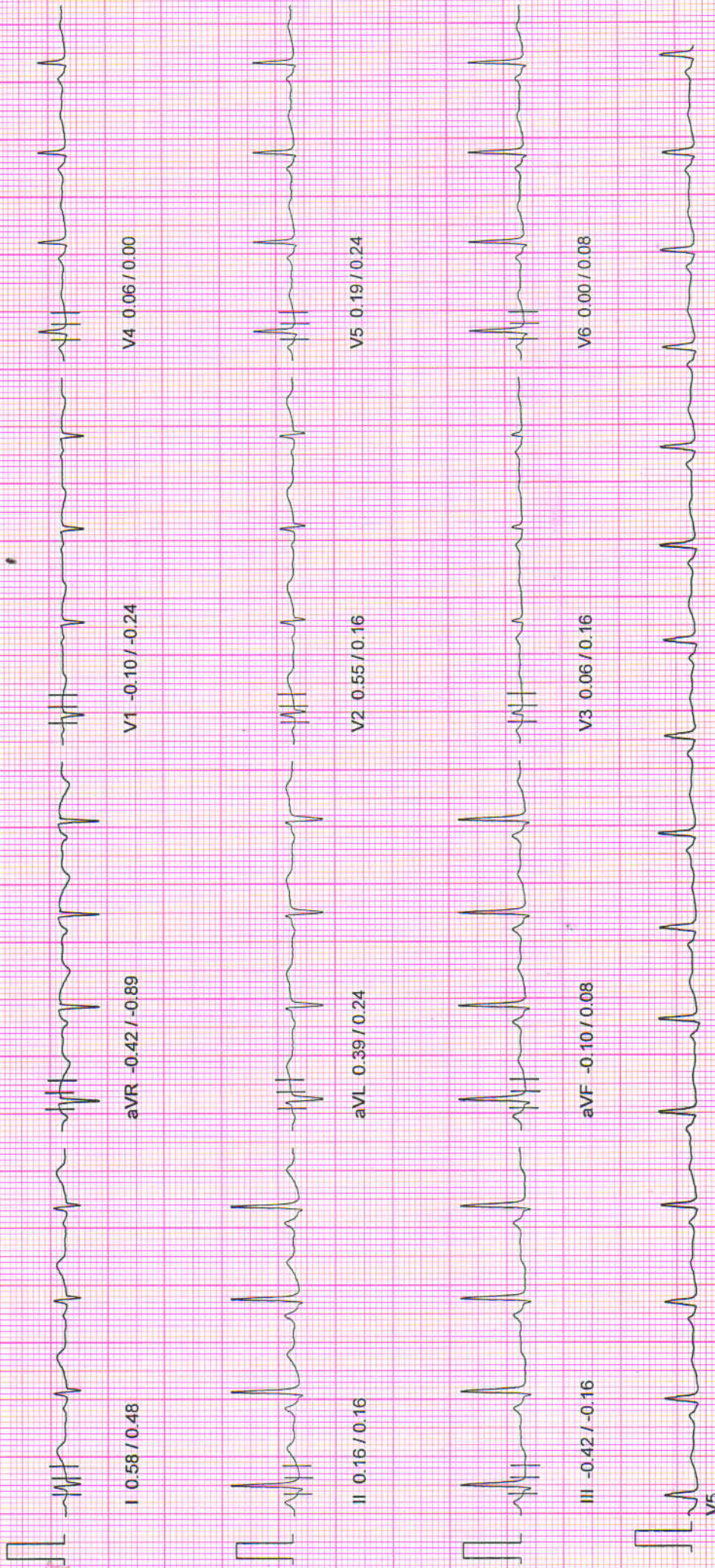

[Handwritten signature]

NADKARNI PATHOLOGY LABORATORY

PATIENT ID : 3480/2024 HEIGHT : 148 Cm WEIGHT : 72.00 Kg
PATIENT NAME : Mrs Snehal A Manjrekar 36/F

April 13, 2024 10:52 am
Report time : 10:52 am

Linked Median Report

PROTOCOL : BRUCE
STAGE : Pre-Test

ST Levels (mm) / ST Slope (mV/s) measured at 80 ms Post J

PHASE TIME : 00:14
STAGE DURATION : 00:00
HR : 91 bpm
QRS Lead : V5

SPEED : 0.0 kmph
GRADE : 0.0
BP : 120 / 80 mmHg
METs : 1.00

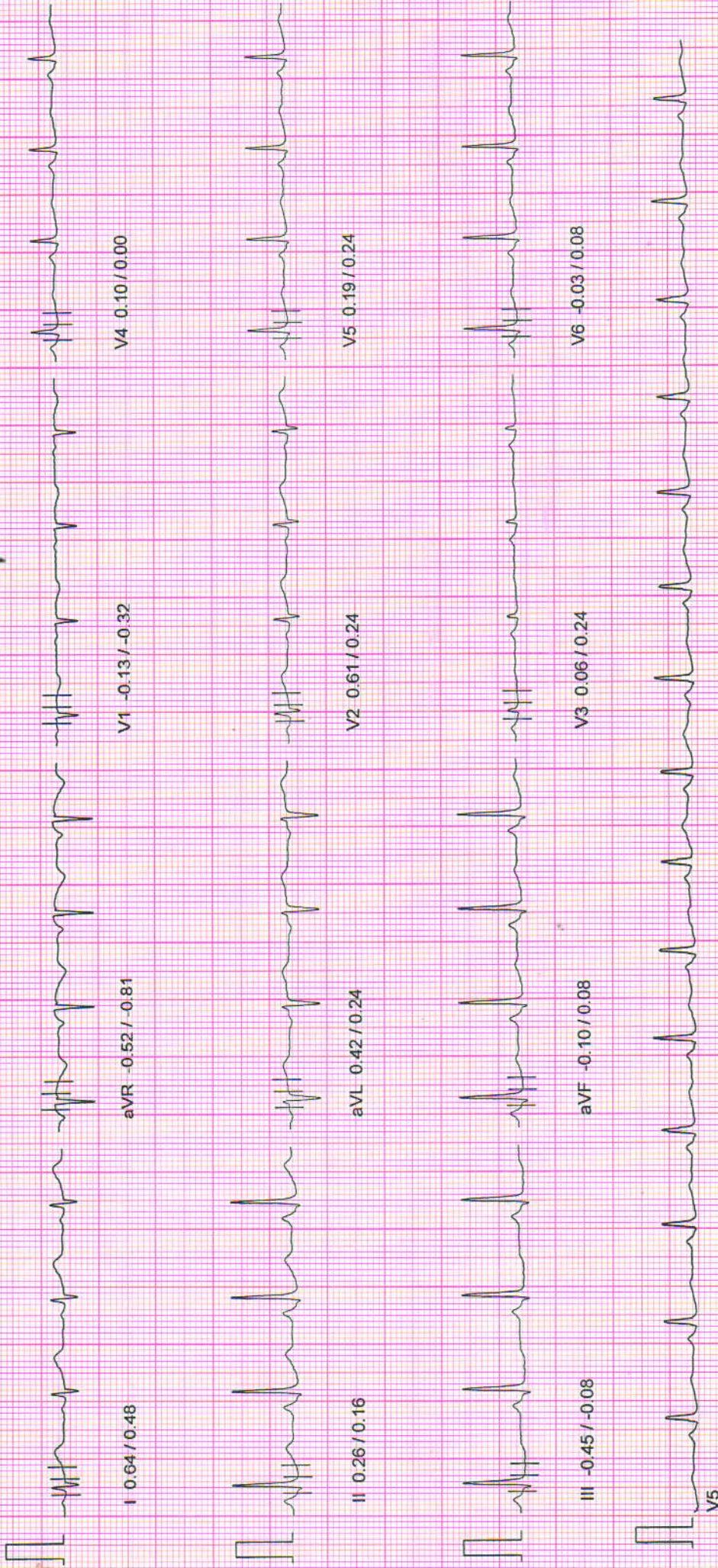

[Handwritten Signature]

NADKARNI PATHOLOGY LABORATORY

PATIENT ID : 3480/2024 HEIGHT : 148 Cm WEIGHT : 72.00 Kg
 PATIENT NAME : Mrs Snehal A Manjrekar 36/F
 REPORT TIME : April 13, 2024 10:52 am

ST Tables

PROTOCOL : BRUCE

ST LEVELS

Phase	I	II	III	aVR	aVL	aVF	V1	V2	V3	V4	V5	V6
Pre-Test	0.6	0.4	-0.3	-0.5	0.5	0.1	-0.1	0.6	0.1	0.1	0.2	0.0
Supine	0.6	0.2	-0.5	-0.4	0.4	-0.1	-0.1	0.5	0.1	0.1	0.2	0.0
Standing	0.6	0.1	-0.5	-0.3	0.5	-0.2	-0.1	0.5	0.0	0.0	0.1	-0.0
HyperVentilation	0.6	0.2	-0.4	-0.4	0.5	-0.1	-0.1	0.5	0.0	0.0	0.1	-0.0
Wait For Exercise	0.6	-0.2	-0.7	-0.2	0.7	-0.5	0.1	0.6	0.0	-0.1	0.1	-0.0
Exercise Stage 1	0.4	0.1	-0.4	-0.2	0.5	-0.2	-0.1	0.5	0.0	-0.0	-0.1	-0.1
Exercise Stage 2	0.9	0.0	-0.8	-0.5	1.0	-0.4	-0.2	0.8	-0.8	-0.5	-0.2	-0.3
Peak Exercise	-1.0	-3.4	-2.1	2.5	0.2	-3.5	0.2	0.6	-1.3	-1.7	-2.8	-1.5
Recovery 1	1.5	0.8	-0.7	-1.2	1.1	0.0	-0.4	1.3	0.3	0.4	0.6	0.1
Recovery 3	0.4	-0.1	-0.3	-0.3	0.3	-0.2	-0.0	0.3	0.1	0.0	-0.1	-0.2
Recovery 6	0.3	-0.1	-0.4	-0.1	0.3	-0.3	0.1	0.2	0.1	-0.1	-0.1	-0.3

ST SLOPES

Phase	I	II	III	aVR	aVL	aVF	V1	V2	V3	V4	V5	V6
Pre-Test	0.5	0.4	-0.1	-0.7	0.2	0.2	-0.2	0.1	0.2	0.0	0.2	0.2
Supine	0.5	0.1	-0.2	-0.9	0.2	0.1	-0.2	0.2	0.2	0.0	0.2	0.1
Standing	0.6	0.2	-0.1	-0.6	0.2	0.2	-0.2	0.3	0.2	0.2	0.3	0.0
HyperVentilation	0.6	0.2	-0.1	-0.7	0.3	0.0	-0.2	0.3	0.2	0.0	0.3	0.0
Wait For Exercise	0.4	-0.2	-0.5	-0.6	0.4	-0.3	0.1	0.3	0.0	0.1	0.1	0.0
Exercise Stage 1	0.1	0.1	-0.4	-0.7	0.2	-0.1	-0.5	0.5	-0.2	0.1	0.3	-0.2
Exercise Stage 2	0.7	1.2	0.0	-1.8	0.4	0.6	-0.2	0.6	-0.2	0.2	0.4	0.6
Peak Exercise	-1.8	-0.9	1.0	0.7	-2.3	-1.0	-1.7	1.9	-3.0	-1.8	-1.9	0.7
Recovery 1	1.0	1.7	0.1	-3.0	-0.1	1.0	-1.1	1.0	0.5	1.0	1.1	0.8
Recovery 3	0.8	0.6	0.1	-1.2	0.2	0.6	-0.7	0.2	0.2	0.2	0.2	0.3
Recovery 6	0.3	0.4	-0.1	-0.6	0.2	0.1	-0.2	0.2	0.1	0.0	0.2	-0.1

NADKARNI PATHOLOGY LABORATORY

Indraprasth Chamber, Ground Floor, Karve Road, Pune 411038

PATIENT ID : 3480/2024

PATIENT NAME : Mrs Snehal A Manjrekar 36/F

Summary Report

Report time : 10:52 am
April 13, 2024

PROTOCOL : BRUCE
 PATIENT HEIGHT : 148 Cm PATIENT WEIGHT : 72.00 Kg
 PATIENT ADD. : pune

Ref. By : MEDIWHEEL
 (MEDIWHEEL)

Stage	StageSpeed (Kmph) / Time Grade (%)	HR bpm	BP mmHg	R.P.P. X 1000	METS	ST Level I	Stage Comments
Pre-Test	00:14 0.00 / 0.00	91	0 / 0	0	1.00	0.64	
Supine	00:14 0.00 / 0.00	94	120 / 80	11	1.00	0.58	
Standing	00:21 0.00 / 0.00	92	120 / 80	11	1.00	0.58	
HyperVentilation	00:17 0.00 / 0.00	95	120 / 80	11	1.00	0.61	
Wait For Exercise	00:15 0.00 / 0.00	90	120 / 80	10	1.00	0.61	
Exercise Stage 1	03:00 2.70 / 10.00	123	120 / 80	14	5.70	0.39	
Exercise Stage 2	03:00 4.00 / 12.00	148	130 / 82	19	8.00	0.87	
Peak Exercise	01:01 5.50 / 14.00	167	140 / 84	23	9.10	-1.03	
Recovery 1	01:00 0.00 / 0.00	143	130 / 82	18	1.00	1.52	
Recovery 3	03:00 0.00 / 0.00	105	120 / 80	12	1.00	0.42	
Recovery 6	06:00 0.00 / 0.00	100	110 / 80	11	1.00	0.26	

TOTAL EXER TIME : 7 : 1 min

MAX HR : 168 bpm (91.30 % of 184 bpm)

MAX BP : 140 / 84 mmHg

MAX WORKLOAD : 9.10

DISTANCE COVERED : 0.43 Km

DOUBLE PRODUCT : 23520.00

Dr. P. M. Nadkarni
 M.B.B.S. (Gen. & H. (Long))
 M. N. C. Reg. No. 0323

Dr. V. Kanand

Dr. VIVEKANAND M. NADKARNI
 MBBS., D.T.M. & H.

NADKARNI PATHOLOGY LABORATORY

Indraprasth Chamber, Ground Floor, Karve Road, Pune 411038

PATIENT ID : P 3480/2024

PATIENT NAME : Mrs Snehal A Manjrekar 36/F

Summary Report

Report time : April 13, 2024
10:52 am
10:52 am

Ref. By : MEDIWHEEL
(MEDWHEEL)

PROTOCOL : BRUCE
PATIENT HEIGHT : 148 Cm
PATIENT WEIGHT : 72.00 Kg
PATIENT ADD. : pune

OBJECT OF TEST : Routine check up

RISK FACTOR :
ACTIVITY : Sedentary

MEDICATION : none
BRIEF HISTORY : job profile service

OTHER INVESTIGATION :

REASON FOR TERMINATION : Max HR

EXERCISE TOLERANCE : Good

EXERCISE INDUCED ARRHYTHMIA : No

HAEMO RESPONSE : Normal

CHRONO RESPONSE : Normal

FINAL IMPRESSION : Stress test is negative for exercise induced Ischaemic heart disease.

Good Effort Tolerance

No Arrhythmias seen during test period.

Normal Haemodynamic and Chronotropic responses

Dr. V. M. Nadkarni
MBBS, FRCP, DTMS (Lon)
M. M. C. Reg. No. 62322

Dr. VIVEKANAND M. NADKARNI
MBBS, D.T.M. & H.



SINCE 1994

NADKARNI PATHOLOGY LABORATORY

Dr. Mrs. Sangeeta V. Nadkarni

Consulting Pathologist (MMC Reg. No. 53839)

Add Reg. No. : 1872/2000

E-mail : healthcare.nadkarni@gmail.com

Website : www.nadkarnipathlab.com

Consultant Pathologist • SHASHWAT HOSPITAL



MAIN LABORATORY : 1, Indraprastha Chambers, **Ground Floor**, Near Amber Hall, Karve Road, Pune 411 038. Ph. : 97635 93646, 8983 7777 93 • Timings : Monday to Saturday 7 am to 8 pm

Reg No : 202404091430132 / OPD
Name : Mrs. SNEHAL MANJRIKAR
Referred Dr : MEDIWHEEL

Sex / Age : Female / 36Y
Reg Date : 13/04/2024 10:48 AM
Report Date : 13/04/2024 01:58 PM

SPECIAL TEST

PAP SMEAR EXAMINATION

Result

Smears satisfactory for evaluation show superficial and intermediate squamous cells on a background of inflammatory cells C/O polymorphs and lymphocytes. Negative for intraepithelial malignancy. Few endocervical cells seen in the background.

Impression : Inflammatory Smear.

End of Report

Dr. Mrs Sangeeta Nadkarni
Consultant Pathologist
MD(Path) MMC Reg No-53839



Verified & Checked

- Transasia EM 200 Fully Automated Random Access Clinical Chemistry Analyser • TMT • E.C.G. • Semi Automated Biochemistry Analyser Erba Chem 5 V2 Plus
- Automated Haematology Analyser H 360 • Mispa I3 Nephelometer • Clinical Pathology • Microbiology • Cytology • Histopathology • Minividas Blue

ALL CREDIT AND DEBIT CARDS ACCEPTED & GPAY

HOME VISIT AVAILABLE BY APPOINTMENT

COLLECTION CENTRE 1 : 1, Varun Complex, Opp. Nimbalkar Horse Riding School, Off. Karve Road, Kothrud, Pune - 38. Ph. : 8983 7777 92
Timing : MONDAY TO SATURDAY : Morning : 8 am to 1 pm, Evening : 4 pm to 7 pm

COLLECTION CENTRE 2 : Bldg. No. 7, Health Care Clinic, Anandnagar, Paud Road, Kothrud, Pune - 38. Ph. : 8983 7777 95
Timing : MONDAY TO SATURDAY : Morning : 8 am to 1 pm, Evening : 6 pm to 8 pm



SINCE 1994

NADKARNI

PATHOLOGY LABORATORY

Dr. Mrs. Sangeeta V. Nadkarni

Consulting Pathologist (MMC Reg. No. 53839)

Add Reg. No. : 1872/2000

E-mail : healthcare.nadkarni@gmail.com

Website : www.nadkarnipathlab.com

Consultant Pathologist • SHASHWAT HOSPITAL



MAIN LABORATORY : 1, Indraprastha Chambers, Ground Floor, Near Amber Hall, Karve Road, Pune 411 038. Ph. : 97635 93646, 8983 7777 93 • Timings : Monday to Saturday 7 am to 8 pm

Reg No : 202404091430132 / OPD
 Name : Mrs. SNEHAL MANJRIKAR
 Referred Dr : MEDIWHEEL

Sex / Age : Female / 36Y
 Reg Date : 13/04/2024 10:48 AM
 Report Date : 13/04/2024 11:30 AM

CLINICAL PATHOLOGY

Test Name	Result	Unit	Reference Range
URINE ANALYSIS REPORT			
Quantity	10	ml	
Colour	Pale Yellow		
Appearance	Clear		
Specific Gravity	1.010		
Chemical Examination			
Albumin	Absent		
Sugar	Absent		
Bile Pigments	Absent		
Urobilinogen	NORMAL		
Reaction	Acidic		
Acetone-Ketone	Negative		
Nitrite	Negative		
Microscopic Examination			
RBCs	Absent	/hpf	
PUS Cells	2-3	/hpf	
Epithelial Cells	3-4	/hpf	
Casts	Absent		
Other Findings	NIL		

End of Report

S. V. Nadkarni
 Dr. Mrs Sangeeta Nadkarni
 Consultant Pathologist
 MD(Path) MMC Reg No-53839

Verified & Checked

- Transasia EM 200 Fully Automated Random Access Clinical Chemistry Analyser • TMT • E.C.G. • Semi Automated Biochemistry Analyser Erba Chem 5 V2 Plus
- Automated Haematology Analyser H 360 • Mispa I3 Nephelometer • Clinical Pathology • Microbiology • Cytology • Histopathology • Minividas Blue

ALL CREDIT AND DEBIT CARDS ACCEPTED.

HOME VISIT AVAILABLE BY APPOINTMENT

COLLECTION CENTRE 1 : 1, Varun Complex, Opp. Nimbalkar Horse Riding School,
 Off. Karve Road, Kothrud, Pune - 38. Ph. : 8983 7777 92
 Timing : MONDAY TO SATURDAY : Morning : 8 am to 1 pm, Evening : 4 pm to 7 pm

COLLECTION CENTRE 2 : Bldg. No. 7, Health Care Clinic, Anandnagar,
 Paud Road, Kothrud, Pune - 38. Ph. : 8983 7777 95
 Timing : MONDAY TO SATURDAY : Morning : 8 am to 1 pm, Evening : 6 pm to 8 pm



SINCE 1994

NADKARNI

PATHOLOGY LABORATORY

Dr. Mrs. Sangeeta V. Nadkarni

Consulting Pathologist (MMC Reg. No. 53839)

Add Reg. No. : 1872/2000

E-mail : healthcare.nadkarni@gmail.com

Website : www.nadkarnipathlab.com

Consultant Pathologist • SHASHWAT HOSPITAL



MAIN LABORATORY : 1, Indraprastha Chambers, Ground Floor, Near Amber Hall, Karve Road, Pune 411 038. Ph. : 97635 93646, 8983 7777 93 • Timings : Monday to Saturday 7 am to 8 pm

Reg No : 202404091430132 / OPD
Name : Mrs. SNEHAL MANJRIKAR
Referred Dr : MEDIWHEEL

Sex / Age : Female / 36Y
Reg Date : 13/04/2024 10:48 AM
Report Date : 13/04/2024 01:21 PM

SPECIAL TEST

Test Name	Result	Unit	Reference Range
Thyroid Panel - I			
Serum T3 (Tri-Iodothyronine)	0.89	ng/mL	0.70 - 2.04 Pregnancy: 1st Trimester : 0.81 - 1.90 2nd Trimester: 1.00 - 2.60 3rd Trimester : 1.00 - 2.60
Serum T4 (Thyroxine)	9.84	ug/dL	5.5 - 12.5
Thyroid Stimulating Hormones (Ultra TSH)	4.52	uIU/mL	0.35 - 5.50 Pregnancy: 1st Trimester : 0.10 - 2.50 2nd Trimester: 0.20 - 3.00 3rd Trimester : 0.30 - 3.00
Method	ENZYME LINKED FLOURSCENT ASSAY(ELFA)MINT VIDAS BLUE.		

End of Report

30 YEARS
COMPLETE

S. Nadkarni
Dr. Mrs Sangeeta Nadkarni
Consultant Pathologist
MD(Path) MMC Reg No-53839

Verified & Checked

- Transasia EM 200 Fully Automated Random Access Clinical Chemistry Analyser • TMT • E.C.G. • Semi Automated Biochemistry Analyser Erba Chem 5 V2 Plus
- Automated Haematology Analyser H 360 • Mispa I3 Nephelometer • Clinical Pathology • Microbiology • Cytology • Histopathology • Minividas Blue

ALL CREDIT AND DEBIT CARDS ACCEPTED & GPAY

HOME VISIT AVAILABLE BY APPOINTMENT

COLLECTION CENTRE 1 : 1, Varun Complex, Opp. Nimbalkar Horse Riding School,
Off. Karve Road, Kothrud, Pune - 38. Ph. : 8983 7777 92
Timing : MONDAY TO SATURDAY : Morning : 8 am to 1 pm, Evening : 4 pm to 7 pm

COLLECTION CENTRE 2 : Bldg. No. 7, Health Care Clinic, Anandnagar,
Paud Road, Kothrud, Pune - 38. Ph. : 8983 7777 95
Timing : MONDAY TO SATURDAY : Morning : 8 am to 1 pm, Evening : 6 pm to 8 pm



SINCE 1994

NADKARNI PATHOLOGY LABORATORY

Dr. Mrs. Sangeeta V. Nadkarni

Consulting Pathologist (MMC Reg. No. 53839)

Add Reg. No. : 1872/2000

E-mail : healthcare.nadkarni@gmail.com

Website : www.nadkarnipathlab.com

Consultant Pathologist • SHASHWAT HOSPITAL



MAIN LABORATORY : 1, Indraprastha Chambers, Ground Floor, Near Amber Hall, Karve Road, Pune 411 038. Ph. : 97635 93646, 8983 7777 93 • Timings : Monday to Saturday 7 am to 8 pm

Reg No : 202404091430132 / OPD
 Name : Mrs. SNEHAL MANJRIKAR
 Referred Dr : MEDIWHEEL

Sex / Age : Female / 36Y
 Reg Date : 13/04/2024 10:48 AM
 Report Date : 13/04/2024 01:22 PM

BIOCHEMISTRY

Test Name	Result	Unit	Reference Range
HbA1C			
HbA1C	5.85	%	Non Diabetic :04 -06 Excellent Control : 06 -07 % Fair Control : 07 - 08% Unsatisfactory : 08 - 10% Poor Control: Above 10%
Estimated Mean Glucose (eAg)	121.19	mg%	70 - 140
Method	Nephelometry & Photometry By Mispa I3, Specific Protein Analyser (Automated)		

Interpretation :

Glycosylated Haemoglobin is accurate and true index of the " Mean Blood Glucose Level in the body for the previous 2-3 months.

HbA1c is an indicator of glycemic control. HbA1c represent average glycemia over the past six to eight weeks.

Glycation of hemoglobin occurs the entire 120 days life span of the red blood cell, but with in this 120 days.

Recent glycemia has the largest influence on the HbA1c value.

Clinical studies suggest that a patient in stable control will have 50% of their HbA1c formed in the month before sampling, 25% in the month before that, and the remaining 25% in months 2-4.

End of Report

Dr. Mrs Sangeeta Nadkarni
 Consultant Pathologist
 MD(Path) MMC Reg No-53839

Verified & Checked

- Transasia EM 200 Fully Automated Random Access Clinical Chemistry Analyser • TMT • E.C.G. • Semi Automated Biochemistry Analyser Erba Chem 5 V2 Plus
- Automated Haematology Analyser H 360 • Mispa I3 Nephelometer • Clinical Pathology • Microbiology • Cytology • Histopathology • Minividas Blue

ALL CREDIT AND DEBIT CARDS ACCEPTED & GPAY**HOME VISIT AVAILABLE BY APPOINTMENT**

COLLECTION CENTRE 1 : 1, Varun Complex, Opp. Nimbalkar Horse Riding School,
 Off. Karve Road, Kothrud, Pune - 38. Ph. : 8983 7777 92
 Timing : MONDAY TO SATURDAY : Morning : 8 am to 1 pm, Evening : 4 pm to 7 pm

COLLECTION CENTRE 2 : Bldg. No. 7, Health Care Clinic, Anandnagar,
 Paud Road, Kothrud, Pune - 38. Ph. : 8983 7777 95
 Timing : MONDAY TO SATURDAY : Morning : 8 am to 1 pm, Evening : 6 pm to 8 pm



SINCE 1994

NADKARNI PATHOLOGY LABORATORY

Dr. Mrs. Sangeeta V. Nadkarni

Consulting Pathologist (MMC Reg. No. 53839)

Add Reg. No. : 1872/2000

E-mail : healthcare.nadkarni@gmail.com

Website : www.nadkarnipathlab.com

Consultant Pathologist • SHASHWAT HOSPITAL

**MAIN LABORATORY** : 1, Indraprastha Chambers, **Ground Floor**, Near Amber Hall, Karve Road, Pune 411 038. Ph. : 97635 93646, 8983 7777 93 • Timings : Monday to Saturday 7 am to 8 pm

Reg No : 202404091430132 / OPD
 Name : Mrs. SNEHAL MANJRIKAR
 Referred Dr : MEDIWHEEL

Sex / Age : Female / 36Y
 Reg Date : 13/04/2024 10:48 AM
 Report Date : 13/04/2024 01:23 PM

BIOCHEMISTRY

Test Name	Result	Unit	Reference Range
Liver Function Test			
Bilirubin- Total	0.70	mg/dl	0.1 - 1.2
Bilirubin- Direct	0.50	mg/dL	0.0 - 0.4
Bilirubin- Indirect	0.20	mg/dL	0.1 - 0.8
SGPT	12.0	IU/L	05 - 40
SGOT	11.0	IU/L	05 - 40
Alkaline Phosphatase	50	IU/L	Female : 42 -98 Child : 54 -369 Neo: 54-369
Total Proteins	6.4	gm/dl	6.0-8.0
Serum Albumin	4.2	gm/dl	3.2 -5.5
Serum Globulin	2.2	gm/dl	2.3 -3.5
A/G ratio	1.91		1.0 -2.3
GGTP	20		05 -50
Instrument Used	Fully Automated EM200 (TRANSASIA BIOMEDICALS)		

End of Report

S. Nadkarni
 Dr. Mrs Sangeeta Nadkarni
 Consultant Pathologist
 MD(Path) MMC Reg No-53839

Verified & Checked

- Transasia EM 200 Fully Automated Random Access Clinical Chemistry Analyser • TMT • E.C.G. • Semi Automated Biochemistry Analyser Erba Chem 5 V2 Plus
- Automated Haematology Analyser H 360 • Miska I3 Nephelometer • Clinical Pathology • Microbiology • Cytology • Histopathology • Minividas Blue

ALL CREDIT AND DEBIT CARDS ACCEPTED & GPAY**HOME VISIT AVAILABLE BY APPOINTMENT**

COLLECTION CENTRE 1 : 1, Varun Complex, Opp. Nimbalkar Horse Riding School,
 Off. Karve Road, Kothrud, Pune - 38. Ph. : **8983 7777 92**

Timing : MONDAY TO SATURDAY : Morning : 8 am to 1 pm, Evening : 4 pm to 7 pm

COLLECTION CENTRE 2 : Bldg. No. 7, Health Care Clinic, Anandnagar,

Paud Road, Kothrud, Pune - 38. Ph. : **8983 7777 95**

Timing : MONDAY TO SATURDAY : Morning : 8 am to 1 pm, Evening : 6 pm to 8 pm



SINCE 1994

NADKARNI PATHOLOGY LABORATORY

Dr. Mrs. Sangeeta V. Nadkarni

Consulting Pathologist (MMC Reg. No. 53839)

Add Reg. No. : 1872/2000

E-mail : healthcare.nadkarni@gmail.com

Website : www.nadkarnipathlab.com

Consultant Pathologist • SHASHWAT HOSPITAL



MAIN LABORATORY : 1, Indraprastha Chambers, Ground Floor, Near Amber Hall, Karve Road, Pune 411 038. Ph. : 97635 93646, 8983 7777 93 • Timings : Monday to Saturday 7 am to 8 pm

Reg No : 202404091430132 / OPD
 Name : Mrs. SNEHAL MANJRIKAR
 Referred Dr : MEDIWHEEL

Sex / Age : Female / 36Y
 Reg Date : 13/04/2024 10:48 AM
 Report Date : 13/04/2024 01:22 PM

BIOCHEMISTRY

Test Name	Result	Unit	Reference Range
LIPID PROFILE			
S. Cholesterol <i>CHOD-PAP</i>	148	mg/dl	Desirable Chol:200mg/dl ,Borderline Chol:200-239mg/dl High Chol: >240mg/dl
S. Triglycerides <i>GPO</i>	109	mg/dl	Upto 190
HDL Cholesterol <i>DIRECT</i>	43	mg/dL	30 - 70
LDL Cholesterol	83.2	mg/dl	Upto 150
VLDL Cholesterol	21.8	mg/dL	07 to 35
S.Cholesterol/HDL Ratio	3.44		< 5.0
LDL Chole/HDL Chole	1.93		LOW RISK - 0.5 To 3.0 MODERATE RISK - 3.0 TO 6.0 HIGH RISK - >6.0
S.Triglycerides/HDL Chole	2.53		Desirable : < 3.00
Instrument Used	Fully Automated EM200 (TRANSASIA BIOMEDICALS)		

Note :

Cholesterol : CHOD PAP; HDL Cholesterol: Direct ; LDL:Direct Measurement ; Triglycerides :GPO;
 (**The Above Reference range is Desirable/Optimal Range)

End of Report

S. Nadkarni
Dr. Mrs Sangeeta Nadkarni
 Consultant Pathologist
 MD(Path) MMC Reg No-53839

Verified & Checked

- Transasia EM 200 Fully Automated Random Access Clinical Chemistry Analyser • TMT • E.C.G. • Semi Automated Biochemistry Analyser Erba Chem 5 V2 Plus
- Automated Haematology Analyser H 360 • Mispal 13 Nephelometer • Clinical Pathology • Microbiology • Cytology • Histopathology • Minividas Blue

ALL CREDIT AND DEBIT CARDS ACCEPTED & GPAY**HOME VISIT AVAILABLE BY APPOINTMENT**

COLLECTION CENTRE 1 : 1, Varun Complex, Opp. Nimbalkar Horse Riding School,
 Off. Karve Road, Kothrud, Pune - 38. Ph. : 8983 7777 92

Timing : MONDAY TO SATURDAY : Morning : 8 am to 1 pm, Evening : 4 pm to 7 pm

COLLECTION CENTRE 2 : Bldg. No. 7, Health Care Clinic, Anandnagar,
 Paud Road, Kothrud, Pune - 38. Ph. : 8983 7777 95

Timing : MONDAY TO SATURDAY : Morning : 8 am to 1 pm, Evening : 6 pm to 8 pm



SINCE 1994

NADKARNI PATHOLOGY LABORATORY

Dr. Mrs. Sangeeta V. Nadkarni

Consulting Pathologist (MMC Reg. No. 53839)

Add Reg. No. : 1872/2000

E-mail : healthcare.nadkarni@gmail.com

Website : www.nadkarnipathlab.com

Consultant Pathologist • SHASHWAT HOSPITAL



MAIN LABORATORY : 1, Indraprastha Chambers, Ground Floor, Near Amber Hall, Karve Road, Pune 411 038. Ph. : 97635 93646, 8983 7777 93 • Timings : Monday to Saturday 7 am to 8 pm

Reg No : 202404091430132 / OPD
Name : Mrs. SNEHAL MANJRIKAR
Referred Dr : MEDIWHEEL

Sex / Age : Female / 36Y
Reg Date : 13/04/2024 10:48 AM
Report Date : 13/04/2024 01:25 PM

BIOCHEMISTRY

Test Name	Result	Unit	Reference Range
Blood Glucose Fasting and Post Prandial			
Blood Glucose (Fasting)	99	mg/dl	Normal : < 99 Prediabetic : 100.0 - 125.0 Diabetic : > 125.0
Post Prandial Glucose Instrument Used	109 Fully Automated EM200 (TRANSASIA BIOMEDICALS).	mg/dl	90 - 140 mg/dL
Serum Creatinine			
Serum Creatinine JAFJE'S KINETIC Instrument Used	0.9 Fully Automated EM200 (TRANSASIA BIOMEDICALS)	mg/dl	0.4 - 1.4
Serum Uric Acid			
Serum Uric Acid URICASE Instrument Used	6.6 Fully Automated EM200 (TRANSASIA BIOMEDICALS)	mg/dl	2.5 to 7.2
Blood Urea Nitrogen			
Blood Urea	28	mg/dl	10 -40
Blood Urea Nitrogen	14	mg/dl	5 to 21

End of Report

S. V. Nadkarni
Dr. Mrs Sangeeta Nadkarni
Consultant Pathologist
MD(Path) MMC Reg No-53839

Verified & Checked

- Transasia EM 200 Fully Automated Random Access Clinical Chemistry Analyser • TMT • E.C.G. • Semi Automated Biochemistry Analyser Erba Chem 5 V2 Plus
- Automated Haematology Analyser H 360 • Mispa I3 Nephelometer • Clinical Pathology • Microbiology • Cytology • Histopathology • Minividas Blue

ALL CREDIT AND DEBIT CARDS ACCEPTED & GPAY

HOME VISIT AVAILABLE BY APPOINTMENT

COLLECTION CENTRE 1 : 1, Varun Complex, Opp. Nimbalkar Horse Riding School,
Off. Karve Road, Kothrud, Pune - 38. Ph. : 8983 7777 92
Timing : MONDAY TO SATURDAY : Morning : 8 am to 1 pm, Evening : 4 pm to 7 pm

COLLECTION CENTRE 2 : Bldg. No. 7, Health Care Clinic, Anandnagar,
Paud Road, Kothrud, Pune - 38. Ph. : 8983 7777 95
Timing : MONDAY TO SATURDAY : Morning : 8 am to 1 pm, Evening : 6 pm to 8 pm



SINCE 1994

NADKARNI PATHOLOGY LABORATORY

Dr. Mrs. Sangeeta V. Nadkarni

Consulting Pathologist (MMC Reg. No. 53839)

Add Reg. No. : 1872/2000

E-mail : healthcare.nadkarni@gmail.com

Website : www.nadkarnipathlab.com

Consultant Pathologist • SHASHWAT HOSPITAL

**MAIN LABORATORY** : 1, Indraprastha Chambers, **Ground Floor**, Near Amber Hall, Karve Road, Pune 411 038. Ph. : 97635 93646, 8983 7777 93 • Timings : Monday to Saturday 7 am to 8 pm

Reg No : 202404091430132 / OPD
 Name : Mrs. SNEHAL MANJRIKAR
 Referred Dr : MEDIWHEEL

Sex / Age : Female / 36Y
 Reg Date : 13/04/2024 10:48 AM
 Report Date : 13/04/2024 12:17 PM

HAEMATOLOGY

Test Name	Result	Unit	Reference Range
Blood Group			
ABO Type	A		
Rh (D) Type	Positive		

End of Report*S. Nadkarni*

Dr. Mrs Sangeeta Nadkarni
 Consultant Pathologist
 MD(Path) MMC Reg No-53839

**Verified & Checked**

- Transasia EM 200 Fully Automated Random Access Clinical Chemistry Analyser • TMT • E.C.G. • Semi Automated Biochemistry Analyser Erba Chem 5 V2 Plus
- Automated Haematology Analyser H 360 • Mispa I3 Nephelometer • Clinical Pathology • Microbiology • Cytology • Histopathology • Minividas Blue

ALL CREDIT AND DEBIT CARDS ACCEPTED.**HOME VISIT AVAILABLE BY APPOINTMENT**

COLLECTION CENTRE 1 : 1, Varun Complex, Opp. Nimbalkar Horse Riding School,
 Off. Karve Road, Kothrud, Pune - 38. Ph. : 8983 7777 92
 Timing : MONDAY TO SATURDAY : Morning : 8 am to 1 pm, Evening : 4 pm to 7 pm

COLLECTION CENTRE 2 : Bldg. No. 7, Health Care Clinic, Anandnagar,
 Paud Road, Kothrud, Pune - 38. Ph. : 8983 7777 95
 Timing : MONDAY TO SATURDAY : Morning : 8 am to 1 pm, Evening : 6 pm to 8 pm



SINCE 1994

NADKARNI PATHOLOGY LABORATORY

Dr. Mrs. Sangeeta V. Nadkarni

Consulting Pathologist (MMC Reg. No. 53839)

Add Reg. No. : 1872/2000

E-mail : healthcare.nadkarni@gmail.com

Website : www.nadkarnipathlab.com

Consultant Pathologist • SHASHWAT HOSPITAL



MAIN LABORATORY : 1, Indraprastha Chambers, Ground Floor, Near Amber Hall, Karve Road, Pune 411 038. Ph. : 97635 93646, 8983 7777 93 • Timings : Monday to Saturday 7 am to 8 pm

Reg No : 202404091430132 / OPD
Name : Mrs. SNEHAL MANJRIKAR
Referred Dr : MEDIWHEEL

Sex / Age : Female / 36Y
Reg Date : 13/04/2024 10:48 AM
Report Date : 13/04/2024 12:01 PM

HAEMATOLOGY

Test Name	Result	Unit	Reference Range
HAEMOGRAM ON CELL COUNTER			
HAEMOGLOBIN	12.7	gm/dl	12-16
RBC COUNT	4.7	mill/cmm	4.5 - 6.5
PACKED CELL VOLUME (PCV)	39	%	32 - 47
MCV	83.51	fL	82 - 98
MCH	27.19	pgms	27 - 33
MCHC	32.56	%	32 - 36
Total WBC count <i>Impedance Method</i>	8500	/cmm	4000- 11000
Differential Leucocytes Counts			
Neutrophil	60	%	50 - 70
Lymphocytes	35	%	20 - 40
Monocytes	01	%	00 - 12
Eosinophils	04	%	02 - 06
Basophils	00	%	00 - 01
Platelet Count <i>Impedance Method</i>	292000	/cmm	150000 - 450000
RBC Morphology	NORMOCYTIC & NORMOCHROMIC		
WBC Morphology	NO ABNORMALITY SEEN		
Platelet Morphology	ADEQUATE		
Peripheral Smear Examination	NEGATIVE FOR MALARIAL PARASITE		
E.S.R.	6		M : 0 mm to 7 mm F : 0 mm to 15 mm (by Wintrobe's)
Instrument Used	Fully Automated Biosystem Cell Counter ERBA H360		

End of Report

Dr. Mrs. Sangeeta Nadkarni
Consultant Pathologist
MD(Path) MMC Reg No-53839

Verified & Checked

- Transasia EM 200 Fully Automated Random Access Clinical Chemistry Analyser • TMT • E.C.G. • Semi Automated Biochemistry Analyser Erba Chem 5 V2 Plus
- Automated Haematology Analyser H 360 • Mispa I3 Nephelometer • Clinical Pathology • Microbiology • Cytology • Histopathology • Minividas Blue

ALL CREDIT AND DEBIT CARDS ACCEPTED.**HOME VISIT AVAILABLE BY APPOINTMENT**

COLLECTION CENTRE 1 : 1, Varun Complex, Opp. Nimbalkar Horse Riding School,
Off. Karve Road, Kothrud, Pune - 38. Ph. : 8983 7777 92
Timing : MONDAY TO SATURDAY : Morning : 8 am to 1 pm, Evening : 4 pm to 7 pm

COLLECTION CENTRE 2 : Bldg. No. 7, Health Care Clinic, Anandnagar,
Paud Road, Kothrud, Pune - 38. Ph. : 8983 7777 95
Timing : MONDAY TO SATURDAY : Morning : 8 am to 1 pm, Evening : 5 pm to 8 pm



[Handwritten signature]

Wadkar
to
Dr. V. M. Nadkarni
M.B.B.S. FCGP, DTMH (Lon)
M. M. C. Reg. No. 42322

Feedback – Pre Policy Life Insurance Medical Checks

**HEALTH CARE CLINIC
NADKARNI LABORATORY**

This is to confirm & certify that I have gone through the medical examination through Medical Center situated at _____ / Home Visit on DD/MM/YYYY to complete the requisite medical formalities towards my application for life insurance from _____ Insurance Company vide Proposal Form bearing no. _____ dated _____
 Varun Complex, of Karve Road, Kothrud, Pune-38 13/04/20

I do confirm specifically that the following medical activities have been performed for me:

- | | | |
|--|---|-----------------------------|
| 1. Full Medical Report (Medical Questionnaire) | Yes <input checked="" type="checkbox"/> | No <input type="checkbox"/> |
| 2. Sample Collection | | |
| a. Blood | Yes <input checked="" type="checkbox"/> | No <input type="checkbox"/> |
| b. Urine | Yes <input checked="" type="checkbox"/> | No <input type="checkbox"/> |
| 3. Electro Cardio Gram (ECG) | Yes <input checked="" type="checkbox"/> | No <input type="checkbox"/> |
| 4. Treadmill Test (TMT) | Yes <input checked="" type="checkbox"/> | No <input type="checkbox"/> |
| 5. Others _____ | _____ | _____ |

I have furnished my ID Proof _____ bearing ID No. _____ at the time of my medical.

Feedback Form

- Behavior and cooperation of staff

Reception/ Clinic/ Hospital	<input checked="" type="checkbox"/> Good	<input type="checkbox"/> Average	<input type="checkbox"/> Poor
Technician/ Doctors	<input checked="" type="checkbox"/> Good	<input type="checkbox"/> Average	<input type="checkbox"/> Poor
- Time Management Good Average Poor
- Upkeep of hospital Good Average Poor
- Technology & Skills Good Average Poor

• Please remark if the medical check procedure was satisfactory Yes No

(Medical Facility- Location; Facility Set-up, instruments, cleanliness; Process followed; etc. Also on the Medical Staff: Appearance; Technical Know-how; Behaviour etc.)

• If No please provide details or let us know of anything additional you would like to provide as comments and / or suggestions

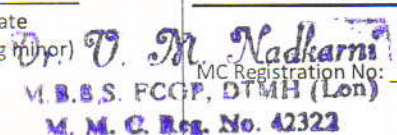
<p>Signature of the Life to be Insured (Proposer in case of Life insured being minor)</p> <p>_____</p> <p>Name of the Life to be Insured with date (Proposer (in case of Life insured being minor)</p> <p>_____</p>	<p>Signature of Visiting/Attending Doctor</p> <p>_____</p> <p>Name of Visiting/Attending Doctor</p> <p>_____</p> <p align="center">  Dr. V. M. Nadkarni M.B.B.S. FCGP, DTMH (Lon) M. M. C. Reg. No. 42323 </p> <p>Doctor Stamp with date</p> <p>_____</p>
---	---

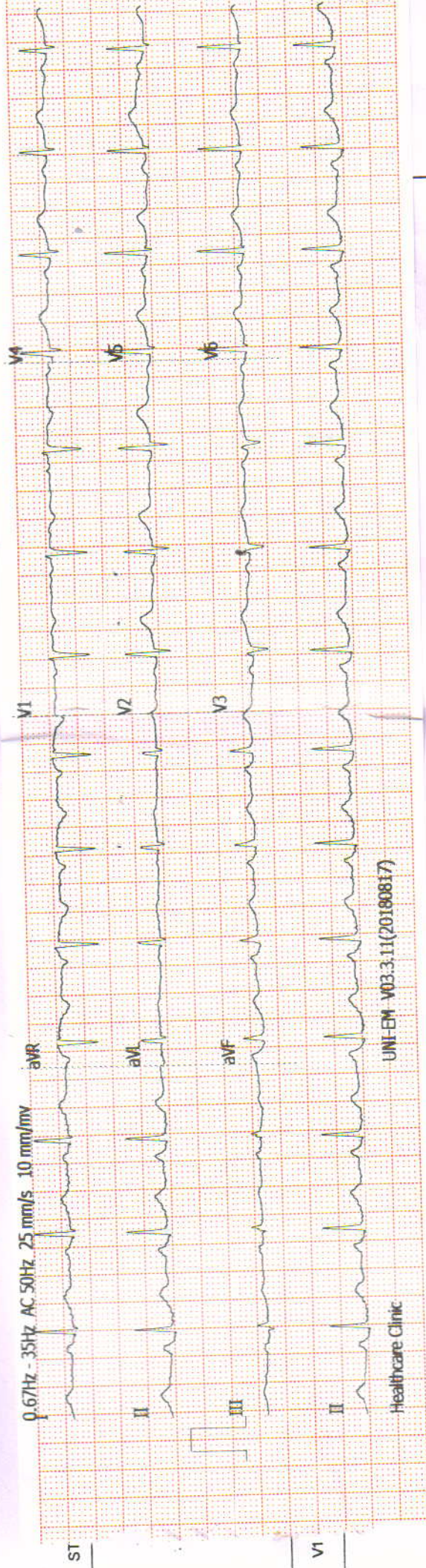

0.67Hz - 35Hz AC 50Hz 25 mm/s 10 mm/mv ID:

Name

0.67Hz - 35Hz AC 50Hz 25 mm/s 10 mm/mv ID:

ADDITIONAL LEADS

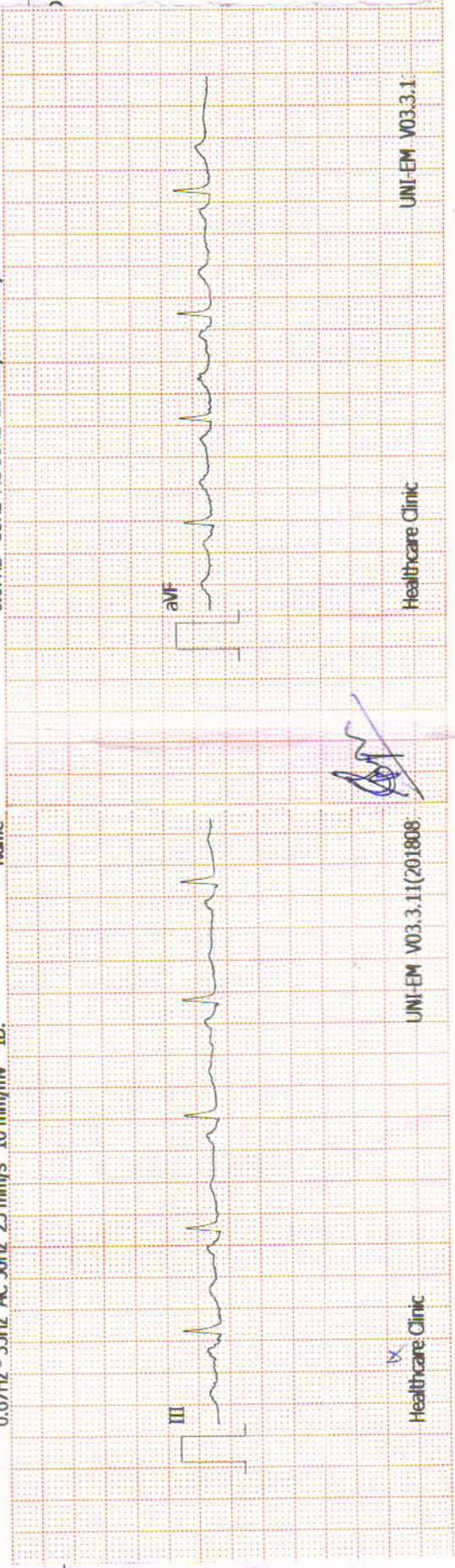

ID:	13-04-2024 10:32:16 AM
Name:	MANJUKAR, SNEHAL
Age:	36yrs
Sex:	Female
Hospital:	
Department:	
<< Analysis Result >> *** atypical ECG ***	

R

CLINICAL HISTORY:

RATE: 86/min

RHYTHM: regular

MECHANISM: Sinus

P WAVE: 0.08 sec

P R: 0.16 sec
Normal time of deflection

QRS: 0.14 sec

QTc: 0.44 sec

CONCLUSIONS: Normal ECG

ST: isoelectric

T WAVE: Normal time

Q WAVE: No abnormal Q wave

AXIS: +35 degrees

POSITION OF HEART: Intermediate

PRECARDIAL LEADS: Normal R
Progression

B.P.: 120/80 mmHg

DRUGS:

Client's Signature

Doctor's Signature

Dr. P. M. Nadkarni
M.B.B.S. FCGP, DTMH (Lon)
M. M. C. Reg. No. 42323

▶ **Health Care Clinic**
Varun Complex, Office No. 1,
Near Swapnashilp Complex, Kothrud, Pune 411038.
Timing : 10.30 a.m. to 1.00 p.m.
4.30 pm to 6 pm (By Appt.)
Tel : 65003646, 2545 7347

Dr. Vivekanand M. Nadkarni

M.B.B.S., D.T.M. & H. (Lon), FCGP, MIOSH (U.K.)

MMC Reg. No. 42322

Physician

- Family Medicine
- Tropical Medicine
- Occupational Health
- ACLS Instructor

▶ **Health Care Clinic**
7/1, Anand Nagar, Paud Road,
Kothrud, Pune 411038.
Timing : 9 a.m. to 10.30 a.m. & 6.00 p.m. to 8.30 p.m.
Tel. : 65003650 Mob.: 9970171939
E-mail : nadviv@yahoo.com

DATE 18/04/24

ELECTROCARDIOGRAM

NAME : Snehal Manjotkar AGE : 36 yrs

REF. BY : Mediwheel B.P. : 120/80 mmHg

FOR COMPLETION BY EXAMINING DOCTOR (N=Normal A= Abnormal)

	N	A	(Leave blank if unassessed)
MEDICAL	✓		01. Eyes
	✓		02. Ears, Nose, Throat
HISTORY	✓		03. Respiratory
	✓		04. Cardiovascular
PRESENT	✓		05. Gastro-Intestinal
	✓		06. Genito-Urinary
SYMPTOMS	✓		07. Musculo-Skeletal
	✓		08. Nervous System
	✓		09. Skin & Allergies
	✓		10. Endocrine
	✓		11. Other

PHYSICAL	✓		01. Eyes & Pupils
	✓		02. E.N.T.
	✓		03. Teeth & Mouth
	✓		04. Lungs & Chest
	✓		05. Cardiovascular Sys.
EXAMINATION	✓		06. Abdo. Viscera
	✓		07. Hernial Orifices
	✓		08. Genito - Urinary
	✓		09. Musculo-Skeletal
	✓		10. Skin & Vericose Vns.
	✓		11. C.N.S.
	✓		12. Other

Chest : Insp. 107 / Exp. 102 / Abd. 93

Investigations : Hb-12.7, RBC-8500, PLT-292000, BSLF-99, BSLPP-109, Creat-0.9, urea-6.6, Urea-28, Lipid-Cholesterol-148, TG-109, HDL-43, LFT-Bili(D)-0.76, Bili(I)-0.50, SGPT-12, SGOT-11, ALK-80, Total Pro-6.4, Alb-4.2, Glob-2.2, HbA1c-5.85, TAT-T3-0.89, T4-9.84, TSH-4.52, Urine @ - Normal

HEIGHT	WEIGHT	BMI	B.P.	PULSE	HEARING	VISION	DISTANT	NEAR	COLOUR VISION	BLOOD GROUP
148	72		120/80 mm Hg	86 min Regular		(N)	Uncorrected (N) Corrected (N)	(N)	(N)	

Assessment *Clinically Normal*

Dr. V. M. Nadkarni
M.B.B.S. FCGP. DTMH (Loa)
M.M.C. Reg. No. 4200

V. M. Nadkarni
Dr. V.M. Nadkarni

► *Health Care Clinic*
Varun Complex, Office No. 1,
Near Swapnashilp Complex, Kothrud, Pune 411038.
Timing : 10.30 a.m. to 1.00 p.m.
4.30 pm to 6 pm (By Appt.)
Tel : 65003646, 2545 7347

► *Health Care Clinic*
7/1, Anand Nagar, Paud Road,
Kothrud, Pune 411038.
Timing : 9 a.m. to 10.30 a.m. & 6.00 p.m. to 8.30 p.m.
Tel. : 65003650 Mob.: 9970171939
E-mail : nadviv@yahoo.com

Dr. Vivekanand M. Nadkarni

M.B.B.S., D.T.M. & H. (Lon), FCGP, MIOSH (U.K.)

MMC Reg. No. 42322

Physician, Tropical & Family Medicine,
Occupational Health

MEDICAL EXAMINATION REPORT

No.:

Date:

Surname: Manjarekar Name: Snehal

Age: 36 yrs Sex: Female Birth Date: 6/11/1987.

Address: _____
Lohagaon,
Service

Occupation :

Personal History : — Tobacco: NO Alcohol: NO

Misc. : Allergy: Not known,

Covid-19 vaccination done.

Immunization History :

NO major illness, injury or
Surgery.

Previous Medical History :

R

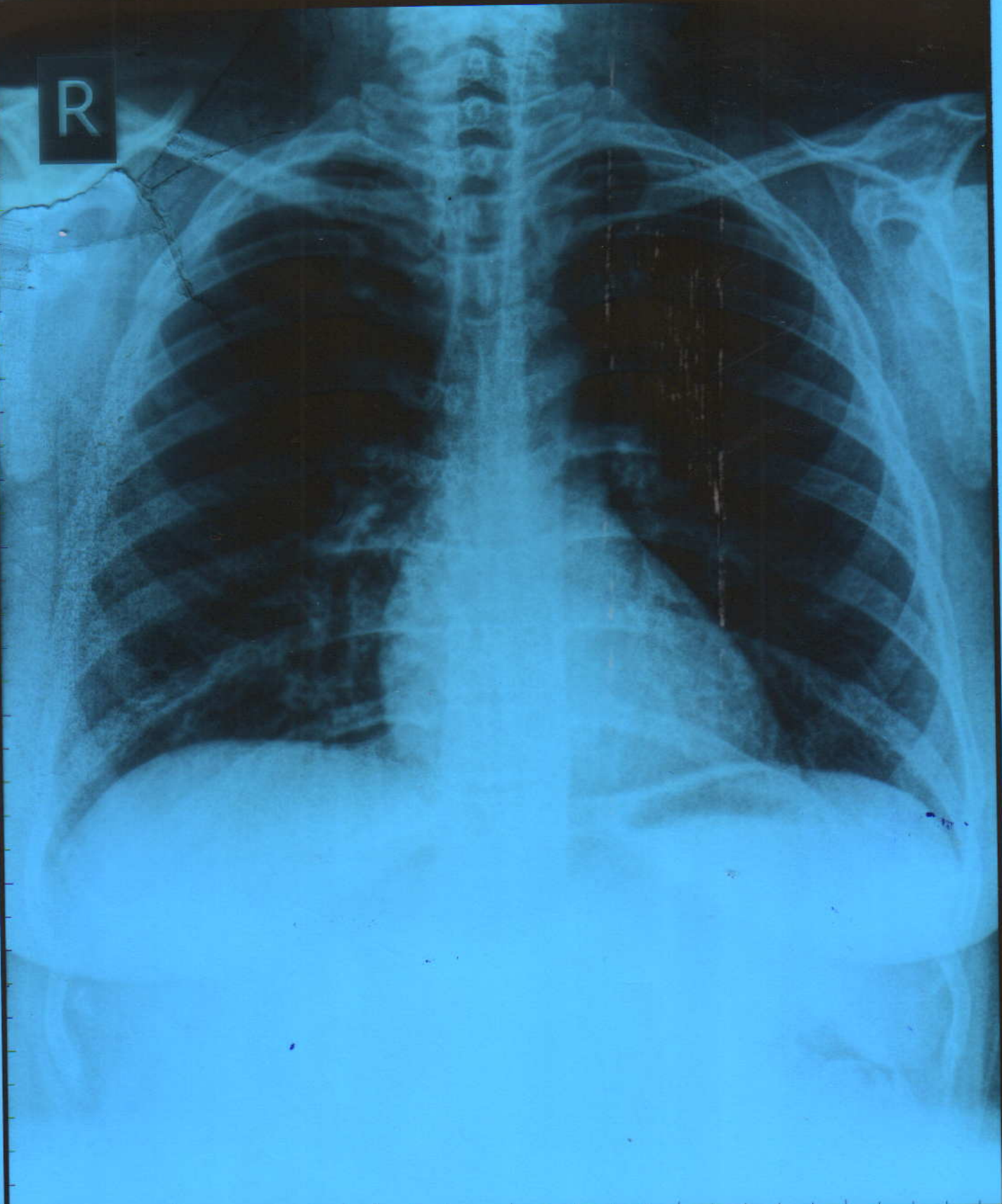

SNEHAL MANJRIKAR Female / 36 YRS

Chest PA

13/04/2024 12:57:13 PM

SHRI DASHABHUJA X-RAY CLINIC. PUNE. 020-25468187.



SHRI DASHABHUJA

X-RAY CLINIC

Digital X-Ray (CR System) Available
OPG Facility Available

GANGAVATARANA, Ground Floor, Plot
No. 7, S. No. 42 A/1A/2F, Dashbhujja
Ganesh Colony, Near Dashbhujja
Ganesh Temple, Karve Rode,
Pune. 411038.
Clinic : 2546 8187, 8308839383
Res : 2422 1359, 9822041859

Dr. LALIT P. PATHAK

M. D. Radiologist
Reg. No. 52382

Timing : 9.00 a.m. To 1.30 p.m.
4.30 p.m. To 8.30 p.m.
SUNDAY CLOSED

Patient's Name : Mrs. Snehal Manjrikar
Date : 13th April 2024
Referred By : Dr. V. Nadkarni
Investigation : **Xray Chest PA View.**

Xray chest shows that the lung parenchyma and pleural sinuses are clear on both sides.

Both the diaphragms are in normal position.

The heart, the aorta, the mediastinum and the pulmonary vasculature appear normal.

There is no hilar or mediastinal lymphadenopathy.

The bony thorax and soft tissues reveal no abnormality.

Conclusion : Normal xray chest.

Dr Pradeep Naik
MD (Radiodiagnosis)
MMC Reg No 47989

CBCT, OPG & PORTABLE X-RAY FACILITY AVAILABLE

(P.T.O)

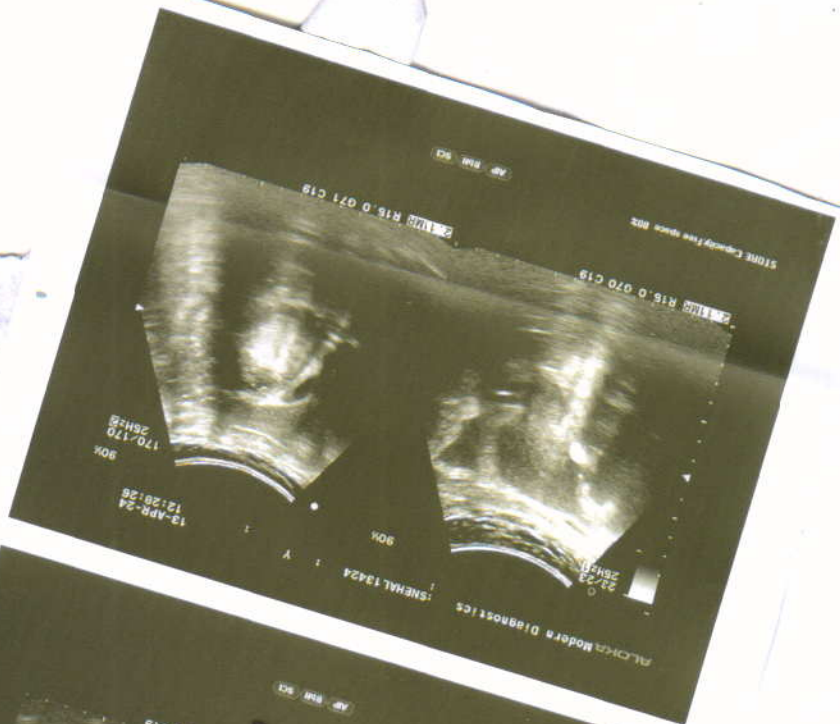

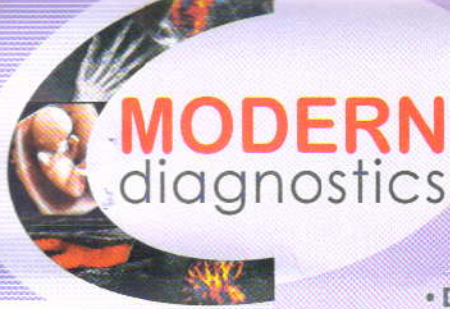

Dr. Prashant Naik

M.D. (Radiology)

Reg. No. 58314

Time : 5.00 pm to 7.00 pm By Appointment

Dr. Kedar Athawale

DMRD DNB (Radiology)

Reg. No. 84908

Time : 11.00 am to 1.00 pm By Appointment

• DIGITAL X-RAY • SONOGRAPHY • COLOUR DOPPLER

Patient's Name Mrs Snehal Manjrikar
Ref By Dr Dr V.M.Nadkarni
Date April 13, 2024

USG ABDOMEN & PELVIS

Liver normal in size, shape & outline & reveals normal echo-texture.
No focal lesion seen. Intra hepatic biliary and portal vein radicles normal.
Gall bladder physiologically distended & shows clear contents. No calculi. No e/o cholecystitis.
Portal vein & CBD normal. No calculus in CBD.
Spleen & visualized pancreas show normal size & echoanatomy. Tail of pancreas not visualized due to unavoidable bowel gas.
Both kidneys normal in size, shape, outline & position.
Right kidney :- 96mm x 41mm.
Left kidney :- 104mm x 42mm
No calculus, hydronephrosis or hydroureter on either side.
Cortico-medullary differentiation normal.
Urinary bladder is well filled. No mural or luminal pathology seen.
Uterus is normal in size, shape and echopattern. It measures 69x35x45 mm. The endometrial is central and measures 5 mm. No focal lesion is seen.
Both the ovaries are normal in size, shape and echopattern,
RO - 28x18 mm. LO - 33x18 mm.
No adnexal lesion is seen. No free fluid is seen in pouch of Douglas.
Aorta & IVC normal. No lymphadenopathy. No loculated or free fluid collection seen in abdomen or pelvis. No abnormally dilated bowel loops seen.

IMPRESSION

No abnormality is seen on ultrasound study.

Dr. Kedar Athawale
DMRD, DNB

Thanks for referral

DR. KEDAR ATHAWALE
DMRD DNB (Radiology)
Reg. No. 84908