

672419 9901762343



MN672419076FT



ನಿಮ್ಮ ಆಧಾರ್ ಸಂಖ್ಯೆ / Your Aadhaar No. :

**9282 9917 0123**

ಅಧಿಕಾರಿ - ಶ್ರೀಸಾಮಾನ್ಯನ ಅಧಿಕಾರ



ಭಾರತ ಸರ್ಕಾರ  
Government of India



ಅಧಿಕಾರಿ ನಾಮ  
Srinivas GM  
ಜನ್ಮ ದಿನಾಂಕ DOB : 21/07/1981  
ಲಿಂಗ : Female



**9282 9917 0123**

ಅಧಿಕಾರಿ - ಶ್ರೀಸಾಮಾನ್ಯನ ಅಧಿಕಾರ

gov.in



# Bangalore Diagnostics & Multi-Speciality Centre

NABL Accreditation Certificate Number : MC - 5539

# 198, 12th Main, 3rd Block, (Above Namma MTR, Next to SBI), Rajajinagar, Bangalore- 560 010.

Ph. : 080-23505407, 9448079978 e-mail : bangalore.d.s@gmail.com



## SUMMARY REPORT

NAME ::	Ashwin G.M
EMPLOYEE ID::	
REF.BY::	Union Bank
AGE::	42 yrs
GENDER::	Female
DATE::	26/04/2024
HEIGHT (in cms)::	153
WEIGHT (in kgs)::	68
BMI::	29.05
WAIST CIRCUMFERENCE (in cms)::	102
HIP CIRCUMFERENCE (in cms)::	112
WAIST TO HIP RATIO::	0.91 : 1.0
BLOOD PRESSURE (mm hg)::	118 / 74

The Client is healthy & Physically fit.

*Dr. Rudrambika R N*

Dr. RUDRAMBIKA R N  
KMC REG. No : 54568



# Bangalore Diagnostics & Multi-Speciality Centre



NABL Accreditation Certificate Number : MC - 5539

# 198, 12th Main, 3rd Block, (Above Namma MTR, Next to SBI), Rajajinagar, Bangalore- 560 010.

Ph. : 080-23505407, 9448079978 e-mail : bangalore.d.s@gmail.com

Name : **Ms. ASHWINI G M(C10466)**

REG/LAB NO. : 24040242 / 3471

AGE/SEX : 42 Yrs / Female

DATE OF COLLECTION : 26-04-2024 at 12:03 PM

REFERRED BY : **Dr. UNION BANK**

DATE OF RECEIVED : 26-04-2024 at 12:03 PM

CONTACT NO. : 8105235921

DATE OF DISPATCH : 26-04-2024 at 01:39 PM



TEST PARAMETER	RESULT	REFERENCE RANGE	SPECIMEN
BLOOD GROUP	"O"		
RH TYPE	POSITIVE		

**Dr. MAHADEVA K C**  
M.D.(Path) . KMC reg. no.17647  
Pathologist



# Bangalore Diagnostics & Multi-Speciality Centre



NABL Accreditation Certificate Number : MC - 5539

# 198, 12th Main, 3rd Block, (Above Namma MTR, Next to SBI), Rajajinagar, Bangalore- 560 010.

Ph. : 080-23505407, 9448079978 e-mail : bangalore.d.s@gmail.com

Name : **Ms. ASHWINI G M(C10466)** REG/LAB NO. : 24040242 / 3471  
AGE/SEX : 42 Yrs / Female DATE OF COLLECTION : 26-04-2024 at 12:03 PM  
REFERRED BY : **Dr. UNION BANK** DATE OF RECEIVED : 26-04-2024 at 12:03 PM  
CONTACT NO. : 8105235921 DATE OF DISPATCH : 26-04-2024 at 01:39 PM



TEST PARAMETER	RESULT	REFERENCE RANGE	SPECIMEN
<b>COMPLETE BLOOD COUNT (CBC with ESR)</b>			
HAEMOGLOBIN <i>Cyanmethomoglobin</i>	12.7 gm/dl	11 - 16 gm/dl <b>Special condition:</b> (in pregnancy : >11 g/dl)	K3 EDTA Whole Blood
TOTAL W.B.C <i>impedance</i>	7410 cells/cumm	4000 - 11000 cells/cumm	K3 EDTA Whole Blood
<b>DIFFERENTIAL COUNT</b>			
NEUTROPHILS <i>Impedance Followed by Microscopy</i>	61.8 %	40 - 75 %	K3 EDTA Whole Blood
LYMPHOCYTES <i>Impedance Followed by Microscopy</i>	29.2 %	20 - 45 %	K3 EDTA Whole Blood
EOSINOPHILS <i>Impedance Followed by Microscopy</i>	2.6 %	2 - 8 %	K3 EDTA Whole Blood
MONOCYTES <i>Impedance Followed by Microscopy</i>	5.5 %	1 - 10 %	K3 EDTA Whole Blood
BASOPHIL <i>Impedance Followed by Microscopy</i>	0.9 %	0 - 2 %	K3 EDTA Whole Blood
PLATELET COUNT <i>IMPEDANCE</i>	2.63 Lakhs/cumm	1.5 - 4.5 Lakhs/cumm	K3 EDTA Whole Blood
R.B.C <i>IMPEDANCE</i>	4.57 mill/cumm	3.8 - 5.8 mill/cumm	K3 EDTA Whole Blood
P.C.V	38.0 %	37 - 47 %	K3 EDTA Whole Blood
M.C.V <i>Impedance Specific Lyse Action(Calculated Parameter)</i>	83.0 fl	77 - 96 fl	K3 EDTA Whole Blood
M.C.H <i>Impedance Specific Lyse Action(Calculated Parameter)</i>	27.7 pg	26 - 32 pg	K3 EDTA Whole Blood
M.C.H.C <i>Impedance Specific Lyse Action(Calculated Parameter)</i>	33.4 %	31 - 36 %	K3 EDTA Whole Blood
ESR	07 mm/hr	0 - 20 mm/hr	K3 EDTA Whole Blood

**Dr. MAHADEVA K C**  
M.D.(Path) . KMC reg. no.17647  
Pathologist



# Bangalore Diagnostics & Multi-Speciality Centre



NABL Accreditation Certificate Number : MC - 5539

# 198, 12th Main, 3rd Block, (Above Namma MTR, Next to SBI), Rajajinagar, Bangalore- 560 010.

Ph. : 080-23505407, 9448079978 e-mail : bangalore.d.s@gmail.com

Name	: Ms. ASHWINI G M(C10466)	REG/LAB NO.	: 24040242 / 3471
AGE/SEX	: 42 Yrs / Female	DATE OF COLLECTION	: 26-04-2024 at 12:03 PM
REFERRED BY	: Dr. UNION BANK	DATE OF RECEIVED	: 26-04-2024 at 12:03 PM
CONTACT NO.	: 8105235921	DATE OF DISPATCH	: 26-04-2024 at 01:39 PM



TEST PARAMETER	RESULT	REFERENCE RANGE	SPECIMEN
----------------	--------	-----------------	----------

FASTING BLOOD SUGAR <i>GOD POD</i>	92 mg/dl	70 - 99 mg/dl <b>Special condition:</b> NORMAL PERSON FOR NON DIABETIC :- 70-99 mg/dl  ADA RECOMMENDATION FOR DIABETIC PERSON :- 80-130 mg/dl	SERUM
---------------------------------------	----------	-----------------------------------------------------------------------------------------------------------------------------------------------------------------------	-------

### POST PRANDIAL BLOOD SUGAR (PPBS)

POST PRANDIAL BLOOD SUGAR <i>GOD POD</i>	109 mg/dl	70 - 140 mg/dl <b>Special condition:</b> NORMAL PERSON WITHOUT DIABETIC :- <140 mg/dl ADA RECOMMENDATION FOR DIABETIC :- <180 mg/dl PRE DIABETIC PERSON :- 140-199 mg/dl	FLUORIDE
---------------------------------------------	-----------	-----------------------------------------------------------------------------------------------------------------------------------------------------------------------------------------------	----------

### BLOOD UREA

BLOOD UREA <i>UREA UV-GLDL</i>	17.6 mg/dL	10 - 45 mg/dL	SERUM
-----------------------------------	------------	---------------	-------

### BUN

BLOOD UREA NITROGEN	8.2 mg/dl	7 - 18 mg/dl	SERUM
---------------------	-----------	--------------	-------

**Dr. MAHADEVA K C**  
M.D.(Path) . KMC reg. no.17647  
Pathologist



# Bangalore Diagnostics & Multi-Speciality Centre

NABL Accreditation Certificate Number : MC - 5539

# 198, 12th Main, 3rd Block, (Above Namma MTR, Next to SBI), Rajajinagar, Bangalore- 560 010.

Ph. : 080-23505407, 9448079978 e-mail : bangalore.d.s@gmail.com



Name : **Ms. ASHWINI G M(C10466)**

AGE/SEX : 42 Yrs / Female

REFERRED BY : **Dr. UNION BANK**

CONTACT NO. : 8105235921

REG/LAB NO. : 24040242 / 3471

DATE OF COLLECTION : 26-04-2024 at 12:03 PM

DATE OF RECEIVED : 26-04-2024 at 12:03 PM

DATE OF DISPATCH : 26-04-2024 at 01:39 PM



TEST PARAMETER	RESULT	REFERENCE RANGE	SPECIMEN
<b><u>LIVER FUNCTION TEST (LFT)</u></b>			
TOTAL BILIRUBIN <i>DIAZOTIZED SULPANILIC METHOD</i>	0.39 mg/dl	0 - 1 mg/dl	SERUM
DIRECT BILIRUBIN <i>DIAZOTIZED SULPANILIC METHOD</i>	0.11 mg/dl	0 - 0.25 mg/dl	SERUM
INDIRECT BILIRUBIN <i>CALCULATION</i>	0.28 mg/dl	0 - 0.75 mg/dl	SERUM
TOTAL PROTEIN <i>BIURET METHOD</i>	7.4 g/dl	6 - 8.5 g/dl	SERUM
SERUM ALBUMIN <i>BROMOCRESOL GREEN</i>	4.3 g/dl	3.5 - 5.2 g/dl	SERUM
SERUM GLOBULIN <i>CALCULATION</i>	3.1 g/dL	2.3 - 3.5 g/dL	SERUM
A/G RATIO <i>Calculated</i>	1.4	1 - 1.5	SERUM
ASPARATE AMINOTRANSFERASE (SGOT/AST) <i>IFCC</i>	11.5 U/L	up to 40 U/L	SERUM
ALANINE AMINOTRANSFERASE (SGPT/ALT) <i>IFCC</i>	10.8 U/L	up to 40 U/L	SERUM
ALKALINE PHOSPHATASE <i>IFCC</i>	68.1 IU/L	25 - 147 IU/L	SERUM
GGT	22.2 U/L	9 - 37 U/L	SERUM
<b><u>SERUM CREATININE</u></b>			
SERUM CREATININE <i>JAFFE'S METHOD</i>	0.94 mg/dL	0.6 - 1.2 mg/dL	SERUM
<b><u>SERUM URIC ACID</u></b>			
SERUM URIC ACID <i>URICASE/PEROXIDASE METHOD.</i>	4.84 mg/dL	2.6 - 6 mg/dL	SERUM

**Dr. MAHADEVA K C**

M.D.(Path) . KMC reg. no.17647  
Pathologist



# Bangalore Diagnostics & Multi-Speciality Centre



NABL Accreditation Certificate Number : MC - 5539

# 198, 12th Main, 3rd Block, (Above Namma MTR, Next to SBI), Rajajinagar, Bangalore- 560 010.

Ph. : 080-23505407, 9448079978 e-mail : bangalore.d.s@gmail.com

Name : **Ms. ASHWINI G M(C10466)**

REG/LAB NO. : 24040242 / 3471

AGE/SEX : 42 Yrs / Female

DATE OF COLLECTION : 26-04-2024 at 12:03 PM

REFERRED BY : **Dr. UNION BANK**

DATE OF RECEIVED : 26-04-2024 at 12:03 PM

CONTACT NO. : 8105235921

DATE OF DISPATCH : 26-04-2024 at 01:39 PM



TEST PARAMETER	RESULT	REFERENCE RANGE	SPECIMEN
<b>COMPLETE URINE ANALYSIS</b>			
<b>PHYSICAL CHARACTERS</b>			
COLOUR	PALE YELLOW		
CLARITY/TURBIDITY	CLEAR		
SPECIFIC GRAVITY	1.021		
<b>CHEMICAL CONSTITUENTS</b>			
PROTEIN	NIL		
GLUCOSE	NIL		
BILE SALTS	ABSENT		
BILE PIGMENTS	ABSENT		
<b>MICROSCOPY</b>			
PUS CELLS	1 - 2 /hpf		
EPITHELIAL CELLS	1 - 2 /hpf		
RBCs	ABSENT /hpf		
CASTS	NIL		
CRYSTALS	NIL		
FASTING URINE SUGAR	NIL		
POST PRANDIAL URINE SUGAR (PPUS)	NIL		

Dispatched by: Rupal

\*\*\*\* End of Report \*\*\*\*

Printed by: Rupal on 26-04-2024 at 01:40 PM

**Dr. MAHADEVA K C**

M.D.(Path) . KMC reg. no.17647  
Pathologist

10mm/mV 0.15-35Hz AC50

26-04-2024 12:11:54

BPL

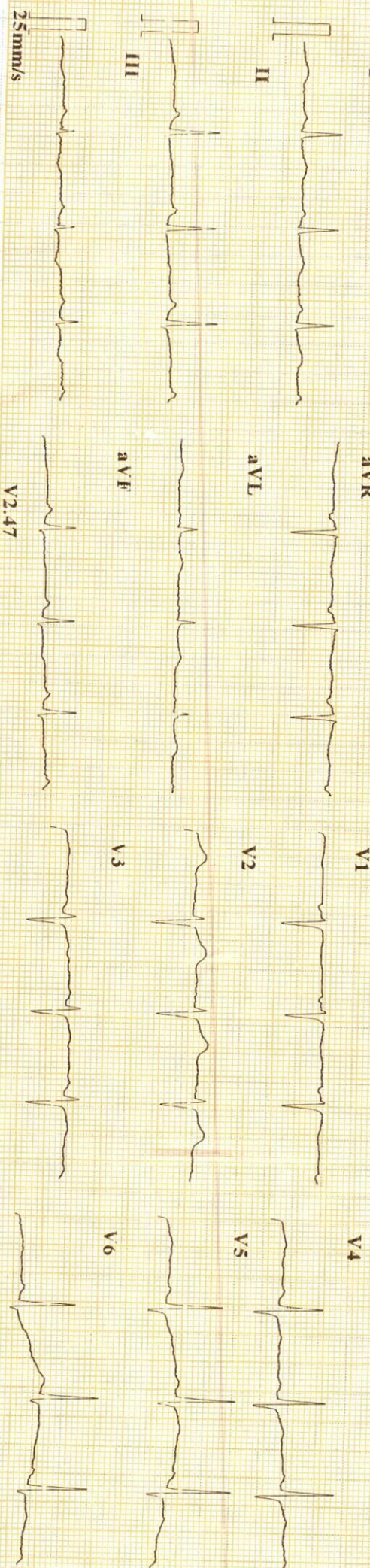

CARDIART

ID : 240426-1212  
 Name : Ashwini G.M  
 Age : 42 yr  
 Sex : Female  
 BP :  
 Height : cm  
 Weight : kg

HR : 93 bpm  
 P Dur : 97 ms  
 PR int : 138 ms  
 QRS Dur : 88 ms  
 QT/QTc int : 355/442 ms  
 P/QRS/T axis : 67/37/5 °  
 RV5/SV1 amp : 1.046/0.687 mV  
 RV6/SV2 amp : 1.733 mV  
 RV6/SV2 amp : 1.012/0.670 mV

Minnesota Code: 5-5



Diagnosis: Sinus Rhythm  
 \*\*\*Normal ECG\*\*\*

Report Confirmed by:

Dr. ASHWINI  
 MD (Internal Medicine)  
 Reg No 13444

CARDIART



# Supore

Name: V. R. OPTICIANS  
 TEL : RAJAJINAGAR  
 Date: 24/04/26 14:27:23

(REF) VD: 12.0

<Right> S C A  
 -1.75 -0.75 69  
 -1.75 -0.50 70  
 -1.75 -0.50 69

Avg -1.75 -0.50 69  
 S.E -2.00

<Left> S C A  
 -1.75 -0.25 84  
 -1.75 -0.25 84  
 -1.75 -0.25 84

Avg -1.75 -0.25 84  
 S.E -2.00

PD = 55.5 mm

6/6

6/6

	SPH	CYL	AXIS	SPH	CYL	AXIS
Dist.	-1.50	-0.25	70'	-1.50	-0.25	80'
Read		ADD +1.0				

P.D. .... 5.5 .....

Post Vertex Distance.....

For Constant use

White

Photogrey Extra

Photobrown Extra

Bifocals

Progressive

## V.R. OPTICIANS Qualified Opticians & Contact Lens Clinic

# 576, 52nd Cross,  
 3rd Block, 12th Main,  
 Rajajinagar,  
 Bengaluru - 560 010.  
 © : 23353406

Date : 26/11/24

Age : 42

erised  
 ig by latest  
 e  
 ctometer

i

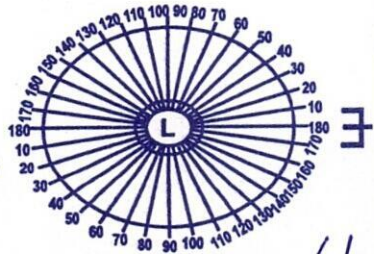
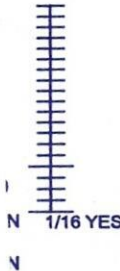

T.R. Kalavathi. D.R. Opt.  
 Qualified Optician

Signature



# Bangalore Diagnostics & Multi-Speciality Centre

NABL Accreditation Certificate Number : MC - 5539

# 198, 12th Main, 3rd Block, (Above Namma MTR, Next to SBI), Rajajinagar, Bangalore- 560 010.

Ph. : 080-23505407, 9448079978 e-mail : bangalore.d.s@gmail.com



Patient Name: ASHWINI	GENDER	M
	Age	42 YRS
Ref.Doctor: UNION BANK	DATE	26/04/2024

## X-RAY CHEST PA VIEW

### OBSERVATION:

*Both hila are normal.*

*Cardiophrenic and costophrenic angles are normal.*

*The trachea is central.*

*Both Lung field are normal*

*No Plural Diffusion.*

*The mediastinal and cardiac silhouette are normal.*

*Cardiothoracic ratio is normal.*

*Bones of the thoracic ribcage Appear Normal.*

*Soft tissues of the chest wall are normal.*

*NO Consolidation seen.*

### IMPRESSION:

### NORMAL STUDY

Dr. Vijay Kumar  
MBBS, MDRD  
Consultant Radiologist





# Bangalore Diagnostics & Multi-Speciality Centre

NABL Accreditation Certificate Number : MC - 5539

# 198, 12th Main, 3rd Block, (Above Namma MTR, Next to SBI), Rajajinagar, Bangalore- 560 010.

Ph. : 080-23505407, 9448079978 e-mail : bangalore.d.s@gmail.com



## Echocardiography Report

Name : Mrs.ASHWINI G M

Date : 26/04/2024

Ref by: UNION BANK

Age / Gender : 42 Years/F

### M-Mode Study:

LA : 32 mm  
AO : 27 mm  
RVID : 15 mm  
LVIDD : 31 mm  
LVIDS : 21 mm  
IVSD : 11 mm  
IVSS : 13 mm  
LVPWD: 11 mm  
LVPWS : 13 mm  
FS : 32 %  
EF : 61 %  
LV mass: 175 gm

### Doppler Study:

MV : E 0.78 A : 0.63 m/sec  
AV : 1.27 m/sec  
TV : 0.41 m/sec  
PV : 0.86 m/sec  
MR : Nil  
AR : Nil  
TR : Nil  
PR : Nil

### IMPRESSION

- Normal Chamber Dimensions.
- No RWMA.
- Normal LV Systolic Function. LVEF 61%
- Normal Valves.
- Normal Color Flow and Spectral Doppler Study.
- No Thrombus / PE.

Dr. Mohan Kumar

Cardiologist Consultant



# Bangalore Diagnostics & Multi-Speciality Centre

NABL Accreditation Certificate Number : MC - 5539

# 198, 12th Main, 3rd Block, (Above Namma MTR, Next to SBI), Rajajinagar, Bangalore- 560 010.

Ph. : 080-23505407, 9448079978 e-mail : bangalore.d.s@gmail.com

## Breast Ultrasound Scan Report



Name : Mrs. ASHWINI G M

DATE: 26/04/2024

Ref By : UNION BANK

Age/ Gender 42 Years/Female

**Right Breast:** Shows normal echotexture of glandular and adipose soft tissue.

Evidence of a single Cystic Foci seen in Upper Outer Quadrant at 12 O'Clock Position measuring 5 x 4 mm with thin wall and clear content.

There is no evidence of Solid foci's in all IV Quadrants.

Nipple and retroareolar regions appeared normal. No ductal dilatation seen.

**Left Breast:** Shows normal echotexture of glandular and adipose soft tissue.

There is no evidence of Cystic / Solid foci's in all IV Quadrants.

Nipple and retroareolar regions appeared normal.

No ductal dilatation seen.

There is no evidence of enlarged Lymphnode's seen.

### **IMPRESSION:**

➤ Right Breast Tiny Cystic Foci's is evident as described in the Text.

**BIRAD'S SCORE : II Benign (Benign)**

Dr.Mohan Kumar

Consultant Radiologist