

Doctor / Audiologist : Dr. Raj Madkaikar

Address : Dr. Madkaikar city hospital Margao

Tel. No. : 9890202044

AUDIOGRAM

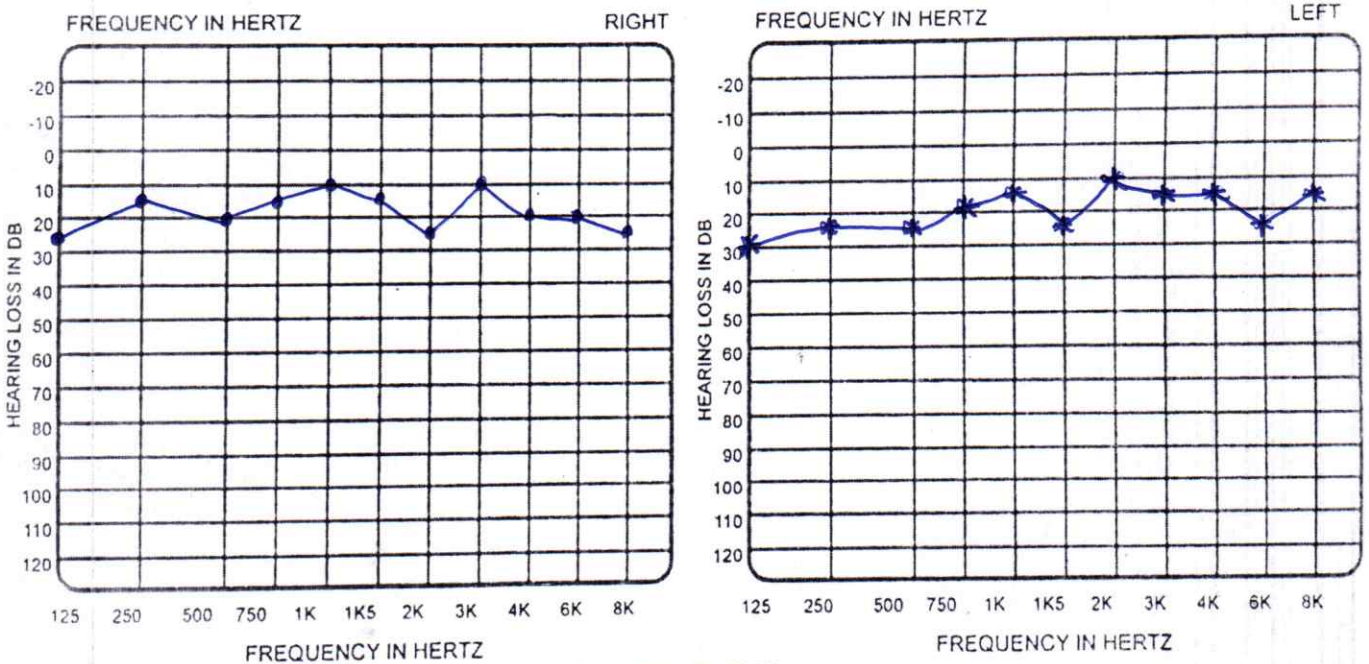

SYMBOL TABLE

L R LM RM BL BR BLM BRM
X O □ △ > <] [

Patient's Name George Dung Dung

Age 45yrs Date 23/04/24 Sex Male

Address _____

Remarks _____



[Signature]
Dr. Raj R. Madkaikar
MDS, DSO, DNAS, FNAS, AFH
GMC Reg. No. 3474

[Signature]

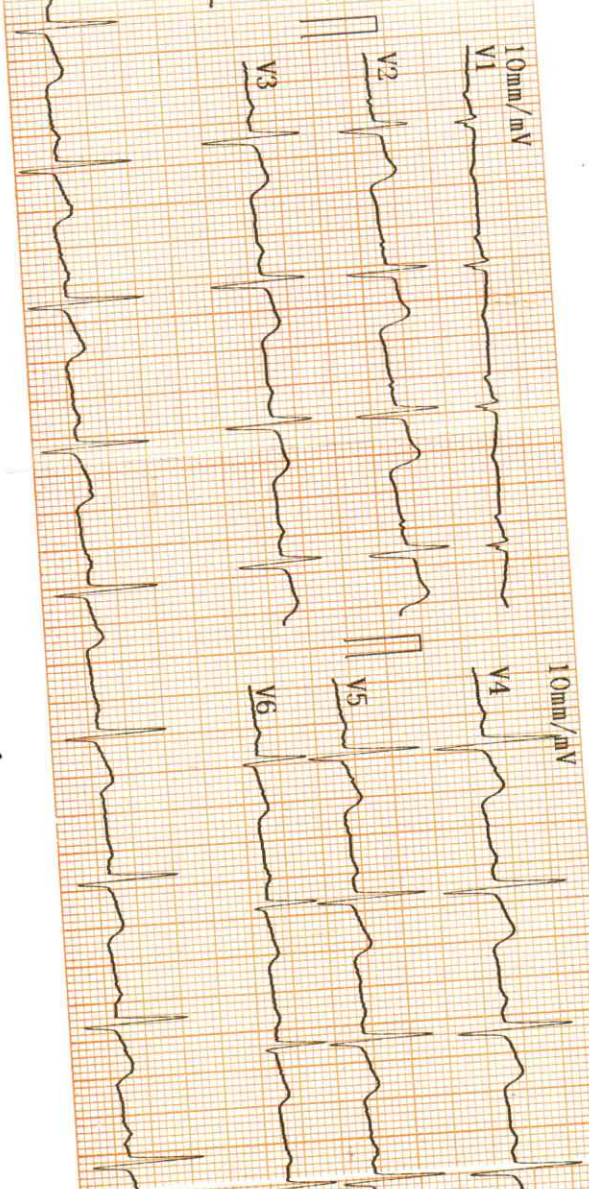

2024-04-23 09:22

ID	:	:	Age	:	45
Name	:	George	Weight	:	kg
Sex	:	Male	Height	:	cm
Height	:	mmHg	SYS	:	mmHg
SYS	:	mmHg	DIA	:	mmHg
DIA	:	mmHg	HR	:	80
HR	:	80	PR Interval	:	181
PR Interval	:	181	P Duration	:	119
P Duration	:	119	QRS Duration	:	67
QRS Duration	:	67	T Duration	:	167
T Duration	:	167	QT/QTc	:	351/405
QT/QTc	:	351/405	P/QRS/T Axis	:	59.8/71.1/10.1
P/QRS/T Axis	:	59.8/71.1/10.1	R(V5)/S(V1)	:	0.93/0.21
R(V5)/S(V1)	:	0.93/0.21	R(V5)/S(V1)	:	1.1/1.1
R(V5)/S(V1)	:	1.1/1.1		:	

<< Conclusions >>

Normal Sinus Rhythm.
Cardiac electric axis normal.

DR. SUPRIYAN SHEKHAR
M.D.
CONSULTANT PHYSICIAN
Reg. No.: GMC 3176



Physician

CITY LAB

(Clinical laboratory)

Dr Madkaikar's City hospital
"Ashirwad bldg, 1st floor ,
opp meenaxi hotel,
Isidor Baptista road,
Margao- Goa 403601
Ph. : 2714354

NAME: Mr. George Dung Dung

45yrs/M

Date: 23-04-2024

REF. BY: MEDI WHEEL

X-RAY Chest PA

Lungs are clear.

Hilar and the mediastinal shadows are normal.

Pleura, the c.p angles are clear.

Cardiac aortic Silhouette is normal

Soft tissues of the chest wall and Bony cage are normal.

Impression: Normal



Dr. Francis Almeida
M.B.B.S. D.M.R.D. (30M) F.C.P.S. (CPS)
Consultant Radiologist
Reg. No. 1553 GMC

CITY ULTRASOUND CLINIC

Dr Madkaiker's City hospital
"Ashirwad bldg" 1st floor,
Opp Meenaxi hotel
Isidor Baptista road,
Margao- Goa 403601

Name: Mr. George Dundung
Age: 45 yrs/ Male
Date: 23/04/2024

Ref By-Mediwheel

ABDOMINAL SONOGRAPHY

LIVER : Is normal in size and shape, normal echotexture
No echogenic or echolucent mass lesion seen.
Intrahepatic branching of hepatic & portal radicles within
Normal limits.
No abscess formation noted. No cyst or hematoma.

GALL-BLADDER: Is normal in size and shape. no evidence of any calculus. Portal vein and CBD
appears normal in course and caliber.

SPLEEN : Normal size and shape

PANCREAS : Maintained in its size with normal echotexture.

RIGHT KIDNEY: B/L kidneys normal

LEFT KIDNEY :
Right kidney- Measures 6.3*11.05 cm.
Good corticomedullary Reaction.
Left kidney -measures 5.07* 10.05 cm
Echotexture is normal.
No hydropherosis.

PARA AORTIC REGION : Appears Normal

URINARY BLADDER : is normal. Bladder is normal.

PROSTATE : Normal in echotexture.
Prostate volume: 20.3cc

IMPRESSION: No significant abnormality detected.



Dr. R.N. Madkaiker
M.D., D.G.O., D.F.P. C.P.S.
Reg. No. GMC 689
Medical Director

SONOLOGIST
(Dr. RN Madkaiker)

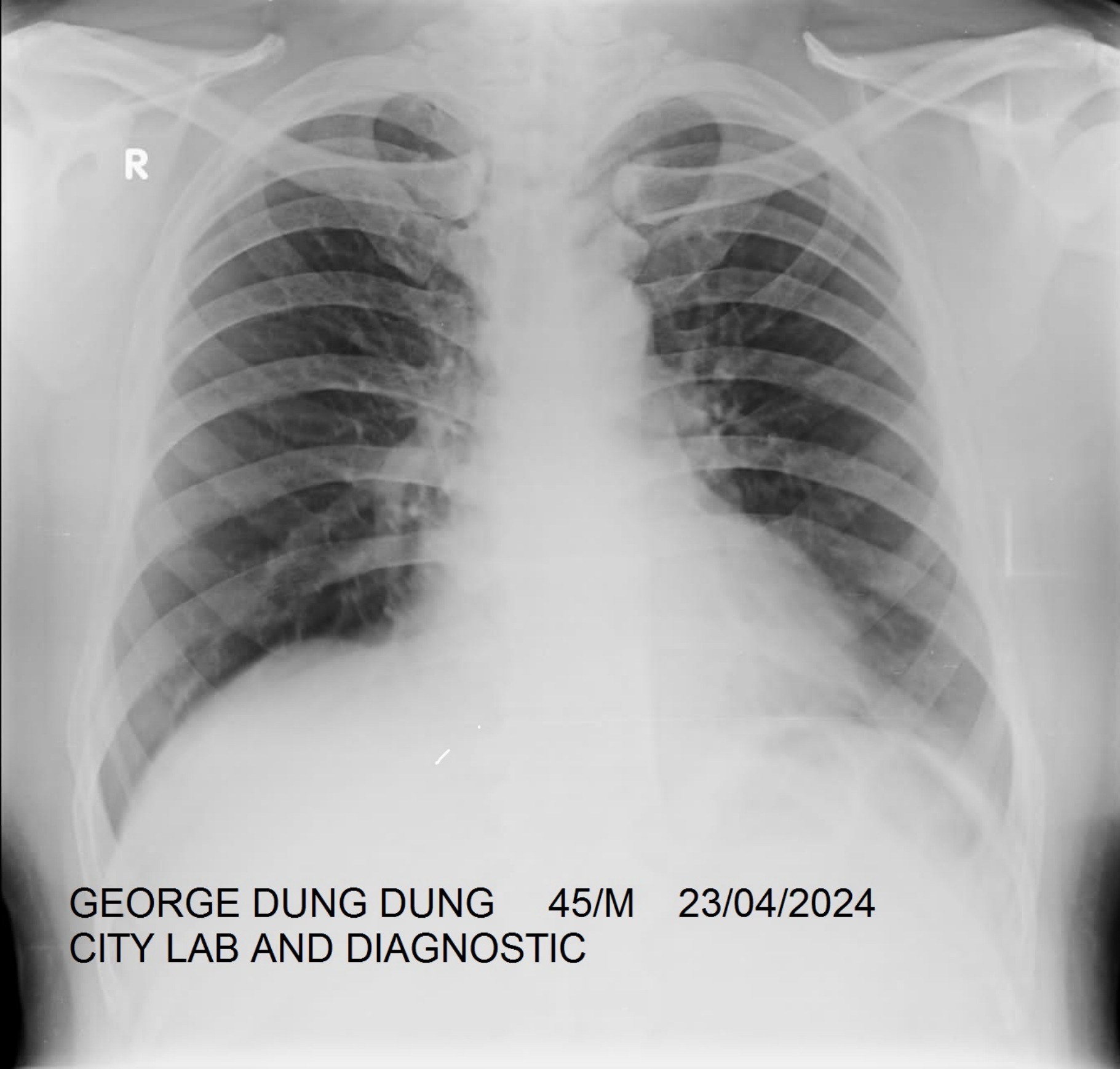

GEORGE DUNG DUNG 45/M 23/04/2024
CITY LAB AND DIAGNOSTIC

CITY LAB

(clinical laboratory)

Dr Madkaikar's City hospital

"Ashirwad bldg, 1st floor ,

opp meenaxi hotel,

Isidor Baptista road,

Margao- Goa 403601

Ph. : 2714354

NAME: Mr. George Dung Dung

45yrs/M

Date: 23-04-2024

REF. BY: MEDI WHEEL

BLOOD BIOCHEMISTRY

TEST	PATIENT'S VALUE	NORMAL RANGE
Fasting Blood Glucose	146.0 mg./dl	70-110 mg./dl
Post Prandial Glucose	261.0 mg./DI	Upto 145 mg./DI
RFT		
Blood Urea	20.0 mg./dL	14-40mg./dL
Serum Creatinine	1.1 mg./dL	0.5-1.4mg./dL
Serum Uric Acid	3.6 mg./dL	M: 2.4-7.0 F: 2.4-6.0mg./dL
BUN	9.3 mg./dl	5-25 mg/dl
LFT		
Total Bilirubin	0.8 mg./dL	0.2-1.0 mg./dL
Direct Bilirubin	0.2 mg./dL	0.1-0.2 mg./dL
Indirect Bilirubin	0.6 mg./dL	Up to 0.8 mg/dl
S.G.P.T	30.0 Units/L	0-49 units/L
S.G.O.T	28.0 Units/L	0-46 units/L
Alkaline Phosphatase	161.0 Units/L	108-306 units/L
Total Protein	7.4 gm./dL	6-8 gm.dL
Albumin	4.1 gm./dL	3.5-5.5gm./dL
Globulin	3.3 gm./dL	1.8-3.6gm/dL
A/G	1.2	1.2-2.1
Sr. GGT	41.0 Units/L	Upto 50 U/L
LIPID PROFILE		
Serum Cholesterol	198.0 mg./dL	25- 260 mg./dL
Serum Triglycerides	136.0 mg./dL	M:60-165 F:40 140mg./dL
HDL Cholesterol	40.0 mg./dL	M:30-63 F: 35- 75 mg./dL
VLDL Cholesterol	27.0 mg./dL	Up to 40 mg./dL
LDL Cholesterol	131.0 mg./dL	Upto 145 mg./dL
Total Chol/HDL Chol Ratio	4.9	2-5
LDL Chol/HDL Chol Ratio	3.2	Up to 3.5



Dr. Shet Sunayana Sudhir
M.D. (Path.)
Reg. No. GMC 3311

Pathologist/Analyst

CITY LAB

(clinical laboratory)

Dr Madkaikar's City hospital
"Ashirwad bldg, 1st floor ,
opp meenaxi hotel,
Isidor Baptista road,
Margao- Goa 403601
Ph. : 2714354

NAME: Mr. George Dung Dung

45yrs/M

Date: 23-04-2024

REF. BY: MEDI WHEEL

COMPLETE HAEMOGRAM

		MALE	FEMALE
Haemoglobin	14.6 gm%	(13.0-18)	(11.5-16.5)
PCV	43.0 cc%	(40-50)	(37-47)
ESR(westergren's method) 20)	05 mm/hr	(up to 15)	(up to
R.B.C COUNT	5.5 millions/cmm	(4.5-6.0)	(4.0-5.5)

Erthrocytes Indices

MCH	30 pg	27-32
MCHC	34 %	32-36
MCV	89 cu-microns	82-92
Platelet Count	2,75,000 cells/cmm	(150,000-500,000)
Total W.B.C Count	7,900 /cmm	(4,000-10,000)

Differential Count

Neutrophils	52 %	(50-70)
Lymhocytes	43 %	(20-50)
Eosinophils	03 %	(0-8)
Basophils	00 %	(0-2)
Monocytes	02 %	(0-8)



Dr. Shet Sunayana Sudhir
M.D. (Path.)
Reg. No. GMC 3311

Pathologist/Analyst

CITY LAB

(clinical laboratory)

Dr Madkaikar's City hospital
"Ashirwad bldg, 1st floor ,
opp meenaxi hotel,
Isidor Baptista road,
Margao- Goa 403601
Ph. : 2714354

NAME: Mr. George Dung Dung

45yrs/M

Date: 23-04-2024

REF. BY: MEDI WHEEL

EXAMINATION OF URINE

PHYSICAL EXAMINATION

Colour ... Pale yellow

Odour ... Ammonical

Appearance Clear

pH. 6.0

Sp. Gravity ...1.000

Deposits ...Nil

CHEMICAL EXAMINATION

Albumin ... Absent

Sugar ... Absent

Ketone bodies ...Nil

BilirubinNil

Occult Blood ... Nil

Urobilinogen.... Nil

MICROSCOPIC EXAMINATION

Pus cells/HPF 2-3

R.B.C.s /HPF Nil

Epithelial Cells/HPF ... 1-2

Crystals/HPFNil

Casts/HPFNil

OTHER FINDINGS : Nil



Dr. Shet Sunayana Sudhir
M.D. (Path.)
Reg. No. GMC 3311

Pathologist/Analyst

CITY LAB

(Clinical laboratory)

Dr Madkaikar's City hospital
"Ashirwad bldg, 1st floor ,
opp meenaxi hotel,
Isidor Baptista road,
Margao- Goa 403601
Ph. : 2714354

NAME: Mr. George Dung Dung

45yrs/M

Date: 23-04-2024

REF. BY: MEDI WHEEL

General Examination & Lifestyle

Height: 169cms

Weight: 74 kgs BMI : 25.9

B.P: 120/80mHg Diet : Mix

Pulse Rate: 80per min

Personal H/o: 1) illness, fracture, operation, hospitalization, Hypertension, Diabetes and IHD : No

Past/ Family H/o: Diabetes, TB, Asthma, Hypertension, Allergy and IHD : No

System Examination

CVS: Normal RS : Normal

CNS: Normal

Abdomen: Normal

Others

Hernia: Nil

Varicose Veins: Nil

Extremities: Nil

Deformities: Nil

Skin: Normal



Dr. R.N. Madkaikar
M.D.; D.G.O., D.F.P. C.P.S.
Reg. No. GMC 689
Medical Director

CITY LAB

(Clinical laboratory)

Dr Madkaikar's City hospital
"Ashirwad bldg, 1st floor ,
opp meenaxi hotel,
Isidor Baptista road,
Margao- Goa 403601
Ph. : 2714354

NAME: Mr. George Dung Dung

45yrs/M

Date: 23-04-2024

REF. BY: MEDI WHEEL

THYROID FUNCTION TEST

<u>Investigation</u>	<u>Observed Value</u>	<u>Ref. Range</u>	<u>Unit</u>
T3	128	80 - 200	ng/dL
T4	8.1	4.8-12.7	µg/dl
TSH	2.38	0.55 – 4.78	µIU/ml

Sample : Serum.

Method : FULLY AUTOMATED ELFA METHOD

GLUCOSE TEST

<u>Time</u>	<u>Blood Sugar</u>	<u>Urine sugar</u>
'0' Hrs (fasting)	146.0 mg/dl	Nil
2Hrs.after Breakfast	261.0 mg/dl	Nil



Dr. Shet Sunayana Sudhir
M.D. (Path.)
Reg. No. GMC 3311

Pathologist/Analyst

CITY LAB

(Clinical laboratory)

Dr Madkaikar's City hospital
"Ashirwad bldg, 1st floor ,
opp meenaxi hotel,
Isidor Baptista road,
Margao- Goa 403601
Ph. : 2714354

NAME: Mr. George Dung Dung

45yrs/M

Date: 23-04-2024

REF. BY: MEDI WHEEL

TEST	RESULT	UNITS	NORMAL RANGE
GLYCOSYLATED HB (HbA1c) (A.B.G – 160.0 mg/dl)	7.2	%	Normal : Up to 6% Good control : 6-7 % Fair control : 7-8 % Unsatisfactory: 8-10 % Poor control : > 10

HEMATOLOGY

TEST	PATIENT'S VALUE	REFERANCE RANGE
BLOOD GROUP	'O' Rh- "POSITIVE"	



Dr. Shet *[Signature]* Sunayana Sudhir
M.D. (Path.)
Reg. No. GMC 3311

Pathologist/Analyst

CITY LAB

(Clinical laboratory)

Dr Madkaikar's City hospital
"Ashirwad bldg, 1st floor ,
opp meenaxi hotel,
Isidor Baptista road,
Margao- Goa 403601
Ph. : 2714354

NAME: Mr. George Dung Dung

45yrs/M

Date: 23-04-2024

REF. BY: MEDI WHEEL

EYE CHECKUP :

- Far Vision : Right Eye- 6/6 Left Eye- 6/6
- Near Vision : Right Eye – N/6 Left Eye-N/6
- Color Vision: Normal.

REPORT

TEST	PATIENT'S VALUE	REFERANCE RANGE
PROSTATE SPECIFIC ANTIGEN (PSA) (TECHNOLOGY C.L.I.A)	0.51 ng/mL	Normal : < 4.00 ng/ml Border line : 4.01 to 10.00 ng/ml



Dr. R.N. Madkaikar
M.D.; D.G.O., D.F.P. C.P.S.
Reg. No. GMC 689
Medical Director



CITY LAB AND DIAGNOSTIC CENTRE

Patient Details Date: 23-Apr-24 Time: 12:09:41 PM
Name: George Dungdung ID: 1130
Age: 45 y **Sex:** M **Height:** 159 cms. **Weight:** 75 Kg.
Clinical History: Diabetes (1 month)

Medications: Tab Glycoment SR (OD)
 Tab Glz Plus (OD)

Test Details

Protocol: Bruce **Pr.MHR:** 175 bpm **THR:** 157 (90 % of Pr.MHR) bpm
Total Exec. Time: 6 m 38 s **Max. HR:** 171 (98% of Pr.MHR)bpm **Max. Mets:** 10.20
Max. BP: 130 / 80 mmHg **Max. BP x HR:** 22230 mmHg/min **Min. BP x HR:** 7440 mmHg/min
Test Termination Criteria: Target HR attained

Protocol Details

Stage Name	Stage Time (min : sec)	Mets	Speed (mph)	Grade (%)	Heart Rate (bpm)	Max. BP (mm/Hg)	Max. ST Level (mm)	Max. ST Slope (mV/s)
Supine	0 : 30	1.0	0	0	93	120 / 80	-2.76 III	2.48 V2
Standing	0 : 19	1.0	0	0	104	120 / 80	-1.27 III	2.12 V2
Hyperventilation	0 : 8	1.0	0	0	110	120 / 80	-1.06 aVR	2.12 II
1	3 : 0	4.6	1.7	10	139	120 / 80	-2.97 III	4.95 II
2	3 : 0	7.0	2.5	12	157	130 / 80	-4.03 III	5.66 V4
Peak Ex	0 : 38	10.2	3.4	14	171	130 / 80	-3.82 III	5.66 II
Recovery(1)	2 : 0	1.8	1	0	126	130 / 80	-5.10 III	5.66 V2
Recovery(2)	2 : 0	1.0	0	0	115	130 / 80	-1.70 aVR	4.95 II
Recovery(3)	2 : 0	1.0	0	0	119	120 / 80	-1.49 III	2.83 V3
Recovery(4)	0 : 6	1.0	0	0	115	120 / 80	-0.64 aVR	2.48 V4

HR x Stage

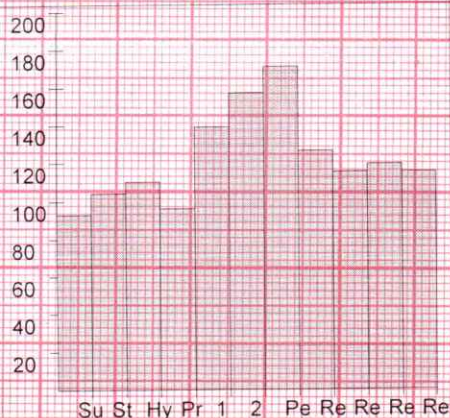

BP x Stage



Mets x Stage

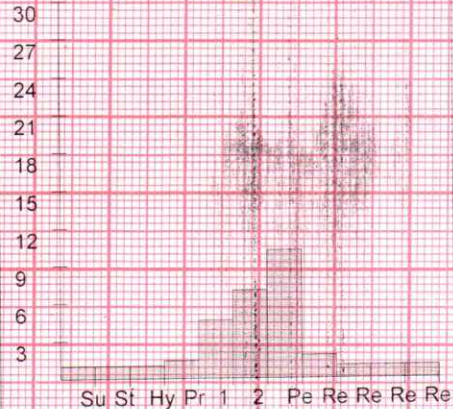

CITY LAB AND DIAGNOSTIC CENTRE

Patient Details

Date: 23-Apr-24

Time: 12:09:41 PM

Name: George Dungdung ID: 1130

Age: 45 y

Sex: M

Height: 159 cms.

Weight: 75 Kg.

Interpretation

The patient exercised according to the Bruce protocol for 6 m 38 s achieving a work level of Max. METS : 10.20. Resting heart rate initially 93 bpm, rose to a max. heart rate of 171 (98% of Pr.MHR) bpm. Resting blood Pressure 120 / 80 mmHg, rose to a maximum blood pressure of 130 / 80 mmHg.

NO evident ischemia

Sudhir

DR. SUDHIR SHET

M.D.

CONSULTANT PHYSICIAN

Reg. No.: GMC 3176



[Handwritten signature]

Ref. Doctor: Mediwheel

Doctor: -----

(Summary Report edited by user)

George Dandung (45 M)

Protocol: Bruce

ID: 1130

Stage: Supine

Date: 23-Apr-24

Speed: 0 mph

Exec Time: 0 m 0 s

Grade: 0 %

Stage Time: 0 m 24 s HR: 104 bpm

(THR: 157 bpm)

B.P: 120 / 80

ST Level (mm) ST Slope (mV/s)

ST Level (mm) ST Slope (mV/s)

0.8 1.8

0.4 0.0

-0.4 1.8

2.1 2.1

-1.3 -0.4

0.8 1.8

-0.4 -1.8

0.2 2.1

0.6 0.7

0.2 1.8

-1.1 0.4

-0.2 1.4

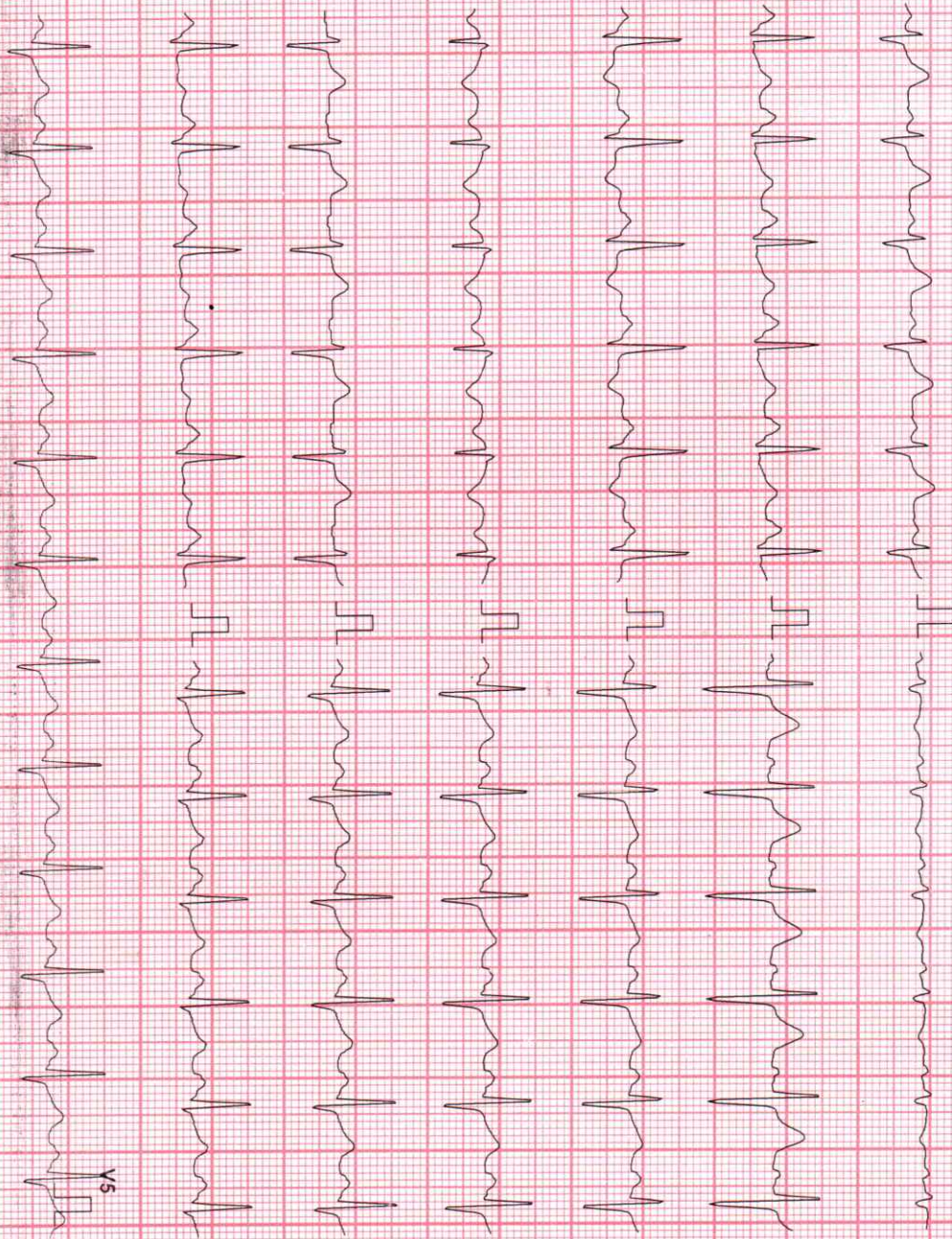

Chart Speed: 25 mm/sec
Schiller Spandian V4.51

Filter: 35 Hz

Mains Fil: ON

Amp: 5 mm

ISO = R - 60 ms

J = R + 60 ms

Pos: J = J + 60 ms

Linked Median



[Handwritten signature]

CARDIO BEATS

George Dunggung (45 M)

ID: 1130

Date: 23-Apr-24

Exec Time

0 m 0 s

Stage Time

0 m 13 s HR: 99 bpm

Protocol: Bruce

Stage: Standing

Speed: 0 mph

Grade: 0 %

(THR: 157 bpm)

B.P: 120 / 80

ST Level (mm) ST Slope (mV/s)

ST Level (mm) ST Slope (mV/s)

1.1 1.8 I

0.6 0.0 V1

0.6 2.5 II

2.5 1.8 V2

-0.6 0.4 III

1.5 1.8 V3

-0.8 2.1 aVR

1.5 1.4 V4

0.6 0.7 aVL

1.5 2.5 V5

0.0 1.4 aVF

2.1 3.9 V6

CARDIO BEATS

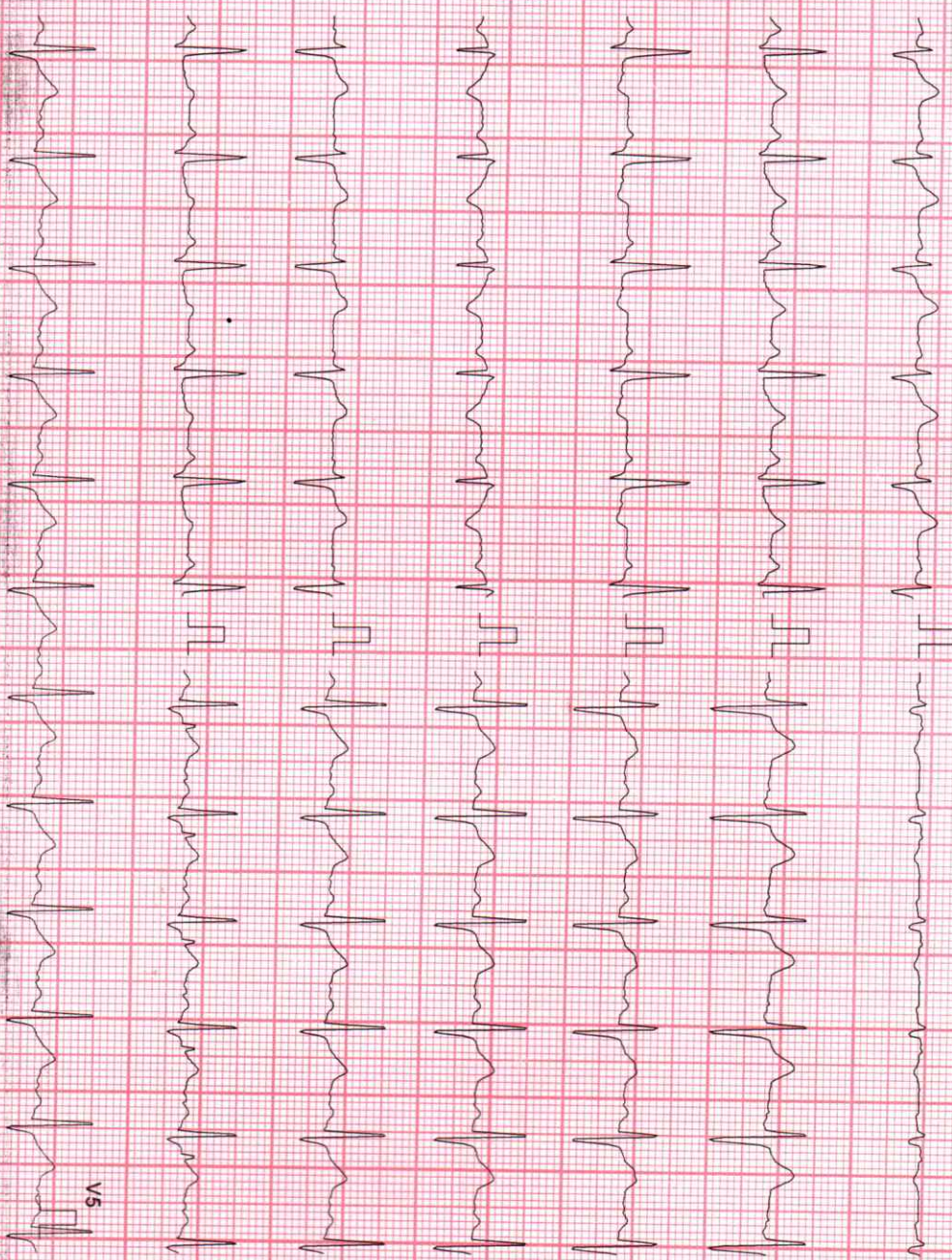

Chart Speed: 25 mm/sec
Schiller Spandau V4.51

Filter: 35 Hz

Mains Fil: ON

Amp: 5 mm

ISO - R - 60 ms

J - R + 60 ms

Post J - J + 60 ms

Linked Median



[Handwritten Signature]

George Dandung (45 M)

ID: 1130

Date: 23-Apr-24

Exec Time: 0 m 0 s

Stage Time: 0 m 2 s

HR: 124 bpm

Protocol: Bruce

Stage: Hyperventilation

Speed: 0 mph

Grade: 0 %

(THR: 157 bpm)

B.P: 120 / 80

ST Level (mm) ST Slope (mV/s)

ST Level (mm) ST Slope (mV/s)

I 1.3 2.1

V1 1.3 0.4

II 0.0 1.8

V2 2.1 2.1

III -1.1 -0.4

V3 1.1 1.4

aVR -0.6 -2.1

V4 1.3 2.5

aVL 1.1 1.1

V5 1.1 2.1

aVF -0.6 0.7

V6 0.8 1.8

CARDIO BEATS

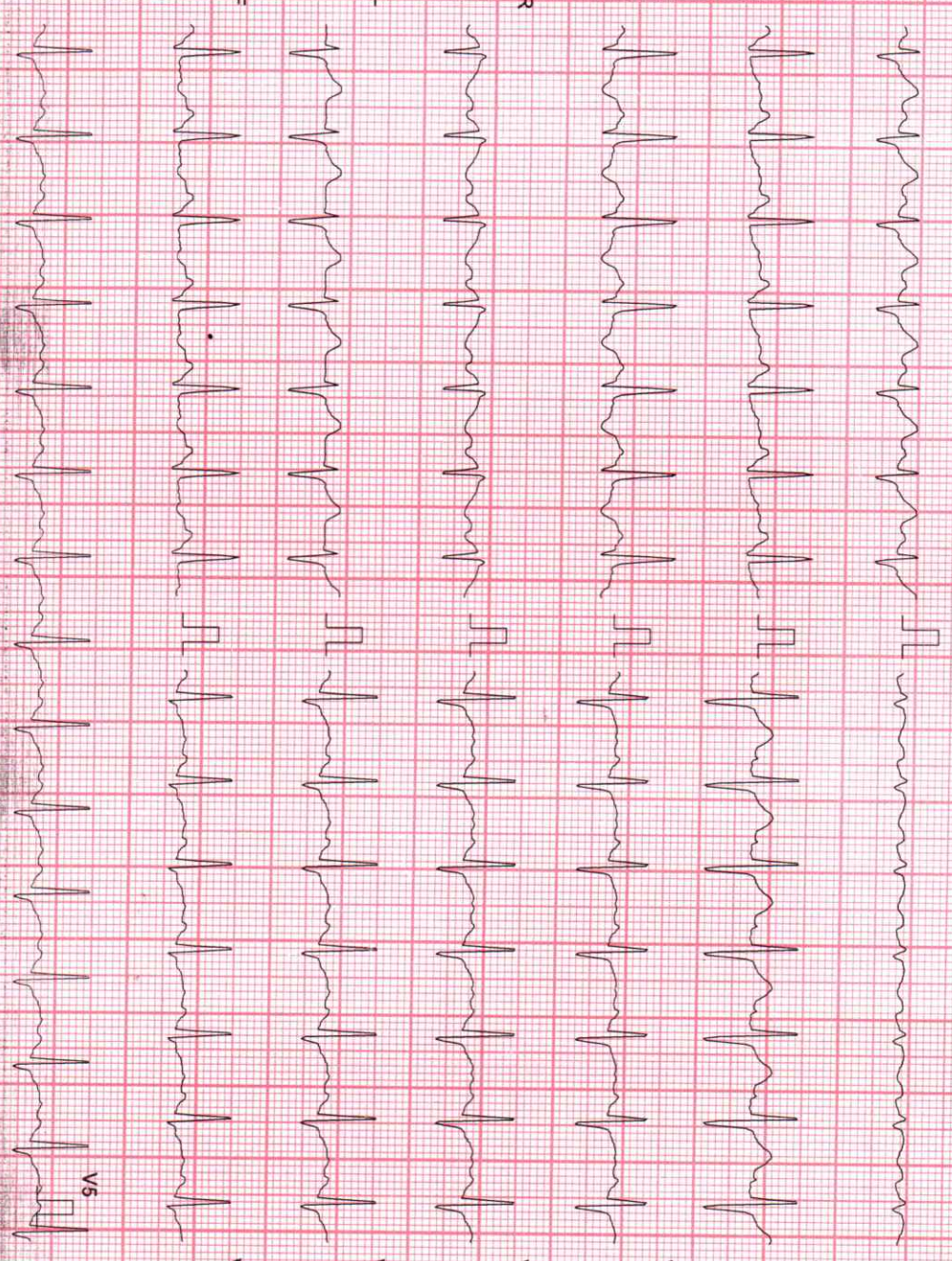

Chart Speed: 25 mm/sec

Filter: 35 Hz

Mains Fil: ON

Amp: 5 mm

ISO = R - 60 ms

J - R - 60 ms

Post J - J + 60 ms

Schiller Spandau V 4 51

Linked Median



Handwritten signature in blue ink.

George Dunggung (45 M)

ID: 1130

Date: 23-Apr-24

Exec Time : 2 m 54 s Stage Time : 2 m 54 s HR: 142 bpm

Protocol: Bruce

Stage: 1

Speed: 1.7 mph

Grade: 10 %

(THR: 157 bpm)

B.P: 120 / 80

ST Level (mm) ST Slope (mV/s)

ST Level (mm) ST Slope (mV/s)

1.1 3.2



0.6 -1.4

-0.8 3.5

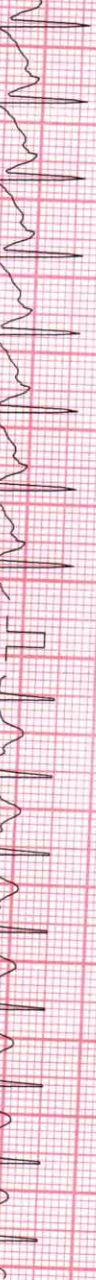

2.3 3.2

-2.3 0.0

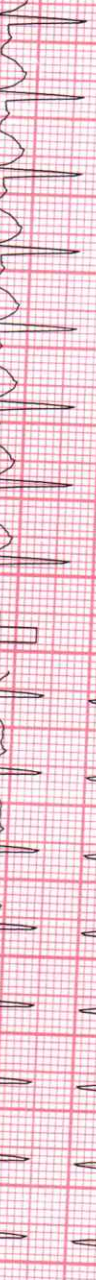

1.3 2.8

-0.4 -3.5



1.5 3.9

1.7 2.1



0.8 3.5

-1.5 1.8



0.4 3.2

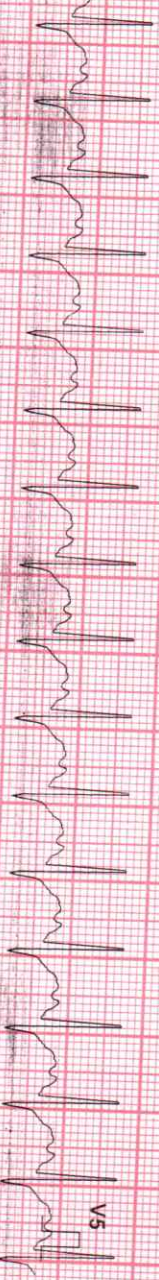

Handwritten signature in blue ink

CARDIO BEATS

Chart Speed: 25 mm/sec
Schiller Spandau V 4 51

Filter: 35 Hz

Mains Fil: ON

Amp: 5 mm

ISO = R - 60 ms

J = R + 66 ms

Post J = J + 60 ms

Linked Median



George Ddungdung (45 M)

Protocol: Bruce

ID: 1130
Stage: 2

Date: 23-Apr-24
Speed: 2.5 mph
Grade: 12 %
(THR: 157 bpm)
Exec Time : 5 m 54 s
Stage Time : 2 m 54 s
HR: 162 bpm
B.P: 130 / 80

ST Level (mm) ST Slope (mV/s)

ST Level (mm) ST Slope (mV/s)

I 1.7 3.9
II 1.7 3.9
III -3.4 -0.4
aVR -0.2 -4.2
aVL 2.5 2.1
aVF -2.5 1.8
V1 0.6 -1.4
V2 3.0 4.2
V3 1.9 4.2
V4 1.5 5.7
V5 1.3 3.5
V6 0.4 5.0

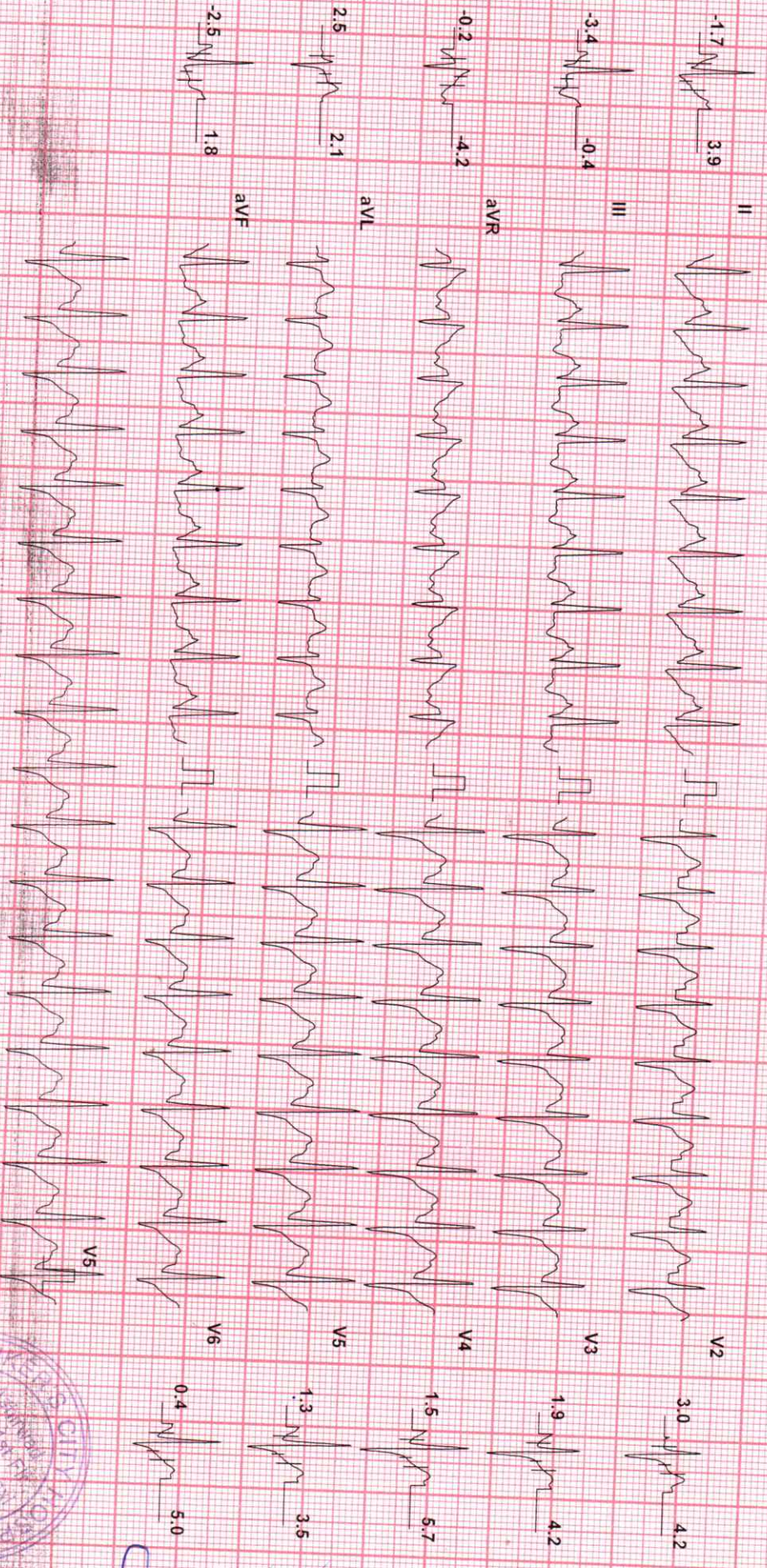

CARDIO BEATS

Chart Speed: 25 mm/sec
Schiller Spandani V.4.5f

Filter: 35 Hz

Mains Fil: ON

Amp: 5 mm

ISO ± R - 60 ms

J = R + 60 ms

Post J = J + 60 ms

Linked Median



[Handwritten signature]

George Dunggulan (45 M)

ID: 1130

Date: 23-Apr-24

Exec Time: 6 m 32 s Stage Time: 0 m 32 s HR: 152 bpm

Protocol: Bruce

Stage: Peak Ex

Speed: 3.4 mph

Grade: 14 %

(THR: 157 bpm)

B.P: 130 / 80

ST Level (mm) ST Slope (mV/s)

ST Level (mm) ST Slope (mV/s)

I 1.5 3.5



V1 0.2 -1.4

II 0.0 4.6



V2 2.3 4.6

III -1.9 0.4



V3 2.1 3.9

aVR -0.8 4.2



V4 1.7 4.6

aVL 1.3 1.4



V5 1.5 4.6

aVF -1.1 2.5



V6 0.8 3.9

[Handwritten Signature]

CARDIO BEATS

Chart Speed 25 mm/sec

Filter 35 Hz

Mains Fil: ON

Amps: 5 mm

ISO - R - 60 ms

J - R - 60 ms

Post J - J + 60 ms

Linked Median

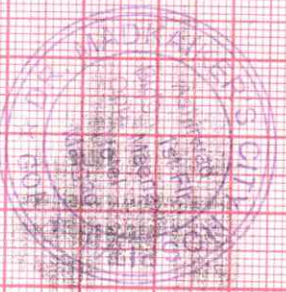

George Dunggung (45 M)

ID: 1130

Date: 23-Apr-24

Exec Time : 6 m 38 s

Stage: Recovery(1)

Speed: 1 mph

Grade: 0 %

Protocol: Bruce

Stage: Recovery(1)

Speed: 1 mph

Grade: 0 %

(THR: 157 bpm)

B.P: 130 / 80

ST Level (mm) ST Slope (mV/s)

ST Level (mm) ST Slope (mV/s)

0.2 2.1



0.4 -0.4

0.6 3.2

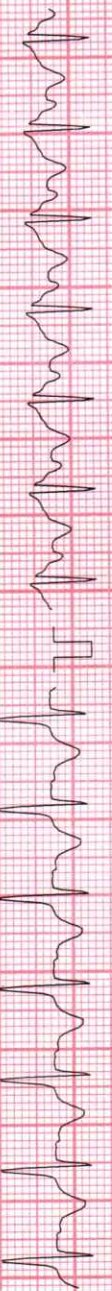

1.3 2.5

0.2 0.7

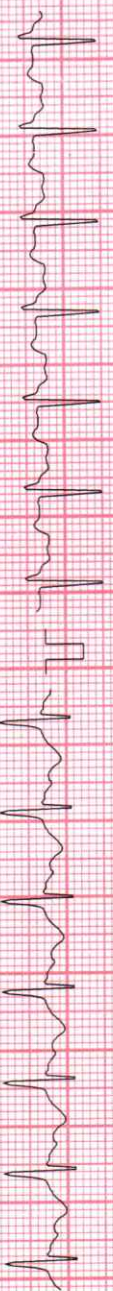

0.8 2.5

-0.4 -2.8

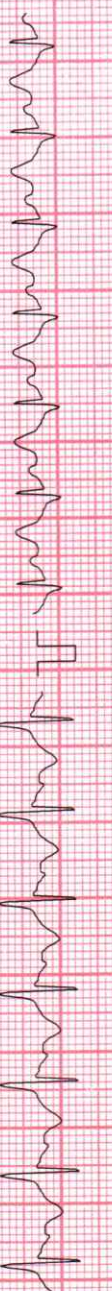

0.8 2.8

0.2 0.4

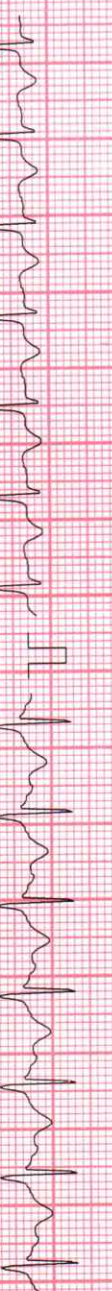

0.6 2.5

0.4 2.1

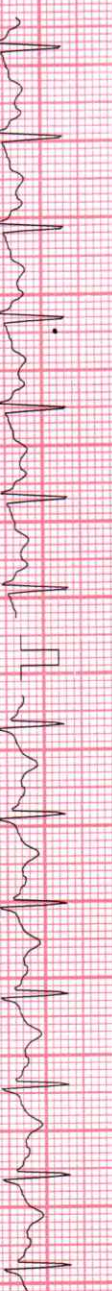

0.4 2.1

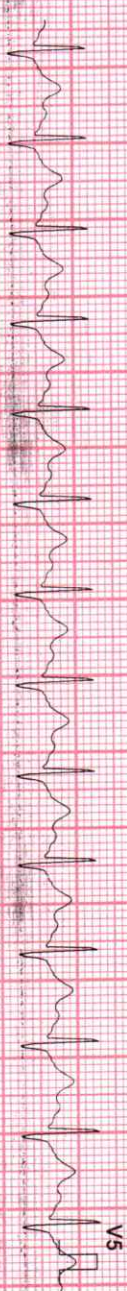

Chart Speed: 25 mm/sec
Schiller Spindler, V 4.51

Filter: 35 Hz

Mains Filtr: ON

Amp: 5 mm

Isr = R 60 ms

J = R + 60 ms

Post J = J + 60 ms

Linked Median



[Handwritten Signature]

CARDIO BEATS

George Dunggulan (45 M)

ID: 1130

Date: 23-Apr-24

Exec Time: 6 m 38 s Stage Time: 1 m 54 s HR: 120 bpm

Protocol: Bruce

Stage: Recovery(2)

Speed: 0 mph

Grade: 0 %

(THR: 157 bpm)

B.P: 130 / 80

ST Level (mm) ST Slope (mV/s)

ST Level (mm) ST Slope (mV/s)



Chart Speed: 25 mm/sec
Schiller Spandau V 4.57

Filter: 35 Hz

Mains Filtr: ON

Amp: 5 mm

ISO - R - 60 ms

J - R + 60 ms

Post J - J + 60 ms

Linked Median



[Handwritten Signature]

CARDIO BEATS

George Dunggulan (45 M)

Protocol: Bruce

ID: 1130

Date: 23-Apr-24

Exec Time : 6 m 38 s

Stage: Recovery(3)

Speed: 0 mph

Grade: 0 %

(THR: 157 bpm)

HR: 120 bpm

B.P.: 130 / 80

ST Level (mm)

ST Slope (mV/s)

ST Level (mm)

ST Slope (mV/s)

0.6 1.4



V1

0.4 0.0

0.0 2.1



V2

1.1 1.4

-0.6 0.4



V3

0.6 1.8

-0.2 -1.4



V4

0.6 2.1

0.4 0.4



V5

0.4 2.1

-0.4 1.1



V6

0.2 1.8

CARDIO BEATS

Chart Speed: 25 mm/sec
Schiller Spandan V 4.51

Filter: 35 Hz

Main: Fit ON

Amp: 5 mm

ISO = R - 60 ms

J = R + 60 ms

Post J = J + 60 ms

Linked Median



Handwritten signature in blue ink

George Dunggung (45 M)

ID: 11130

Date: 23-Apr-24

Exec Time: 6 m 38 s Stage Time: 1 m 54 s HR: 120 bpm

Protocol: Bruce

Stage: Recovery(4)

Speed: 0 mph

Grade: 0 %

(THR: 157 bpm)

B.P: 130 / 80

ST Level (mm) ST Slope (mV/s)

ST Level (mm) ST Slope (mV/s)

0.6 1.4

V1

0.4 0.0

0.0 2.1

V2

1.1 1.4

-0.6 0.4

V3

0.6 1.8

-0.2 1.4

V4

0.6 2.1

0.4 0.4

V5

0.4 2.1

-0.4 1.1

V6

0.2 1.8

0.4 0.4

avR

avL

0.4 1.1

avF

0.4 1.1

V5

0.4 1.1

V6

0.4 1.1

V5

0.4 1.1

V6

Chart Speed: 25 mm/sec
Schlier Standard V4.51

Filter: 35 Hz

Mains Filtr: ON

Amp: 5 mm

ISO = R - 60 ms

J = R + 60 ms

Post J = J + 60 ms

Linked Median

CARDIO BEATS



[Handwritten signature]