

Name: Miss Kawana Datarakar Date: 19/1/24
 Age: 36y Sex: M/F Weight: 57.4 kg Height: 150.4 inc BMI: 25.3
 BP: 111/62 mmHg Pulse: 81/m SpO2: 100%
 RBS: EMP-1/1/24 mg/dl

Ch
 M
 P/A/N

Adv.
 Best, walking
 Mr. Loss

Im.
 Cholesterol (screen)

DR. VIMMI GOEL
 MBBS, MD
 Sr. Consultant Non Invasive Cardiology
 Reg. No.: 2014/01/0113



Miss Karuna Patankar

Date: 19.04.24

36y

Sex: M/F

Weight: _____

kg

Height: _____

inc

BMI: _____

_____ mmHg

Pulse: _____

bpm

RBS: _____

mg/dl

PMH: - Nil.

OE: - calculus
Stain

Caries 6/7

ADU

scaling

Restoration 6/7

Ortho It

Notes

Adha Jungari (Gill)
MS, DNB (OBGY), FMAS
Consultant Obstetrics & Gynaecology
Fetal Pregnancy Expert & Laparoscopic Surgeon
2020126915

Name: Kasuma Daberkar

Date: 13/4/24

Age: 36 yrs Sex: M/F Weight: _____ kg Height: _____ Inc: _____ BMI: _____

Union Bank Employee

LMP - 1/4/24

3-4/ 28-30 Reg / Mo 2/Pr

- Mulleinamide

28G abdo + pelvis - WNL

PA soft NO GR

PS Pap taken
WDP

Rx
Cup Cosfer 600 g
vaginal pessary
INS ① & ③rd night

Ther



CLINICAL DIAGNOSTIC LABORATORY
DEPARTMENT OF PATHOLOGY

Patient Name : Miss. KARUNA DATARKAR
Age / Gender : 36 Y(s)/Female
Bill No/ UMR No : BIL2425004976/MRNP2425002021
Referred By : Dr. Vimmi Goel MBBS,MD
Received Dt : 19-Apr-24 08:35 am
Report Date : 19-Apr-24 10:25 am

HAEMOGRAM

Table with 5 columns: Parameter, Specimen, Results, Biological Reference, Method. Rows include Haemoglobin, Haematocrit(PCV), RBC Count, Mean Cell Volume (MCV), Mean Cell Haemoglobin (MCH), Mean Cell Haemoglobin Concentration (MCHC), RDW, Platelet count, WBC Count, and Differential Count (Neutrophils, Lymphocytes, Eosinophils, Monocytes, Basophils, Absolute Neutrophil Count).



CLINICAL DIAGNOSTIC LABORATORY
DEPARTMENT OF PATHOLOGY

Patient Name : Miss. KARUNA DATARKAR
Age / Gender : 36 Y(s)/Female
Bill No/ UMR No : BIL2425004976/MRNP2425002021
Referred By : Dr. Vimmi Goel MBBS,MD
Received Dt : 19-Apr-24 08:35 am
Report Date : 19-Apr-24 10:25 am

Parameter	Specimen	Results	Biological Reference	Method
Absolute Lymphocyte Count		2635.3	1000 - 4800 /cumm	Calculated
Absolute Eosinophil Count		73	20 - 500 /cumm	Calculated
Absolute Monocyte Count		394.2	200 - 1000 /cumm	Calculated
Absolute Basophil Count		0	0 - 100 /cumm	Calculated

PERIPHERAL SMEAR

RBC
 Anisocytosis
 WBC
 Platelets
 ESR

Normochromic
 Normocytic
 Anisocytosis
 +(Few)
 As Above
 Adequate
 12

0 - 20 mm/hr

*** End Of Report ***

Automated
 Westergren's Method

Suggested Clinical Correlation * If necessary, Please discuss

Verified By : : 11100245

Test results related only to the item tested.

No part of the report can be reproduced without written permission of the laboratory.

Dr. VAIDEHEE NAIK, MBBS,MD
CONSULTANT PATHOLOGIST



CLINICAL DIAGNOSTIC LABORATORY
DEPARTMENT OF BIOCHEMISTRY

Patient Name : Miss. KARUNA DATARKAR
Age / Gender : 36 Y(s)/Female
Bill No/ UMR No : BIL2425004976/MRNP2425002021
Referred By : Dr. Vimmi Goel MBBS,MD
Received Dt : 19-Apr-24 08:34 am
Report Date : 19-Apr-24 09:56 am

<u>Parameter</u>	<u>Specimen</u>	<u>Results</u>	<u>Biological Reference</u>	<u>Method</u>
Fasting Plasma Glucose	Plasma	98	< 100 mg/dl	GOD/POD, Colorimetric
Post Prandial Plasma Glucose		112	< 140 mg/dl	GOD/POD, Colorimetric
GLYCOSYLATED HAEMOGLOBIN (HBA1C)				
HbA1c		5.2	Non-Diabetic : <= 5.6 % Pre-Diabetic : 5.7 - 6.4 % Diabetic : >= 6.5 %	HPLC

*** End Of Report ***

Suggested Clinical Correlation * If necessary, Please discuss
 Verified By : : 11100245
 Test results related only to the item tested.
 No part of the report can be reproduced without written permission of the laboratory.

Dr. VAIDEHEE NAIK, MBBS,MD
CONSULTANT PATHOLOGIST
 SPANV Medisearch Lifesciences Private Limited
 44, Parwana Bhawan, Kingsway, Nagpur - 440 001, Maharashtra, India.
 Phone: +91 0712 6789100
 CIN: U74999MH2018PTC303510



CLINICAL DIAGNOSTIC LABORATORY DEPARTMENT OF BIOCHEMISTRY

Patient Name : Miss. KARUNA DATARKAR	Age / Gender : 36 Y(s)/Female
Bill No/ UMR No : BIL2425004976/MRNP2425002021	Referred By : Dr. Vimmi Goel MBBS,MD
Received Dt : 19-Apr-24 08:35 am	Report Date : 19-Apr-24 10:19 am

LIPID PROFILE

Parameter	Specimen	Results	Method
Total Cholesterol	Serum	150 < 200 mg/dl	Enzymatic(CHE/CHO/POD)
Triglycerides		115 < 150 mg/dl	Enzymatic
HDL Cholesterol Direct		47 > 50 mg/dl	(Lipase/GK/GPO/POD)
LDL Cholesterol Direct		91.68 < 100 mg/dl	Phosphotungstic acid/mgcl-Enzymatic (microslide)
VLDL Cholesterol		23 < 30 mg/dl	Enzymatic
Tot Chol/HDL Ratio		3 3 - 5	Calculated
			Calculation

Intiate therapeutic

CHD OR CHD risk equivalent	Consider Drug therapy	LDC-C
Multiple major risk factors conferring 10 yrs CHD risk >20%	>100 >130, optional at 100-129	<100
Two or more additional major risk factors, 10 yrs CHD risk <20%	>130 10 yrs risk 10-20 % >130	<130
No additional major risk or one additional major risk factor	>160 10 yrs risk <10% >160 >190, optional at 160-189	<160

*** End Of Report ***

Suggested Clinical Correlation * If necessary, Please discuss

Verified By : : 11100026

Test results related only to the item tested.

No part of the report can be reproduced without written permission of the laboratory.

Dr. VAIDEHEE NAIK, MBBS,MD
CONSULTANT PATHOLOGIST



CLINICAL DIAGNOSTIC LABORATORY
DEPARTMENT OF BIOCHEMISTRY

Patient Name : Miss. KARUNA DATARKAR	Age / Gender : 36 Y(s)/Female
Bill No/ UMR No : BIL2425004976/MRNP2425002021	Referred By : Dr. Vimmi Goel MBBS,MD
Received Dt : 19-Apr-24 08:35 am	Report Date : 19-Apr-24 10:19 am

LIVER FUNCTION TEST(LFT)

<u>Parameter</u>	<u>Specimen</u>	<u>Results</u>	<u>Biological Reference</u>	<u>Method</u>
Total Bilirubin	Serum	0.65	0.2 - 1.3 mg/dl	Azobilirubin/Dyphylline
Direct Bilirubin		0.27	0.1 - 0.3 mg/dl	Calculated
Indirect Bilirubin		0.38	0.1 - 1.1 mg/dl	Duel wavelength spectrophotometric
Alkaline Phosphatase		81	38 - 126 U/L	pNPP/AMP buffer
SGPT/ALT		13	13 - 45 U/L	Kinetic with pyridoxal 5 phosphate
SGOT/AST		19	13 - 35 U/L	Kinetic with pyridoxal 5 phosphate
Serum Total Protein		7.46	6.3 - 8.2 gm/dl	Biuret (Alkaline cupric sulphate)
Albumin Serum		4.33	3.5 - 5.0 gm/dl	Bromocresol green Dye Binding
Globulin		3.13	2.0 - 4.0 gm/dl	Calculated
A/G Ratio		1.39		

*** End Of Report ***

Suggested Clinical Correlation * If necessary, Please discuss

Verified By : : 11100026

Test results related only to the item tested.

No part of the report can be reproduced without written permission of the laboratory.

Dr. VAIDEHEE NAIK, MBBS,MD
CONSULTANT PATHOLOGIST



CLINICAL DIAGNOSTIC LABORATORY
DEPARTMENT OF BIOCHEMISTRY

Patient Name : Miss. KARUNA DATARKAR	Age / Gender : 36 Y(s)/Female
Bill No/ UMR No : BIL2425004976/MRNP2425002021	Referred By : Dr. Vimmi Goel MBBS,MD
Received Dt : 19-Apr-24 08:35 am	Report Date : 19-Apr-24 10:19 am

RFT

<u>Parameter</u>	<u>Specimen</u>	<u>Result Values</u>	<u>Biological Reference</u>	<u>Method</u>
Blood Urea	Serum	16	15.0 - 36.0 mg/dl	Urease with indicator dye
Creatinine		0.67	0.52 - 1.04 mg/dl	Enzymatic (creatinine amidohydrolase)
GFR		116.1	>90 mL/min/1.73m square.	Calculation by CKD-EPI 2021
Sodium		145	136 - 145 mmol/L	Direct ion selective electrode
Potassium		3.93	3.5 - 5.1 mmol/L	Direct ion selective electrode

*** End Of Report ***

Suggested Clinical Correlation * If necessary, Please discuss

Verified By : : 11100026

Test results related only to the item tested.

No part of the report can be reproduced without written permission of the laboratory.

Dr. VAIDEHEE NAIK, MBBS,MD
CONSULTANT PATHOLOGIST



CLINICAL DIAGNOSTIC LABORATORY
DEPARTMENT OF BIOCHEMISTRY

Patient Name : Miss. KARUNA DATARKAR	Age / Gender : 36 Y(s)/Female
Bill No/ UMR No : BIL2425004976/MRNP2425002021	Referred By : Dr. Vimmi Goel MBBS,MD
Received Dt : 19-Apr-24 08:35 am	Report Date : 19-Apr-24 10:19 am

THYROID PROFILE

<u>Parameter</u>	<u>Specimen</u>	<u>Results</u>	<u>Biological Reference</u>	<u>Method</u>
T3	Serum	1.27	0.55 - 1.70 ng/ml	Enhanced chemiluminescence
Free T4		1.05	0.80 - 1.70 ng/dl	Enhanced Chemiluminescence
TSH		2.19	0.50 - 4.80 uIU/ml	Enhanced chemiluminescence

*** End Of Report ***

Suggested Clinical Correlation * If necessary, Please discuss
 Verified By : : 11100026
 Test results related only to the item tested.
 No part of the report can be reproduced without written permission of the laboratory.

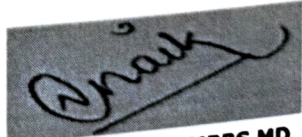
DR. VAIDEHEE NAIK, MBBS,MD
CONSULTANT PATHOLOGIST



CLINICAL DIAGNOSTIC LABORATORY
DEPARTMENT OF BIOCHEMISTRY

Patient Name : Miss. KARUNA DATARKAR
Age / Gender : 36 Y(s)/Female
Bill No/ UMR No : BIL2425004976/MRNP2425002021
Referred By : Dr. Vimmi Goel MBBS,MD
Received Dt : 19-Apr-24 11:00 am
Report Date : 19-Apr-24 12:05 pm

URINE SUGAR

Parameter
Urine Glucose
NOTE:

Result Values
Negative
Post Meal Urine Sugar
*** End Of Report ***

Suggested Clinical Correlation * If necessary, Please discuss

Verified By : : 11100909

Test results related only to the item tested.

No part of the report can be reproduced without written permission of the laboratory.

Dr. VAIDEHEE NAIK, MBBS,MD
CONSULTANT PATHOLOGIST



CLINICAL DIAGNOSTIC LABORATORY
DEPARTMENT OF PATHOLOGY

Patient Name : Miss. KARUNA DATARKAR	Age /Gender : 36 Y(s)/Female
Bill No/ UMR No : BIL2425004976/MRNP2425002021	Referred By : Dr. Vimmi Goel MBBS,MD
Received Dt : 19-Apr-24 09:16 am	Report Date : 19-Apr-24 11:15 am

URINE MICROSCOPY

<u>Parameter</u>	<u>Specimen</u>	<u>Results</u>	<u>Method</u>
<u>PHYSICAL EXAMINATION</u>			
Volume	Urine	30 ml	
Colour.		Yellow	
Appearance		Slightly Hazy	Clear
<u>CHEMICAL EXAMINATION</u>			
Reaction (pH)		5.0	4.6 - 8.0 Indicators
Specific gravity		1.020	1.005 - 1.025 ion concentration
Urine Protein		Negative	Negative protein error of pH indicator
Sugar		Negative	Negative GOD/POD
Bilirubin		Negative	Negative Diazonium
Ketone Bodies		Negative	Negative Legal's est Principle
Nitrate		Negative	Negative
Urobilinogen		Normal	Normal Ehrlich's Reaction
<u>MICROSCOPIC EXAMINATION</u>			
Epithelial Cells		5-10	0 - 4 /hpf Manual
R.B.C.		5-10	0 - 4 /hpf
Pus Cells		0-1	0 - 4 /hpf
Casts		Absent	Absent



CLINICAL DIAGNOSTIC LABORATORY
DEPARTMENT OF PATHOLOGY

Patient Name : Miss. KARUNA DATARKAR **Age / Gender** : 36 Y(s)/Female
Bill No/ UMR No : BIL2425004976/MRNP2425002021 **Referred By** : Dr. Vimmi Goel MBBS,MD
Received Dt : 19-Apr-24 09:16 am **Report Date** : 19-Apr-24 11:15 am

<u>Parameter</u>	<u>Specimen</u>	<u>Results</u>	<u>Method</u>
Crystals		Absent *** End Of Report ***	

Suggested Clinical Correlation * If necessary, Please discuss

Verified By : : 11100131

Test results related only to the item tested.

No part of the report can be reproduced without written permission of the laboratory.

Dr. VAIDEHEE NAIK, MBBS,MD
CONSULTANT PATHOLOGIST



CLINICAL DIAGNOSTIC LABORATORY
DEPARTMENT OF PATHOLOGY

Patient Name : Miss. KARUNA DATARKAR **Age / Gender** : 36 Y(s)/Female
Bill No/ UMR No : BIL2425004976/MRNP2425002021 **Referred By** : Dr. Vimmi Goel MBBS,MD
Received Dt : 19-Apr-24 09:16 am **Report Date** : 19-Apr-24 11:15 am

USF(URINE SUGAR FASTING)

<u>Parameter</u>	<u>Specimen</u>	<u>Result Values</u>	<u>Biological Reference</u>	<u>Method</u>
Urine Glucose	Urine	Negative		STRIP

*** End Of Report ***

Suggested Clinical Correlation * If necessary, Please discuss

Verified By : : 11100131

Test results related only to the item tested.

No part of the report can be reproduced without written permission of the laboratory.

Dr. VAIDEHEE NAIK, MBBS,MD
CONSULTANT PATHOLOGIST



CLINICAL DIAGNOSTIC LABORATORY
DEPARTMENT OF IMMUNO HAEMATOLOGY

Patient Name : Miss. KARUNA DATARKAR	Age / Gender : 36 Y(s)/Female
Bill No/ UMR No : BIL2425004976/MRNP2425002021	Referred By : Dr. Vimmi Goel MBBS,MD
Received Dt : 19-Apr-24 08:35 am	Report Date : 19-Apr-24 12:04 pm

BLOOD GROUPING AND RH

<u>Parameter</u>	<u>Specimen</u>	<u>Results</u>	
BLOOD GROUP.	EDTA Whole Blood & Plasma/Serum	" B "	Gel Card Method
Rh (D) Typing.		" Positive "(+Ve)	
		*** End Of Report ***	

Suggested Clinical Correlation * If necessary, Please discuss

Verified By : : 11100245

Test results related only to the item tested.

No part of the report can be reproduced without written permission of the laboratory.

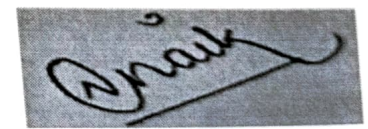

Dr. VAIDEHEE NAIK, MBBS,MD
CONSULTANT PATHOLOGIST

DEPARTMENT OF RADIOLOGY & IMAGING SCIENCE

NAME	KARUNA DATARKAR	STUDY DATE	19-04-2024 09:40:56
AGE/SEX	36Y 1D / F	HOSPITAL NO.	MRNP2425002021
ACCESSION NO.	BII.2425004976-10	MODALITY	DX
REPORTED ON	19-04-2024 12:21	REFERRED BY	Dr. Vimmi Goel

X-RAY CHEST PA VIEW

Both the lung fields are clear.

Heart and Aorta are normal.

Both hilar shadows appear normal.

Diaphragm domes and CP angles are clear.

Bony cage is normal.

IMPRESSION -

No pleuro-parenchymal abnormality seen.



DR NAVEEN PUGALIA

MBBS, MD [076125]

SENIOR CONSULTANT RADIOLOGIST.

PATIENT NAME:	MS. KARUNA DATARKAR	AGE /SEX:	36 YRS/F
UMR NO:	MRNP2425002021	BILL NO:	2425004976
REFERRED BY	DR. VIMMI GOEL	DATE	19/04/2024

USG ABDOMEN AND PELVIS

LIVER is normal in size and echotexture.

No evidence of any focal lesion seen. Intrahepatic biliary radicals are not dilated.
PORTAL VEIN and CBD are normal in course and caliber.

GALL BLADDER is physiologically distended. **Echogenic calculi are seen, measuring 3.2 mm in the fundus of GB.** Wall thickness is within normal limits.

Visualized head and body of PANCREAS is normal in shape, size and echotexture.

SPLEEN is normal in size, shape and echotexture. No focal lesion seen.

Both KIDNEYS are normal in shape, size and echotexture.

No evidence of calculus or hydronephrosis seen.

URETERS are not dilated.

URINARY BLADDER is partially distended. No calculus or mass lesion seen.

Uterus is anteverted and normal. No focal myometrial lesion seen.

Endometrial echo-complex appear normal. ET – 12 mm.

No adnexal mass lesion seen.

There is no free fluid or abdominal lymphadenopathy seen.

IMPRESSION:

Cholelithiasis.

No other significant visceral abnormality seen.

Suggest clinical correlation / further evaluation.

DR. ANIKET KUSRAM

MBBS, MD, DNB

CONSULTANT RADIOLOGIST

2D ECHOCARDIOGRAPHY AND COLOR DOPPLER REPORT

Patient Name : Mrs. Karuna Datarkar
Age : 36 years / Female
UMR : MRNP2425002021
Date : 19/04/2024
Done by : Dr. Vimmi Goel
ECG : NSR, Minor ST-T changes
Blood pressure: 111/62 mm Hg (Right arm, Supine position)
BSA : 1.52 m²

Impression:

Normal chambers dimensions
No RWMA of LV at rest
Good LV systolic function, LVEF 63%
Normal LV diastolic function
E/A is 1.6
E/E' is 12.1 (Borderline filling pressure)
Valves are normal
No pulmonary hypertension
IVC is normal in size and collapsing well with respiration
No clots or pericardial effusion

Comments:

Sector echocardiography was performed in various conventional views (PLAX, SSAX, AP4 CH and 5 CH views). LV size normal. There is no RWMA of LV seen at rest. Good LV systolic function. LVEF 63%. Normal LV diastolic function. E Velocity is 128 cm/s, A Velocity is 78 cm/s. E/A is 1.6. Valves are normal. No Pulmonary Hypertension. IVC normal in size and collapsing well with respiration. Pericardium is normal. No clots or pericardial effusion seen. E' at medial mitral annulus is 9.3 cm/sec & at lateral mitral annulus is 10.1 cm/sec. E/E' is 12.1 (Borderline filling pressure).

M Mode echocardiography and dimension:

	Normal range (mm)		Observed (mm)
	(adults)	(children)	
Left atrium	19-40	7-37	
Aortic root	20-37	7-28	28
LVIDd	35-55	8-47	22
LVIDs	23-39	6-28	39
IVS (d)	6-11	4-8	26
LVPW (d)	6-11	4-8	09
LVEF %	~ 60%	~60%	09
Fractional Shortening			66%
			33%

Dr. Vimmi Goel
MD, Sr. Consultant
Non-invasive Cardiology
Fellow Indian Academy of Echocardiography (FIAE)

36 Years

MISS KARUNA DATERKAR

Female

9:14:38 AM
KIMS-KINGSWAY HOSPITALS

PHC DEPT.

Rate 86 . Sinus rhythm.....normal P axis, V-rate 50- 99
 . Borderline T abnormalities, inferior leads.....T flat/neg, II III aVF

PR 122
 QRSD 84
 QT 353
 QTc 423

--AXIS--

P 30
 QRS 22
 T -6

12 Lead; Standard Placement

- BORDERLINE ECG -

Unconfirmed Diagnosis

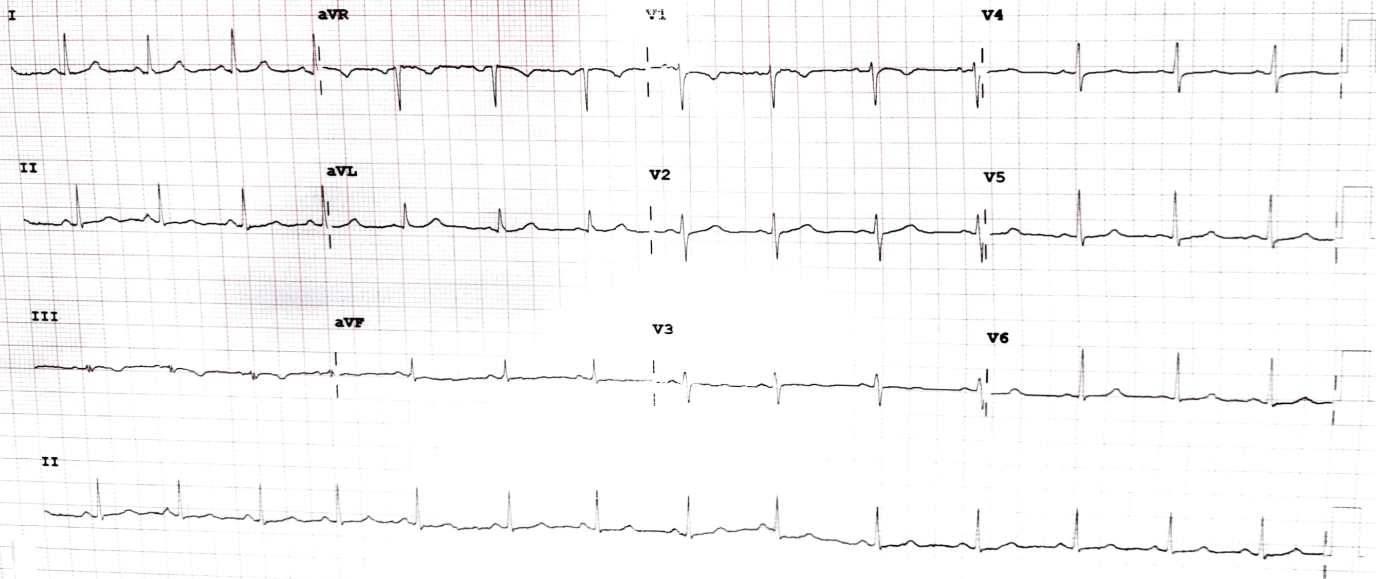

Device:

Speed: 25 mm/sec

Limb: 10 mm/mV

Chest: 10.0 mm/mV

F 50- 0.50-150 Hz W

100B -CL

P?