

Doctor / Audiologist: Dr. Raj Madkar

Address: Dr Madkar's city Hospital Margao Goa

Tel. No.: 9784788585

AUDIOGRAM

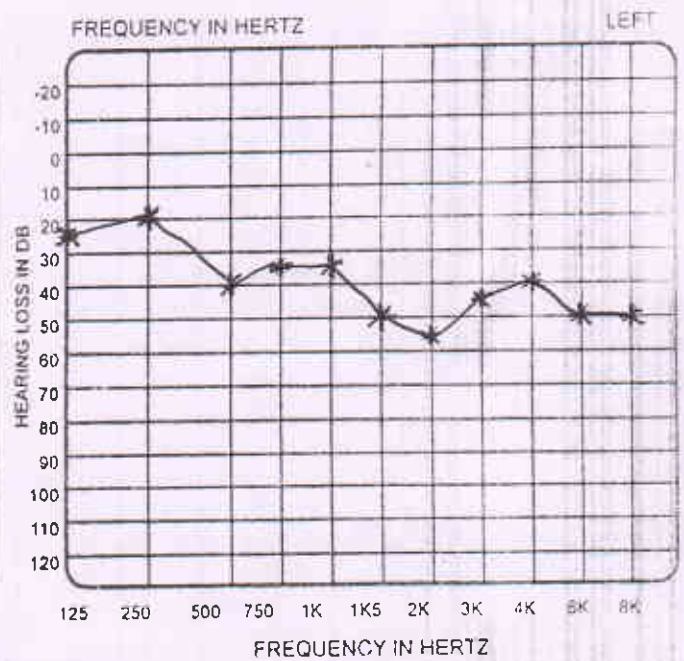
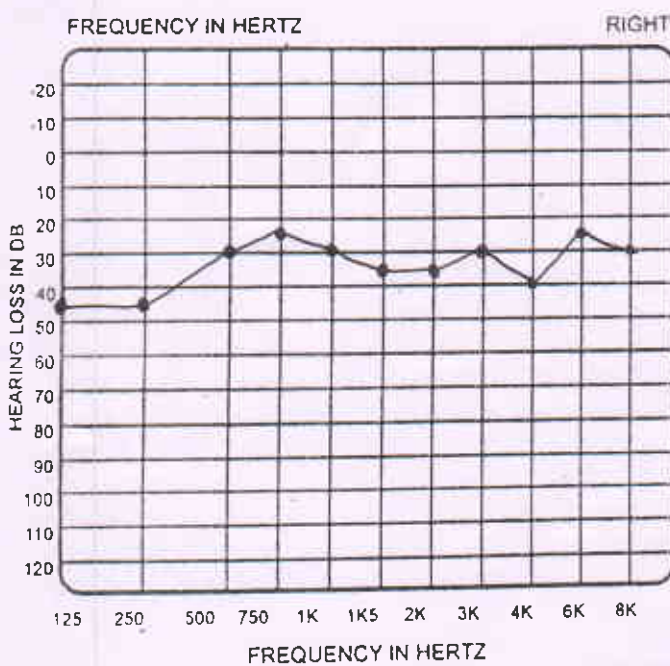

SYMBOL TABLE

L R LM RM BL BR BLM BRM
X O □ △ > <] [

Patient's Name Munindra Deo

Age 48 yrs

Date 18/04/2024

Sex Male

Address _____

Remarks _____



Dr. Raj R. Madkar
MBBS, DGO, DNAS, FNAS, AFIN
GMC Reg. No. 3474

Munindra Deo

Raj Madkar



Dr Madhakar's
CITY HOSPITAL
dedicated to women's health

DENTAL EXAMINATION RECORD

Date: 18/04/24

Name: Munindra Des

Age: 48 yrs **Sex:** Male

ORAL HEALTH CONDITION:

INITIAL SOFT TISSUE EXAM

Date of Examination	18/04/2024			
Age last birthday	47 yrs			
Presence of Debris	Y	N	Y	(N)
Inflammation of Gingiva	Y	N	Y	(N)
Presence of Calculus	Y	N	Y	(N)
Under Orthodontic Treatment	Y	N	Y	(N)

Dentofacial Anomaly, Neoplasm, Others, specify:

Nil

<input type="checkbox"/> Lips	<input type="checkbox"/> Floor of Mouth	<input type="checkbox"/> Palate	<input type="checkbox"/> Tongue	<input type="checkbox"/> Neck & Nodes
(B)	(S)	(S)	(N)	(N)
INITIAL PERIODONTAL EXAM				
GINGIVAL INFLAMMATION:	<input checked="" type="checkbox"/> Slight	<input type="checkbox"/> Moderate	<input type="checkbox"/> Severe	
SOFT PLAQUE BUILDUP:	<input checked="" type="checkbox"/> Slight	<input type="checkbox"/> Moderate	<input type="checkbox"/> Heavy	
HARD CALC BUILDUP:	<input checked="" type="checkbox"/> Light	<input type="checkbox"/> Moderate	<input type="checkbox"/> Heavy	
STAINS:	<input checked="" type="checkbox"/> Light	<input type="checkbox"/> Moderate	<input type="checkbox"/> Heavy	
HOME CARE EFFECTIVENESS:	<input checked="" type="checkbox"/> Good	<input type="checkbox"/> Fair	<input type="checkbox"/> Poor	
PERIODONTAL CONDITION:	<input checked="" type="checkbox"/> Good	<input type="checkbox"/> Fair	<input type="checkbox"/> Poor	
PERIODONTAL DIAGNOSIS:	<input checked="" type="checkbox"/> Normal	<input type="checkbox"/> Gingivitis		
PERIODONTITIS:	<input type="checkbox"/> Early	<input type="checkbox"/> Moderate	<input type="checkbox"/> Advanced	
MUCOGINGIVAL DEFECTS:	CLINICAL DATA:			

Tooth Count	T	P	T	P
Number of Teeth Present				
Number of Caries Free Teeth	-	-	-	-
Number of Decayed Teeth				
Number of Missing Teeth				
Number of Filled Teeth				
Total <i>df</i> & DMF Teeth				

OCCLUSIO N:	<input type="checkbox"/> Class I	<input type="checkbox"/> Class II	<input type="checkbox"/> Class III	
T.M.J. EXAM:	<input type="checkbox"/> Pain	<input type="checkbox"/> Popping	<input type="checkbox"/> Deviation	<input type="checkbox"/> Tooth Wear

DENTAL/ORAL EXAMINATION REVEALED THE FOLLOWING CONDITIONS AND RECOMMENDATIONS

- | | |
|---|--|
| <input checked="" type="checkbox"/> Caries Free
<input type="checkbox"/> Poor Oral Hygiene (Materia Alba, Calculus, Stain)
<input type="checkbox"/> Indicated for Restoration/Filling
<input type="checkbox"/> Indicated for Extraction
<input type="checkbox"/> Gingival inflammation
<input type="checkbox"/> Needs Oral Prophylaxis | <input type="checkbox"/> Needs Prosthesis (Denture)
<input type="checkbox"/> For Endodontic Treatment
<input type="checkbox"/> For Orthodontic Consultation
<input type="checkbox"/> For Pits and Fissures Sealant Application
<input type="checkbox"/> Others
<input type="checkbox"/> No Dental Treatment Needed at Present |
|---|--|

TO: The Examining Dentist



Please accomplish the treatment needed and provide other dental history of the patient. Kindly sign and send back this form for inspection to the Ateneo de Manila High School Dental Health Services.

Munindra Des

Nil

[Signature]

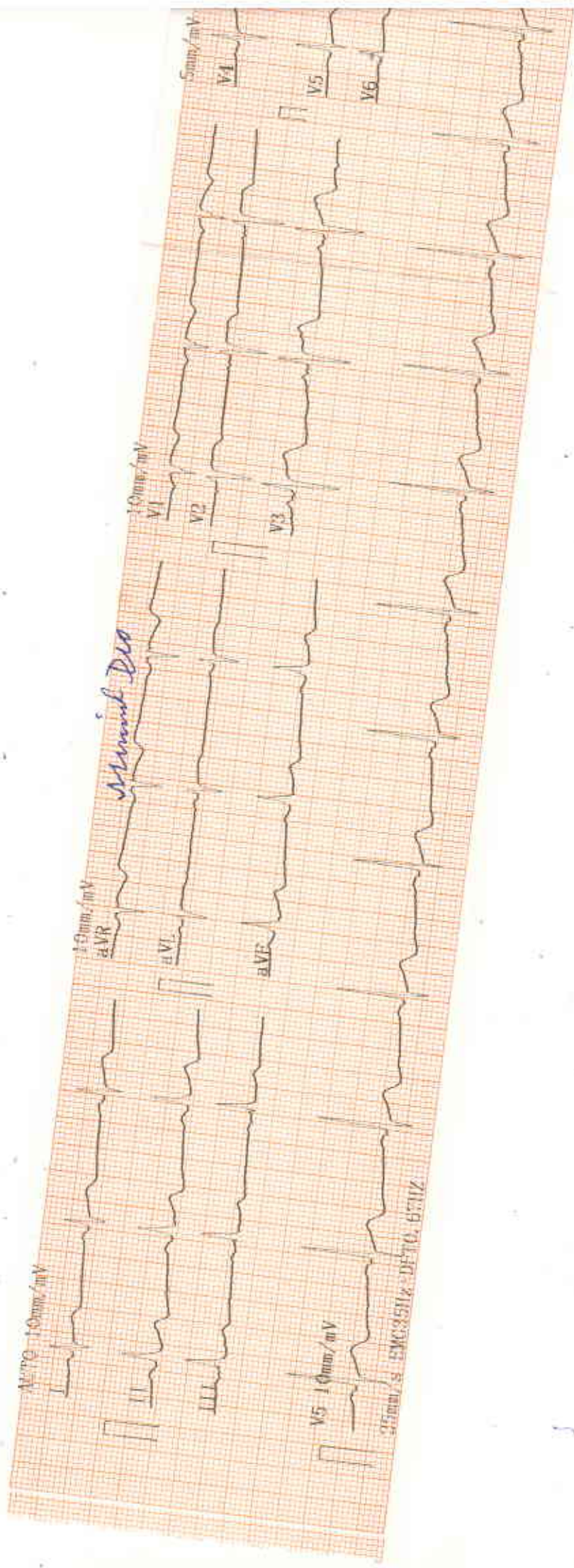

2024-04-18 09:59

5mm/mV

mm/mV

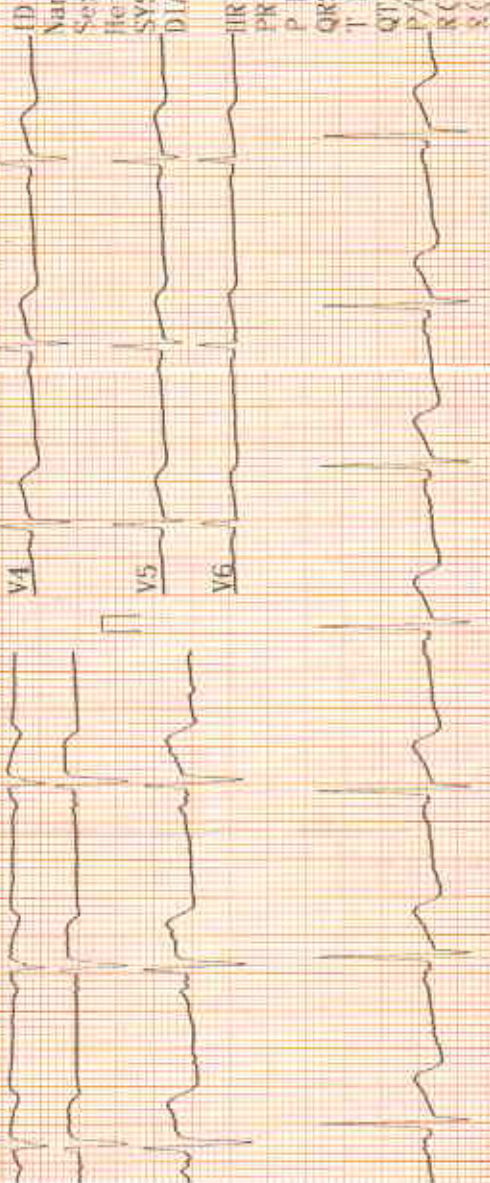

ID :
 Name : munindra deo
 Sex : Male Age : 48
 Height : 162cm Weight : 74 kg
 SVS : mmHg
 DIA : mmHg

HR : 65
 PR Interval : 150 ms
 P Duration : 117 ms
 QRS Duration : 73 ms
 T Duration : 181 ms
 QT/QTc : 354/369 ms
 P/QRS/T Axis : deg : 37.0/81.9/25.0
 R(V5)/S(V1) : mV : 1.37/0.47
 R(V5) S(V1) : mV : 1.83

Conclusions :

Normal Sinus Rhythm.
Cardiac electric axis normal.

(Handwritten signature)
 DR. SUDHIR SHET
 M.D.

CONSULTANT PHYSICIAN
 Reg. No.: GMC 3176

Physician

CITY LAB

(clinical laboratory)

Dr Madkaikar's City hospital

"Ashirwad bldg, 1st floor ,

opp meenaxi hotel,

Isidor Baptista road,

Margao- Goa 403601

Ph. : 2714354

NAME: Mr. Munindra Deo

48yrs/M

Date: 18-04-2024

REF. BY: MEDI WHEEL

BLOOD BIOCHEMISTRY

TEST	PATIENT'S VALUE	NORMAL RANGE
Fasting Blood Glucose	96.0 mg./dl	70-110 mg./dl
Post Prandial Glucose	176.0 mg./DI	Upto 145 mg./DI
RFT		
Blood Urea	32.0 mg./dL	14-40mg./dL
Serum Creatinine	0.9 mg./dL	0.5-1.4mg./dL
Serum Uric Acid	3.6 mg./dL	M: 2.4-7.0 F: 2.4-6.0mg./dL
BUN	14.9 mg./dl	5-25 mg/dl
LFT		
Total Bilirubin	0.8 mg./dL	0.2-1.0 mg./dL
Direct Bilirubin	0.1 mg./dL	0.1-0.2 mg./dL
Indirect Bilirubin	0.7 mg./dL	Up to 0.8 mg/dl
S.G.P.T	31.0 Units/L	0-49 units/L
S.G.O.T	29.0 Units/L	0-46 units/L
Alkaline Phosphatase	179.0 Units/L	108-306 units/L
Total Protein	7.1 gm./dL	6-8 gm.dL
Albumin	4.2 gm./dL	3.5-5.5gm./dL
Globulin	2.9 gm./dL	1.8-3.6gm/dL
A/G	1.4	1.2-2.1
Sr. GGT	35.0 Units/L	Upto 50 U/L
LIPID PROFILE		
Serum Cholesterol	168.0 mg./dL	25- 260 mg./dL
Serum Triglycerides	138.0 mg./dL	M:60-165 F:40 140mg./dL
HDL Cholesterol	40.0 mg./dL	M:30-63 F: 35- 75 mg./dL
LDL Cholesterol	101.0 mg./dL	Upto 145 mg./dL
Total Chol/HDL Chol Ratio	4.2	2-5
LDL Chol/HDL Chol Ratio	2.5	Up to 3.5



Dr. Shet Sunayana Sudhir
M.D. (Path.)
Reg. No. GMC 3311

Pathologist/Analyst

CITY LAB

(clinical laboratory)

Dr Madkaikar's City hospital
"Ashirwad bldg, 1st floor ,
opp meenaxi hotel,
Isidor Baptista road,
Margao- Goa 403601
Ph. : 2714354

NAME: Mr. Munindra Deo

48yrs/M

Date: 18-04-2024

REF. BY: MEDI WHEEL

COMPLETE HAEMOGRAM

		MALE	FEMALE
Haemoglobin	13.8 gm%	(13.0-18)	(11.5-16.5)
PCV	41.0 cc%	(40-50)	(37-47)
ESR(westergren's method)	15 mm/hr	(up to 15)	(up to 20)
R.B.C COUNT	5.8 millions/cmm	(4.5-6.0)	(4.0-5.5)

Erthrocytes Indices

MCH	29 pg	27-32
MCHC	33 %	32-36
MCV	83 cu-microns	82-92
Platelet Count	2,55,000 cells/cmm	(150,000-500,000)
Total W.B.C Count	6,600 /cmm	(4,000-10,000)

Differential Count

Neutrophils	59 %	(50-70)
Lymphocytes	33 %	(20-50)
Eosinophils	04 %	(0-8)
Basophils	00 %	(0-2)
Monocytes	04 %	(0-8)



Dr. Shet Sunayana Sudhir
M.D. (Path.)
Reg. No. GMC 3311

Pathologist/Analyst

CITY LAB

(clinical laboratory)

Dr Madkaikar's City hospital
"Ashirwad bldg, 1st floor ,
opp meenaxi hotel,
Isidor Baptista road,
Margao- Goa 403601
Ph. : 2714354

NAME: Mr. Munindra Deo

48yrs/M

Date: 18-04-2024

REF. BY: MEDI WHEEL

EXAMINATION OF URINE

PHYSICAL EXAMINATION

Colour ... Pale yellow

Odour ... Ammonical

Appearance Clear

pH. 6.5

Sp. Gravity ...1.020

Deposits ...Nil

CHEMICAL EXAMINATION

Albumin ... Absent

Sugar ... Absent

Ketone bodies ...Nil

BilirubinNil

Occult Blood ... Nil

Urobilinogen.... Nil

MICROSCOPIC EXAMINATION

Pus cells/HPF 1-2

R.B.C.s /HPF Nil

Epithelial Cells/HPF ... 1-2

Crystals/HPFNil

Casts/HPFNil

OTHER FINDINGS : Nil



Dr. Shet Sunayana Sudhir
M.D. (Path.)
Reg. No. GMC 3311

Pathologist/Analyst

CITY LAB

(Clinical laboratory)

Dr Madkaikar's City hospital
"Ashirwad bldg, 1st floor ,
opp meenaxi hotel,
Isidor Baptista road,
Margao- Goa 403601
Ph. : 2714354

NAME: Mr. Munindra Deo

48yrs/M

Date: 18-04-2024

REF. BY: MEDI WHEEL

General Examination & Lifestyle

Height: 162cms

Weight: 74 kgs BMI : 28.2

B.P: 150/100mHg Diet : Mix

Pulse Rate: 65per min

Personal H/o: 1) illness, fracture, operation, hospitalization, Hypertension, Diabetes and IHD : No

Past/ Family H/o: Diabetes, TB, Asthma, Hypertension, Allergy and IHD : No

System Examination

CVS: Normal RS : Normal

CNS: Normal

Abdomen: Normal

Others

Hernia: Nil

Varicose Veins: Nil

Extremities: Nil

Deformities: Nil

Skin: Normal



Dr. R.N. Madkaikar
M.D.; D.G.O., D.F.P. C.P.S.
Reg. No. GMC 689
Medical Director

CITY LAB

(Clinical laboratory)

Dr Madkaikar's City hospital
"Ashirwad bldg, 1st floor ,
opp meenaxi hotel,
Isidor Baptista road,
Margao- Goa 403601
Ph. : 2714354

NAME: Mr. Munindra Deo

48yrs/M

Date: 18-04-2024

REF. BY: MEDI WHEEL

THYROID FUNCTION TEST

<u>Investigation</u>	<u>Observed Value</u>	<u>Ref. Range</u>	<u>Unit</u>
T3	118	80 - 200	ng/dL
T4	6.9	4.8-12.7	µg/dl
TSH	2.28	0.55 – 4.78	µIU/ml

Sample : Serum.

Method : FULLY AUTOMATED ELFA METHOD

REPORT

<i>TEST</i>	<i>PATIENT'S VALUE</i>	<i>REFERANCE RANGE</i>
PROSTATE SPECIFIC ANTIGEN (PSA) (TECHNOLOGY C.L.I.A)	0.55 ng/mL	Normal : < 4.00 ng/ml Border line : 4.01 to 10.00 ng/ml

GLUCOSE TEST

<u>Time</u>	<u>Blood Sugar</u>	<u>Urine sugar</u>
'0' Hrs (fasting)	96.0 mg/dl	Nil
2Hrs.after Breakfast	176.0 mg/dl	Nil



Dr. Shet Sunayana Sudhir
M.D. (Path.)
Reg. No. GMC 3311

Pathologist/Analyst

CITY LAB

(Clinical laboratory)

Dr Madkaikar's City hospital
"Ashirwad bldg, 1st floor ,
opp meenaxi hotel,
Isidor Baptista road,
Margao- Goa 403601
Ph. : 2714354

NAME: Mr. Munindra Deo

48yrs/M

Date: 18-04-2024

REF. BY: MEDI WHEEL

TEST	RESULT	UNITS	NORMAL RANGE
GLYCOSYLATED HB (HbA1c) (A.B.G – 129.0 mg/dl)	6.1	%	Normal : Up to 6% Good control : 6-7 % Fair control : 7-8 % Unsatisfactory: 8-10 % Poor control : > 10

HEMATOLOGY

TEST	PATIENT'S VALUE	REFERANCE RANGE
BLOOD GROUP	'O' Rh- "POSITIVE"	



Dr. Shet  Sunayana Sudhir
M.D. (Path.)
Reg. No. GMC 3311

Pathologist/Analyst

CITY LAB

(Clinical laboratory)

Dr Madkaikar's City hospital
"Ashirwad bldg, 1st floor ,
opp meenaxi hotel,
Isidor Baptista road,
Margao- Goa 403601
Ph. : 2714354

NAME: Mr. Munindra Deo

48yrs/M

Date: 18-04-2024

REF. BY: MEDI WHEEL

EYE CHECKUP :

- Far Vision : Right Eye- 6/6 Left Eye- 6/6
- Near Vision : Right Eye – N/6 Left Eye-N/6
- Color Vision: Normal.



Dr. R.N. Madkaikar
M.D.; D.G.O., D.F.P. C.P.S.
Reg. No. GMC 689
Medical Director





सत्यमेव जयते

भारत सरकार

GOVERNMENT OF INDIA

Munindra Deo

Munindra Deo

जन्म तिथि/ DOB: 21/09/1975

पुरुष / MALE

4135 3785 4788



मेरा आधार, मेरी पहचान

CITY ULTRASOUND CLINIC

Dr Madkaiker's City hospital
"Ashirwad bldg" 1st floor,
Opp Meenaxi hotel
Isidor Baptista road,
Margao- Goa 403601

Name: Mr.Munindra Deo
Age: 48 yrs/ Male
Date: 18/04/2024

Ref By-Mediwheel

ABDOMINAL SONOGRAPHY

LIVER : Is normal in size and shape, normal echotexture
.No echogenic or echolucent mass lesion seen.
Intrahepatic branching of hepatic & portal radicles within
Normal limits.
No abscess formation noted. No cyst or hematoma.

GALL-BLADDER: Is normal in size and shape. no evidence of any calculus. Portal vein and CBD
appears normal in course and caliber.

SPLEEN : Normal size and shape

PANCREAS : Maintained in its size with normal echotexture.

RIGHT KIDNEY: B/L kidneys normal

LEFT KIDNEY :

Right kidney- Measures 6.3*9.05 cm.
Good corticomedullary Reaction.
Left kidney –measures 5.07* 09.05cms.Cortical cyst of 2.2cm,near mid pole.
Echotexture is normal.
No hydropherosis.

PARA AORTIC REGION : Appears Normal

URINARY BLADDER : is normal. Bladder is empty

PROSTATE : Normal in echotexture.
Prostate volume: 17.3cc

IMPRESSION: Grade 1 Fatty Liver. Left Renal Cyst. No significant abnormality detected.

Munindra Deo

[Signature]
SONOLOGIST
(DR.R.N MADKAIKER)
Ashirwad
1st Fl.,
Opp Meenaxi
Hotel
Margao
DR. MADKAIKER'S CITY HOSPITAL
GOA

Dr. Raj R. Madkaikar

M. B. B. S, D.G.O, D.M.A.S, F.M.A.S, AFIH
Consulting Obstetrician & Gynaecologist
Laparoscopist & Assisted Reproduction Clinic



 GPS Map Camera

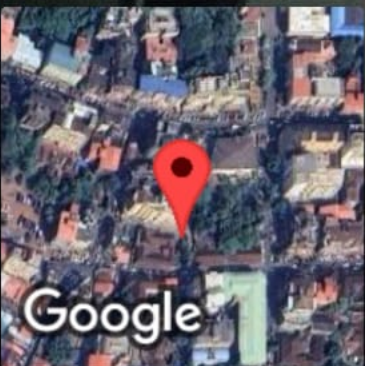

Madgaon, Goa, India

7XC6+VJM, Pajifond, Madgaon, Goa 403601, India

Lat 15.27216°

Long 73.961567°

18/04/24 09:39 AM GMT +05:30

CITY LAB AND DIAGNOSTIC CENTRE

Patient Details

Name: Munindra Deo ID: 1126

Age: 48 y

Clinical History:

Date: 18-Apr-24

Sex: M

Time: 10:52:13 AM

Height: 162 cms

Weight: 74 Kgs

Medications:

Test Details

Protocol: Bruce

Total Exec. Time: 9 m 13 s

Max. BP: 150 / 90 mmHg

Test Termination Criteria: Target HR attained

Pr.MHR: 172 bpm

Max. HR: 165 (96% of Pr.MHR)bpm

Max. BP x HR: 24750 mmHg/min

THR: 154 (90 % of Pr MHR) bpm

Max. Mets: 13.50

Min. BP x HR: 7680 mmHg/min

Protocol Details

Stage Name	Stage Time (min : sec)	Mets	Speed (mph)	Grade (%)	Heart Rate (bpm)	Max. BP (mm/Hg)	Max. ST Level (mm)	Max. ST Slope (mV/s)
Supine	0 : 16	1.0	0	0	108	130 / 80	-4.25 aVR	5.31 II
Standing	0 : 9	1.0	0	0	96	130 / 80	-4.25 aVR	5.66 V2
Hyperventilation	0 : 7	1.0	0	0	99	130 / 80	-1.70 aVR	5.66 V2
1	3 : 0	4.6	1.7	10	121	130 / 80	-4.25 aVR	5.66 V2
2	3 : 0	7.0	2.5	12	143	140 / 90	-1.91 aVR	5.66 V2
3	3 : 0	10.2	3.4	14	164	150 / 90	-5.31 aVR	5.66 II
Peak Ex	0 : 13	13.5	4.2	16	165	150 / 90	-3.40 III	5.66 V4
Recovery(1)	2 : 0	1.8	1	0	118	150 / 90	-5.73 aVR	5.66 I
Recovery(2)	2 : 0	1.0	0	0	116	150 / 90	-5.94 V3	-5.66 aVR
Recovery(3)	2 : 0	1.0	0	0	112	140 / 90	-1.06 aVR	5.66 V2
Recovery(4)	0 : 48	1.0	0	0	113	130 / 80	-1.27 aVR	5.66 V2

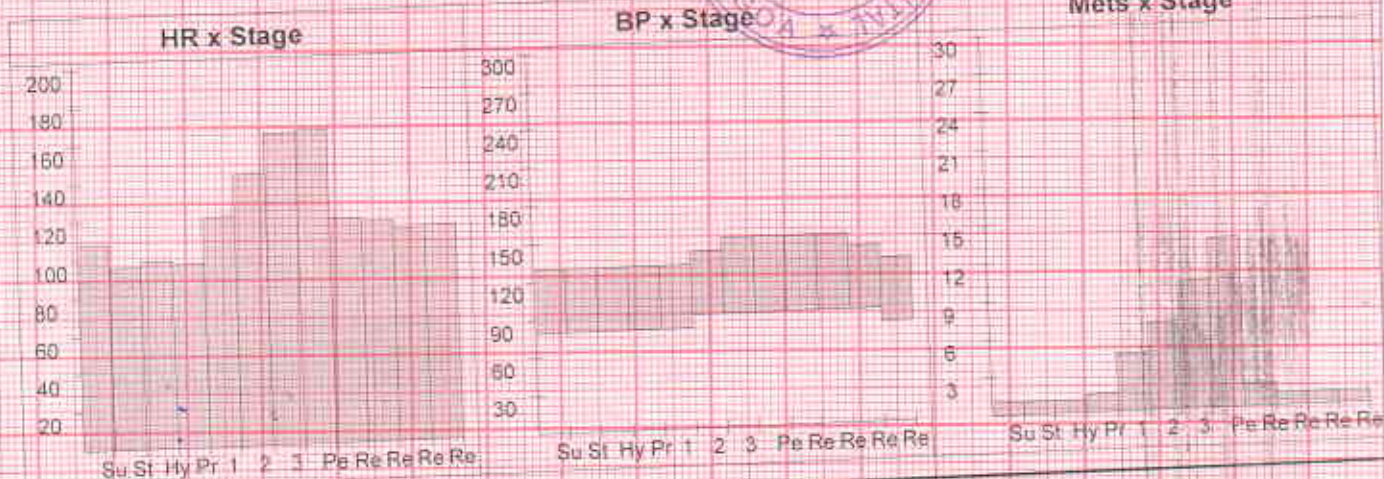

Munindra Deo

CITY LAB AND DIAGNOSTIC CENTRE

Patient Details

Date: 18-Apr-24

Time: 10:52:13 AM

Name: Munindra Deo ID: 1126

Age: 48 y

Sex: M

Height: 162 cms

Weight: 74 Kgs

Interpretation

The patient exercised according to the Bruce protocol for 9 m 13 s achieving a work level of Max. METS - 13.50. Resting heart rate initially 108 bpm, rose to a max. heart rate of 165 (96% of Pr.MHR) bpm. Resting blood Pressure 130 / 80 mmHg, rose to a maximum blood pressure of 150 / 90 mmHg.

DR. SUDHIR SHET
M.D.
CONSULTANT PHYSICIAN
Reg. No.: GMC 3176

No Ischemia

[Handwritten signature]



Ref. Doctor: Mediwheel

Doctor: -----

(Summary Report edited by user)

Munindra Deo

Test Report

CARDIO BEATS

CITY LAB AND DIAGNOSTIC CENTRE

Stage Time: 0 m 10 s HR: 97 bpm
(THR: 154 bpm)

Date: 18-Apr-24 Exec Time: 0 m 0 s
Speed: 0 mph Grade: 0 %

ID: 1126
Stage: Supine

Munindra Deo (48 M)

Protocol: Bruce

ST Level (mm) ST Slope (mV/s)

ST Level (mm) ST Slope (mV/s)

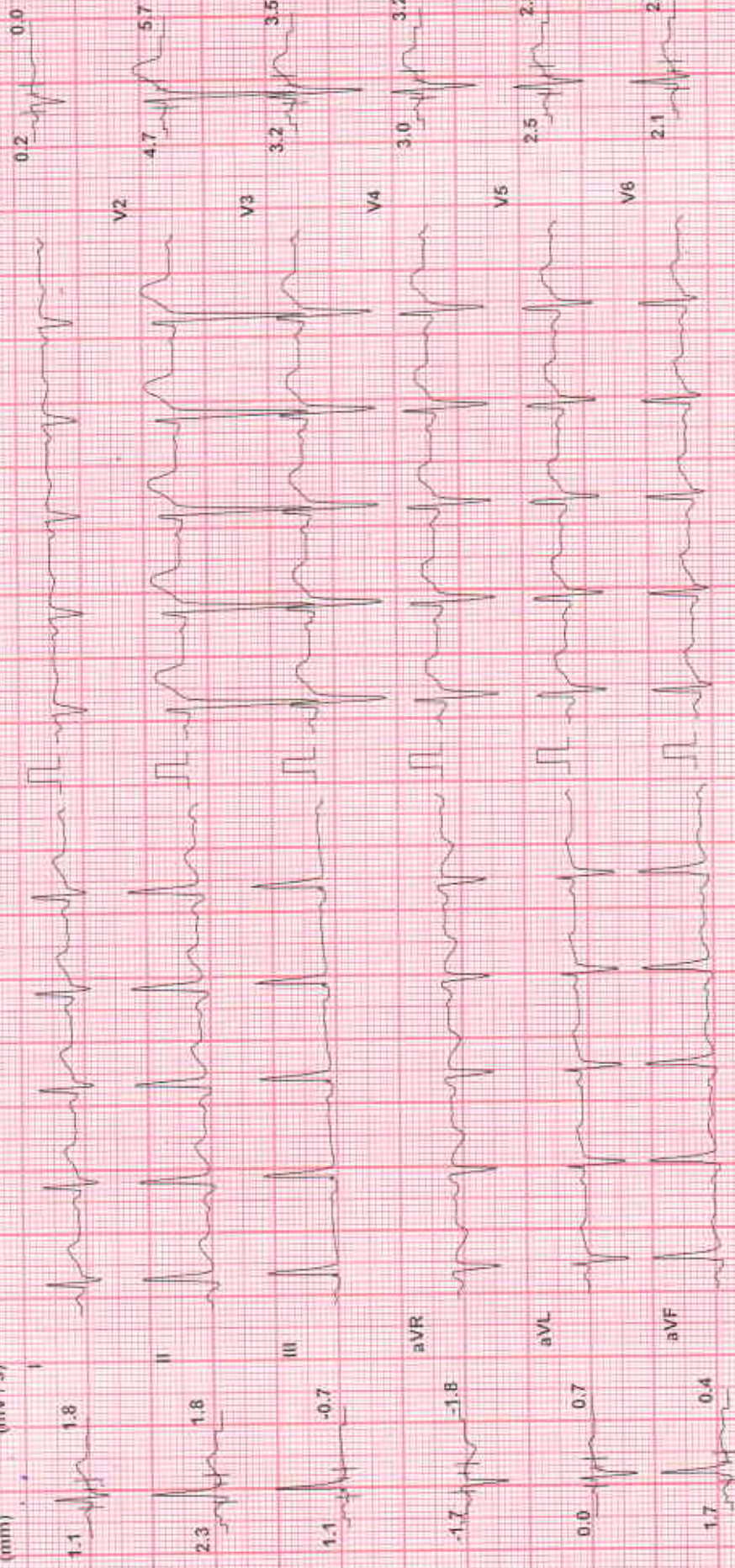

60 = R, 40 / ms, J = R + 50 ms, Post J = J + 60 ms

Mains Fil. ON Amp: 5 mm

Filter: 35 Hz

Chart Speed: 25 mm/sec
Schlitz Standard V4.5f.

Linked Median

Munindra Deo



Munindra Deo (48 M)
 ID: 1126
 Date: 18-Apr-24
 Stage: Standing
 Speed: 0 mph
 Exec Time: 0 m 0 s
 Stage Time: 0 m 3 s
 HR: 100 bpm
 (THR: 154 bpm)
 B.P: 130/80
 Grade: 0 %

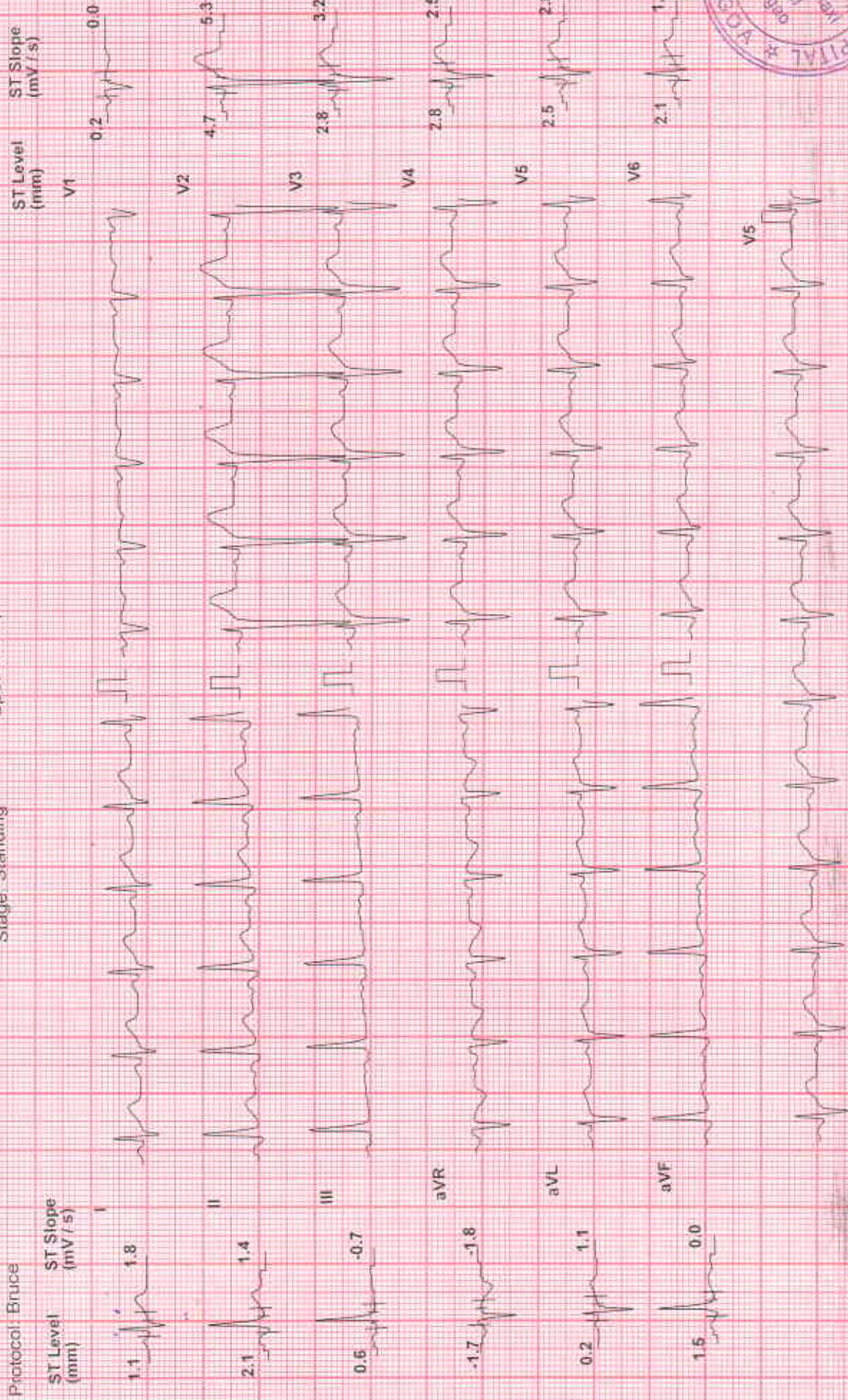

Chart Speed: 25 mm/sec
 Filter: 35 Hz
 Mains Fil: ON
 Amp: 5 mm
 60 = R - 60 ms
 J = R + 60 ms
 Ptd J = J + 60 ms
 Linked Median
 Schlier-Spandari V.1.91

Munindra Deo

Test Report

CITY LAB AND DIAGNOSTIC CENTRE

CARDIO BEATS



ID: 1126
Date: 18-Apr-24
Stage: Hyperventilation
Speed: 0 mph
Exec Time: 0 m.0 s
Grade: 0 %
Stage Time: 0 m.1 s
(THR: 154-bpm)
HR: 96 bpm
B.P.: 130/80

Munindra Deo (48 M)

Protocol: Bruce

ST Level (mm) ST Slope (mV/s)

1.5 1.4

2.8 1.8

0.8 -0.4

-2.3 -1.8

0.4 1.1

1.7 0.7

ST Level (mm) ST Slope (mV/s)

0.0 -0.4

4.5 5.3

4.2 4.6

4.2 3.9

3.6 3.5

3.0 2.8

V1

V2

V3

V4

V5

V6

V5

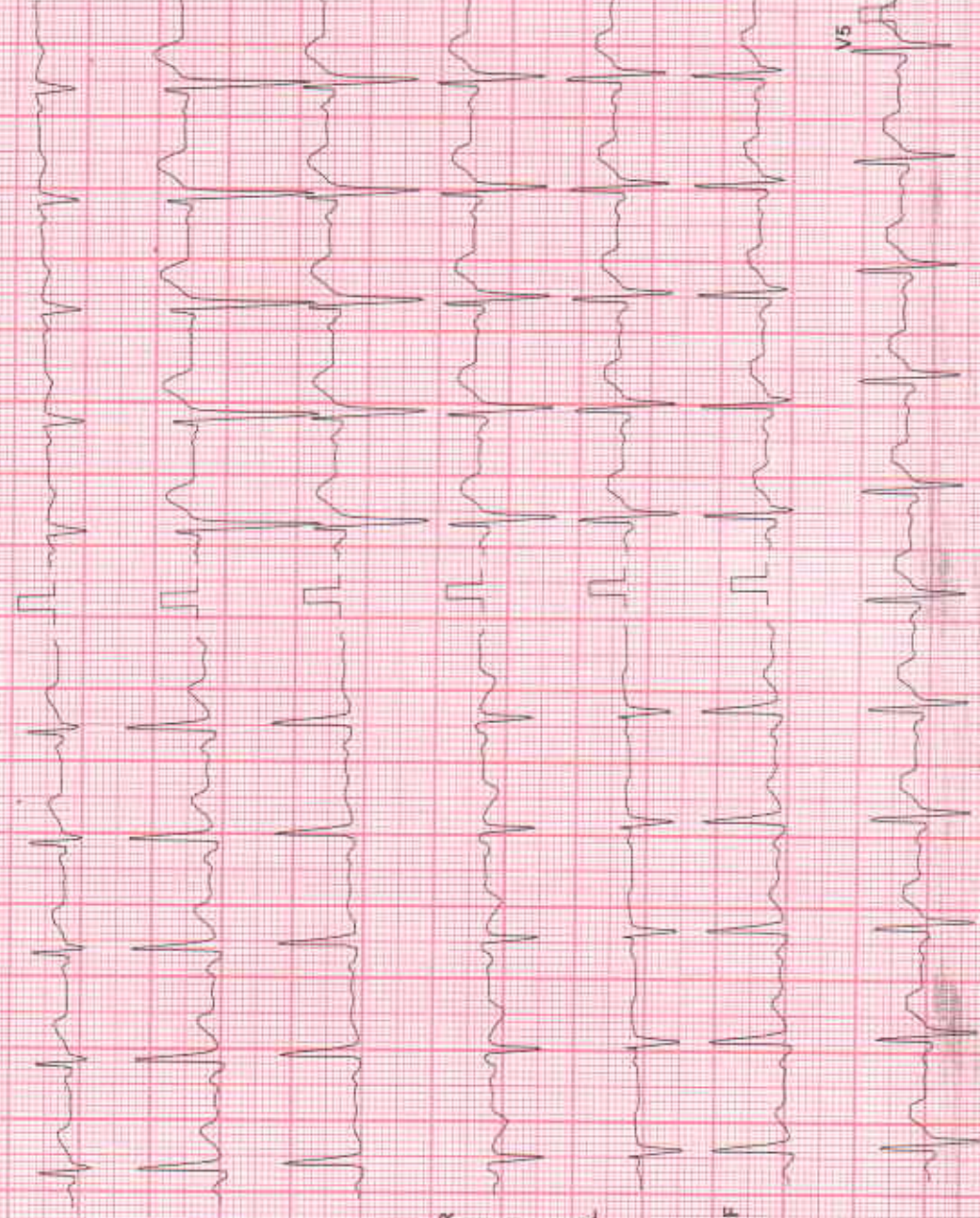

App = R - 0.00 mt J = R + 0.00 mt Post J = J + 0.00 ms

Mains Filtr ON Amp 5 mm

Filter 35 Hz

Chart Speed 25 mm/sec
Schlier-Spinner V 4.51

Linked Median

Munindra Deo

CITY LAB AND DIAGNOSTIC CENTRE

CARDIO BEATS



Munindra Deo (48 M)
ID: 1128
Date: 18-Apr-24
Exec Time: 2 m 54 s
Stage Time: 2 m 54 s
HR: 131 bpm
Protocol: Bruce
Speed: 1.7 mph
Grade: 10%
(THR: 154 bpm)
B.P.: 130/80



Speed: 60 mm/s
Paper: J = 1 + 0.1 ms

Mains: Filter ON
Amp: 5 mm

Filter: 35 Hz

Chart Speed: 25 mm/sec

Schiller Standard V4.57

Linked Median

Munindra Deo

Test Report

CITY LAB AND DIAGNOSTIC CENTRE

CARDIO BEATS



Date: 18-Apr-24 Exec Time: 5 m 54 s Stage Time: 2 m 54 s HR: 153 bpm
Speed: 2.5 mph Grade: 12% (THR: 154 bpm) B.P: 140/90

ID: 1126 Stage: 2

Munindra Deo (48 M)

Protocol: Bruce

ST Level (mm) ST Slope (mV/s)



Chart Speed: 25 mm/sec Filter: 35 Hz Amp: 5 mm Mains Fil: ON 60 = R-60 ms 50 = R-50 ms Paper: 12.5 x 60 ms Linked Median

Schiller Spandiv V 4.51

CITY LAB AND DIAGNOSTIC CENTRE

Test Report

Munindra Deo (48 M)

ID: 1126

Date: 18-Apr-24 Exec Time: 8 m 54 s Stage Time: 2 m 54 s HR: 158 bpm

Protocol: Bruce

Stage: 3

Speed: 3.4 mph Grade: 14 % (THR: 154 bpm)

B.P.: 150 / 90

ST Level (mm) ST Slope (mV/s)

ST Level (mm) ST Slope (mV/s)

1.1 3.9

V1 0.6 -1.4

-0.8 5.7

V2 4.7 5.7

-2.1 1.4

V3 3.4 4.6

-0.4 -5.0

V4 2.5 6.3

1.7 1.4

V5 3.8 5.0

-1.5 3.5

V6 0.8 5.0

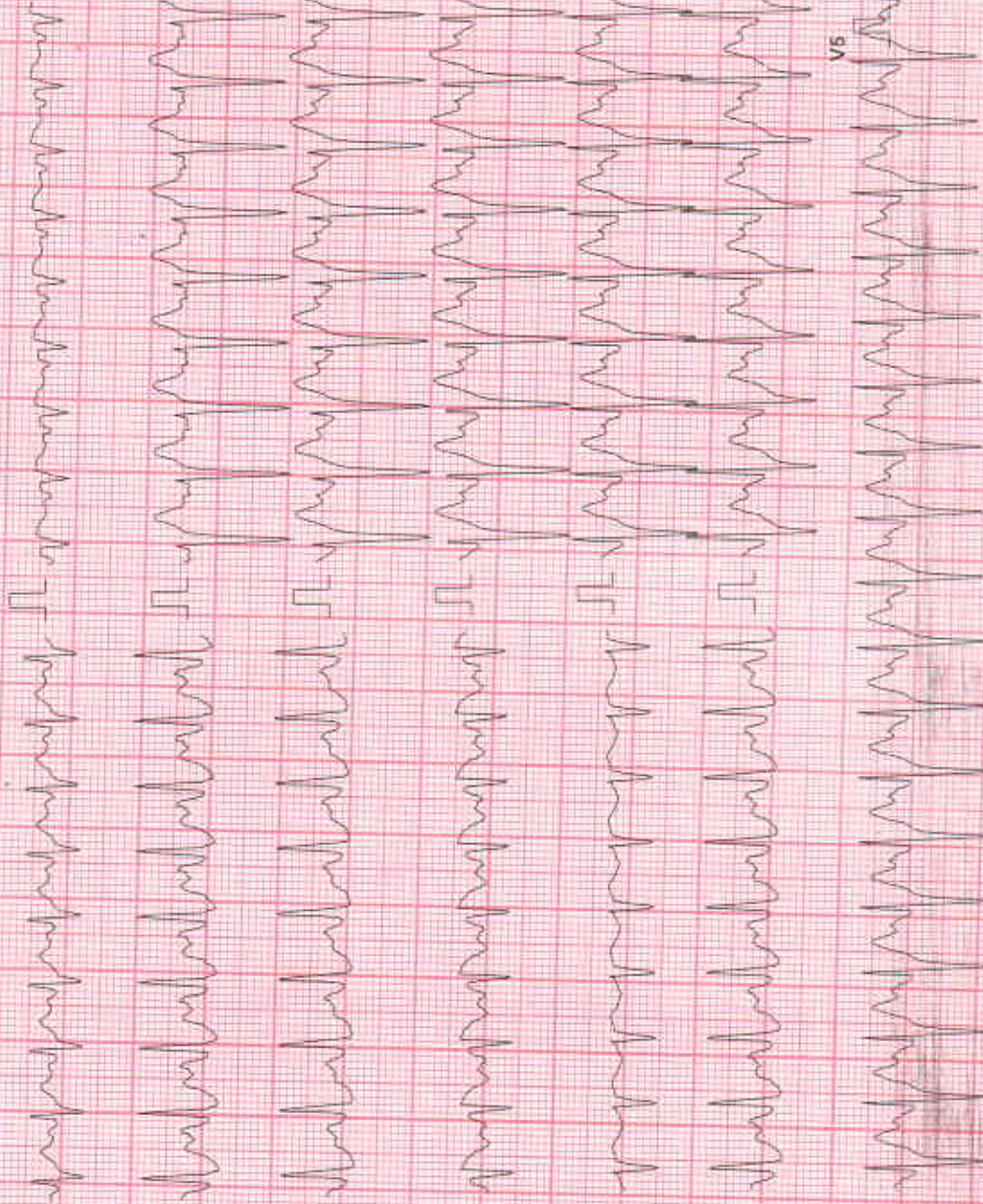

Chart Speed: 25 mm/sec

Filter: 35 Hz

Mains Fil: ON Amp: 5 mm

300 - R: 50 ms I - R: 60 ms

Post J: J + 60 ms

Scholar Standard V.4.01

Linked Median



Test Report

CITY LAB AND DIAGNOSTIC CENTRE

CARDIO BEATS



ID: 1126 Date: 18-Apr-24 Exec Time: 9 m 7 s Stage Time: 0 m 7 s HR: 154 bpm
 Protocol: Bruce Speed: 4.2 mph Grade: 16% (THR: 154 bpm) B.P.: 150/90

ST Level (mm) ST Slope (mV/s)

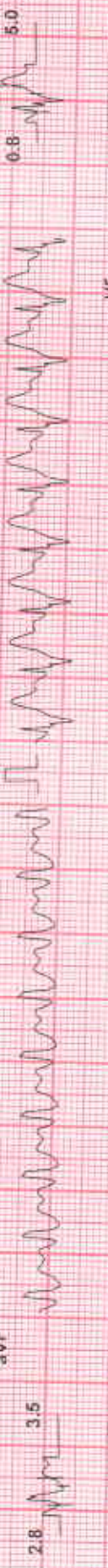

Chart Speed: 25 mm/sec Filter: 35 Hz Amp: 5 mm Mains: Fil: ON J = R + 60 ms PWD: J = J + 60 ms
 Schiller Speedflex V+51 Linked Median

M. S. / D.

CITY LAB AND DIAGNOSTIC CENTRE

Test Report

ID: 1126 Date: 18-Apr-24 Exec Time: 9 m 13 s Stage Time: 1 m 54 s HR: 119 bpm
Speed: 1 mph Grade: 0% (THR: 154 bpm) B.P: 150 / 90

Munindra Deo (48 M)

Protocol: Bruce

ST Level (mm) ST Slope (mV / s)

ST Level (mm) ST Slope (mV / s)

V1 -0.6 -2.1



2.1 2.8

V2



4.5 5.7

V3



2.1 2.5

V4



-3.4 -4.6

V5



0.0 0.4

V6



3.4 4.2

V5



4.7 5.0

iso = R - 60 ms J = R + 60 ms Post J = J + 60 ms

Main's Fil: QN Amp: 5 mm

Filter: 35 Hz

Chart Speed: 25 mm/sec

Scale: Standard V (4.5)

Linked Median



CARDIO BEATS

11. 4. Deo

CITY LAB AND DIAGNOSTIC CENTRE

Test Report

Munindra Deo (48 M)

ID: 1126 Date: 18-Apr-24 Exec Time: 9 m 13 s Stage Time: 1 m 54 s HR: 111 bpm
 Protocol: Bruce Stage: Recovery(2) Speed: 0 mph Grade: 0 % (THR: 154 bpm) B.P: 150 / 90

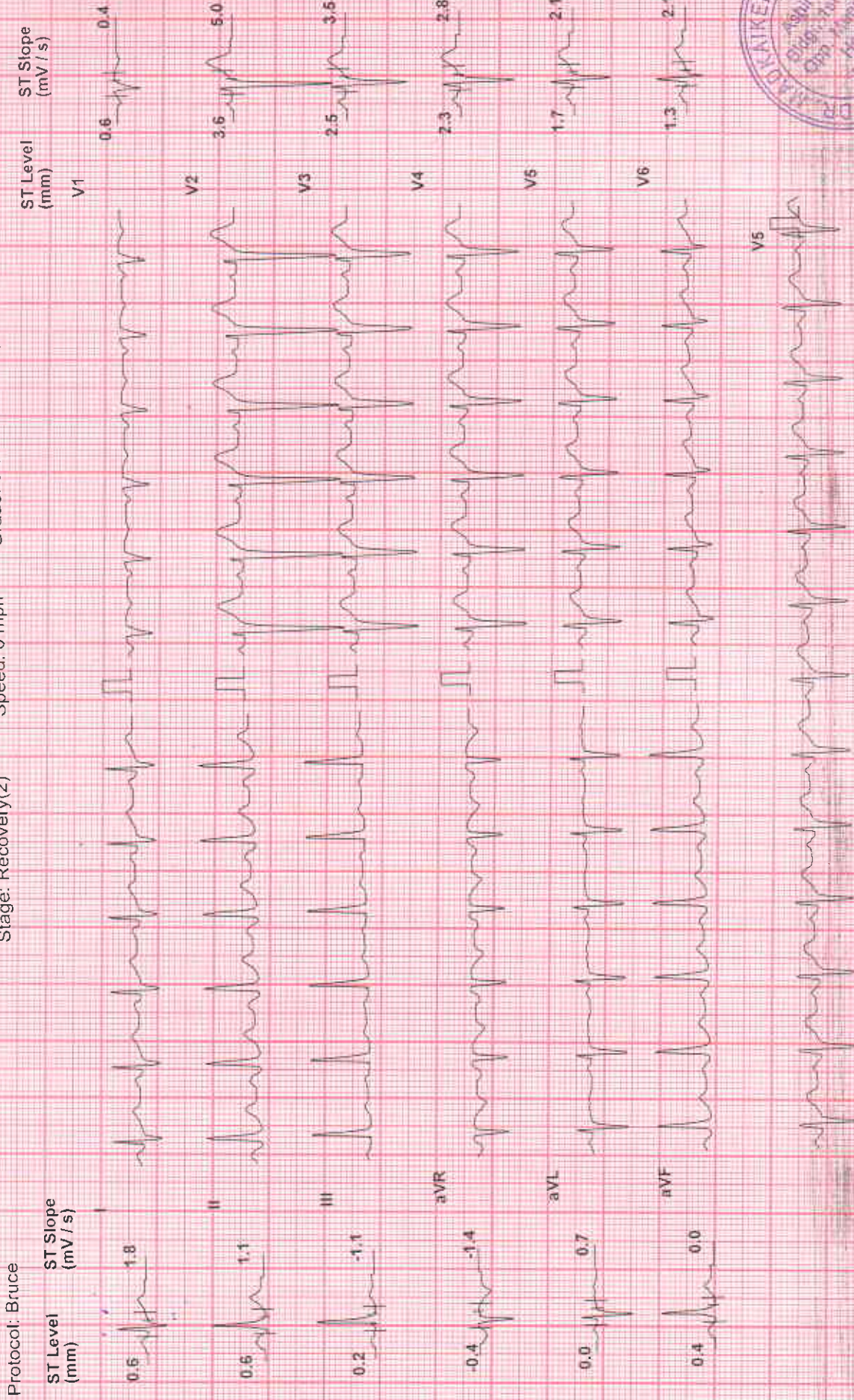

Chart Speed: 25 mm/sec Filter: 35 Hz
 Schiller Spandau V4 51

Mains: Fil ON Amp: 5 mm J = R + 50 mV Paper J = / * 60 mm/s
 Linked Median



CARDIO BEATS

Munindra Deo

CITY LAB AND DIAGNOSTIC CENTRE

Test Report

Munindra Deo (48 M)

ID: 1126

Date: 18-Apr-24

Exec Time: 9 m 13 s

Stage Time: 1 m 54 s

HR: 111 bpm

Protocol: Bruce

Stage: Recovery(3)

Speed: 0 mph

Grade: 0 %

(THR: 154 bpm)

B.P: 150 / 90

ST Level (mm)

ST Slope (mV / s)

0.6

1.8

0.6

1.1

0.2

-1.1

-0.4

-1.4

0.0

0.7

0.4

0.0

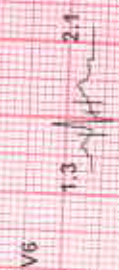
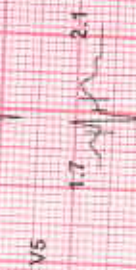

Chart Speed: 25 mm/sec

Filter: 35 Hz

Mains Filtr: ON

Amp: 5 mm

60 = R - 60 ms

J - R + 60 mm

Pap: J - J + 60 ms

Schwer Spanndr. V4.31

Linked Median



Test Report

CITY LAB AND DIAGNOSTIC CENTRE

CARDIO BEATS



ID: 1126 Date: 18-Apr-24 Exec Time: 9 m. 13 s Stage Time: 1 m. 54 s HR: 111 bpm
 Protocol: Bruce Speed: 0 mph Grade: 0 % (THR: 154 bpm) B.P.: 150 / 90

Munindra Deo (48 M)

Protocol: Bruce

ST Level (mm) ST Slope (mV/s)

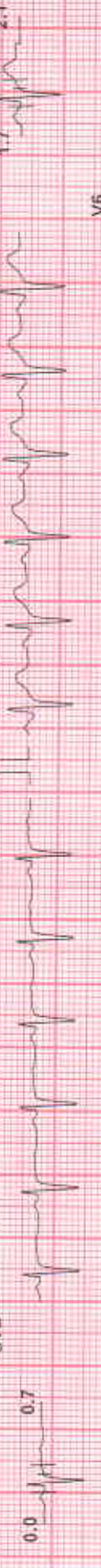

Chart Speed: 25 mm/sec Filter: 35 Hz Mains Fil: ON Amp: 5 mm

Schäfer-Speckstein V-4.31

150 = R: 60 ms J = P + 67 ms Post J = J + 65 ms

Linked Median

Munindra Deo

CITY LAB

(Clinical laboratory)

Dr Madkaikar's City hospital
"Ashirwad bldg, 1st floor ,
opp meenaxi hotel,
Isidor Baptista road,
Margao- Goa 403601
Ph. : 2714354

NAME: Mr. Munindra Deo

48yrs/M

Date: 18-04-2024

REF. BY: Mediwheel

X-RAY Chest PA

Lungs are clear.

Hilar and the mediastinal shadows are normal.

Pleura, the c.p angles are clear.

Cardiac aortic Silhouette is normal

Soft tissues of the chest wall and Bony cage are normal.

Impression: Normal



Francis Almeida
Dr. Francis Almeida
M.B.B.S. D.M.R.D. (D.M.) F.C.P.S. (CPS)
Consultant Radiologist
Reg. No. 1553 GMC