



## MedicoverHospitals

VENKOJIPALAM VISAKHAPATNAM-  
530017ANDHRAPRADESH- INDIA  
PHONENO:0891-6829999



**MEDICOVER  
HOSPITALS**

A UNIT OF SAHRUDAYA HEALTHCARE PVT LTD.

**Dr.K.SRIDHARSRINIVASAN**  
**MD, M.R.C.P(UK)**  
**CONSULTANTGENERALMEDICINE**

*Srinivasan (1474/M)*

Bp - 140/90 mmHg

Px - 86% min

**Medicover Unit - I**  
# 18-1-3, KGH Down, Maharani-peta,  
Jagadamba Junction, Visakhapatnam  
Andhrapradesh - 530 002.  
Ph: +91 96526 69351

**Medicover Unit -III**  
Sry. No.27, Plot No.05, BRTS Road,  
Health City, Arilova, Chinnagadhili Mandal,  
Visakhapatnam, Andhrapradesh - 530 040.  
Ph: +91 0891 6677888

**Medicover - MVP**  
# 1-1-83, Sector-6, Venkojipalem,  
MVP Colony, Visakhapatnam,  
Andhrapradesh-530017.  
Ph: +91 8886655677



# Medicover Hospitals

VENKOJIPALAM VISKHAPATNAM -530017

ANDHRA PRADESH -INDIA

PHONO NO : 0891-6829999



# MEDICOVER HOSPITALS

A UNIT OF SAHARJUDAYA HEALTHCARE PVT LTD

## OPHTHALMOLOGIST CONSULTATION

NAME: Srinivasa Rao AGE: 47 male

AR <  $-0.75 / 1.00 \times 96$   
 $-0.25 / 0.25 \times 90$

SV <  $6/12 -0.50 -0.75 \times 100 6/6$   
 $6/12 -1.50 \times 90 6/6$

DATE :

no H/O on eye  
no cataract

NOV +1.75 SPH

low power

(BE) MAXMOIST eye drops

\_\_\_\_\_

ll



# Medicover Hospitals

VENKOJIPALAM VISAKHAPATNAM - 530017  
ANDHRA PRADESH - INDIA



# MEDICOVER HOSPITALS

A UNIT OF SAHRUDAYA HEALTHCARE PVT LTD.

## Lab Report

Patient Name : **Mr. SRINIVASARAO KATTAMURU** Age /Gender : **47 Y(s)/Male**  
Bill No/ UMR No : **V4BC228788/V4U183184** Referred By : **Dr. CMO**  
Received Dt : **27-Apr-24 09:36 am** Report Date : **27-Apr-24 03:24 pm**  
Lab No : **240404501**

### Parameter

### Result Values

### Biological Reference

#### **URINE ROUTINE**

##### CHEMICAL EXAMINATION

ALBUMIN	NIL	<b>Negative</b>
SUGAR	NIL	<b>Negative</b>
BLOOD	NIL	<b>Absent</b>

##### MICROSCOPIC EXAMINATION

PUS CELLS	2-4	<b>/HPF</b>
RBC	NIL	<b>/HPF</b>
EPITHELIAL CELLS	1-2	<b>/HPF</b>
CRYSTALS	NIL	
CASTS	NIL	
OTHERS	NIL	

\*\*\* End Of Report \*\*\*

**Doctor Incharge**

**Dr.MUDUGANTI SRINIVAS**  
MBBS, MD  
CONSULTANT PATHOLOGIST

**Dr.SRUJANA**  
MBBS, MD PATHOLOGY  
CONSULTANT PATHOLOGIST

**Dr.MOHAMMAD SIMI IQBAL**  
M.B.B.S, M.D  
CONSULTANT BIOCHEMIST

#### Medicover Unit - I

# 18-1-3, KGH Down, Maharani-peta,  
Jagadamba Junction, Visakapatnam,  
Andhrapradesh - 530 002.  
Ph: +91 96526 69351

#### Medicover Unit - III

Sry. No. 27, Plot No. 05, BRTS Road,  
Health City, Arilova, Chinna-gadalu Mandal,  
Visakhapatnam, Andhrapradesh - 530 040.  
Ph: +91 08916677888

#### Medicover - MVP

# 1-1-83, Sector -6, Venkojipalem,  
MVP Colony, Visakapatnam,  
Andhrapradesh-530017.  
Ph: +91 8886655677



# Medicover Hospitals

VENKOJIPALAM VISAKHAPATNAM - 530017  
ANDHRA PRADESH - INDIA



A UNIT OF SAHRUDAYA HEALTHCARE PVT.LTD.

## Lab Report

Patient Name	: Mr. SRINIVASARAO KATTAMURU	Age /Gender	: 47 Y(s)/Male
Bill No/ UMR No	: V4BC228788/V4U183184	Referred By	: Dr. CMO
Received Dt	: 27-Apr-24 09:36 am	Report Date	: 27-Apr-24 11:47 am
Lab No	: 120000614629		

Parameter	Result Values	Biological Reference
<b>CBC(COMPLETE BLOOD COUNT)</b>		
<b>RBC</b>		
HAEMOGLOBIN	* 10.9	13.0 - 17.0 g/dl
R B C COUNT	* 4.4	4.5 - 5.5 10 <sup>6</sup> /μL
PCV/HCT	* 34	40 - 50 %
MCV	* 76	83 - 101 fl
MCH	* 25	27 - 32 pg
MCHC	32	31.5 - 34.5 g/dL
RDW(cv)	* 18.5	11.6 - 14.0 %
<b>WBC</b>		
TC (TOTAL LEUCOCYTE COUNT)	5300	4000 - 11000 cells/cumm
<b>DIFFERENTIAL COUNT</b>		
NEUTROPHILS	71	40 - 80 %
LYMPHOCYTES	22	20 - 40 %
MONOCYTES	05	02 - 10 %
EOSINOPHILS	02	00 - 06 %
BASOPHILS	00	00 - 01 %
<b>PLATELET COUNT</b>		
PLATELET COUNT	2.25	1.50 - 4.50 Lakhs/cumm
ESR	12	0 - 10 mm/1st hour
<b>BLOOD GROUPING AND RH</b>		
BLOOD GROUP	" O "	
RH TYPE	POSITIVE	

\*\*\* End Of Report \*\*\*

Doctor Incharge

Dr.MUDUGANTI SRINIVAS  
MBBS, MD  
CONSULTANT PATHOLOGIST

Dr.SRUJANA  
MBBS, MD PATHOLOGY  
CONSULTANT PATHOLOGIST

Dr.MOHAMMAD SIMI IQBAL  
M.B.B.S, M.D  
CONSULTANT BIOCHEMIST

### Medicover Unit - I

# 18-1-3, KGH Down, Maharani-peta,  
Jagadamba Junction, Visakapantam,  
Andhrapradesh - 530 002.  
Ph: +91 96526 69351

### Medicover Unit - III

Sry. No. 27, Plot No. 05, BRTS Road,  
Health City, Arilova, Chinnagadalu Mandal,  
Visakhapatnam, Andhrapradesh - 530 040.  
Ph: +91 08916677888

### Medicover - MVP

# 1-1-83, Sector -6, Venkojipalem,  
MVP Colony, Visakapatnam,  
Andhrapradesh-530017.  
Ph: +91 8886655677



# Medicover Hospitals

VENKOJIPALAM VISAKHAPATNAM - 530017  
ANDHRA PRADESH - INDIA



# MEDICOVER HOSPITALS

A UNIT OF SAHRUDAYA HEALTHCARE PVT.LTD.

## Lab Report

Patient Name	: Mr. SRINIVASARAO KATTAMURU	Age /Gender	: 47 Y(s)/Male
Bill No/ UMR No	: V4BC228788/V4U183184	Referred By	: Dr. CMO
Received Dt	: 27-Apr-24 09:36 am	Report Date	: 27-Apr-24 10:59 am
Lab No	: 120000614630		

<u>Parameters</u>	<u>Result</u>	<u>Biological Reference Intervals</u>
<b>LIPID PROFILE</b>		
TOTAL CHOLESTEROL	171	No risk : < 200 mg/dL Moderate risk : 200 - 239 High risk : > 240
HDL CHOLESTEROL	22	<40 Low >60 High
LDL CHOLESTEROL	117	Border line : 100 - 130 mg/dL High : > 130 mg/dL Desirable : < 100 mg/dL 100 - 130 mg/dL
VLDL	33	
SERUM TRYGLYCERIDES	162	Very High : > 500 mg/dL High : >= 200 - 499 mg/dL Border line High : >= 150 - 199 mg/dL
<b>CHO/HDL RATIO</b>	<b>* 7.77</b>	Normal : < 150 mg/dL Normal : < 4.0 Low risk : 4.0 - 6.0 High risk : > 6.0
LDL/HDL RATIO	5.32	
<b>FBS (FASTING BLOOD GLUCOSE)</b>		
FASTING BLOOD GLUCOSE	94	Normal : 70-99 mg/dL Impaired : 100-125 mg/dL Diabetic : >= 126 mg/dL
CREATININE	0.9	0.9 - 1.3 mg/dL
<b>GAMMA GT</b>		
GAMMA GLUTAMYL TRANSFERASE(GGT)	15	10 - 71 U/L
<b>LFT(LIVER FUNCTION TEST)</b>		
TOTAL BILIRUBIN	0.6	< 1.2 mg/dL
DIRECT BILIRUBIN	0.2	<= 0.20 mg/dL
INDIRECT BILIRUBIN	0.4	<= 1.0 mg/dL
SGPT (ALT)	17	<= 41 U/L
SGOT (AST)	14	<= 40 U/L
ALKALINE PHOSPHATASE (ALP)	88	40 - 129 U/L
TOTAL PROTEINS	8.0	1-2 years : 5.6-7.5 g/dL > 3 years : 6.0-8.0 g/dL Adults : 6.4-8.3 g/dL

### Medicover Unit - I

# 18-1-3, KGH Down, Maharanipeta,  
Jagadamba Junction, Visakapatnam,  
Andhrapradesh - 530 002.  
Ph: +91 96526 69351

### Medicover Unit - III

Sry. No. 27, Plot No. 15, BRTS Road,  
Health City, Arilova, Chinnagadalu Mandal,  
Visakhapatnam, Andhrapradesh - 530 040.  
Ph: +91 08916677888

### Medicover - MVP

# 1-1-83, Sector -6, Venkojipalem,  
MVP Colony, Visakapatnam,  
Andhrapradesh-530017.  
Ph: +91 8886655677



# Medicover Hospitals

VENKOJIPALAM VISAKHAPATNAM - 530017  
ANDHRA PRADESH - INDIA



# MEDICOVER HOSPITALS

A UNIT OF SAHRUDAYA HEALTHCARE PVT.LTD.

## Lab Report

Patient Name	: Mr. SRINIVASARAO KATTAMURU	Age /Gender	: 47 Y(s)/Male
Bill No/ UMR No	: V4BC228788/V4U183184	Referred By	: Dr. CMO
Received Dt	: 27-Apr-24 09:36 am	Report Date	: 27-Apr-24 10:59 am
Lab No	: 120000614630		

Parameters	Result	Biological Reference In Method
SERUM ALBUMIN	4.4	NewBorn: 0-4 days : 2.8 - 4.4 g/dL Children: 4 days - 14 years : 3.8 - 5.4 g/dL 14-18 years : 3.2 - 4.5 g/dL Adults : 3.5- 5.2 g/dL
<b>GLOBULINS</b>	<b>* 3.6</b>	2.5 - 3.5 g/dL
A/G RATIO	1.22	1.2 - 2.5
<b>T3,T4 AND TSH</b>		
T3	1.08	0.8 - 2.0 ng/mL
T4	8.96	5.1 - 14.1 ug/dL
TSH(THYROID STIMULATING HORMONE)	2.47	0.270 - 4.20 uIU/mL
<b>PSA (PROSTATE SPECIFIC ANTIGEN).</b>		
PROSTATE SPECIFIC ANTIGEN TOTAL (TPSA)	0.814	<b>0.21 - 6.77 ng/mL</b>
<b>HBA1C (GLYCOSYLATED HAEMOGLOBIN)</b>		
<b>HBA1C</b>	<b>* 5.8</b>	Non -Diabetic : <= 5.6 % Pre Diabetic : 5.7 - 6.4 % Diabetic : >= 6.5 % 7.0 - 21.0 mg/dL
BUN(BLOOD UREA NITROGEN)	10.28	
BUN(BLOOD UREA NITROGEN)	10.28	
<b>PLBS (POST LUNCH BLOOD GLUCOSE )</b>		
PLBS (POST LUNCH BLOOD GLUCOSE)	90	Normal : 70- 139 mg/dL Impaired : 140 - 199 mg/dL Diabetic : >= 200 mg/dL

\*\*\* End Of Report \*\*\*

Suggested Clinical Correlation \* If necessary, Please discuss

Verified By : MC0954

Test results related only to the item tested.

No part of the report can be reproduced without written permission of the laboratory.

*Md. Simi Iqbal*

Dr. MOHAMMAD SIMI IQBAL  
M.B.B.S, M.D  
CONSULTANT BIOCHEMIST

Dr.MUDUGANTI SRINIVAS  
MBBS, MD  
CONSULTANT PATHOLOGIST

Dr.SRUJANA  
MBBS, MD PATHOLOGY  
CONSULTANT PATHOLOGIST

Dr.MOHAMMAD SIMI IQBAL  
M.B.B.S, M.D  
CONSULTANT BIOCHEMIST

**Medicover Unit - I**  
# 18-1-3, KGH Down, Maharani-peta,  
Jagadamba Junction, Visakapatnam,  
Andhrapradesh - 530 002.  
Ph: +91 96526 69351

**Medicover Unit - II**  
Sry.No. 27, Plot No. 05, RPT Road,  
Health City, Arilova, Chinnagadalu Mandal,  
Visakhapatnam, Andhrapradesh - 530 040.  
Ph: +91 08916677888

**Medicover - MVP**  
# 1-1-83, Sector -6, Venkojipalem,  
MVP Colony, Visakapatnam,  
Andhrapradesh-530017.  
Ph: +91 8886655677



## Medicover Hospitals

VENKOJIPALAM VISAKHAPATNAM - 530017  
ANDHRA PRADESH - INDIA



**MEDICOVER**  
HOSPITALS

A UNIT OF SAHRUDAYA HEALTHCARE PVT.LTD.

### DEPARTMENT OF RADIOLOGY

<b>Patient Name</b> : Mr. SRINIVASARAO KATTAMURU	<b>Age / Gender</b> : 47 Y(s)/Male
<b>Bill No/ UMR No</b> : V4BC228788/V4U183184	<b>Referred By</b> : Dr. CMO
<b>Received Dt</b> : 27-Apr-24 09:17 am	<b>Report Date</b> : 27-Apr-24 12:11 pm

### USG ABDOMEN (MALE)

#### LIVER

Measuring 14.4 cm. Normal in size with increased echotexture.  
There is no evidence of IHBR/EHBR dilatation seen.  
The portal, hepatic vessels are normal. No S.O.L. noted.

#### GALL BLADDER

Normal in volume and wall thickness.  
Multiple intra-luminal calculi of size 6 - 8 mm noted in gallbladder.  
Common bile duct appears normal.

#### PANCREAS

Head, Body & Tail are identified with normal echopattern & smooth outlines. The pancreatic duct system appears normal. The peri pancreatic fat planes are well preserved.

#### SPLEEN

Measuring 10.9 cm in cranio caudal directions with normal homogenous echotexture.

#### RIGHT KIDNEY

Measuring 10.3 x 6.0 cm. Normal in location, size with echopattern  
Cortico Medullary differentiation is normal  
No evidence of mass / calculi / hydroureteronephrosis seen.

#### LEFT KIDNEY

Measuring 9.3 x 6.2 cm. Normal in location, size, echopattern.  
Cortico Medullary differentiation is normal  
No evidence of mass / calculi / hydroureteronephrosis seen.  
No evidence of suprarenal / retroperitoneal mass noted.

#### URINARY BLADDER

Normal in volume and wall thickness.  
No intraluminal mass / calculi noted.

#### PROSTATE

Measuring 23 cc. Normal in size and echopattern.

No evidence of ascites/ pleural effusion seen.  
No detectable bowel pathology seen.

#### IMPRESSION

\* **Fatty liver.**

\* **Cholelithiasis.**

#### Medicover Unit - I

# 18-1-3, KGH Down, Maharanipecta,  
Jagadamba Junction, Visakapatnam,  
Andhrapradesh - 530 002.  
Ph: +91 96526 69351

#### Medicover Unit - II

Sry. No. 27, Plot No. 06, BPTSRoad,  
Health City, Arilova, Chinnagadalu Mandal,  
Visakhapatnam, Andhrapradesh - 530 040.  
Ph: +91 08916677888

#### Medicover - MVP

# 1-1-83, Sector -6, Venkojipalem,  
MVP Colony, Visakapatnam,  
Andhrapradesh-530017.  
Ph: +91 8886655677



## Medicover Hospitals

VENKOJIPALAM VISAKHAPATNAM - 530017  
ANDHRA PRADESH - INDIA



**MEDICOVER**  
**HOSPITALS**

A UNIT OF SAHRUDAYA HEALTHCARE PVT LTD.

### DEPARTMENT OF RADIOLOGY

<b>Patient Name</b> : Mr. SRINIVASARAO KATTAMURU	<b>Age / Gender</b> : 47 Y(s)/Male
<b>Bill No/ UMR No</b> : V4BC228788/V4U183184	<b>Referred By</b> : Dr. CMO
<b>Received Dt</b> : 27-Apr-24 09:17 am	<b>Report Date</b> : 27-Apr-24 12:11 pm

\* Cholelithiasis.

\*\*\* End Of Report \*\*\*

**Dr. VULAPU CHENNAKRISHNA RAO, .**  
**MBBS, DNB**  
CONSULTANT RADIOLOGIST

~~1. This report is not valid for medico-legal purpose.~~

2. In case of any discrepancy due to machine error or typing error, please get it rectified immediately.  
**Medicover Unit - 1**  
# 18-1-3, KGH Down, Maharani-peta,  
Jagadamba Junction, Visakapatnam,  
Andhrapradesh - 530 002.  
Ph: +91 96526 69351

**Medicover Unit - 2**  
Sry. No. 27, Plot No. 05, BRTS Road,  
Health City, Arilova, Chinnagadalu Mandal,  
Visakhapatnam, Andhrapradesh - 530 040.  
Ph: +91 08916677888

**Medicover - MVP**  
# 1-1-83, Sector -6, Venkojipalem,  
MVP Colony, Visakapatnam,  
Andhrapradesh-530017.  
Ph: +91 8886655677



PATIENT ID : 183184  
PATIENT NAME : MR SRINIVASARAO KATTAMURU 47/M

MEDICOVER HOSPITALS  
MVP VISHAKHAPATNAM

Summary Report

Report time : 01:10 pm  
April 27, 2024 01:10 pm

PROTOCOL : BRUCE  
PATIENT HEIGHT : 75 Cm  
PATIENT ADD. :

PATIENT WEIGHT : 76.00 Kg

Ref. By : Not Applicable

( Not Applicable )

OBJECT OF TEST : Routine check up  
RISK FACTOR :  
ACTIVITY :  
MEDICATION :  
BRIEF HISTORY :  
OTHER INVESTIGATION :  
REASON FOR TERMINATION : ACHIVED THR  
EXERCISE TOLERANCE :  
EXERCISE INDUCED ARRHYTHMIA :  
HAEMO RESPONSE :  
CHRONO RESPONSE :  
FINAL IMPRESSION : EXCELLENT EXERCISE TOLERANCE  
NO ANGINA  
TEST IS NEGATIVE

**DR ASHWIN KUMAR PANDA**  
**MD(AIIMS DELHI ) DM(NIMS HYD)**



## Medicover Hospitals

VENKOJIPALAM VISAKHAPATNAM - 530017  
ANDHRA PRADESH - INDIA



**MEDICOVER**  
HOSPITALS

A UNIT OF SAHRUDAYA HEALTHCARE PVT.LTD.

### DEPARTMENT OF RADIOLOGY

<b>Patient Name</b> : Mr. SRINIVASARAO KATTAMURU	<b>Age /Gender</b> : 47 Y(s)/Male
<b>Bill No/ UMR No</b> : V4BC228788/V4U183184	<b>Referred By</b> : Dr. CMO
<b>Received Dt</b> : 27-Apr-24 09:17 am	<b>Report Date</b> : 27-Apr-24 12:44 pm

### X-RAY CHEST PA VIEW

#### FINDINGS

The cardiac size & configuration appear normal.

The Aorta and pulmonary vasculature appear normal.

There is no evidence of mediastinal widening.

Both the lungs and CP angles are clear.

The soft tissues and the bones of the rib cage displayed no abnormality.

#### IMPRESSION

\* Normal study.

- Kindly correlate clinically.

\*\*\* End Of Report \*\*\*

Dr. VULAPU CHENNAKRISHNA RAO, .  
MBBS, DNB  
CONSULTANT RADIOLOGIST

47 Years

K SRINIVASARAO  
Male

27/04/2024 09:18:35

MEDCOVER HOSPITALS MVP VZAG

Rate 65 . SINUS RHYTHM.....normal P axis, V-rate 50- 99  
 . BORDERLINE INFERIOR Q WAVES.....Qs add to 80 mS in II III aVF  
 FR 140 . BASELINE WANDER IN LEAD(S) V3  
 QRSD 102  
 QT 396  
 QTc 412

WELLNESS

--AXIS--

P 48  
 QRS 39  
 T 42

- BORDERLINE ECG -

12 Lead; Standard Placement

Unconfirmed Diagnosis

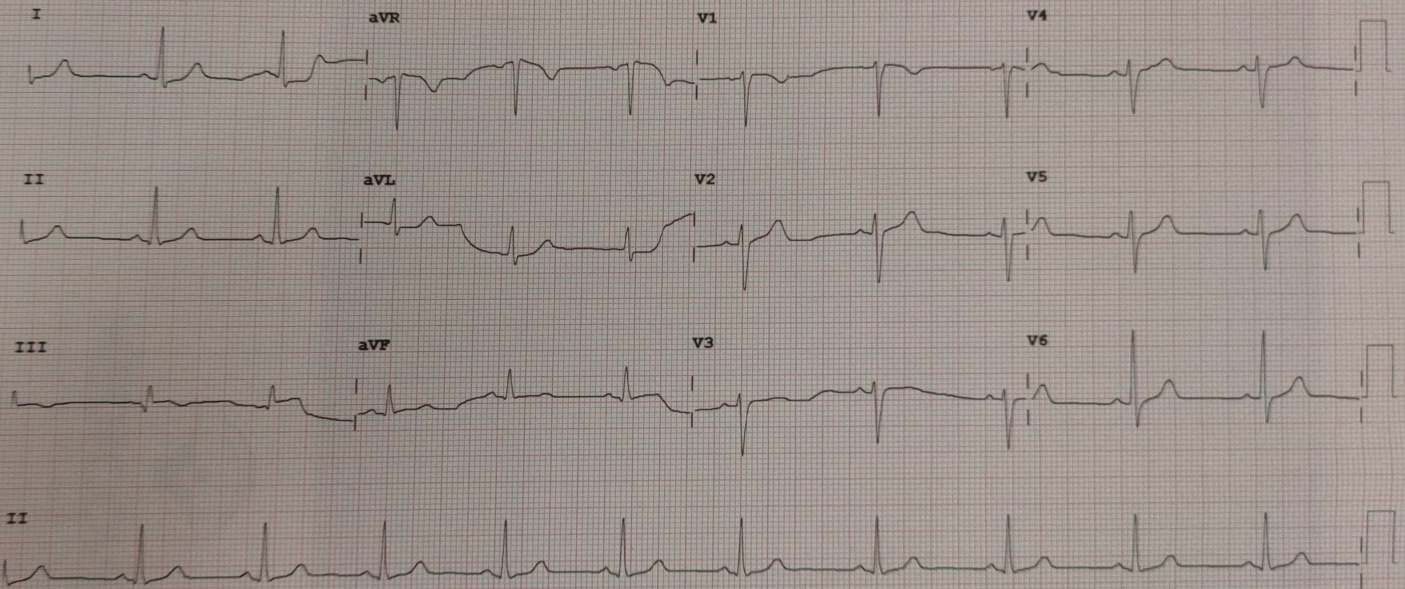

Device:

Speed: 25 mm/sec

Limb: 10 mm/mV

Chest: 10.0 mm/mV

F 50~0.50~40 Hz W

PH090A CL?