



1

भारत सरकार  
Government of India

Aadhaar no. issued: 0401/2014



पंकज राजवाला  
Pankaj Rajwala  
जन्म तिथि/DOB: 04/07/1984  
पुरुष/ MALE

आधार पहचान का प्रमाण है, नागरिकता या जन्मतिथि का नहीं।  
इसका उपयोग रजिस्ट्रार (ऑनलाइन प्रमाणीकरण, या वयूआर कोड/ ऑफलाइन एक्सएमएल की स्कैनिंग) के साथ किया जाना चाहिए।  
**Aadhaar is proof of identity, not of citizenship or date of birth. It should be used with verification (online authentication, or scanning of QR code / offline XML).**



5614 3034 9754

मेरा आधार, मेरी पहचान

*Pankaj*

**MALIK RADIX HEALTH CARE PVT. LTD.**  
C-217, C-218, Nirman Vihar,  
Delhi-110092  
Ph.: 011-49287456, 011-61381379  
Regd. No. 607

भारतीय विशिष्ट पहचान प्राधिकरण  
Unique Identification Authority of India

Details as on: 25/04/2024

पता:  
S/O: कार्तिक प्रसाद मोदी, चुन्नी साह लेन, नाथनगर,  
नाथनगर, नाथनगर, भागलपुर,  
बिहार - 812006

Address:  
S/O: Kartik Prasad Modi, CHUNNI SAH  
LANE, NATHNAGAR, Nathnagar, PO:  
Nathnagar, DIST: Bhagalpur,  
Bihar - 812006

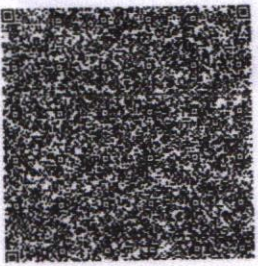

5614 3034 9754

VID : 9157 3703 3260 0398

1947 | help@uidai.gov.in | www.uidai.gov.in



ANNUAL HEALTH CHECK UP

NAME: Mr. Pankaj Rajwala AGE/GENDER: 39 yrs/Male DATE - 26/04/2024

6/9 ~~6/9~~  
6/9 ~~6/9~~

(UBI)

16  
15



clear ~~clear~~  
No  
No

Ado

Color ~~Color~~  
LSC  
(BS)

9. Hypertension (BS)

Cap Benzomega (BS)  
x 1mb

Facilities Available

Dr. Nidhi Gupta  
MBBS, MS, DNB  
Casualty Ophthalmologist

Pankaj Rajwala

ID: 8585933708

39years Male

Vent. rate 57 bpm  
 QRS duration 86 ms  
 QT/QTc 414/402 ms  
 PR interval 178 ms  
 P duration 96 ms  
 RR interval 1052 ms  
 P-R-T axes 32 44 32

MAC600 1.02 12SL™ v239

26-Apr-2024 9:14:09

ID: 8585933708

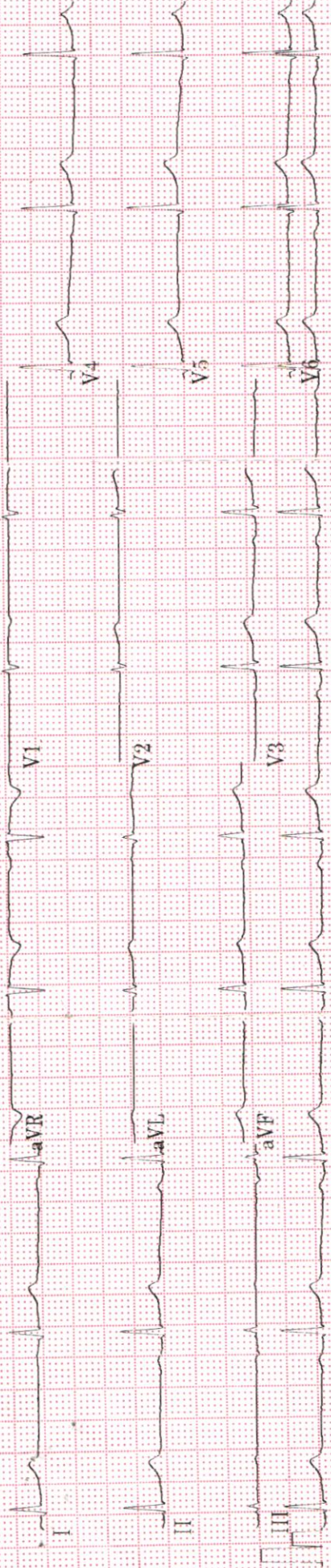

4 by 2.5s + 1 rhythm ld

57 bpm

50Hz

Auto gain applied  
25.0 mm/s 10.0||5.0 mm/mV

0.16-20Hz

# Malik Radix HealthCare.

## ELECTROCARDIOGRAM

Name: MR. PANKAJ RAJWALA

Age & Sex: 39 YR/ MALE

Ref By: MEDIWHEEL

Date: 26/04/2024

### EKG FINDINGS:

Rate 57 bpm Rhythm Sinus Mechanism Normal

Axis Normal P Wave Normal PR Interval 0.17/Sec

QRS Complex Normal QT Interval Normal Q Wave Normal

ST Segment Normal T Wave Normal

Conclusion Sinus Bradycardia (HR-57 bpm), Normal Axis, To be correlate.

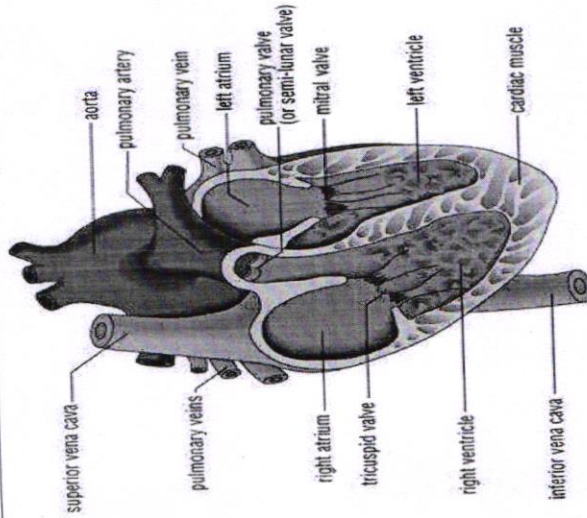

Doctors Signature: SHEIKH NAZIR AHMED  
 M.D. "Physician"  
 PGDCC  
 DMC-46499

**LAB REPORT**

Reg. Date	26/04/2024	Patient Id	2404260007	DOB.	
Name	MR. PANKAJ RAJWALA	Gender	M	Perm. ID	
Age	39 Yrs.	Panel	MEDIWHEEL	Reported	26/04/2024 17:13:14
Ref. By	MEDIWHEEL				

Test Name	Result	Units	Ref. Range
-----------	--------	-------	------------

mediwheel full body standard plus			
-----------------------------------	--	--	--

**HAEMATOLOGY****COMPLETE HAEMOGRAM**

HAEMOGLOBIN (HB%)	14.5	gm/dl	13 - 18
TOTAL LEUCOCYTE COUNT (TLC)	5,200	/cumm	4000 - 11000

**DIFFERENTIAL LEUCOCYTE COUNT (DLC)**

NEUTROPHIL	58	%	40 - 80
LYMPHOCYTE	34	%	28 - 55
MONOCYTE	05	%	02 - 10
EOSINOPHIL	03	%	01 - 06
BASOPHIL	00	%	0 - 0
ESR (WESTEGREN'S METHOD)	15	mm/Ist hr.	0 - 10
R B C COUNT	4.75	Millions/cmm	4.247 - 5.4
P.C.V / HAEMATOCRIT	44.5	%	40 - 54
M C V	93.7	fl.	80 - 100
M C H	30.5	Picogram	27.0 - 31.0
M C H C	32.6	gm/dl	33 - 37
PLATELET COUNT	1.34	Lakh/cu mm	1.50 - 4.50

**THYROID PROFILE**

Free T3 ELFA	2.19	ng/ml	02 - 04
Free T4 ELFA	1.07	ug/dl	0.8 - 2.7
TSH Serum/ELFA	2.510	uIU/ml	0.25 - 5.50 uIU/ml

**Interpretation**Checked by : \_\_\_\_\_  
Page 1 Contd...2

If test results are alarming or unexpected, patient is advised to contact the laboratory immediately for possible remedial action.

**Facilities Available**

- Multispeciality Hospital - 24 Hours Emergency - X-Ray/ ECG/ Ultrasound/ CT Scan - Dental- Fully Equipped Operation Theatre  
- Fully Functional Lab - 24/7 Casualty/ ICU-Nursery 24/7 Pharmacy - Labour Room - All Speciality OPD - Laproscopic Surgery -  
ECHO - Plastic Surgery



**LAB REPORT**

Reg. Date	26/04/2024	Patient Id	2404260007	DOB.	
Name	MR. PANKAJ RAJWALA	Gender	M	Perm. ID	
Age	39 Yrs.	Panel	MEDIWHEEL	Reported	26/04/2024 17:13:14
Ref. By	MEDIWHEEL				

Test Name	Result	Units	Ref. Range
-----------	--------	-------	------------

**Clinical Use**

- Diagnose Hypothyroidism and Hyperthyroidism
- Monitor T4 replacement or T4 suppressive Therapy
- Quantify TSH levels in the subnormal range

Increased Levels : Primary Hypothyroidism Subclinical Hypothyroidism, TSH dependent, Thyroid Hormone Resistance.

Decreased Levels : Grave's Disease, Autonomous Thyroid Hormone Secretion, TSH Deficiency

**LIPID PROFILE**

TOTAL CHOLESTEROL	213.40	mg/dL	130.0 - 200.0 (<200)
TRIGLYCERIDES	100.10	mg/dL	80.5 - 150.0 (<150)
H D L CHOLESTEROL DIRECT	36.95	mg/dL	35.0 - 60.0 (<40->59)
V L D L	20.0	mg/dL	4.0 - 30. (23-45)
L D L CHOLESTEROL	156.4	mg/dL	50.0 - 150.0 (50-150)
TOTAL CHOLESTEROL / HDL RATIO	5.8		3.3 - 5.1
LDL / HDL CHOLESTEROL RATIO	4.2		1.5 - 3.5

**LIVER FUNCTION TEST (LFT)**

BILIRUBIN TOTAL	1.33	mg/dl	0.2 - 1.2
CONJUGATED (D. BILIRUBIN)	0.36	mg/dl	0.00 - 0.3
UNCONJUGATED (I.D.BILIRUBIN)	0.97	mg/dl	0.2 - 0.9
SGOT / AST	19.40	IU/L	0 - 35

Checked by : \_\_\_\_\_  
Page 2 Contd...3

If test results are alarming or unexpected, patient is advised to contact the laboratory immediately for possible remedial action.

**Facilities Available**

- Multispeciality Hospital - 24 Hours Emergency - X-Ray/ ECG/ Ultrasound/ CT Scan - Dental- Fully Equipped Operation Theatre
- Fully Functional Lab - 24/7 Casualty/ ICU-Nursery 24/7 Pharmacy - Labour Room - All Speciality OPD - Laproscopic Surgery - ECHO - Plastic Surgery



**LAB REPORT**

Reg. Date	26/04/2024	Patient Id	2404260007	DOB.	
Name	MR. PANKAJ RAJWALA	Gender	M	Perm. ID	
Age	39 Yrs.	Panel	MEDIWHEEL	Reported	26/04/2024 17:13:14
Ref. By	MEDIWHEEL				

Test Name	Result	Units	Ref. Range
SGPT/ALT	27.1	IU/L	0 - 35
ALKALINE PHOSPHATASE	83.40	U/L	64 - 306
TOTAL PROTEIN	6.92	gm/dl	6.0 - 8.3
ALBUMIN	4.57	gm/dl	3.2 - 5.0
GLOBULIN	2.35	gm/dl	2.5 - 5.6
A/G RATIO	1.94		0.9 - 2.0
GAMMA GT	22.60	IU/L	0.0 - 45.0
BLOOD GROUP ABO	" B "		
RH TYPING	Positive		
BLOOD SUGAR FASTING	87.37	mg/dl	70 - 100
BLOOD SUGAR PP	90.1	mg/dl	90 - 140
SERUM CREATININE	1.00	mg/dl	0.7 - 1.4
SERUM URIC ACID	6.42	mg/dl	3.4 - 7.0
BLOOD UREA NITROGEN (BUN)	12.50	mg/dl	6.0 - 21.0
BUN/CREAT RATIO	12.5	mg/dl	

10 - 20

Urine Routine Examination

**PHYSICAL EXAMINATION**

QUANTITY	30	ml.	
COLOUR	Pale Yellow		Pale Yellow
TRANSPARENCY	Clear		
SPECIFIC GRAVITY	1.015		
PH	6.0		

**CHEMICAL EXAMINATION**

ALBUMIN	Nil
SUGAR	Nil

Checked by : \_\_\_\_\_  
Page 3 Contd...4

If test results are alarming or unexpected, patient is advised to contact the laboratory immediately for possible remedial action.

**Facilities Available**

- Multispeciality Hospital - 24 Hours Emergency - X-Ray/ ECG/ Ultrasound/ CT Scan - Dental- Fully Equipped Operation Theatre
- Fully Functional Lab - 24/7 Casualty/ ICU-Nursery 24/7 Pharmacy - Labour Room - All Speciality OPD - Laproscopic Surgery - ECHO - Plastic Surgery

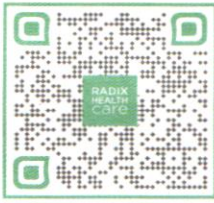

**LAB REPORT**

Reg. Date	26/04/2024	Patient Id	2404260007	DOB.	
Name	MR. PANKAJ RAJWALA	Gender	M	Perm. ID	
Age	39 Yrs.	Panel	MEDIWHEEL	Reported	26/04/2024 17:13:14
Ref. By	MEDIWHEEL				

Test Name	Result	Units	Ref. Range
<b>MICROSCOPIC EXAMINATION</b>			
PUS CELLS	1-2	/HPF	
RBC'S	Nil	/HPF	
CASTS	Nil		
CRYSTALS	NIL		
EPITHELIAL CELLS	0-1	/HPF	
BACTERIA	Nil		
OTHERS	Nil		

**Dr. REEMA DAHIYA**  
 M.B.B.S., MD (Path)  
 Malik Radix Healthcare Pvt. Ltd.  
 C/217, C/218, Nirman Vihar,  
 New Delhi-110092  
 Checked by : \_\_\_\_\_  
 Page 4 of 4

**DR. MEENU AGGARWAL**  
 M.B.B.S, MD (Path.)

If test results are alarming or unexpected, patient is advised to contact the laboratory immediately for possible remedial action.

**Facilities Available**

- Multispeciality Hospital - 24 Hours Emergency - X-Ray/ ECG/ Ultrasound/ CT Scan - Dental- Fully Equipped Operation Theatre
- Fully Functional Lab - 24/7 Casualty/ ICU-Nursery 24/7 Pharmacy - Labour Room - All Speciality OPD - Laproscopic Surgery - ECHO - Plastic Surgery



R

CHESIPA 26.01.2021.09 31.41

PI211746

IKATRA JWALA 39YM

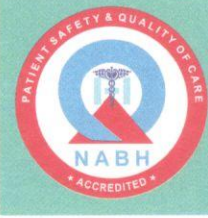

UHID	PT211745	LAB No.	XRY2312083
Name	Mr. PANKAJ RAJWALA	Regn. No.	GEN2403205
Age / Sex	39 Yrs / M	Receiving Dt/Time	26-Apr-2024 09:25
		Reporting Dt/Time	26-Apr-2024 04:43 PM



**XRAY**

CHEST (PA)  
Both lung fields are normal.

Cp angles are clear.

Hila are normal...

Heart size appears within normal limits.

Soft tissue shadows and bony thorax are normal.

**IMP- NORMAL CHEST X-RAY**

Advised...please correlate clinically.

\*\*\*\*\* END OF REPORT \*\*\*\*\*

DR. K.K. SINHA  
M.B.B.S., D.M.R.D.  
SENIOR CONSULTANT  
Reg. No. 25437 (DMC)

DR. RAJESH MALHOTRA  
MBBS, MD (RADIOLOGY)  
CONSULTANT RADIOLOGY  
Reg.No.DMC9299

DR. T. K VOHRA  
MD (RADIODIAGNOSIS)  
SENIOR CONSULTANT  
Reg. No. 3272 (DMC)

DR MUKESH KOSHAL  
MBBS, MD (RADIOLOGY)  
CONSULTANT RADIOLOGY  
Reg.No.DMC10407

DR SHREYASH TIWARY  
MBBS, MD (RADIOLOGY)  
CONSULTANT RADIOLOGY  
Reg.No.DMC85802

**Facilities Available**

Patient Name : Mr PANKAJ RAJWALA  
 DOB/Age/Gender : 39 Y/Male  
 Patient ID / UHID : 8065567/OF8065567  
 Referred By : Dr. DR SELF  
 Sample Type : Whole blood EDTA  
 Sample Collected : Apr 26, 2024, 02:41 PM  
 Report Date : Apr 26, 2024, 08:47 PM  
 Barcode No : HY527066  
 Report Status : Final Report



Test Description	Value(s)	Unit(s)	Reference Range
------------------	----------	---------	-----------------

**HbA1C (Glycosylated Haemoglobin)**

Glycosylated Hemoglobin (HbA1c) HPLC	5.1	%	< 5.7
Estimated Average Glucose	99.67	mg/dL	Refer Table Below

**Interpretation:**

Interpretation For HbA1c% As per American Diabetes Association (ADA)

Reference Group	HbA1c in %
Non diabetic adults >=18 years	<5.7
At risk (Prediabetes)	5.7 - 6.4
Diagnosing Diabetes	>= 6.5
Therapeutic goals for glycemic control	Age > 19 years Goal of therapy: < 7.0 Age < 19 years Goal of therapy: <7.5

**Note:**

- Since HbA1c reflects long term fluctuations in the blood glucose concentration, a diabetic patient who is recently under good control may still have a high concentration of HbA1c. Converse is true for a diabetic previously under good control but now poorly controlled.
- Target goals of < 7.0 % may be beneficial in patients with short duration of diabetes, long life expectancy and no significant cardiovascular disease. In patients with significant complications of diabetes, limited life expectancy or extensive co-morbid conditions, targeting a goal of < 7.0 % may not be appropriate

**Comments :**

HbA1c provides an index of average blood glucose levels over the past 8 - 12 weeks and is a much better indicator of long term glycemic control as compared to blood and urinary glucose determinations ADA criteria for correlation between HbA1c & Mean plasma glucose levels.

HbA1c(%)	Mean Plasma Glucose (mg/dL)	HbA1c(%)	Mean Plasma Glucose (mg/dL)
6	126	12	298
8	183	14	355
10	240	16	413

\*\*\* End Of Report \*\*\*

Sohini Sengupta

Dr. Sohini Sengupta  
 MD (Cl Biochemistry), DNB,  
 FNB (Lab Medicine)  
 Medical Laboratory Director  
 HOD (Biochemistry & Special Assays)

Booking Centre :- Malik Radix Healthcare (Delhi), C-218, Nirman Vihar, Vikas Marg  
 Processing Lab :- Redcliffe Lifetech Pvt. Ltd., H-55, Sector-63, Noida, Uttar Pradesh - 201301

Processing Lab :- Redcliffe Lifetech Pvt. Ltd., H-55, Sector-63, Noida, Uttar Pradesh - 201301  
 Email: [ccsupport@redcliffelabs.com](mailto:ccsupport@redcliffelabs.com) | Website: [www.redcliffelabs.com](http://www.redcliffelabs.com)

All Lab results are subject to clinical interpretation by qualified medical professional and this report is not subject to use for any medico-legal purpose.

