



भारत सरकार

ಭಾರತೀಯ ವಿಶಿಷ್ಟ ಗುರುತು ಪತ್ರ

ಭಾರತ ಸರ್ಕಾರ

Unique Identification Authority of India
Government of India

ನೋಂದಾವಣೆ ಕ್ರಮ ಸಂಖ್ಯೆ / Enrollment No.: 0000/00284/90552

To
ಎಸ್ ಗುಣಶೇಖರ
S Gunasekhar
S/O, M Sundaraiah
Flat No 307, 2nd Floor, manya Mansion Hesaragatta Main
Road, vaderahalli Village
Opp To Kanshiram Nagar Busstop Vidyaranyapura,
Bangalore
Bangalore North
Vidyaranyapura
Bengaluru
Karnataka 560097
9241363635

28/11/2011
379168724



MA791687245FT



ನಿಮ್ಮ ಆಧಾರ ಸಂಖ್ಯೆ / Your Aadhaar No. :

6268 1385 1717

ನನ್ನ ಆಧಾರ, ನನ್ನ ಗುರುತು



ಭಾರತ ಸರ್ಕಾರ
Government of India



ಎಸ್ ಗುಣಶೇಖರ
S Gunasekhar
ಜನ್ಮ ದಿನಾಂಕ / DOB : 12/04/1972
ಪುರುಷ / Male



6268 1385 1717

ನನ್ನ ಆಧಾರ, ನನ್ನ ಗುರುತು



Bangalore Diagnostics & Multi-Speciality Centre

NABL Accreditation Certificate Number : MC - 5539

198, 12th Main, 3rd Block, (Above Namma MTR, Next to SBI), Rajajinagar, Bangalore- 560 010.

Ph. : 080-23505407, 9448079978 e-mail : bangalore.d.s@gmail.com



SUMMARY REPORT

NAME ::	S. Gunasekhar
EMPLOYEE ID::	
REF.BY::	BOB
AGE::	52 yrs
GENDER::	Male
DATE::	27/04/2024
HEIGHT (in cms)::	170
WEIGHT (in kgs)::	89
BMI::	30.7
WAIST CIRCUMFERENCE (in cms)::	106
HIP CIRCUMFERENCE (in cms)::	111
WAIST TO HIP RATIO::	0.95 : 1.0
BLOOD PRESSURE (mm hg)::	137 83

The client is healthy & Physically fit.

Dr. Rudrambika R N

Dr. RUDRAMBIKA R N
KMC REG. No : 54568

RAJAJINAGAR BANGALORE 560010

16559/MR-S-GUNASEKHAR 52 Yrs/Male 89 Kg/170 Cms

Date: 27-Apr-2024 11:40:17 AM

Ref. By :

Medication :

Objective :

Protocol : BRUCE
History :

Stage	StageTime (Min:Sec)	PhaseTime (Min:Sec)	Speed (mph)	Grade (%)	METS	H.R. (bpm)	B.P. (mmHg)	R.P.P. x100	PVC	Comments
Supine					1.0	105	122/80	128	-	
Standing					1.0	109	122/80	132	-	
HV					1.0	110	122/80	134	-	
EkStart					1.0	110	122/80	134	-	
Stage 1	3:00	3:01	1.7	10.0	4.7	129	123/82	158	-	
Stage 2	3:00	6:01	2.5	12.0	7.1	143	125/84	178	-	
Stage 3	3:00	9:01	3.4	14.0	10.2	158	127/86	200	-	
PeakEx	0:04	9:05	4.2	16.0	10.3	159	127/86	201	-	
Recovery	1:00		0.0	0.0	4.3	140	125/84	175	-	
Recovery	3:00		0.0	0.0	1.0	113	120/80	135	-	
Recovery	5:00		0.0	0.0	1.0	109	120/80	130	-	

Findings :

Exercise Time : 9:05 minutes
 Max HR attained : 159 bpm 95% of Max Predictable HR 168
 Max BP : 127/86(mmHg)
 WorkLoad attained : 10.3 (Good Effort Tolerance)
 NO significant ST segment changes noted during exercise or recovery
 NO Angina/Arrhythmia/S3/murmur
 Final Impression : Test is negative for inducible ischaemia.

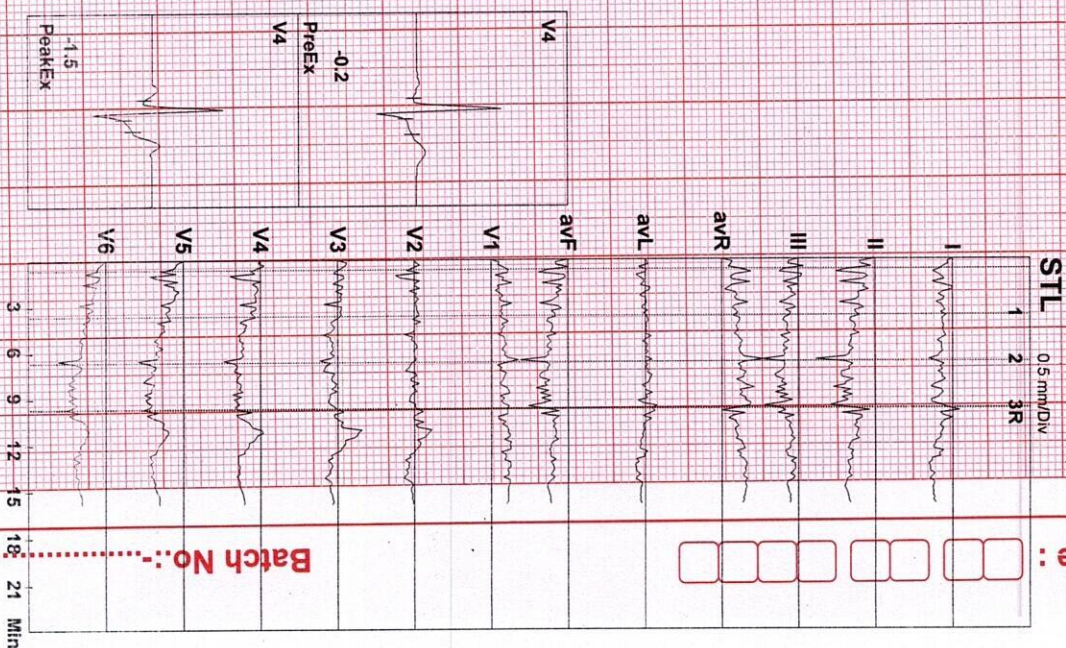

As per Comments:

RAJAJINAGAR BANGALORE 560010

16559/MR-S-GUNASEKHAR
52 Yrs/Male
89 Kg/170 Cms
Date: 27-Apr-2024 11:40:17 AM

HR: 107 bpm
METS: 1.0
BP: 122/80

MPHR: 63% of 168
Speed: 1.1 mph
Grade: 0.0%

Raw ECG
BRUCE
(1.0-100)Hz

Ex Time 00:13
BLC: On
Notch: On

SUPINE
10.0 mm/mV
25 mm/Sec.

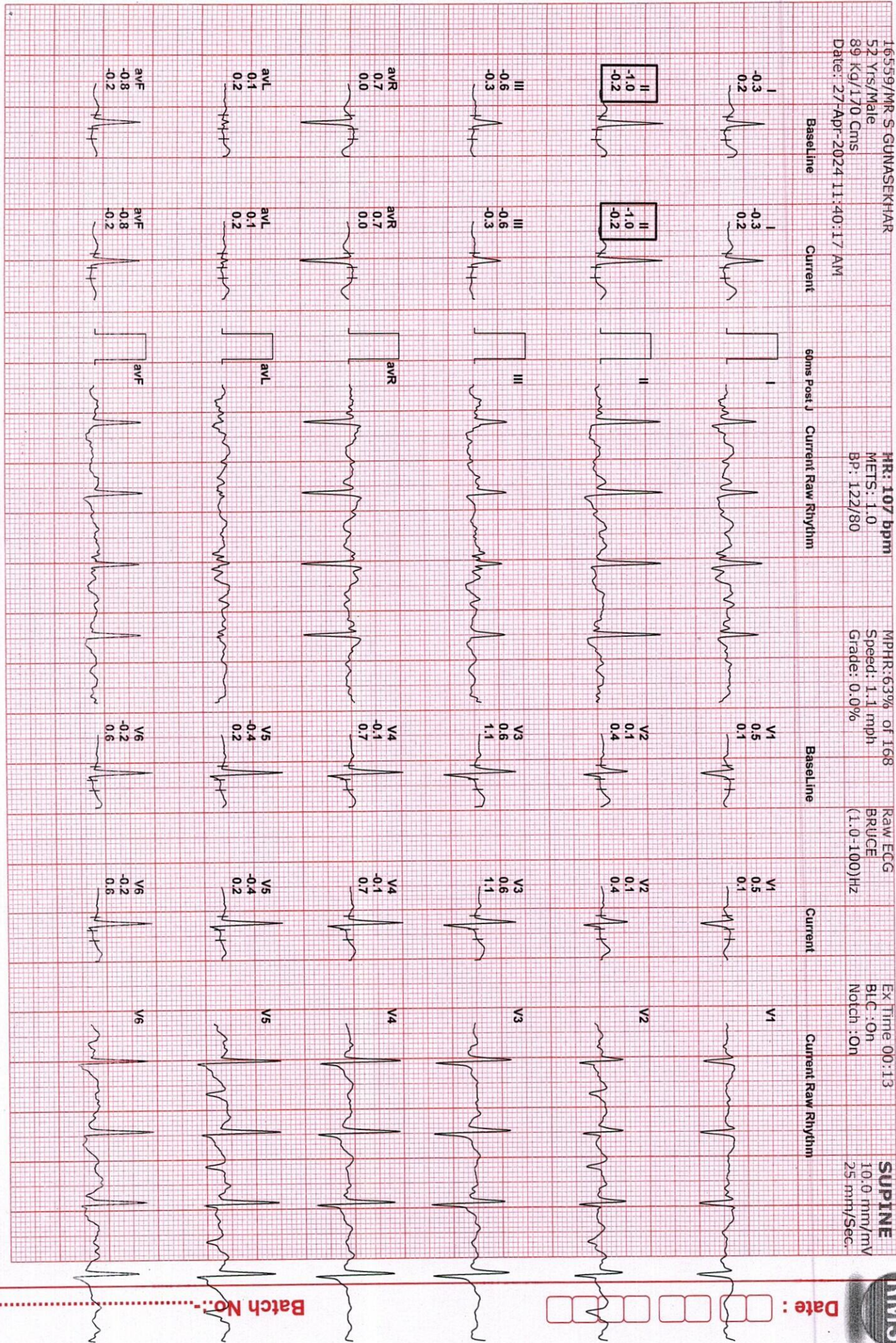

Date :

Batch No.:



16559/MR-S-GUMASEKHAR
 52 Yrs/Male
 89 Kg/170 Cms
 Date: 27-Apr-2024 11:40:17 AM

HR: 108 bpm
 METS: 1.0
 BP: 122/80

MPHR: 64% of 168
 Speed: 1.1 mph
 Grade: 0.0%

Raw ECG
 BRUCE
 (1.0-100)Hz

Ex Time: 00:24
 BLC: On
 Notch: On

STANDING
 10.0 mm/mV
 25 mm/Sec.

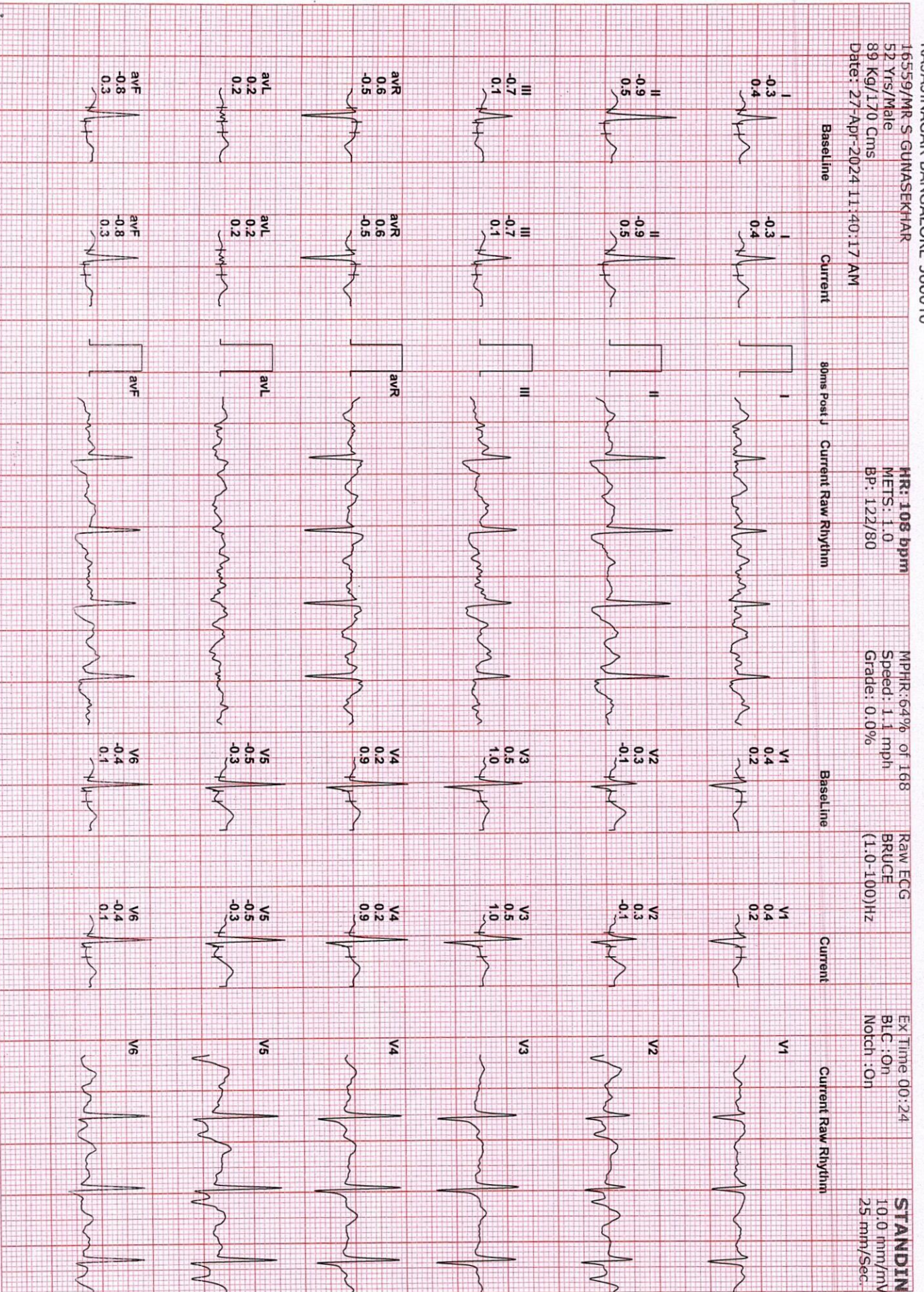

Date :

Batch No.



16559/MR S GUNASEKHAR
 52 Yrs/Male
 89 Kg/170 Cms
 Date: 27-Apr-2024 11:40:17 AM

HR: 110 bpm
 METS: 1.0
 BP: 122/80

MPHR: 65% of 168
 Speed: 1.1 mph
 Grade: 0.0%

Raw ECG
 BRUCE
 (1.0-100)Hz

Ex Time: 00:30
 BLC: On
 Notch: On

HV
 10.0 mm/mV
 25 mm/Sec

Baseline Current 8mins Post J Current Raw Rhythm

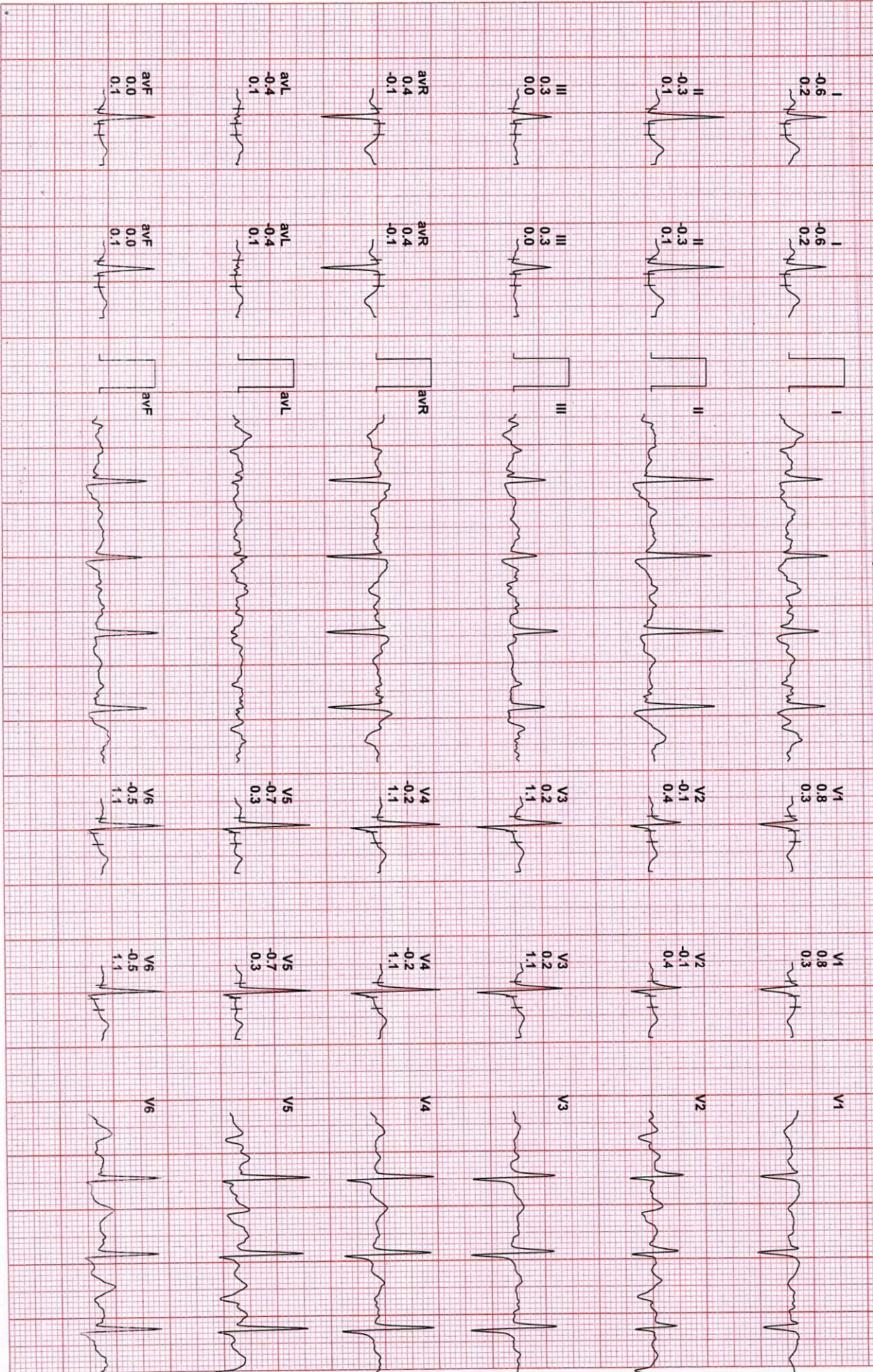

Date:

Batch No.:



RAJAJINAGAR BANGALORE 560010

16559/MR S-GUNASEKHAR
52 Yrs/Male
89 Kg/170 Cms
Date: 27-Apr-2024 11:40:17 AM

HR: 110 bpm
METS: 1.0
BP: 122/80

MPHR: 65% of 168
Speed: 0.0 mph
Grade: 0.0%

Raw ECG
BRUCE
(1.0-100)Hz

Ex Time 00:00
BLC : On
Notch : On

ExStit
10.0 mm/mV
25 mm/Sec.

Baseline

Current

80ms Post J

Current Raw Rhythm

Baseline

Current

Current Raw Rhythm

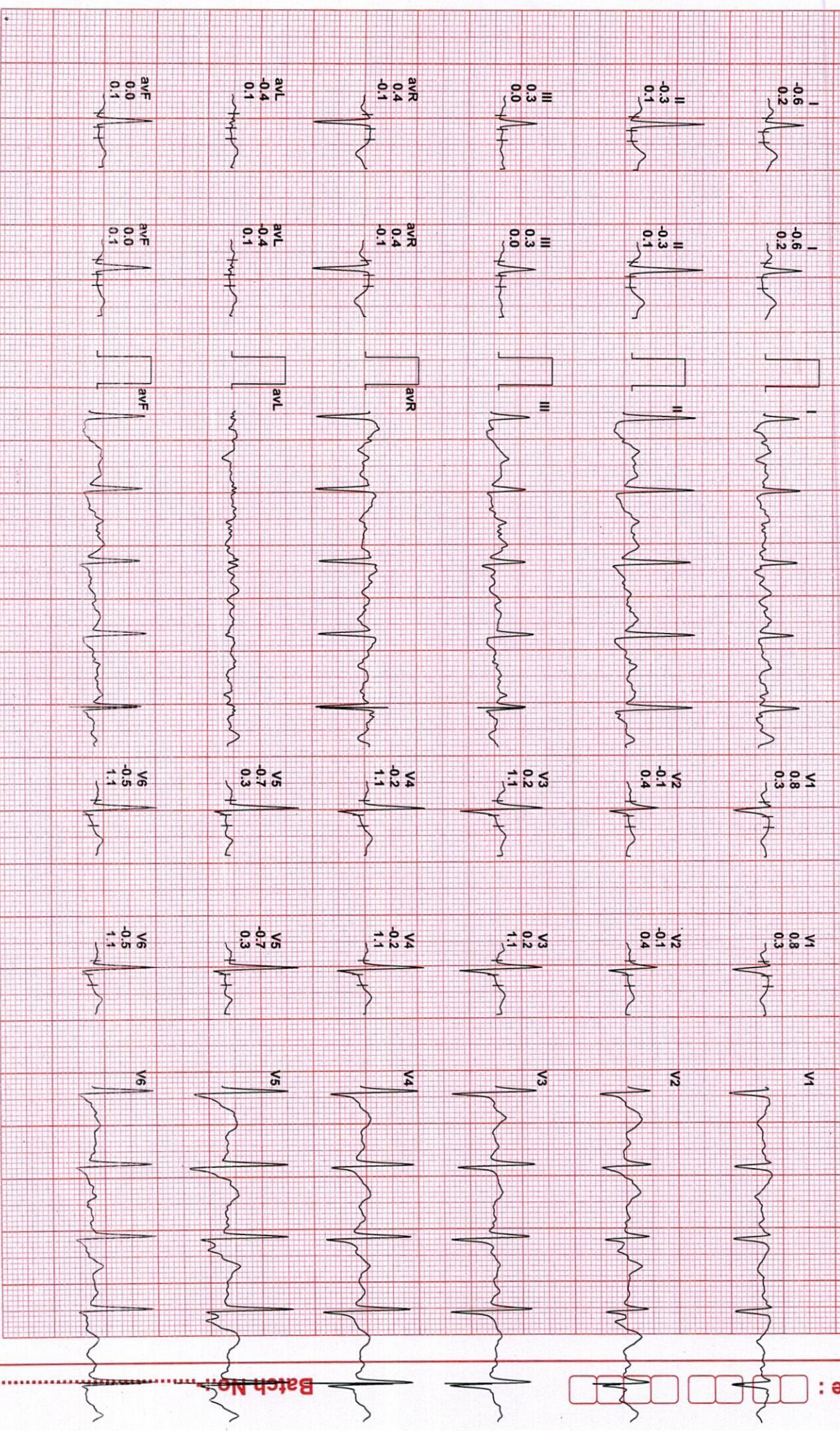

Date :

Batch No. :



RAJAJINAGAR BANGALORE 560010

16559/MR S-GUNASEKHAR
52 Yrs/Male
89 Kg/170 Cms
Date: 27-Apr-2024 11:40:17 AM

HR: 129 bpm
METS: 4.7
BP: 123/82

MPHR: 76% of 168
Speed: 1.7 mph
Grade: 10.0%

Raw ECG
BRUCE
(1.0-100)Hz

Ex Time 03:00
BLC : On
Notch : On

Stage 1 (100)
10.0 mm/mv
25 mm/Sec.

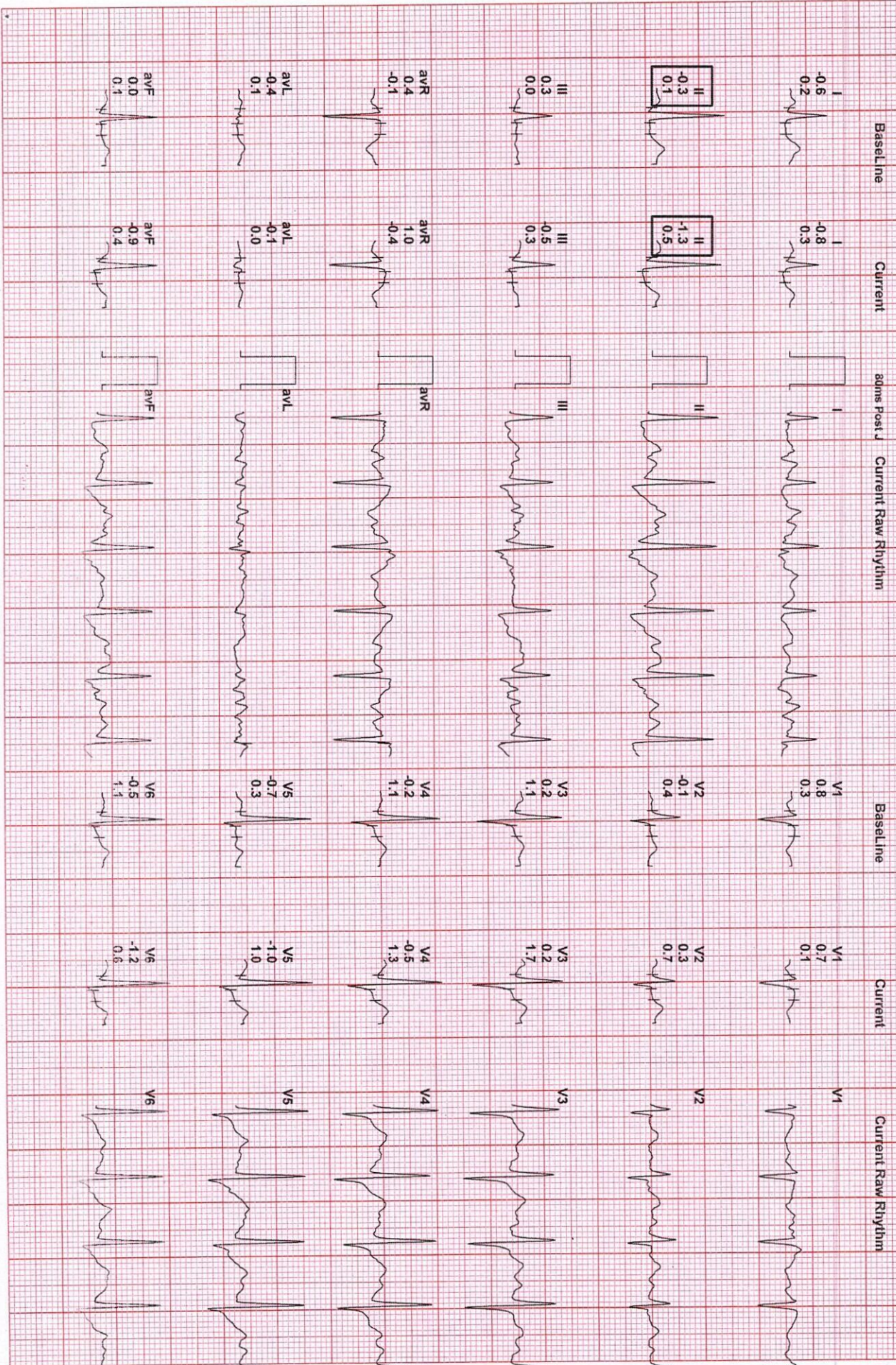

Date :

Batch No. :



RAJAJINAGAR BANGALORE 560010

16559/MR-S-GUNASEKHAR
52 Yrs/Male
89 Kg/170 Cms
Date: 27-Apr-2024 11:40:17 AM

HR: 143 bpm
METS: 7.1
BP: 125/84

MPHR: 85% of 168
Speed: 2.5 mph
Grade: 12.0%

Raw ECG
BRUCE
(1.0-100)HZ

Ex Time: 06:00
BLG: On
Notch: On

Stage 2 (05)
10.0 mm/mV
25 mm/Sec.

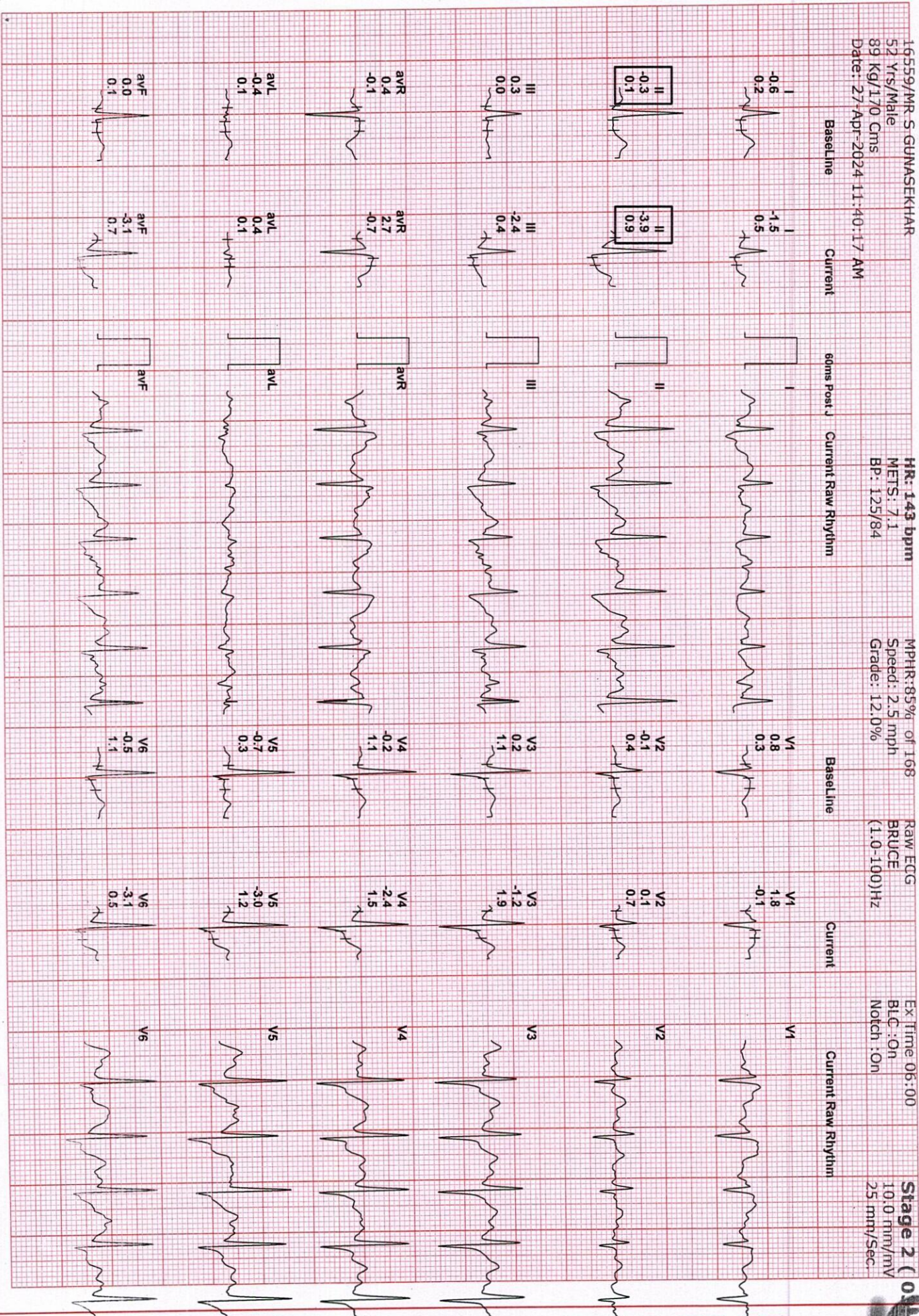

Date:

Batch No.:



RAJAJINAGAR BANGALORE 560010

16559/MR S GUNASEKHAR
52 Yrs/Male
89 Kg/170 Gms
Date: 27-Apr-2024 11:40:17 AM

HR: 158 bpm
METS: 10.2
BP: 127/86

MPHR: 94% of 168
Speed: 3.4 mph
Grade: 14.0%

Raw ECG
BRUCE
(1.0-100)Hz

Ex Time: 09:00
BLC: On
Notch: On

Stage 3 (0)
10.0 mm/mV
25 mm/Sec

Baseline

Current

gums Post J

Current Raw Rhythm

Baseline

Current

Current Raw Rhythm

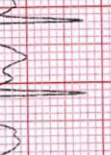
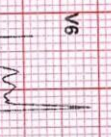
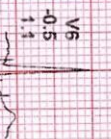
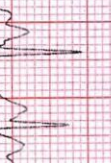
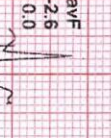
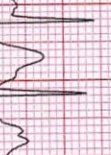
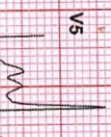
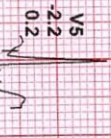
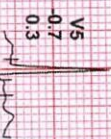
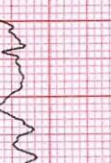
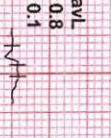
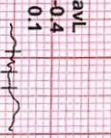
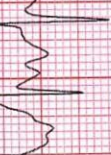
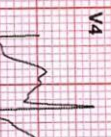
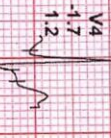
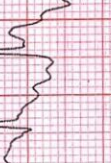
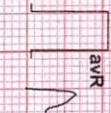
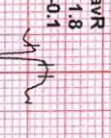
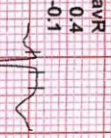
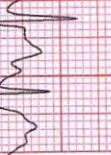
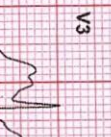
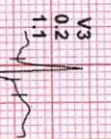
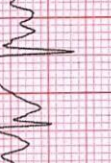
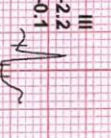
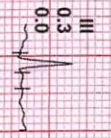
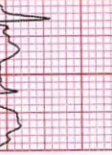
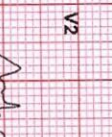
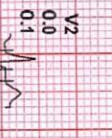
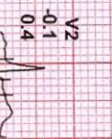
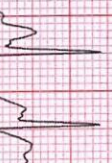
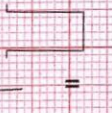
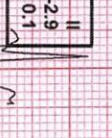
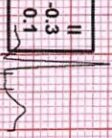
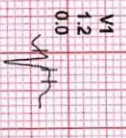
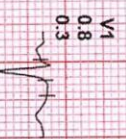
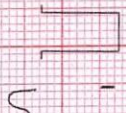
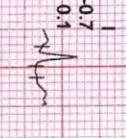
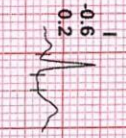

Date:

Batch No:



RAJAJINAGAR BANGALORE 560010

16559/MR S GUNASEKHAR

52 Yrs/Male

89 Kg/170 Cms

Date: 27-Apr-2024 11:40:17 AM

HR: 159 bpm

METS: 10.3

BP: 127/86

MPPHR: 94% of 168

Speed: 4.2 mph

Grade: 16.0%

Raw ECG

BRUCE

(1.0-100)Hz

Ex Time: 09:04

BLC: On

Notch: ON

PeakEx

10.0 mm/mV

25 mm/Sec.

Baseline

Current

60ms Post J

Current Raw Rhythm

Baseline

Current

Current Raw Rhythm

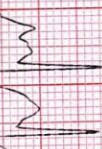
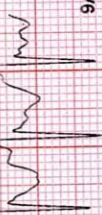
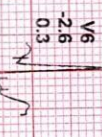
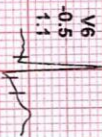
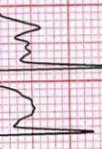
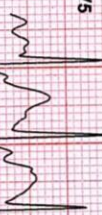
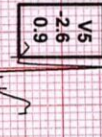
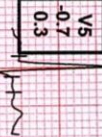
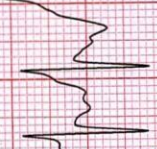
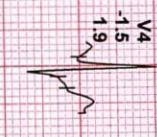
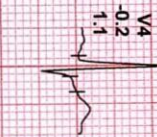
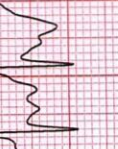
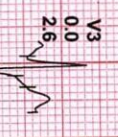
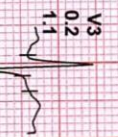
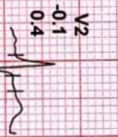
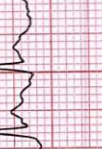
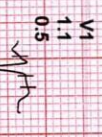
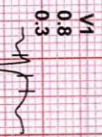
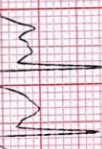
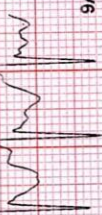
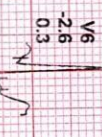
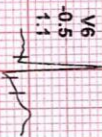
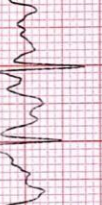
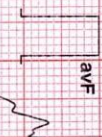
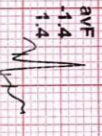
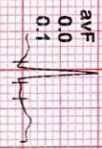
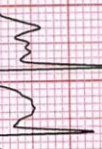
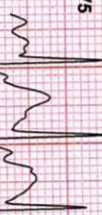
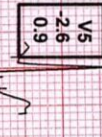
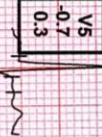
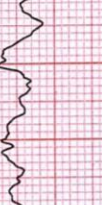
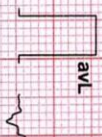
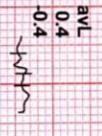
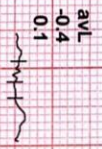
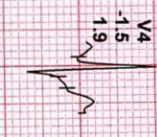
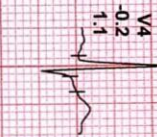
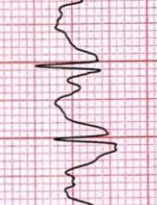
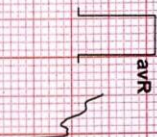
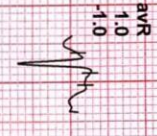
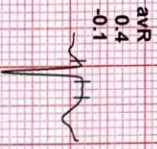
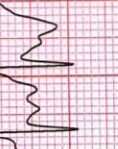
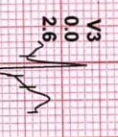
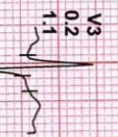
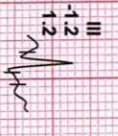
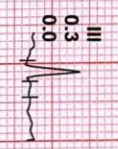
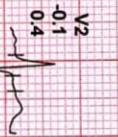
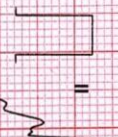
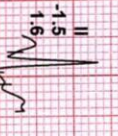
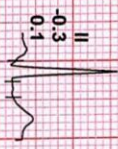
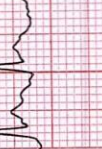
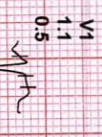
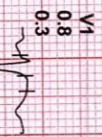
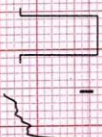
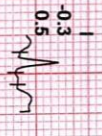
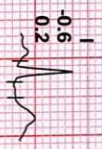

Date :

Batch No.:



RAJAJINAGAR BANGALORE 560010

16559/MR S GUNASEKHAR
52 Yrs/Male
89 Kg/170 Cms
Date: 27-Apr-2024 11:40:17 AM

HR: 140 bpm
METS: 4.2
BP: 125/84

MpHR: 83% of 168
Speed: 0.0 mph
Grade: 0.0%

Raw ECG
BRUCE
(1.0-1.00)Hz

EX Time 09:04
BLC : On
Notch : On

Recovery :
10.0 mm/mv
25 mm/Sec.

Baseline

Current

60ms Post J

Current Raw Rhythm

Baseline

Current

Current Raw Rhythm

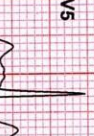
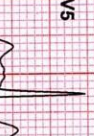
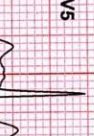
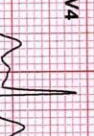
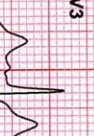
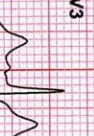
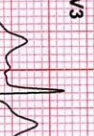
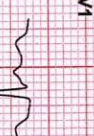
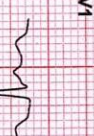
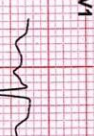
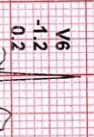
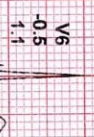
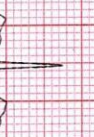
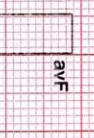
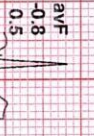
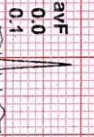
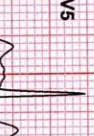
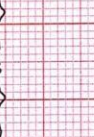
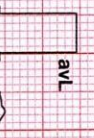
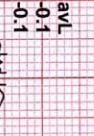
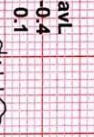
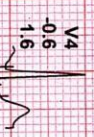
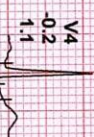
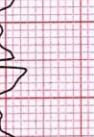
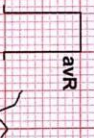
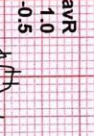
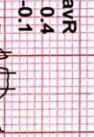
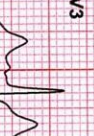
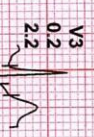
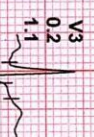
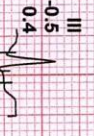
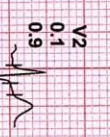
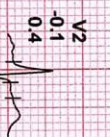
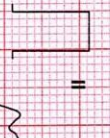
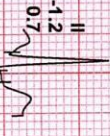
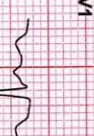
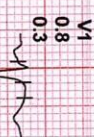
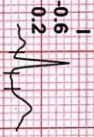

Date :

Batch No.:



BANGALORE DIAGNOSTIC SERVICES

12 Lead + Comparison

RAJAJINAGAR BANGALORE 560010

16559/MR-S GUNASEKHAR

52 Yrs/Male

89 Kg/170 Cms

Date: 27-Apr-2024 11:40:17 AM

HR: 119 bpm

METS: 1.0

BP: 123/82

MPPHR: 70% of 168

Speed: 0.0 mph

Grade: 0.0%

Raw ECG

BRUCE

(1.0-100)HZ

Ex Time: 09:04

BLC: On

Notch: On

Recovery:

10.0 mm/mv

25 mm/Sec

Baseline

Current

80ms Post J

Current Raw Rhythm

Baseline

Current

Current Raw Rhythm

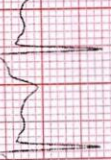
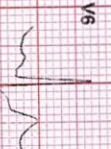
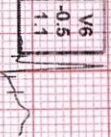
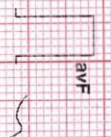
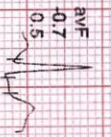
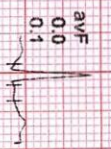
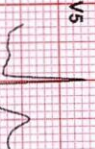
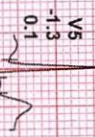
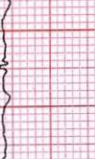
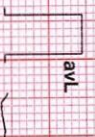
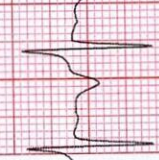
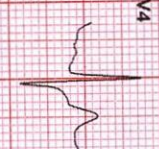
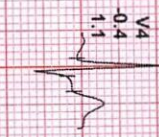
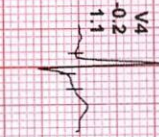
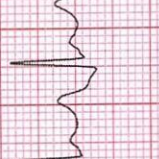
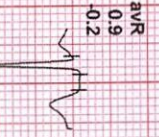
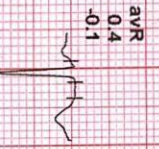
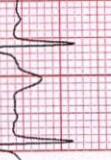
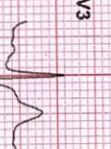
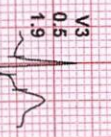
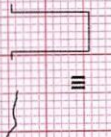
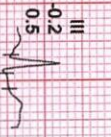
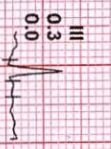
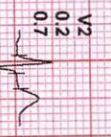
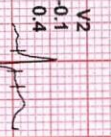
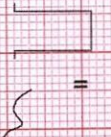
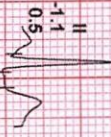
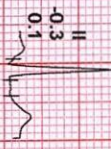
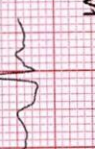
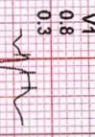
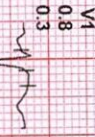
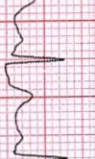
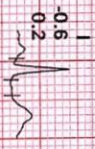

I
-0.6
0.2

I
-0.8
0.0

I
0.8
0.3

I
0.8
0.3

V1
0.8
0.3

V1
0.8
0.3

V1

V1

II
-0.3
0.1

II
-1.1
0.5

II
-0.1
0.4

II
-0.1
0.4

V2
0.2
0.7

V2
0.2
0.7

V2

V2

III
0.3
0.0

III
-0.2
0.5

III
0.2
1.1

III
0.2
1.1

V3
0.5
1.9

V3
0.5
1.9

V3

V3

aVR
0.4
-0.1

aVR
0.9
-0.2

aVR
-0.2
1.1

aVR
-0.2
1.1

V4
-0.4
1.1

V4
-0.4
1.1

V4

V4

aVL
-0.4
0.1

aVL
-0.3
-0.3

aVL
-0.7
0.3

aVL
-0.7
0.3

V5
-0.7
0.1

V5
-1.3
0.1

V5

V5

aVF
0.0
0.1

aVF
0.7
0.5

aVF
-0.5
1.1

aVF
-0.5
1.1

V6
-0.5
1.1

V6
-1.3
-0.2

V6

V6

Date :

Batch No.:



RAJAJINAGAR BANGALORE 560010

16559/MR S GUNASEKHAR
52 Yrs/Male
89 Kg/170 Cms
Date: 27-Apr-2024 11:40:17 AM

HR: 108 bpm
METS: 1.0
BP: 121/82

MPPHR: 64% of 168
Speed: 0.0 mph
Grade: 0.0%

Raw ECG
BRUCE
(1.0-100)Hz

Ex Time 09:04
BLC: On
Notch: On

Recovery :
10.0 mm/mv
25 mm/Sec.

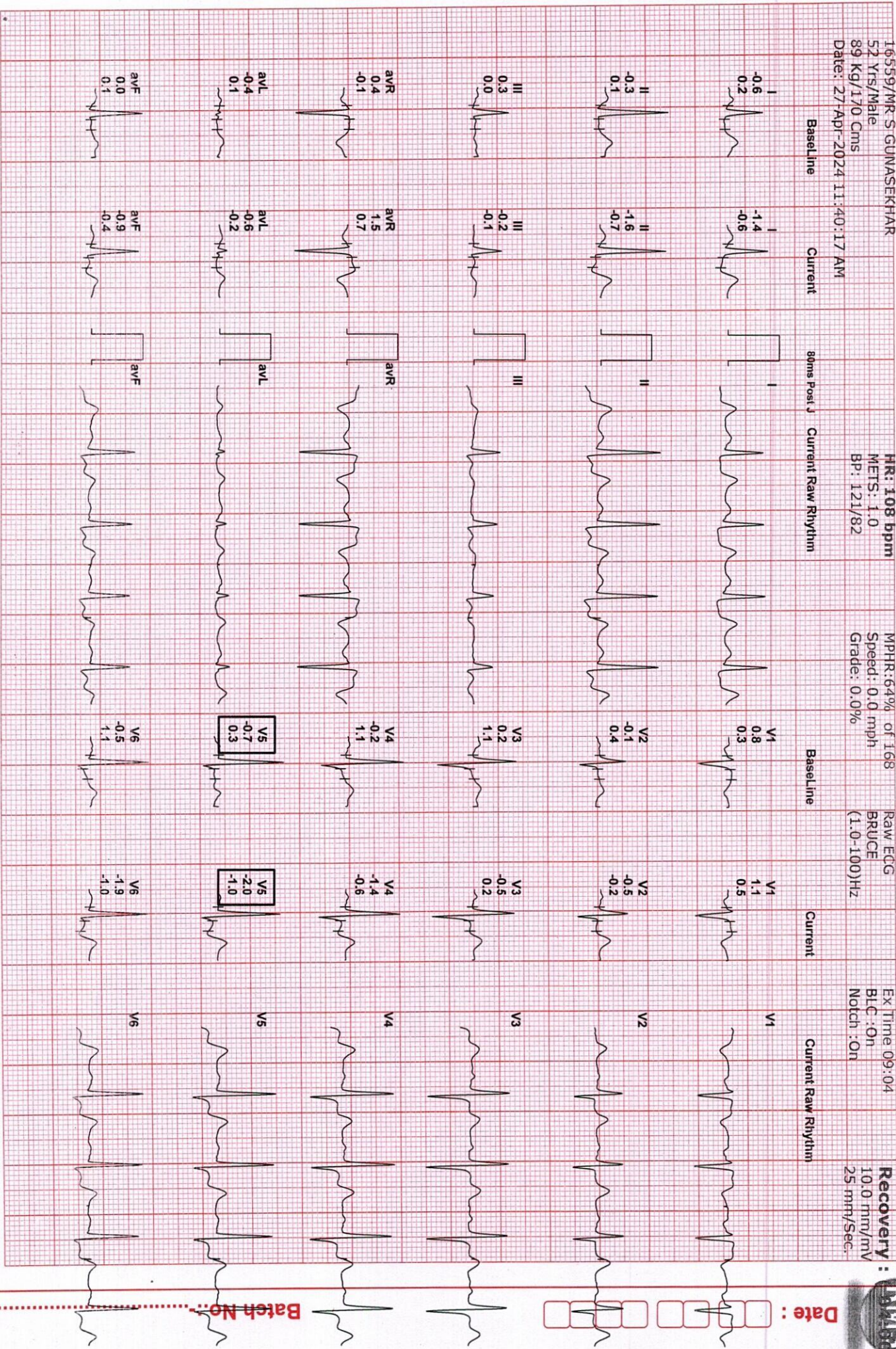

RMS
Date :

Batch No. :

16559/MR-S-GUNASEKHAR
52 Yrs/Male
89 Kg/170 Cms
Date: 27-Apr-2024 11:40:17 AM

HR: 103 bpm
METS: 1.0
BP: 120/80

MpHR: 61% of 168
Speed: 0.0 mph
Grade: 0.0%

Raw ECG
BRUCE
(1.0-100)Hz

Ex Time 09:04
BLC: On
Notch: On

Recovery: 10:10 min/mV
25 mm/Sec.

Baseline

Current

8mins Post

Current Raw Rhythm

Baseline

Current

Current Raw Rhythm

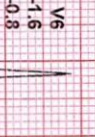
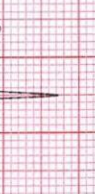
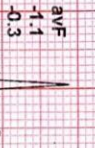
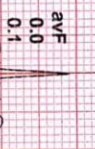
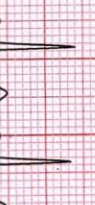
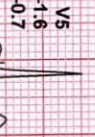
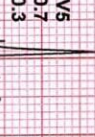
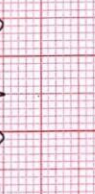
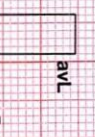
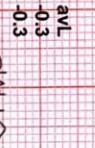
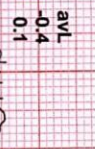
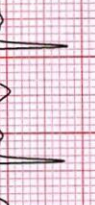
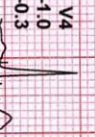
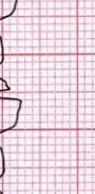
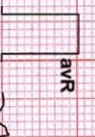
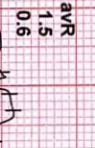
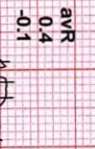
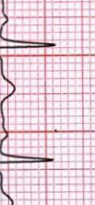
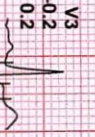
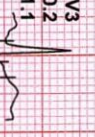
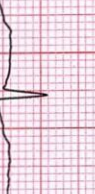
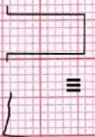
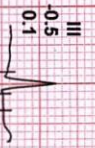
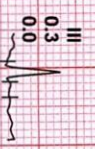
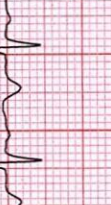
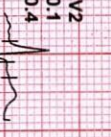
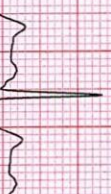
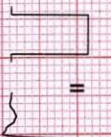
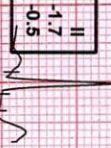
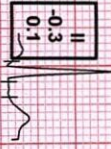
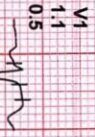
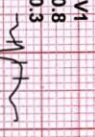
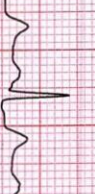
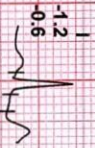
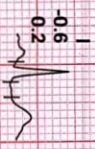

Date:

Batch No.:



Bangalore Diagnostics & Multi-Speciality Centre

NABL Accreditation Certificate Number : MC - 5539

198, 12th Main, 3rd Block, (Above Namma MTR, Next to SBI), Rajajinagar, Bangalore- 560 010.

Ph. : 080-23505407, 9448079978 e-mail : bangalore.d.s@gmail.com



Name : **Mr. S GUNASEKHAR (C 10472)**

REG/LAB NO. : 24040256 / 3479

AGE/SEX : 52 Yrs / Male

DATE OF COLLECTION : 27-04-2024 at 10:53 AM

REFERRED BY : **Dr. BANK OF BARODA**

DATE OF RECEIVED : 27-04-2024 at 10:53 AM

DATE OF DISPATCH : 27-04-2024 at 03:27 PM



TEST PARAMETER	RESULT	REFERENCE RANGE	SPECIMEN
BLOOD GROUP	"B"		
RH TYPE	POSITIVE		

Handwritten signature

Dr. MAHADEVA K C
M.D.(Path) . KMC reg. no.17647
Pathologist



Bangalore Diagnostics & Multi-Speciality Centre

NABL Accreditation Certificate Number : MC - 5539

198, 12th Main, 3rd Block, (Above Namma MTR, Next to SBI), Rajajinagar, Bangalore- 560 010.

Ph. : 080-23505407, 9448079978 e-mail : bangalore.d.s@gmail.com



Name : **Mr. S GUNASEKHAR (C 10472)** REG/LAB NO. : 24040256 / 3479
AGE/SEX : 52 Yrs / Male DATE OF COLLECTION : 27-04-2024 at 10:53 AM
REFERRED BY : **Dr. BANK OF BARODA** DATE OF RECEIVED : 27-04-2024 at 10:53 AM
DATE OF DISPATCH : 27-04-2024 at 03:27 PM



TEST PARAMETER	RESULT	REFERENCE RANGE	SPECIMEN
COMPLETE BLOOD COUNT (CBC with ESR)			
HAEMOGLOBIN <i>Cyanmethomoglobin</i>	12.9 gm/dl	13 - 18 gm/dl	K3 EDTA Whole Blood
TOTAL W.B.C <i>impedance</i>	5600 cells/cumm	4000 - 11000 cells/cumm	K3 EDTA Whole Blood
DIFFERENTIAL COUNT			
NEUTROPHILS <i>Impedance Followed by Microscopy</i>	50.5 %	40 - 75 %	K3 EDTA Whole Blood
LYMPHOCYTES <i>Impedance Followed by Microscopy</i>	34.6 %	20 - 45 %	K3 EDTA Whole Blood
EOSINOPHILS <i>Impedance Followed by Microscopy</i>	3.9 %	2 - 8 %	K3 EDTA Whole Blood
MONOCYTES <i>Impedance Followed by Microscopy</i>	9.6 %	1 - 10 %	K3 EDTA Whole Blood
BASOPHIL <i>Impedance Followed by Microscopy</i>	1.4 %	0 - 2 %	K3 EDTA Whole Blood
PLATELET COUNT <i>IMPEDANCE</i>	2.52 Lakhs/cumm	1.5 - 4.5 Lakhs/cumm	K3 EDTA Whole Blood
R.B.C <i>IMPEDANCE</i>	4.12 mill/cumm	4.5 - 6.5 mill/cumm	K3 EDTA Whole Blood
P.C.V	38.5 %	40 - 54 %	K3 EDTA Whole Blood
M.C.V <i>Impedance Specific Lyse Action(Calculated Parameter)</i>	93.4 fl	77 - 96 fl	K3 EDTA Whole Blood
M.C.H <i>Impedance Specific Lyse Action(Calculated Parameter)</i>	31.3 pg	26 - 32 pg	K3 EDTA Whole Blood
M.C.H.C <i>Impedance Specific Lyse Action(Calculated Parameter)</i>	33.5 %	31 - 36 %	K3 EDTA Whole Blood
ESR	08 mm/hr	0 - 15 mm/hr	K3 EDTA Whole Blood

Dr. Mahadeva K C

Dr. MAHADEVA K C
M.D.(Path) . KMC reg. no.17647
Pathologist



Bangalore Diagnostics & Multi-Speciality Centre

NABL Accreditation Certificate Number : MC - 5539

198, 12th Main, 3rd Block, (Above Namma MTR, Next to SBI), Rajajinagar, Bangalore- 560 010.

Ph. : 080-23505407, 9448079978 e-mail : bangalore.d.s@gmail.com



Name	: Mr. S GUNASEKHAR (C 10472)	REG/LAB NO.	: 24040256 / 3479
AGE/SEX	: 52 Yrs / Male	DATE OF COLLECTION	: 27-04-2024 at 10:53 AM
REFERRED BY	: Dr. BANK OF BARODA	DATE OF RECEIVED	: 27-04-2024 at 10:53 AM
		DATE OF DISPATCH	: 27-04-2024 at 03:27 PM



TEST PARAMETER	RESULT	REFERENCE RANGE	SPECIMEN
FASTING BLOOD SUGAR <i>GOD POD</i>	124 mg/dl	70 - 99 mg/dl Special condition: NORMAL PERSON FOR NON DIABETIC :- 70-99 mg/dl ADA RECOMMENDATION FOR DIABETIC PERSON :- 80-130 mg/dl	SERUM

POST PRANDIAL BLOOD SUGAR (PPBS)

POST PRANDIAL BLOOD SUGAR <i>GOD POD</i>	225 mg/dl	70 - 140 mg/dl Special condition: NORMAL PERSON WITHOUT DIABETIC :- <140 mg/dl ADA RECOMMENDATION FOR DIABETIC :- <180 mg/dl PRE DIABETIC PERSON :- 140-199 mg/dl	FLUORIDE
---	-----------	---	----------

HbA1c (GLYCOSYLATED Hb)	9.9 %	4 - 6 %
MEAN BLOOD GLUCOSE	247.7 mg/dl	

Degree of Control	HbA1c	MBG
Normal	< 5.7 %	140 or Below mg/dl
PRE DIABETIC	5.7-6.4 %	124-156 mg/dl
DIABETIC	>6.5%	158-188 mg/dl
Poor Control	> 8.0 %	>188 mg/dl

BUN

BLOOD UREA NITROGEN	12.4 mg/dl	7 - 18 mg/dl	SERUM
---------------------	------------	--------------	-------

Handwritten signature

Dr. MAHADEVA K C
M.D.(Path) . KMC reg. no.17647
Pathologist



Bangalore Diagnostics & Multi-Speciality Centre

NABL Accreditation Certificate Number : MC - 5539

198, 12th Main, 3rd Block, (Above Namma MTR, Next to SBI), Rajajinagar, Bangalore- 560 010.

Ph. : 080-23505407, 9448079978 e-mail : bangalore.d.s@gmail.com



Name : **Mr. S GUNASEKHAR (C 10472)** REG/LAB NO. : 24040256 / 3479
AGE/SEX : 52 Yrs / Male DATE OF COLLECTION : 27-04-2024 at 10:53 AM
REFERRED BY : **Dr. BANK OF BARODA** DATE OF RECEIVED : 27-04-2024 at 10:53 AM
DATE OF DISPATCH : 27-04-2024 at 03:27 PM



TEST PARAMETER	RESULT	REFERENCE RANGE	SPECIMEN
LIPID PROFILE TEST (LPT)			
TOTAL CHOLESTROL <small>CHOLESTEROL OXIDASE/PEROXIDASE METHOD</small>	153.6 mg/dl	DESIRABLE : \leq 200 mg/dL BORDERLINE HIGH RISK : 200 - 240 mg/dL HIGH RISK : $>$ 240 mg/dL	SERUM
SERUM TRIGLYCERIDES <small>GLYCEROL PHOSPHATEOXIDASE/PEROXIDASE METHOD</small>	92.1 mg/dl	Dirisable : $<$ 200 mg/dL Borderline hihg risk : 200 - 400 mg/dL Elevated : $>$ 400 mg/dL	SERUM
HDL CHOLESTEROL - DIRECT	44.7 mg/dl	35 - 55 mg/dl	SERUM
LDL CHOLESTEROL - DIRECT <small>CALCULATION</small>	90.5 mg/dl	up to 150 mg/dl	SERUM
VLDL CHOLESTEROL <small>CALCULATION</small>	18.4 mg/dl	0 - 60 mg/dl	SERUM
TC/HDL <small>CALCULATION</small>	3.4		SERUM
LIVER FUNCTION TEST (LFT)			
TOTAL BILIRUBIN <small>DIAZOTIZED SULPANILIC METHOD</small>	1.17 mg/dl	0 - 1 mg/dl	SERUM
DIRECT BILIRUBIN <small>DIAZOTIZED SULPANILIC METHOD</small>	0.22 mg/dl	0 - 0.25 mg/dl	SERUM
INDIRECT BILIRUBIN <small>CALCULATION</small>	0.95 mg/dl	0 - 0.75 mg/dl	SERUM
TOTAL PROTEIN <small>BIURET METHOD</small>	7.1 g/dl	6 - 8.5 g/dl	SERUM
SERUM ALBUMIN <small>BROMOCRESOL GREEN</small>	4.2 g/dl	3.5 - 5.2 g/dl	SERUM
SERUM GLOBULIN <small>CALCULATION</small>	2.9 g/dL	2.3 - 3.5 g/dL	SERUM
A/G RATIO <small>Calculated</small>	1.4	1 - 1.5	SERUM
ASPARATE AMINOTRANSFERASE (SGOT/AST) <small>IFCC</small>	20.5 U/L	up to 40 U/L	SERUM
ALANINE AMINOTRANSFERASE (SGPT/ALT) <small>IFCC</small>	18.0 U/L	up to 40 U/L	SERUM
ALKALINE PHOSPHATASE <small>IFCC</small>	127.5 IU/L	40 - 129 IU/L	SERUM
GGT	24.3 U/L	11 - 43 U/L	SERUM

Health

Dr. MAHADEVA K C

M.D.(Path) . KMC reg. no.17647
Pathologist



Bangalore Diagnostics & Multi-Speciality Centre

NABL Accreditation Certificate Number : MC - 5539

198, 12th Main, 3rd Block, (Above Namma MTR, Next to SBI), Rajajinagar, Bangalore- 560 010.

Ph. : 080-23505407, 9448079978 e-mail : bangalore.d.s@gmail.com



Name : **Mr. S GUNASEKHAR (C 10472)** REG/LAB NO. : 24040256 / 3479
AGE/SEX : 52 Yrs / Male DATE OF COLLECTION : 27-04-2024 at 10:53 AM
REFERRED BY : **Dr. BANK OF BARODA** DATE OF RECEIVED : 27-04-2024 at 10:53 AM
DATE OF DISPATCH : 27-04-2024 at 03:27 PM



TEST PARAMETER	RESULT	REFERENCE RANGE	SPECIMEN
SERUM CREATININE			
SERUM CREATININE <small>JAFFE'S METHOD</small>	1.09 mg/dL	0.7 - 1.4 mg/dL	SERUM
SERUM URIC ACID			
SERUM URIC ACID <small>URICASE/PEROXIDASE METHOD.</small>	4.4 mg/dL	3.5 - 7.2 mg/dL	SERUM
COMPLETE URINE ANALYSIS			
PHYSICAL CHARACTERS			
COLOUR	YELLOW		
CLARITY/TURBIDITY	CLEAR		
SPECIFIC GRAVITY	1.023		
CHEMICAL CONSTITUENTS			
PROTEIN	NIL		
GLUCOSE	NIL		
BILE SALTS	ABSENT		
BILE PIGMENTS	ABSENT		
MICROSCOPY			
PUS CELLS	0 - 1 /hpf		
EPITHELIAL CELLS	0 - 1 /hpf		
RBCs	ABSENT /hpf		
CASTS	NIL		
CRYSTALS	NIL		
FASTING URINE SUGAR	NIL		
POST PRANDIAL URINE SUGAR (PPUS)	0.5%		

Dispatched by: Rupal

**** End of Report ****

Printed by: Rupal on 27-04-2024 at 03:27 PM

Dr. MAHADEVA K C
M.D.(Path) . KMC reg. no.17647
Pathologist

PROCESSED AT :

Thyrocare,
5CA-711, 3rd Floor,
HRBR 2nd Block,
Hennur, Bengaluru-560043



Thyrocare

Tests you can trust

Thyrocare Technologies Limited, D-37/3, TTC MIDC, Turbhe, Navi Mumbai - 400703 | 98706 66333 | wellness@thyrocare.com

9 out of 10 Doctors Trust that Thyrocare Reports are Accurate & Reliable

NAME : S GUNASEKHAR (52Y/M)	SAMPLE COLLECTED AT : (5600101744),BANGLORE DIAGNOSTIC AND MULTISPECIALITY CENTRE,198 3RD BLOCK 12TH MAIN : RAJAJINAGAR BANGLORE,560010
REF. BY : BDL	
TEST ASKED : PSA,T3-T4-USTSH	

TEST NAME	TECHNOLOGY	VALUE	UNITS	Bio. Ref. Interval.
TOTAL TRIIODOTHYRONINE (T3)	E.C.L.I.A	120	ng/dL	80-200
TOTAL THYROXINE (T4)	E.C.L.I.A	8.37	µg/dL	4.8-12.7
TSH - ULTRASENSITIVE	E.C.L.I.A	4.06	µIU/mL	0.54-5.30

The Biological Reference Ranges is specific to the age group. Kindly correlate clinically.



Method :

T3,T4 - Fully Automated Electrochemiluminescence Compititive Immunoassay
USTSH - Fully Automated Electrochemiluminescence Sandwich Immunoassay

Disclaimer :Results should always be interpreted using the reference range provided by the laboratory that performed the test. Different laboratories do tests using different technologies, methods and using different reagents which may cause difference. In reference ranges and hence it is recommended to interpret result with assay specific reference ranges provided in the reports. To diagnose and monitor therapy doses, it is recommended to get tested every time at the same Laboratory.

~~ End of report ~~

Sample Collected on (SCT)	: 27 Apr 2024 10:00
Sample Received on (SRT)	: 27 Apr 2024 13:16
Report Released on (RRT)	: 27 Apr 2024 15:28
Sample Type	: SERUM
Labcode	: 2704080227/BAN03
Barcode	: CE635499



 Dr Syeda Sumaiya MD(Path) Dr.Ashwin Mathew MD(Path)
 Page : 2 of 2

PROCESSED AT :

Thyrocare,
5CA-711, 3rd Floor,
HRBR 2nd Block,
Hennur, Bengaluru-560043



Thyrocare

Tests you can trust

Thyrocare Technologies Limited, D-37/3, TTC MIDC, Turbhe, Navi Mumbai - 400703 | 98706 66333 | wellness@thyrocare.com

9 out of 10 Doctors Trust that Thyrocare Reports are Accurate & Reliable

NAME : S GUNASEKHAR (52Y/M)
REF. BY : BDL
TEST ASKED : PSA,T3-T4-USTSH

SAMPLE COLLECTED AT :
(5600101744),BANGLORE DIAGNOSTIC AND
MULTISPECIALITY CENTRE,198 3RD BLOCK 12TH
MAIN : RAJAJINAGAR BANGLORE,560010

TEST NAME	TECHNOLOGY	VALUE	UNITS
PROSTATE SPECIFIC ANTIGEN (PSA) Bio. Ref. Interval. :-	C.L.I.A	0.95	ng/mL

Normal : < 4.00 ng/ml
Border line : 4.01 to 10.00 ng/ml

Clinical Significance:

Elevated levels of PSA are associated with prostate cancer, but may also be seen with prostatitis (Inflammation of the prostate) and benign prostatic hyperplasia (BPH). PSA test done along with free PSA provides additional information. Studies have suggested that the percentage of free PSA in total PSA is lower in patients with prostate cancer than those with benign prostate hyperplasia.

Specification:

Precision: Intra assay (%CV): 4.38%, Inter assay (%CV): 4.67%; Sensitivity: 0.01 ng/ml

Kit validation references:

Wang MC, Valenzuela LA, Murphy GP, and Chu TM. Purification of a human prostate-specific antigen. Invest. Urol. 1979; 17: 159

Please correlate with clinical conditions.

Method:- TWO SITE SANDWICH IMMUNOASSAY

Sample Collected on (SCT) : 27 Apr 2024 10:00
Sample Received on (SRT) : 27 Apr 2024 13:16
Report Released on (RRT) : 27 Apr 2024 15:28
Sample Type : SERUM
Labcode : 2704080227/BAN03
Barcode : CE635499

Dr Syeda Sumaiya MD(Path)

Dr.Ashwin Mathew MD(Path)

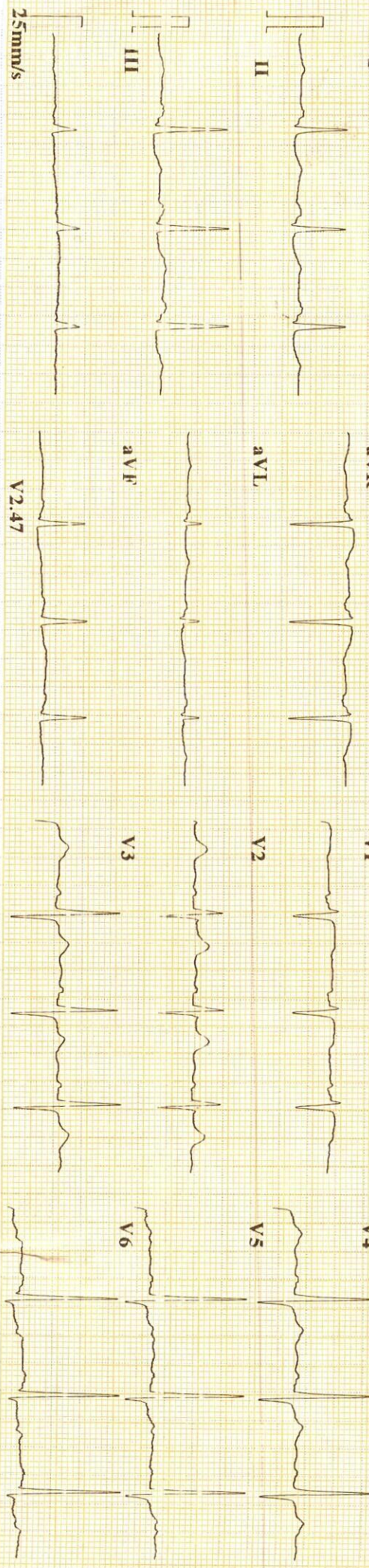

ID : 240427-1127
 Name : S. Gynasekhas
 Age : 52 yr
 Sex : Male
 BP :
 Height : cm
 Weight : kg

HR : 87 bpm
 PR Dur : 146 ms
 QRS Dur : 107 ms
 QT/QTc int : 359/434 ms
 P/QRS/T axis : 38/56/24 °
 RV5/SV1 amp : 1.690/0.603 mV
 RV5+SV1 amp : 2.293 mV
 RV6/SV2 amp : 1.745/0.580 mV



Minnesota
 4-1-0(V6)
 4-2-0(II)
 5-2-1(V6)
 5-5-0(II)
 9-4-1(V3)

Diagnosis Information:
 800: Sinus Rhythm
 633: ST-T Abnormality (V6)

Handwritten signature

Dr. ASHOK
 MD (Internal Medicine)
 Reg No 13444

Report Confirmed by:

Supore

Name: V. R. OPTICIANS
 TEL : RAJAJINAGAR
 Date: 24/04/27 14:52:28

(REF) VD: 12.0
 <Right> S C A
 -0.25 -1.00 90
 -0.25 -1.00 93
 0.00 -1.00 92

Avg -0.25 -1.00 92
 S.E -0.75

<Left> S C A
 -0.25 -1.25 91
 -0.50 -1.25 94
 -0.25 -1.25 95

Avg -0.25 -1.25 94
 S.E -1.00

PD = 69.0 mm

< PROGRESSIVE >

RIGHT		LEFT
- 0.50	SPH	- 0.75
- 1.25	CYL	- 1.50
91°	AXS	91°
0 0.25	PSM	I 0.25
D 0.75		D 0.25
+ 1.75	! ADD !	+ 2.00

NIDEK LM-600P
 V R OPTICIANS

pt.



V.R. OPTICIANS

Qualified Opticians &
 Contact Lens Clinic

576, 52nd Cross,
 3rd Block, 12th Main,
 Rajajinagar,
 Bengaluru - 560 010.
 © : 23353406

terised
 ing by latest
 se
 actometer

Date : 27-4-24

Age : 52 yrs

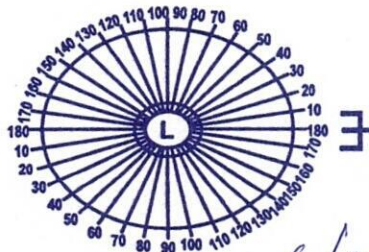
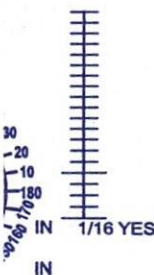

AXIS	SPH	CYL	AXIS
90	-0.75	-1.50	90
180	+2.00		

- White
- Photogrey Extra
- Photobrown Extra
- Bifocals
- Progressive

T.R. Kalavathi, D.R. Opt.
 Qualified Opticians
 Contact Lens Specialist

Signature



Bangalore Diagnostics & Multi-Speciality Centre

NABL Accreditation Certificate Number : MC - 5539

198, 12th Main, 3rd Block, (Above Namma MTR, Next to SBI), Rajajinagar, Bangalore- 560 010.

Ph. : 080-23505407, 9448079978 e-mail : bangalore.d.s@gmail.com



Patient Name: MR. S. GUNASEKHAR	GENDER	M
	Age	52YRS
Ref.Doctor: BOB	DATE	27/04/2024

X-RAY CHEST PA VIEW

OBSERVATION:

Both hila are normal.

Cardiophrenic and costophrenic angles are normal.

The trachea is central.

Both Lung field are normal

No Plural Diffusion.

The mediastinal and cardiac silhouette are normal.

Cardiothoracic ratio is normal.

Bones of the thoracic ribcage Appear Normal.

Soft tissues of the chest wall are normal.

NO Consolidation seen.

IMPRESSION:

NORMAL STUDY

Dr. Vijay Kumar
MBBS, MDRD
Consultant Radiologist

