



NABL & ISO 9001 : 2008 Certified  
Wellness . Diagnostics  
A Unit of Gian Life Care Limited



7/216 (6), Swaroop Nagar  
(In Front of L.L.R. Hospital), Kanpur  
Mob. : 8808051576  
E-mail : reportsgpx@gmail.com  
arunguptagpx@gmail.com

Gian Pathology and X-Ray

Pathology . Radiology

Gian Life Line - Health Checkup

Lab No.	: 012404270052	Reg No/BarcodeNo	: 749413/01618091
Patient Name	: Mr.MANOJ KUMAR	Reg. Date	: 27/Apr/2024 08:46AM
Age/Sex	: 47 Y / Male	Sample Taken Date	: 27/Apr/2024 10:44AM
Client Code/Name	: MEDIWHEEL FULL BODY CHECKUP	Report Date	: 27/Apr/2024 01:04PM
Referred By Doctor	: Dr. UNION BANK		

**BIOCHEMISTRY**

**MEDIWHEEL MALE ABOVE 40**

Test Name	Result	Unit	Biological Ref.Interval
<b>Blood Sugar (Fasting)</b>			
Blood Sugar Fasting Hexokinase	100	mg/dl	70 - 100
<b>Blood Sugar (PP)</b>			
Blood Sugar PP (2 Hr.) Hexokinase	261	mg/dl	70-140
<b>GAMMA GT/GGT</b>			
GAMMA GT / GGT	20	IU/l	12 - 64
<b>*Not in NABL Scope*</b>			
<b>BUN / BLOOD UREA NITROGEN</b>			
BLOOD UREA NITROGEN Urease	10	mg/dl	8.9 - 20.6
<b>CREATININE SERUM</b>			
CREATININE, Serum Kinetic Alkaline Picrate	0.93	mg/dl	0.70 - 1.30
<b>URIC ACID</b>			
URIC ACID, Serum Uricase	3.45	mg/dl	3.7 - 7.7



*A Gupta*

Dr. Arun Kumar Gupta  
M.D. Chief Pathologist  
(Reg No. 34930)



NABL & ISO 9001 : 2008 Certified  
**Wellness . Diagnostics**  
 A Unit of Gian Life Care Limited



7/216 (6), Swaroop Nagar  
 (In Front of L.L.R. Hospital), Kanpur  
 Mob. : 8808051576  
 E-mail : reportsgpx@gmail.com  
 arunguptagpx@gmail.com

Gian Pathology and X-Ray

Pathology . Radiology

Gian Life Line - Health Checkup

Lab No.	: 012404270052	Reg No/BarcodeNo	: 749413/01618091
Patient Name	: Mr.MANOJ KUMAR	Reg. Date	: 27/Apr/2024 08:46AM
Age/Sex	: 47 Y / Male	Sample Taken Date	: 27/Apr/2024 10:44AM
Client Code/Name	: MEDIWHEEL FULL BODY CHECKUP	Report Date	: 27/Apr/2024 01:04PM
Referred By Doctor	: Dr. UNION BANK		

**BIOCHEMISTRY**

**MEDIWHEEL MALE ABOVE 40**

Test Name	Result	Unit	Biological Ref.Interval
<b>LFT/LIVER FUNCTION TESTS</b>			
BILIRUBIN TOTAL Diazonium Salt	0.32	mg/dl	0.20 - 1.20
BILIRUBIN DIRECT Diazo Reaction	0.17	mg/dl	0.0 - 0.5
BILIRUBIN INDIRECT Calculated	0.15	mg/dl	0.10 - 1.1
SGOT /AST Enzymatic (NADH(Without P-5-P))	30	U/L	5 - 34
SGPT /ALT Enzymatic (NADH(Without P-5-P))	36	U/L	0.0 - 55
Alk. Phosphatase, Serum Para-nitrophenyl phosphate	67	U/L	50 - 116
PROTEIN TOTAL Biuret	8.7	g/dl	6.4 - 8.3
ALBUMIN BCG	4.6	g/dl	3.5 - 5.0
GLOBULIN Calculated	4.1	g/dl	2.3 - 3.5
A/G RATIO Calculated	1.12	Ratio	1.5 - 2.5



*A Gupta*

**Dr. Arun Kumar Gupta**  
 M.D. Chief Pathologist  
 (Reg No. 34930)



NABL & ISO 9001 : 2008 Certified  
Wellness . Diagnostics  
A Unit of Gian Life Care Limited



7/216 (6), Swaroop Nagar  
(In Front of L.L.R. Hospital), Kanpur  
Mob. : 8808051576  
E-mail : reportsgpx@gmail.com  
arunguptagpx@gmail.com

Gian Pathology and X-Ray

Pathology . Radiology

Gian Life Line - Health Checkup

Lab No. :	<b>012404270052</b>	Reg No/BarcodeNo :	749413/01618091
Patient Name :	<b>Mr.MANOJ KUMAR</b>	Reg. Date :	27/Apr/2024 08:46AM
Age/Sex :	47 Y / Male	Sample Taken Date :	27/Apr/2024 10:44AM
Client Code/Name :	<b>MEDIWHEEL FULL BODY CHECKUP</b>	Report Date :	27/Apr/2024 01:04PM
Referred By Doctor :	Dr. UNION BANK		

**BIOCHEMISTRY**

**MEDIWHEEL MALE ABOVE 40**

Test Name	Result	Unit	Biological Ref.Interval
<b>Lipid Profile</b>			
CHOLESTEROL TOTAL Enzymetic	133	mg/dl	Desirable: <200 Boderline High: 200 – 239 High : ≥240
TRIGLYCERIDES GPO	113	mg/dl	Normal <150 Boderline High: 150 – 199 High : 200 – 499 Very High: ≥500
HDL CHOLESTEROL Accelerator Selective Detergent	45	mg/dl	40 - 60
LDL CHOLESTEROL Calculated	<b>65.4</b>	mg/dl	70 - 130
VLDL CALCULATED Calculated	22.6	mg/dl	13 - 36
CHOL/ HDL RATIO Calculated	2.96	Ratio	Less than 4.0
LDL / HDL RATIO	1.45		

**Ratio of LDL to HDL**

Risk	Men	Women
Very low (1/2 average)	1	1.5
Average risk	3.6	3.2
Moderate risk (2x average)	6.3	5.0
High risk (3x risk)	8	6.1

**HDL** levels have an inverse relationship with coronary heart disease. The ability of **HDL** to predict the development of coronary atherosclerosis has been estimated to be four times greater than **LDL** and eight times greater than **TC**. Treatment is recommended for those with a **HDL** level below 40 mg/dL. An **HDL** of 60 mg/dL is considered protection against heart disease.

**Preparation:**

Blood should be collected after a 12-hour fast (no food or drink, except water). For the most accurate results, wait at least 2 months after a heart attack, surgery, infection, injury or pregnancy to check Lipid Profile.

**BUN/CREATININE RATIO**

BLOOD UREA NITROGEN Urease	10	mg/dl	8.9 - 20.6
CREATININE, Serum Kinetic Alkaline Picrate	0.93	mg/dl	0.70 - 1.30
Ratio	10.75	mg/dl	5 - 20



*A Gupta*

**Dr. Arun Kumar Gupta**  
M.D. Chief Pathologist  
(Reg No. 34930)



NABL & ISO 9001 : 2008 Certified  
Wellness . Diagnostics  
A Unit of Gian Life Care Limited



7/216 (6), Swaroop Nagar  
(In Front of L.L.R. Hospital), Kanpur  
Mob. : 8808051576  
E-mail : reportsgpx@gmail.com  
arunguptagpx@gmail.com

Gian Pathology and X-Ray

Pathology . Radiology

Gian Life Line - Health Checkup

Lab No. :	<b>012404270052</b>	Reg No/BarcodeNo :	749413/01618091
Patient Name :	<b>Mr.MANOJ KUMAR</b>	Reg. Date :	27/Apr/2024 08:46AM
Age/Sex :	47 Y / Male	Sample Taken Date :	27/Apr/2024 01:58PM
Client Code/Name :	<b>MEDIWHEEL FULL BODY CHECKUP</b>	Report Date :	27/Apr/2024 02:24PM
Referred By Doctor :	Dr. UNION BANK		

**CLINICAL PATHOLOGY**

**MEDIWHEEL MALE ABOVE 40**

Test Name	Result	Unit	Biological Ref.Interval
-----------	--------	------	-------------------------

**MEDIWHEEL MALE ABOVE 40**

**URINE SUGAR (F)**

URINE SUGAR (F) NIL

(\*Not in NABL Scope\*)

**URINE ROUTINE EXAMINATION**

**Method -Dipstick And Microscopy**

**PHYSICAL EXAMINATION**

COLOUR	PALE YELLOW		
SPECIFIC GRAVITY (Based on pka change)	1.010		1.001-1.030
pH ( methylred/Bromothymol blue method )	6.0		4.6 - 8.0
TURBIDITY	ABSENT		
Deposit (UR)	ABSENT		

**Chemical**

PROTEIN Dipstick/Tetra bromophenol blue/ Heat & Acid Test method).	NIL		Nil
GLUCOSE (Oxidase Peroxidase method)	NIL		Nil
KETONE (Nitroprusside Method)	NEGATIVE		Nil
BILL PIGMENT (Diazo Method)	NEGATIVE		Negative
UROBILINOGEN (Ehrlich reaction)	NEGATIVE		Normal
Nitrite (Based on presence of bacteria )	NEGATIVE		Negative
Leucocyte Esterase (Esterase Diazonium Method)	NEGATIVE		Negative
BLOOD	ABSENT		Negative

**After Centrifugation at 2500 R.P.M. For 5 Minutes**

**MICROSCOPIC EXAMINATION**

RBC (Microscopic)	NIL	/ HPF	
PUS CELLS (Microscopic)	1-2	Per HPF	0 - 5 WBC/hpf
EPITHELIAL CELLS (Microscopic)	NIL	/hpf	Nil
CASTS (Microscopic)	NIL	Per LPF	0-0
CRYSTALS (Microscopic)	NIL		
Amorphous Material (Microscopic)	Nil	Per HPF	Nil
BACTERIA (Microscopic)	NIL	Per HPF	0-0



*A Gupta*

**Dr. Arun Kumar Gupta**  
M.D. Chief Pathologist  
(Reg No. 34930)



NABL & ISO 9001 : 2008 Certified  
**Wellness . Diagnostics**  
 A Unit of Gian Life Care Limited



7/216 (6), Swaroop Nagar  
 (In Front of L.L.R. Hospital), Kanpur  
 Mob. : 8808051576  
 E-mail : reportsgpx@gmail.com  
 arunguptagpx@gmail.com

Gian Pathology and X-Ray | Pathology . Radiology | Gian Life Line - Health Checkup

Lab No.	: 012404270052	Reg No/BarcodeNo	: 749413/01618091
Patient Name	: Mr.MANOJ KUMAR	Reg. Date	: 27/Apr/2024 08:46AM
Age/Sex	: 47 Y / Male	Sample Taken Date	: 27/Apr/2024 01:58PM
Client Code/Name	: MEDIWHEEL FULL BODY CHECKUP	Report Date	: 27/Apr/2024 02:24PM
Referred By Doctor	: Dr. UNION BANK		

CLINICAL PATHOLOGY

MEDIWHEEL MALE ABOVE 40

Test Name	Result	Unit	Biological Ref.Interval
<b>URINE SUGAR (PP)</b>			
URINE SUGAR (PP)	PRESENT (+)		

(\*Not in NABL Scope\*)



*A Gupta*

**Dr. Arun Kumar Gupta**  
 M.D. Chief Pathologist  
 (Reg No. 34930)



NABL & ISO 9001 : 2008 Certified  
Wellness . Diagnostics  
A Unit of Gian Life Care Limited



7/216 (6), Swaroop Nagar  
(In Front of L.L.R. Hospital), Kanpur  
Mob. : 8808051576  
E-mail : reportsgpx@gmail.com  
arunguptagpx@gmail.com

Gian Pathology and X-Ray

Pathology . Radiology

Gian Life Line - Health Checkup

Lab No.	: 012404270052	Reg No/BarcodeNo	: 749413/01618091
Patient Name	: Mr.MANOJ KUMAR	Reg. Date	: 27/Apr/2024 08:46AM
Age/Sex	: 47 Y / Male	Sample Taken Date	: 27/Apr/2024 10:40AM
Client Code/Name	: MEDIWHEEL FULL BODY CHECKUP	Report Date	: 27/Apr/2024 11:58AM
Referred By Doctor	: Dr. UNION BANK		

HAEMATOLOGY

MEDIWHEEL MALE ABOVE 40

Test Name	Result	Unit	Biological Ref.Interval
<b>MEDIWHEEL MALE ABOVE 40</b>			
<b>CBC / COMPLETE BLOOD COUNT</b>			
HEMOGLOBIN (Hb) Photometry Cyanide Free	14.70	g/dl	13.5-17.5
TLC Impedance	6810	/cumm	4000-11000
<b>DLC (%)</b>			
NEUTROPHIL DHSS/Microscopic	56	%	40-80
LYMPHOCYTE DHSS/Microscopic	32	%	24-44
EOSINOPHIL DHSS/Microscopic	2	%	01-06
MONOCYTE DHSS/Microscopic	10	%	3-6
Platelet Impedance/Microscopic	180	10 <sup>3</sup> /μL	140 - 440
RBC COUNT Impedance	5.05	10 <sup>6</sup> /μL	4.5 - 5.5
PCV (HCT) Numeric Integration	47.4	%	41-53
MCV Calculated	93.9	fL	83-91
MCH Calculated	29.1	pg	26-34
MCHC Calculated	31.0	g/dL	31-37
RDW-CV Calculated	13.7	%	11.6 - 14.0
IG	0.1	%	0 - 0.5
ABSOLUTE LEUCOCYTE COUNT	2.20		
ABSOLUTE NEUTROPHIL COUNT DHSS/Calculated	3.81	10 <sup>3</sup> /μL	2.00-7.00
ABSOLUTE LYMPHOCYTE COUNT DHSS/Calculated	2.18	10 <sup>3</sup> /μL	1.0-3.0
ABSOLUTE MONOCYTE COUNT DHSS/Calculated	0.68	10 <sup>3</sup> /μL	0.20-1.0
ABSOLUTE EOSINOPHIL COUNT DHSS/Calculated	0.14	10 <sup>3</sup> /μL	0.02 - 0.50
N/L Ratio	1.75	Ratio	Normal:1-3,Mildly High: 4-6,Moderately High:7-9 Severly High: >9.0



*A Gupta*

Dr. Arun Kumar Gupta  
M.D. Chief Pathologist  
(Reg No. 34930)



NABL & ISO 9001 : 2008 Certified  
Wellness . Diagnostics  
A Unit of Gian Life Care Limited



7/216 (6), Swaroop Nagar  
(In Front of L.L.R. Hospital), Kanpur  
Mob. : 8808051576  
E-mail : reportsgpx@gmail.com  
arunguptagpx@gmail.com

Gian Pathology and X-Ray

Pathology . Radiology

Gian Life Line - Health Checkup

Lab No. : 012404270052 Reg No/BarcodeNo : 749413/01618091  
Patient Name : Mr.MANOJ KUMAR Reg. Date : 27/Apr/2024 08:46AM  
Age/Sex : 47 Y / Male Sample Taken Date : 27/Apr/2024 10:40AM  
Client Code/Name : MEDIWHEEL FULL BODY Report Date : 27/Apr/2024 12:00PM  
Referred By Doctor : Dr. UNION BANK

HAEMATOLOGY

MEDIWHEEL MALE ABOVE 40

Test Name	Result	Unit	Biological Ref.Interval
-----------	--------	------	-------------------------

MEDIWHEEL MALE ABOVE 40

**ESR WESTERGREN (Automated)**

ESR WESTERGREN ( Automated) WESTERGREN	6	mm	0 - 14
---	---	----	--------

\*Not in NABL Scope\*

**ABO Rh / BLOOD GROUP Tube Agglutination (FORWARD & REVERSE Method)**

**BLOOD GROUP / ABO-RH**

ABO	A
Reverse & Forward	
Rh	POSITIVE
Reverse & Forward	

**HbA1C/GLYCATED HEMOGLOBIN/GHB**

HBA1C/GLYCATED HEMOGLOBIN	7.8	%
Average of Glucose Level	177.16	mg/dl

Test is done by HPLCmethod (Gold Standard) D-10 Analyzer.

Expected Values :-

Test	Normal Range	
HbA1c	Non Diabetic:	4.0% - 6.0%
	Good Control:	6.1% - 8.0%
	Poor Control:	8.1% - 9.0 %
	Unsatisfactory:	> 9 %

To convert an A1c to the new average mean blood glucose, use this formula:

$$eAG(mg/dl) = (28.7 \times HbA1c) - 46.7$$

\*Not in NABL Scope\*



*A Gupta*

Dr. Arun Kumar Gupta  
M.D. Chief Pathologist  
(Reg No. 34930)





NABL & ISO 9001 : 2008 Certified  
**Wellness . Diagnostics**  
 A Unit of Gian Life Care Limited



7/216 (6), Swaroop Nagar  
 (In Front of L.L.R. Hospital), Kanpur  
 Mob. : 8808051576  
 E-mail : reportsgpx@gmail.com  
 arunguptagpx@gmail.com

Gian Pathology and X-Ray

Pathology . Radiology

Gian Life Line - Health Checkup

Lab No.	: 012404270052	Reg No/BarcodeNo	: 749413/01618091
Patient Name	: Mr.MANOJ KUMAR	Reg. Date	: 27/Apr/2024 08:46AM
Age/Sex	: 47 Y / Male	Sample Taken Date	: 27/Apr/2024 10:44AM
Client Code/Name	: MEDIWHEEL FULL BODY CHECKUP	Report Date	: 27/Apr/2024 02:01PM
Referred By Doctor	: Dr. UNION BANK		

**IMMUNOASSAY**

**MEDIWHEEL MALE ABOVE 40**

Test Name	Result	Unit	Biological Ref.Interval
<b>MEDIWHEEL MALE ABOVE 40</b>			
<b><u>T3 / TRIDOTHYRONINE TOTAL</u></b>			
T3 TOTAL CMIA	1.47	ng/mL	0.35 - 1.93
<b><u>T4 / THYROXIN TOTAL</u></b>			
T4 TOTAL CMIA	9.4	µg/dl	4.50 - 10.9

*Increased levels are seen in graves disease cancer of thyroid as symptoms of hyperthyroidism. Low levels are seen in hypothyroidism whose symptoms are myoxyedema hashmito disease and pituitary disorders*



*A Gupta*

**Dr. Arun Kumar Gupta**  
 M.D. Chief Pathologist  
 (Reg No. 34930)



NABL & ISO 9001 : 2008 Certified  
**Wellness . Diagnostics**  
 A Unit of Gian Life Care Limited



7/216 (6), Swaroop Nagar  
 (In Front of L.L.R. Hospital), Kanpur  
 Mob. : 8808051576  
 E-mail : reportsgpx@gmail.com  
 arunguptagpx@gmail.com

Gian Pathology and X-Ray

Pathology . Radiology

Gian Life Line - Health Checkup

Lab No.	: 012404270052	Reg No/BarcodeNo	: 749413/01618091
Patient Name	: Mr.MANOJ KUMAR	Reg. Date	: 27/Apr/2024 08:46AM
Age/Sex	: 47 Y / Male	Sample Taken Date	: 27/Apr/2024 10:44AM
Client Code/Name	: <b>MEDIWHEEL FULL BODY CHECKUP</b>	Report Date	: 27/Apr/2024 02:01PM
Referred By Doctor	: Dr. UNION BANK		

**IMMUNOASSAY**

**MEDIWHEEL MALE ABOVE 40**

Test Name	Result	Unit	Biological Ref.Interval
-----------	--------	------	-------------------------

**MEDIWHEEL MALE ABOVE 40**

**TSH (Thyroid Stimulating Hormone)**

TSH (ECLIA) CMIA	2.41	µIU/ml	0.35 - 5.50
---------------------	------	--------	-------------

**NOTE:**

Guidelines for interpretation of abnormal thyroid function test.

TSH	T4/FT4	T3/FT3	Interpretation
High	Normal Normal	Mild(subclinical)	Hypothyroidism.
High	Low	Low/Normal	Hypothyroidism
Low	Normal Normal	Mild (subclinical)	Hyperthyroidism.
Low	High/Normal	High/Normal	Hyperthyroidism
Low	Low/Normal	Low/Normal	Rare pituitary(secondary)Hypothyroidism

**PSA/PROSTATE SPECIFIC ANTGEN TOTAL**

PSA TOTAL CMIA	0.46	ng/ml	0.00 - 4.00
-------------------	------	-------	-------------

**Note:**

Normal PSA does not exclude Prostatic Carcinoma.

DISTRIBUTION OF PSA VALUES IN BPH AND PROSTATE CARCINOMA

PSA BPH CARCINOMA

0-4 ng/mL 74 % 7%

4-10ng/mL 20% 17%

> 10ng/mL 6% 76%

\*Not in NABL scope



*A Gupta*

**Dr. Arun Kumar Gupta**  
 M.D. Chief Pathologist  
 (Reg No. 34930)



NABL & ISO 9001 : 2008 Certified  
**Wellness . Diagnostics**  
 A Unit of Gian Life Care Limited



7/216 (6), Swaroop Nagar  
 (In Front of L.L.R. Hospital), Kanpur  
 Mob. : 8808051576  
 E-mail : reportsgpx@gmail.com  
 arunguptagpx@gmail.com

Gian Pathology and X-Ray

Pathology . Radiology

Gian Life Line - Health Checkup

Lab No.	: 012404270052	Reg No/BarcodeNo	: 749413/01618091
Patient Name	: Mr.MANOJ KUMAR	Reg. Date	: 27/Apr/2024 08:46AM
Age/Sex	: 47 Y / Male	Sample Taken Date	: 27/Apr/2024 08:46AM
Client Code/Name	: <b>MEDIWHEEL FULL BODY CHECKUP</b>	Report Date	: 27/Apr/2024 05:47PM
Referred By Doctor	: Dr. UNION BANK		

**X-RAY**

**MEDIWHEEL MALE ABOVE 40**

**MEDIWHEEL MALE ABOVE 40**

**X RAY CHEST PA VIEW**

Diaphragms are normal.

C.P. angles are clear.

Cardiac shadow is normal.

Trachea is in midline.

**Hilar shadow are heavy.**

**Broncho-vascular markings are prominent ----- Bronchitis.**

No parenchymal lesion is seen.

**Advise :-** Correlate Clinically.

DR. S. KHURANA  
 M.B.B.S., D.M.R.E.

\*\*\* End Of Report \*\*\*





Stage	Time	Duration	Belt Speed (mph)	Elevation	METs	Rate	BP	RPP	PVC	Comments
Supine	00:43	0:01	00.0	00.0	01.0	102	130/80	132	00	
Standing	00:50	0:01	00.0	00.0	01.0	98	130/80	127	00	
HV	00:55	0:01	00.0	00.0	01.0	96	130/80	127	00	
ExStart	01:03	0:01	00.0	00.0	01.0	95	130/80	124	00	
BRUCE Stage 1	04:03	3:00	01.7	10.0	04.7	117	140/84	163	00	
BRUCE Stage 2	07:03	3:00	02.5	12.0	07.1	151	150/88	226	08	
PeakEx	08:41	1:38	03.4	14.0	08.8	149	160/92	238	01	
Recovery	09:40	1:00	00.0	00.0	01.2	127	154/90	229	00	
Recovery	10:40	2:00	00.0	00.0	01.0	128	148/88	189	00	
Recovery	11:49	3:08	00.0	00.0	01.0	113	144/86	162	00	

**Findings :**

Exercise Time : 07:39  
 Max HR Attained : 149 bpm 86% of Target 173  
 Max BP Attained : 160/92  
 Max WorkLoad Attained : 8.8 Fair response to induced stress  
 Max ST Dep Lead & Value : V1 & -1.1 mm  
 Duke Treadmill Score : 11.8  
 Test Objective : For Testing  
 History : R/o Niddm  
 Test End Reasons : Fatigue

**Doctor : DR. KUSH KUMAR TYAGI D.M.**



**Report :**

Sample Name: Stress Test Graded Exercise Treadmill  
Description: .

INDICATIONS: R/O CAD.

PROCEDURE DONE: Graded exercise treadmill stress test.

STRESS ECG RESULTS:

FAIR EXERCISE TOLERANCE, ADEQUATE B.P. RESPONSE, THR 87% ACHIEVED,  
NO CHEST PAIN / DYSPNOEA, NO SIGNIFICANT ST-T CHANGES DURING EXERCISE  
AND RECOVERY. NO ARRHYTHAEMIA.

\*\*\*\*\*

TEST IS NEGATIVE FOR STRESS INDUCED REVERSIBLE MYOCARDIAL ISCHEMIA.

**Doctor : DR. KUSH KUMAR TYAGI D.M.**



316 (749413) / MANOJ KUMAR / 47 Yrs / M

Date: 27-Apr-2024 12:18:57 PM METS: 1.0/ 102 bpm 58% of THR BP: 130/80 mmHg Raw ECG/ BLC On/ Notch On/ HF 0.05 Hz/LF 100 Hz

ExTime: 00:41 0.0 mph, 0.0%

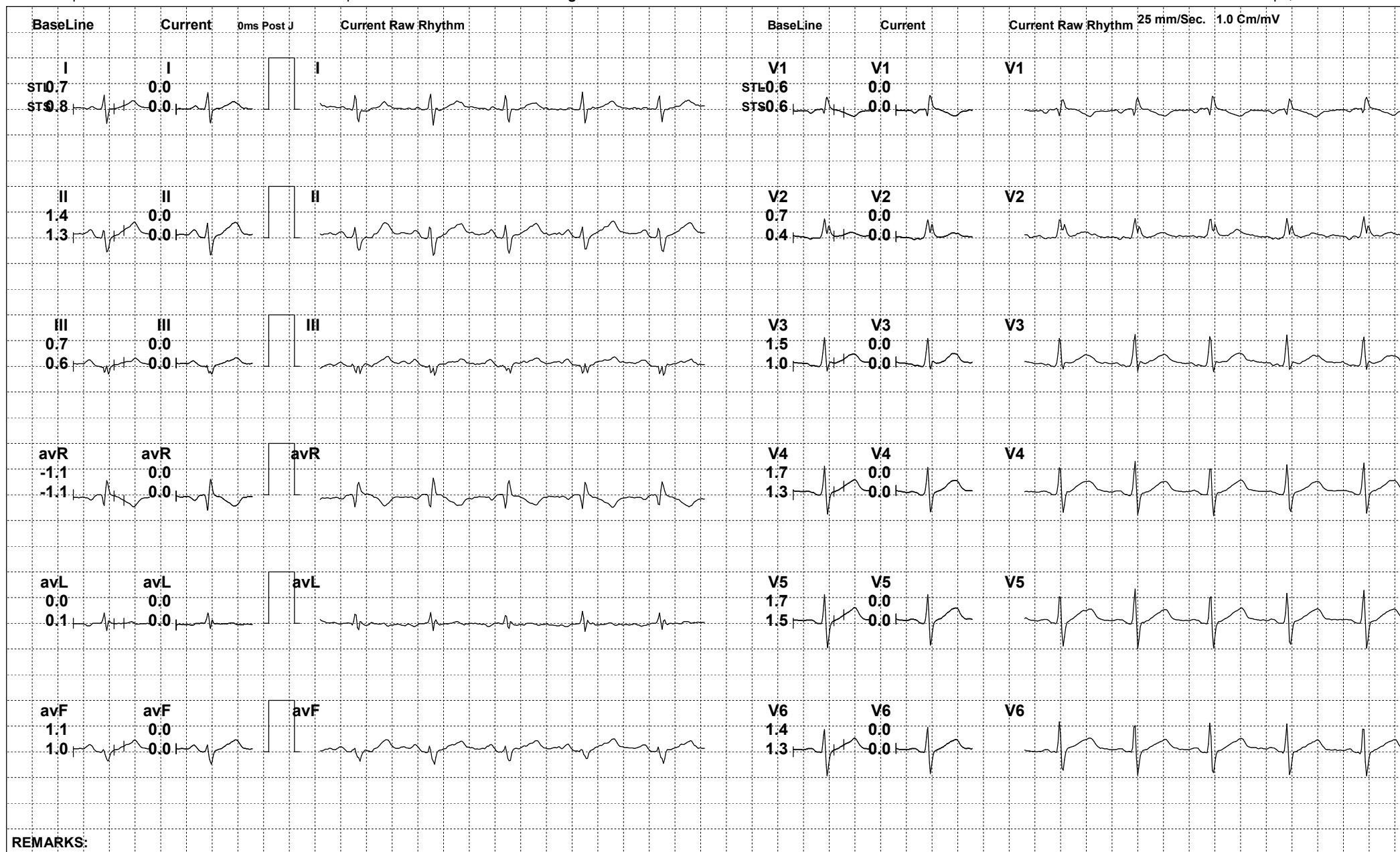

REMARKS:



316 (749413) / MANOJ KUMAR / 47 Yrs / M

Date: 27-Apr-2024 12:18:57 PM METS: 1.0/ 98 bpm 56% of THR BP: 130/80 mmHg Raw ECG/ BLC On/ Notch On/ HF 0.05 Hz/LF 100 Hz

ExTime: 00:48 0.0 mph, 0.0%

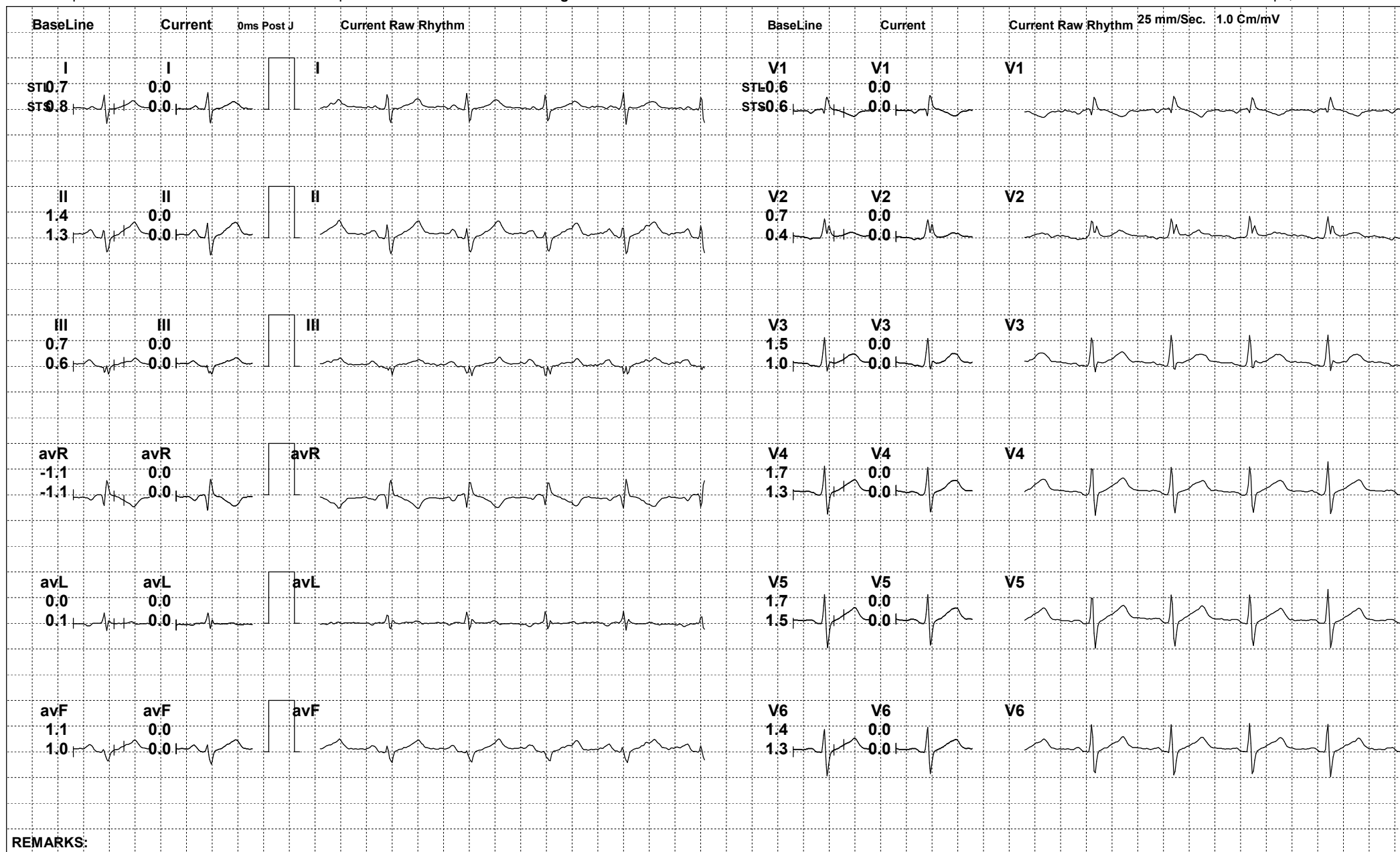

REMARKS:



316 (749413) / MANOJ KUMAR / 47 Yrs / M

Date: 27-Apr-2024 12:18:57 PM METS: 1.0/ 96 bpm 55% of THR BP: 130/80 mmHg Raw ECG/ BLC On/ Notch On/ HF 0.05 Hz/LF 100 Hz

ExTime: 00:53 0.0 mph, 0.0%

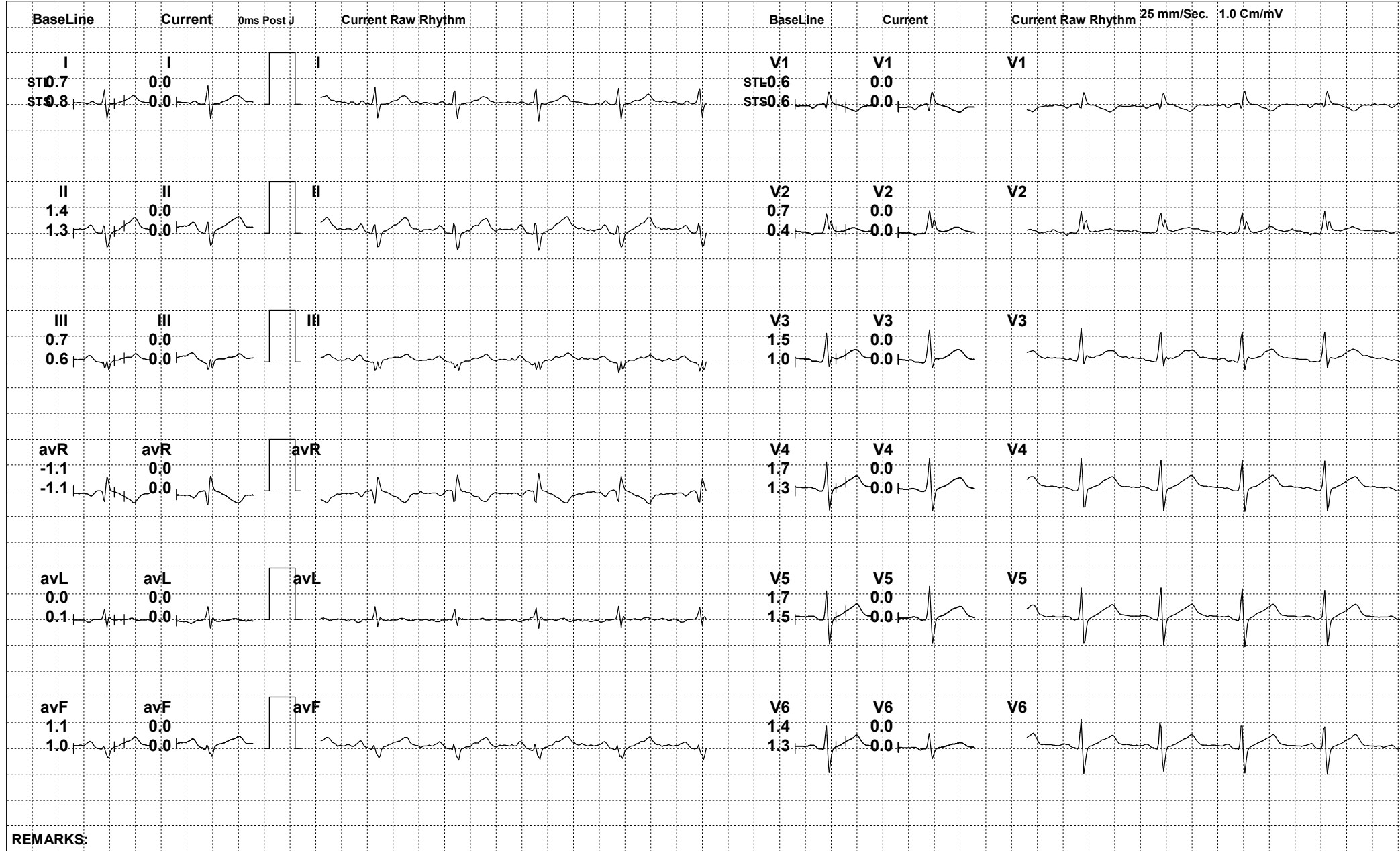

REMARKS:





316 (749413) / MANOJ KUMAR / 47 Yrs / M

Date: 27-Apr-2024 12:18:57 PM METS: 1.0/ 95 bpm 54% of THR BP: 130/80 mmHg Raw ECG/ BLC On/ Notch On/ HF 0.05 Hz/LF 100 Hz

ExTime: 01:01 0.0 mph, 0.0%

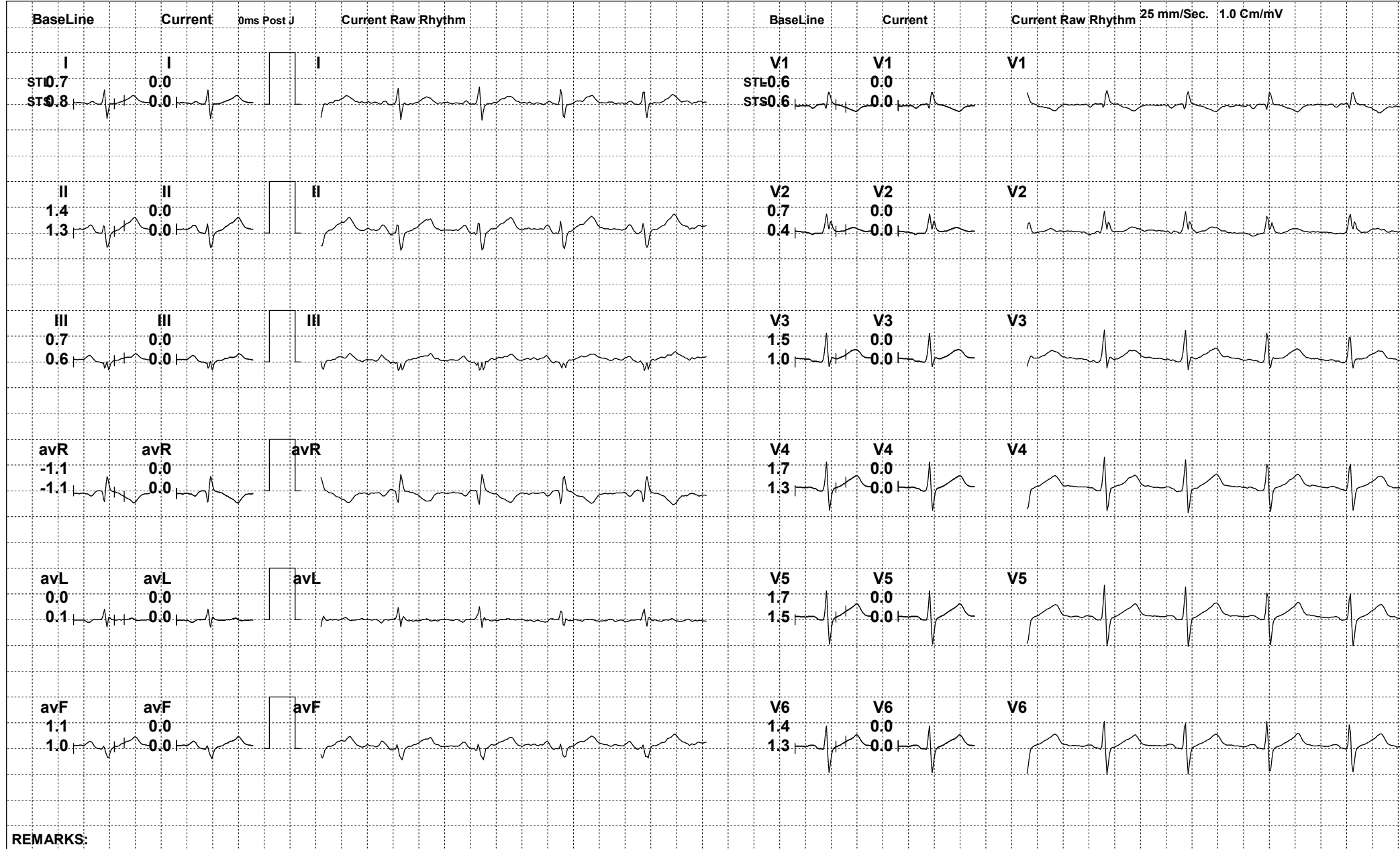



316 (749413) / MANOJ KUMAR / 47 Yrs / M

Date: 27-Apr-2024 12:18:57 PM METS: 4.7/ 117 bpm 67% of THR BP: 140/84 mmHg Raw ECG/ BLC On/ Notch On/ HF 0.05 Hz/LF 100 Hz

ExTime: 03:00 1.7 mph, 10.0%

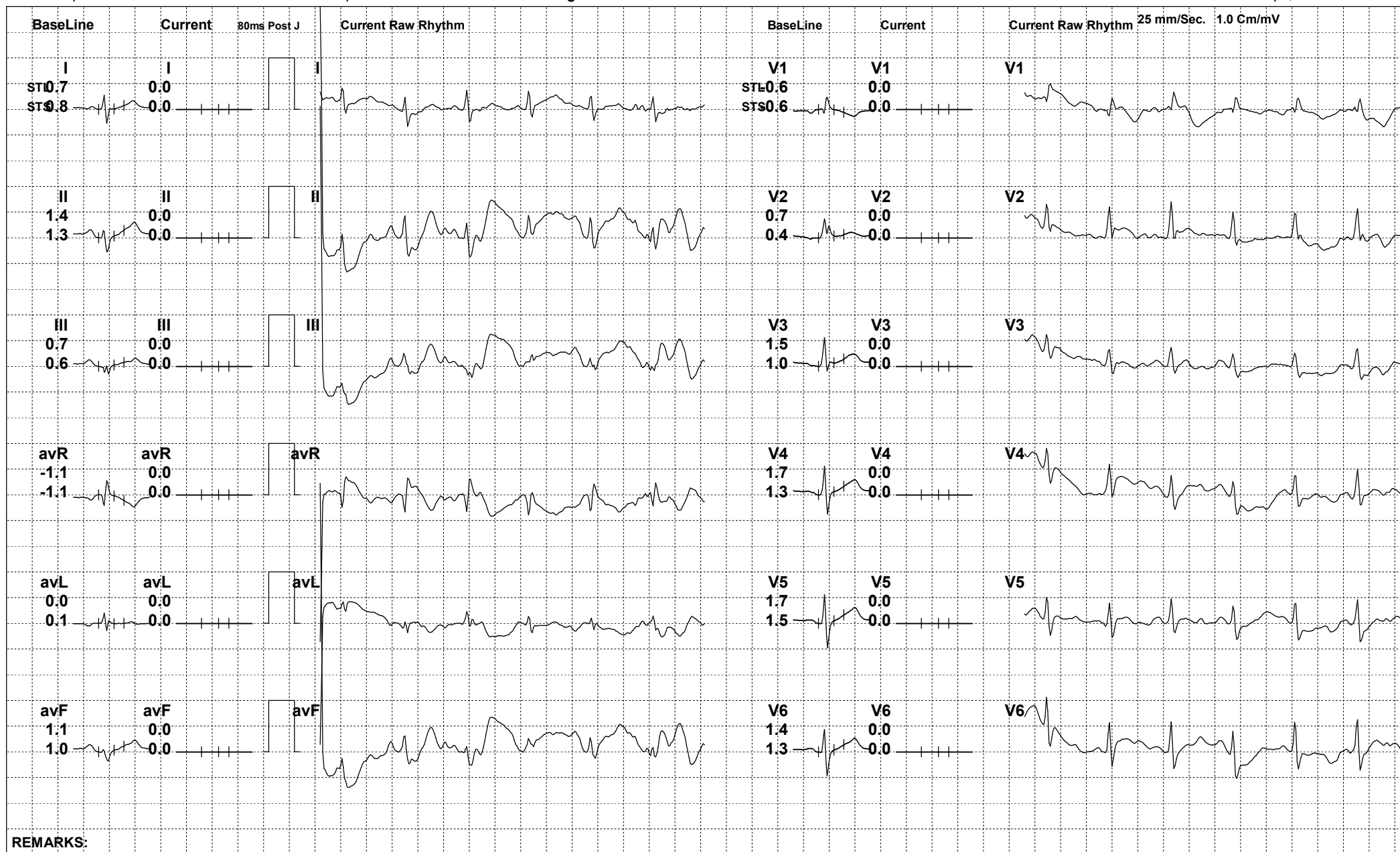



316 (749413) / MANOJ KUMAR / 47 Yrs / M

Date: 27-Apr-2024 12:18:57 PM METS: 7.1/ 136 bpm 78% of THR BP: 150/88 mmHg Raw ECG/ BLC On/ Notch On/ HF 0.05 Hz/LF 100 Hz

ExTime: 06:00 2.5 mph, 12.0%

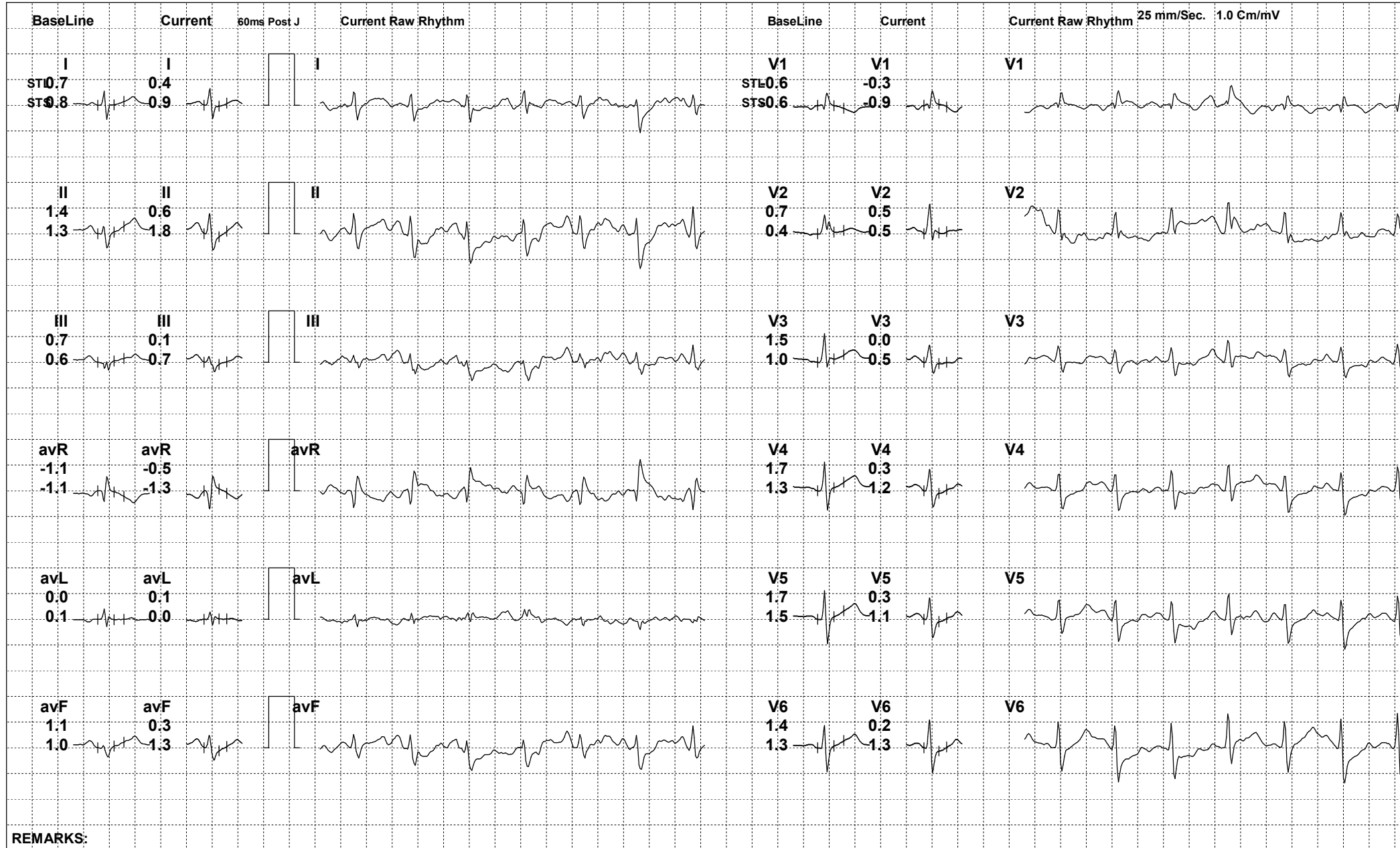

REMARKS:



316 (749413) / MANOJ KUMAR / 47 Yrs / M

Date: 27-Apr-2024 12:18:57 PM METS: 8.8/ 149 bpm 86% of THR BP: 160/92 mmHg Raw ECG/ BLC On/ Notch On/ HF 0.05 Hz/LF 100 Hz

ExTime: 07:38 3.4 mph, 14.0%

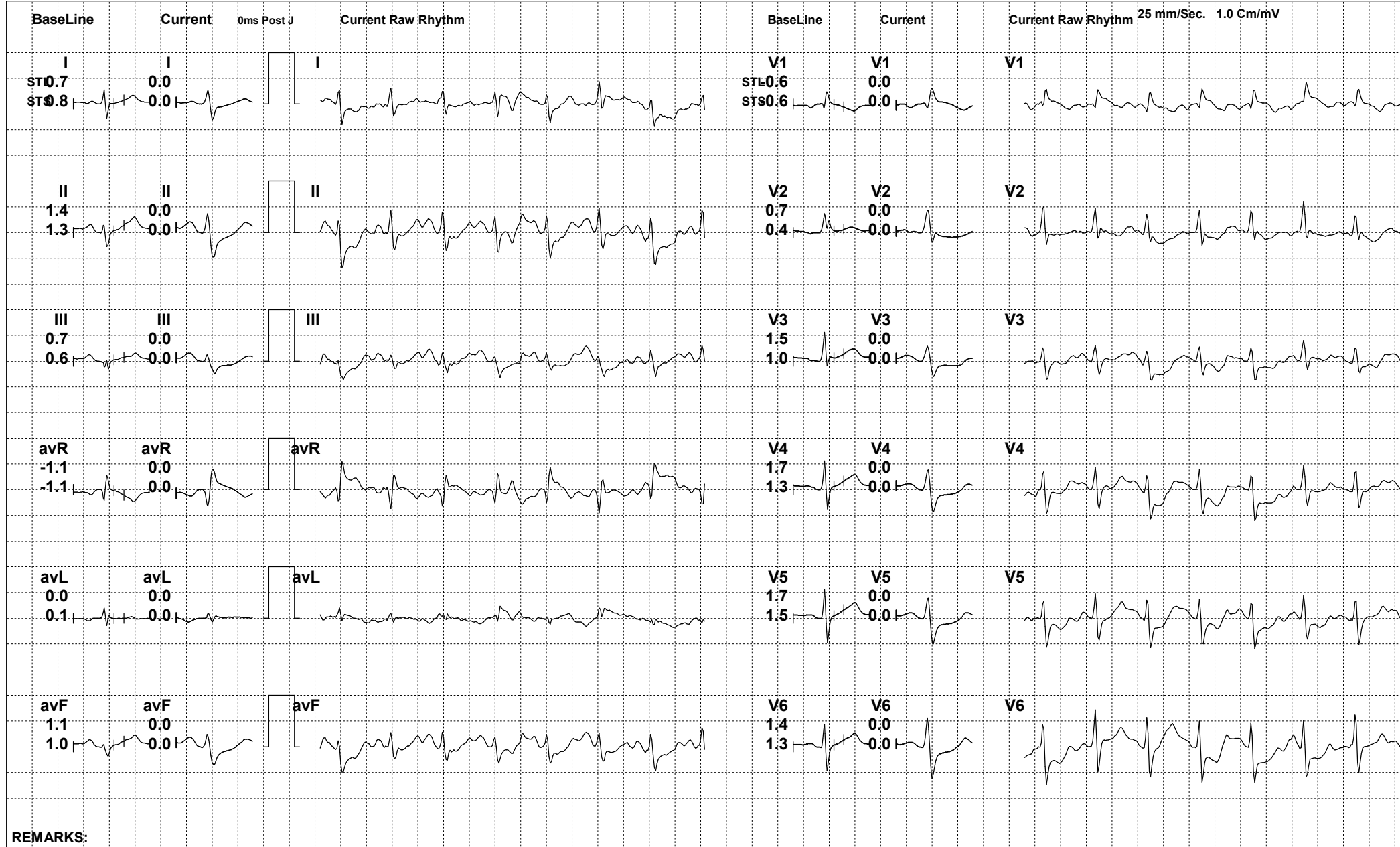

REMARKS:



316 (749413) / MANOJ KUMAR / 47 Yrs / M

Date: 27-Apr-2024 12:18:57 PM METS: 1.2/ 127 bpm 73% of THR BP: 154/90 mmHg Raw ECG/ BLC On/ Notch On/ HF 0.05 Hz/LF 100 Hz

ExTime: 07:39 0.0 mph, 0.0%

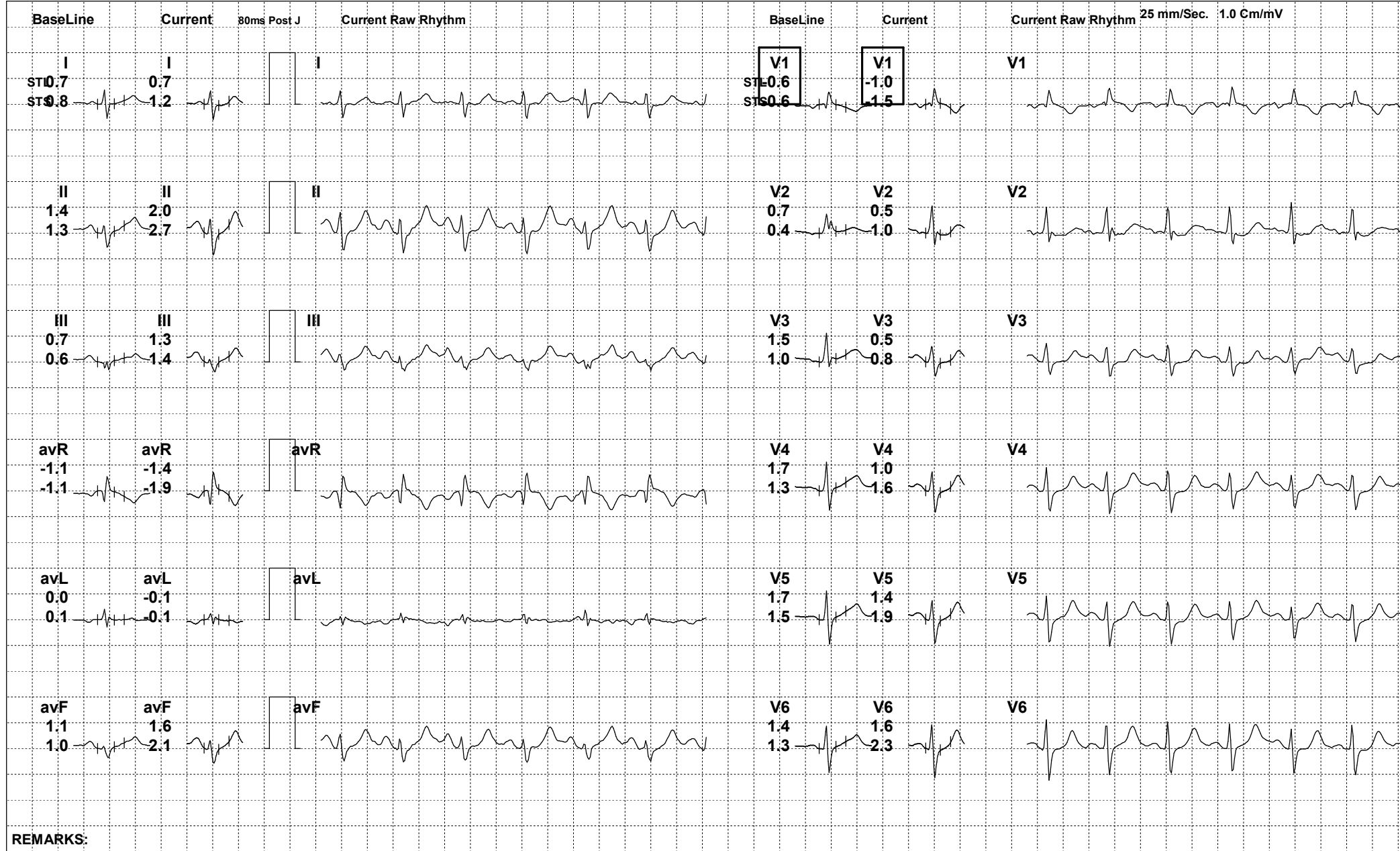

REMARKS:



316 (749413) / MANOJ KUMAR / 47 Yrs / M

Date: 27-Apr-2024 12:18:57 PM METS: 1.0/ 111 bpm 64% of THR BP: 148/88 mmHg Raw ECG/ BLC On/ Notch On/ HF 0.05 Hz/LF 100 Hz

ExTime: 07:39 0.0 mph, 0.0%

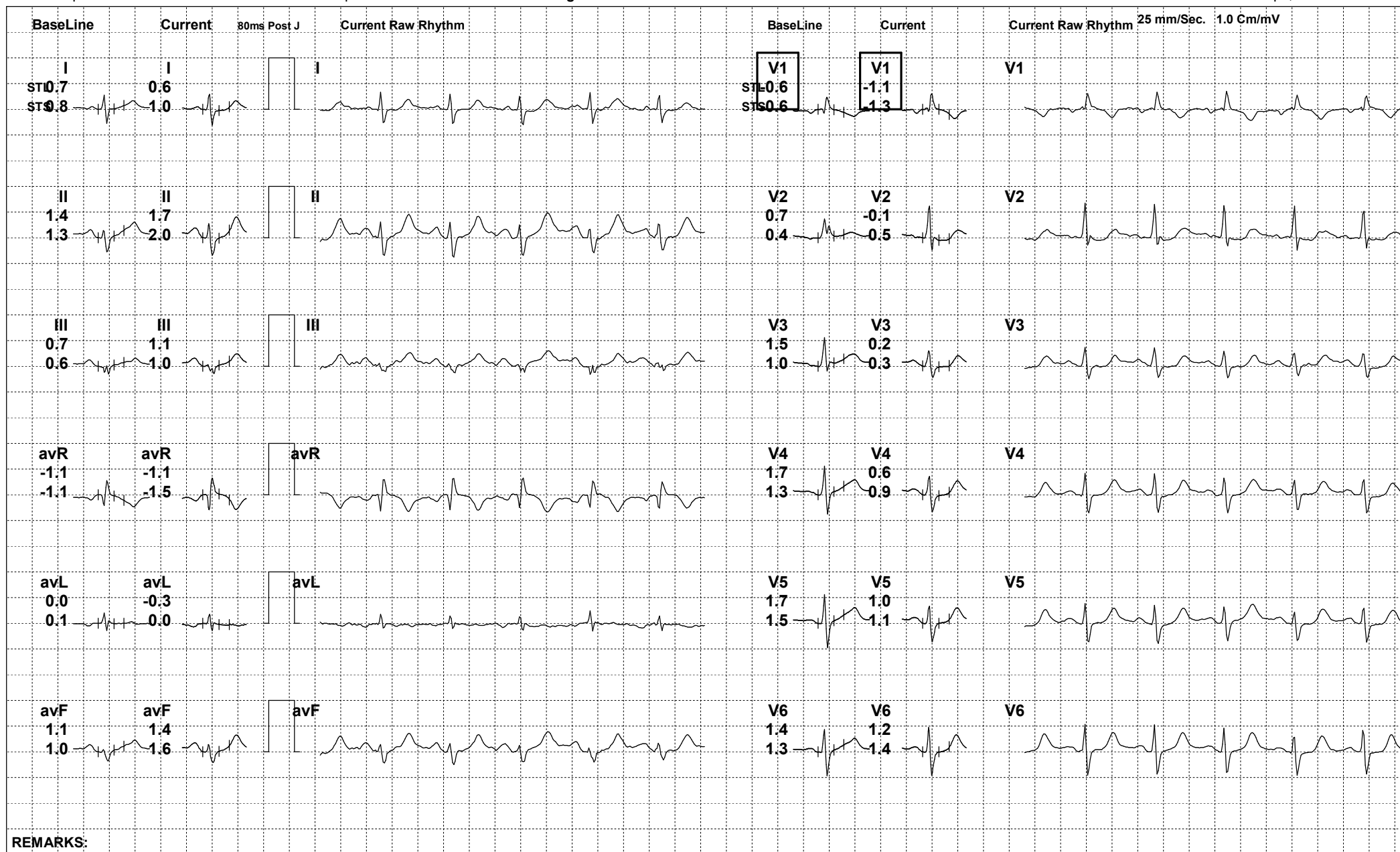

REMARKS:



316 (749413) / MANOJ KUMAR / 47 Yrs / M

Date: 27-Apr-2024 12:18:57 PM METS: 1.0/ 98 bpm 56% of THR BP: 144/86 mmHg Raw ECG/ BLC On/ Notch On/ HF 0.05 Hz/LF 100 Hz

ExTime: 07:39 0.0 mph, 0.0%

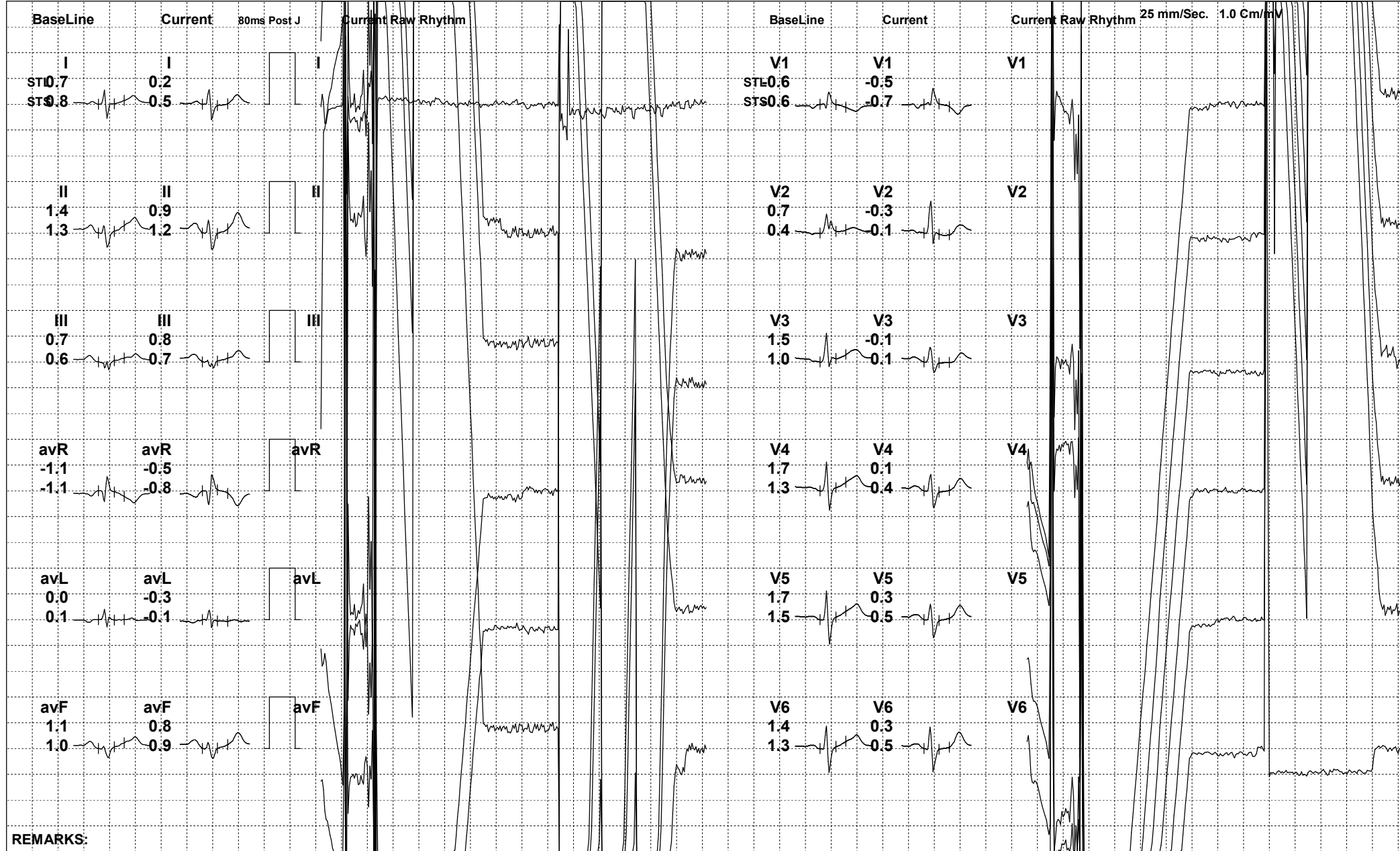

REMARKS:



316 (749413) / MANOJ KUMAR / 47 Yrs / M

Date: 27-Apr-2024 12:18:57 PM

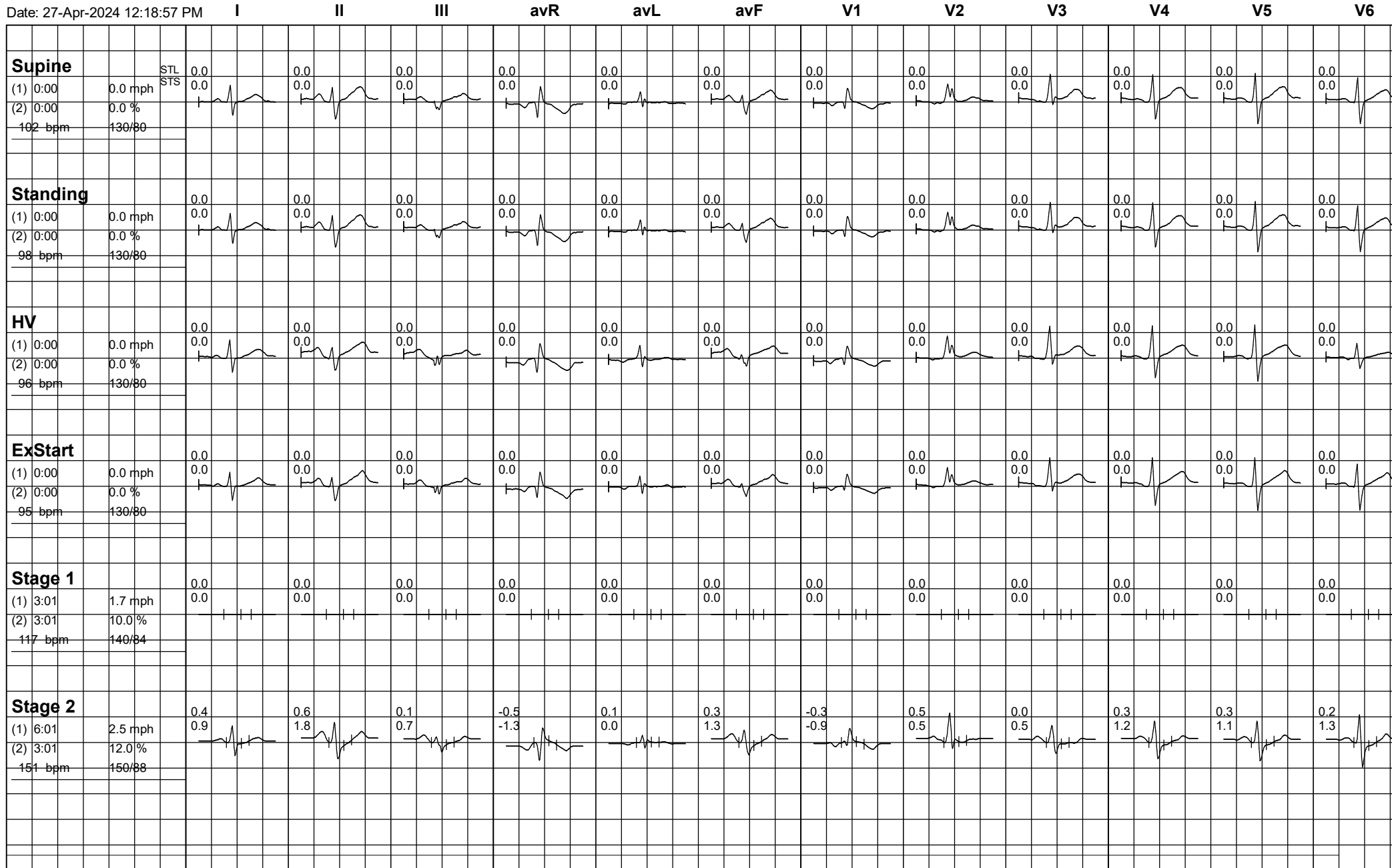





316 (749413) / MANOJ KUMAR / 47 Yrs / M

Date: 27-Apr-2024 12:18:57 PM

I II III avR avL avF V1 V2 V3 V4 V5 V6

