



सत्यमेव जयते
भारत सरकार



आधार

भारतीय विशिष्ट पहचान प्राधिकरण

भारत सरकार

Unique Identification Authority of India

Government of India

नामांकन क्रम / Enrollment No 1207/27294/39590

To,

पंकज कुमार

Pankaj Kumar

S/O: Decepujan Prasad Verma

403, Raj Anmol Building, Union Bank Niwas

L M Road

Near JBCN School Borivali West

Mumbai

Borivali West Mumbai

Maharashtra 400092

7738313367

02/10/2014

MALIK RADIX HEALTH CARE PVT. LTD.
C-217, C-218, Nandan Vihar,
Delhi-110028
Ph.: 011-49287422, 011-49287423
Regd. Office

Ref: 9003 / 10V / 1890179 / 1890219 / P



SE269575716FT



आपका आधार क्रमांक / Your Aadhaar No. :

3576 4372 4496

आधार - आम आदमी का अधिकार



भारत सरकार

Government of India

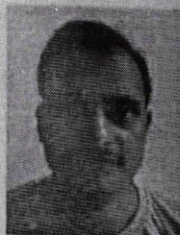

पंकज कुमार

Pankaj Kumar

जन्म तिथि / DOB : 03/04/1976

पुरुष / Male



3576 4372 4496

आधार - आम आदमी का अधिकार

MALIK RADIX HEALTHCARE PVT LTD

UNI-EMC-217/218 NIRMAN VIHAR VIKAS MARG
DELHI 110092

Linked Median

P Duration : 99 ms
PR Duration : 145 ms
QRS Duration : 69 ms
QT Interval : 323 ms
QTc Interval : 352 ms

RATE : 74 bpm
BP : N/A
P Axis : 69 deg.
QRS Axis : 51 deg.
T Axis : 66 deg.

PANKAJ KUMAR
I.D. : 3186
AGE/SEX : 48 Yr/M
HT/WT : /
DATE : 27-04-2024 10:39:45 AM
REF BY : Dr.
MACHINE INTERPRETATION : Normal ECG.

Speed : 25 mm/s
Sensitivity : 10 mm/mV

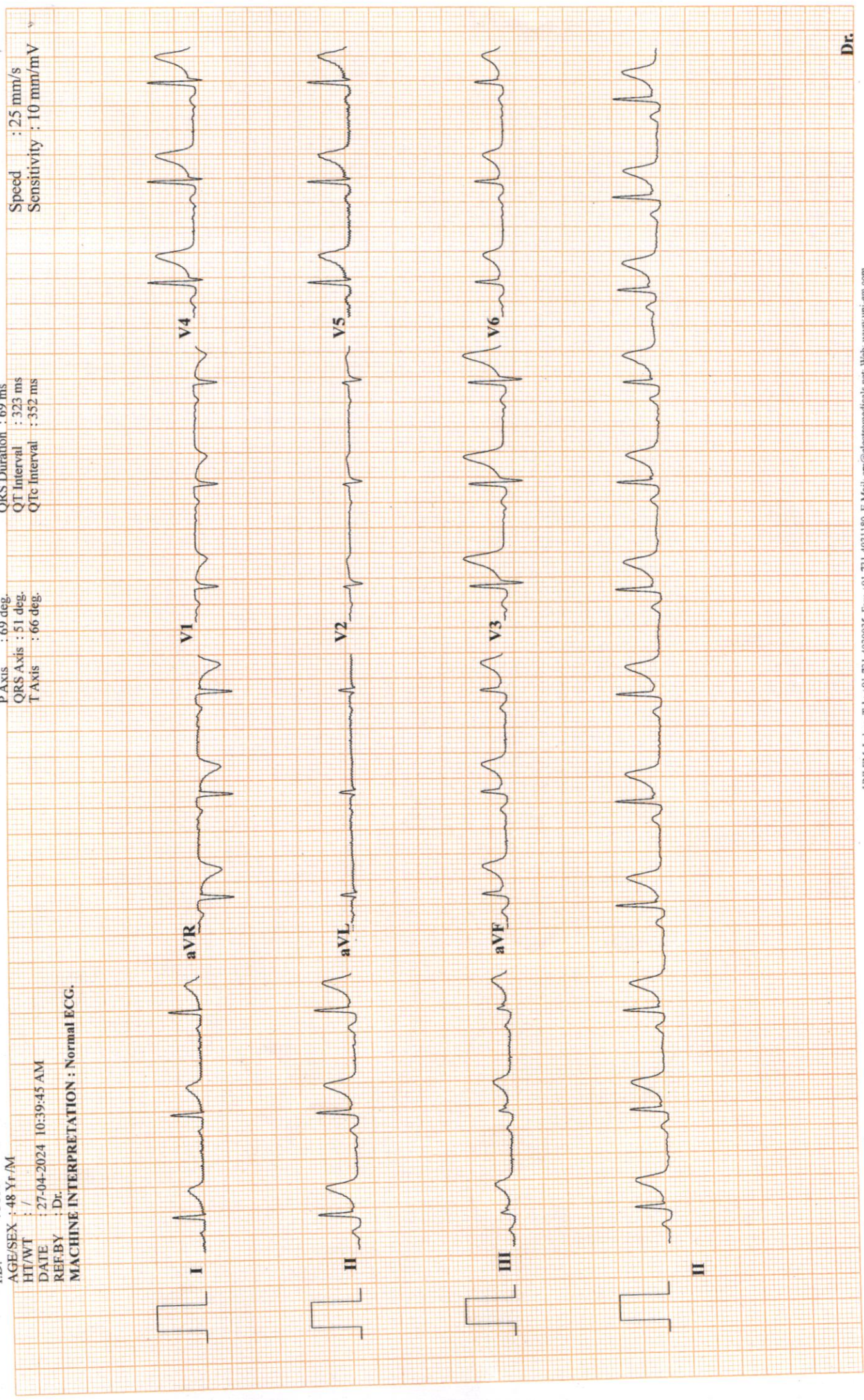

Dr.

RADIX MALIK HOSPITAL
RADIX MALIK HOSPITAL
NIRMAN VIHAR DELHI 110092

TREADMILL TEST REPORT

PANKAJ KUMAR
 ID : 2670
 DATE : 27-04-2024
 AGE/SEX : 48 / M
 HT/WT : 0 / 0
 REF. BY :

PROTOCOL : Bruce
 HISTORY :
 INDICATION :
 MEDICATION :

PHASE	TOTAL TIME	STAGE TIME	SPEED Km/Hr	GRADE %	H.R. bpm	B.P. mmHg	RPP x100	ST LEVEL (MM)			METS
								II	V1	V5	
SUPINE					74	120 / 80	88	2.5	-0.8	2.6	
STANDING					72	120 / 80	86	2.6	-0.9	2.4	
HYPERVENT	0:6				73	120 / 80	87	2.6	-0.9	2.6	
Stage 1	2:55		2.7	10	99	124 / 80	122	2.6	-0.9	2.8	4.67
Stage 2	5:55		4	12	120	128 / 80	153	2.9	-1.1	2.8	7.04
Stage 3	8:55		5.4	14	139	134 / 84	186	2	-1	2.3	9.92
PK-EXERCISE	10:4	1:4	6.7	16	155	138 / 88	213	2.9	-1.2	2.9	11.42
RECOVERY	13:9	2:55			95	136 / 86	129	1.3	-0.6	1	
RECOVERY	16:9	5:55			91	134 / 80	121	2	-0.8	1.6	

RESULTS

EXERCISE DURATION : 10:4
 MAX HEART RATE : 155 bpm
 MAX BLOOD PRESSURE : 138 / 88 mm Hg
 REASON OF TERMINATION : THR Achieved.
 BP RESPONSE : (2) None,
 ARRHYTHMIA : (2) None,
 H.R. RESPONSE : (2) None,
 IMPRESSIONS : TMT is Negative for provokable myocardial ischemia.

MAX WORK LOAD : 11.42 METS

Dr. SHEIKH HAZIR AHMED
 M.D. "Physician"
 PGDCC
 DMC-48499

Technician :

RADIX MALIK HOSPITAL

PANKAJ KUMAR
I.D. 2670

PRETEST
SUPINE

ST @ 10mm/mV
80ms PostJ

RATE 74bpm
B.P. 120/80

Age 48/M
Date 27-04-2024

LINKED MEDIAN

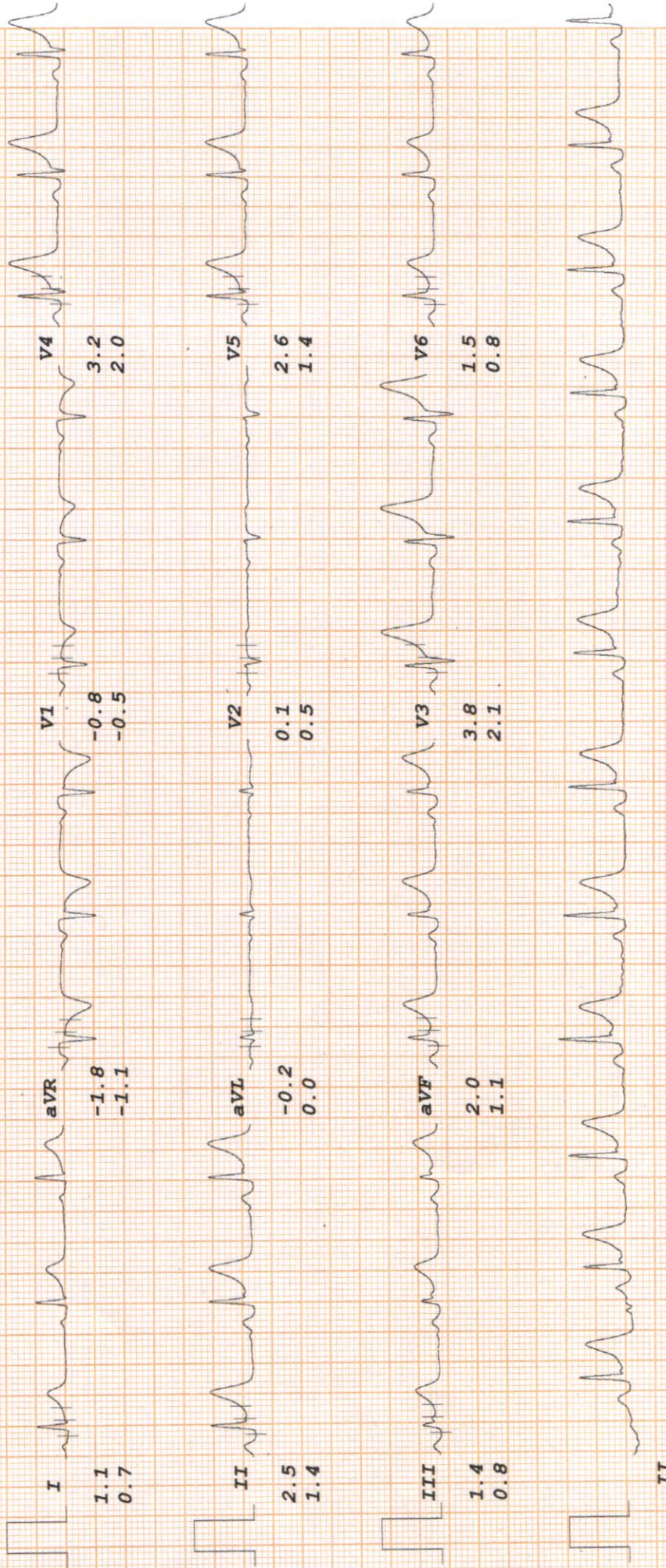

RADIX MALIK HOSPITAL

PANKAJ KUMAR
I.D. 2670

ST @ 10mm/mV
80ms PostJ

PRETEST
STANDING

RATE 72bpm
B.P. 120/80

Age 48/M
Date 27-04-2024

LINKED MEDIAN

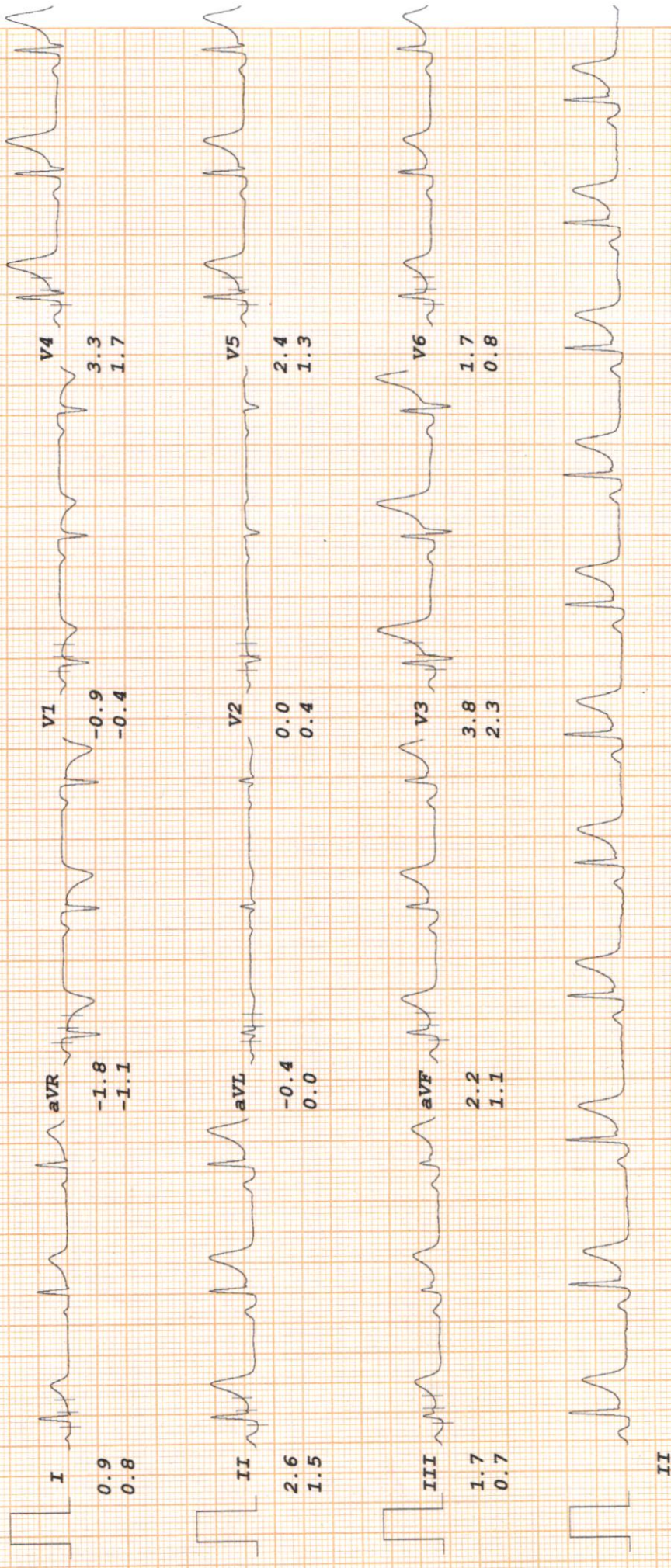

RADIX MALIK HOSPITAL

ST @ 10mm/mV
80ms PostJ

PRETEST
HYPERVENT

RATE 73bpm
B.P. 120/80

PANKAJ KUMAR
I.D. 2670

Age 48/M
Date 27-04-2024

LINKED MEDIAN

PHASE TIME 0:06

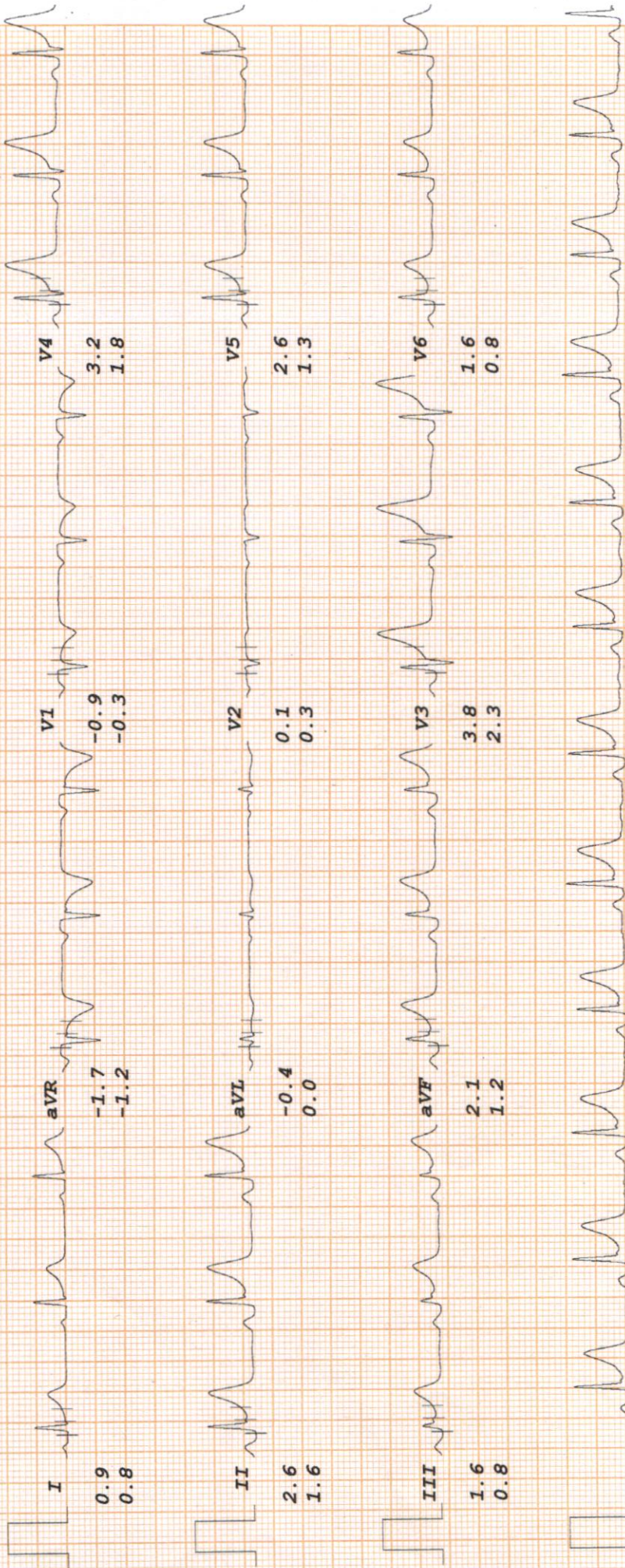

II

RADIX MALIK HOSPITAL

PANKAJ KUMAR
I.D. 2670

Rate 99bpm
B.P. 124/80

Bruce
Stage 1
TOTAL TIME 2:55
PHASE TIME 2:55

ST @ 10mm/mV
80ms PostJ
Speed 2.7 km/hr
SLOPE 10 %

LINKED MEDIAN

Age 48/M
Date 27-04-2024

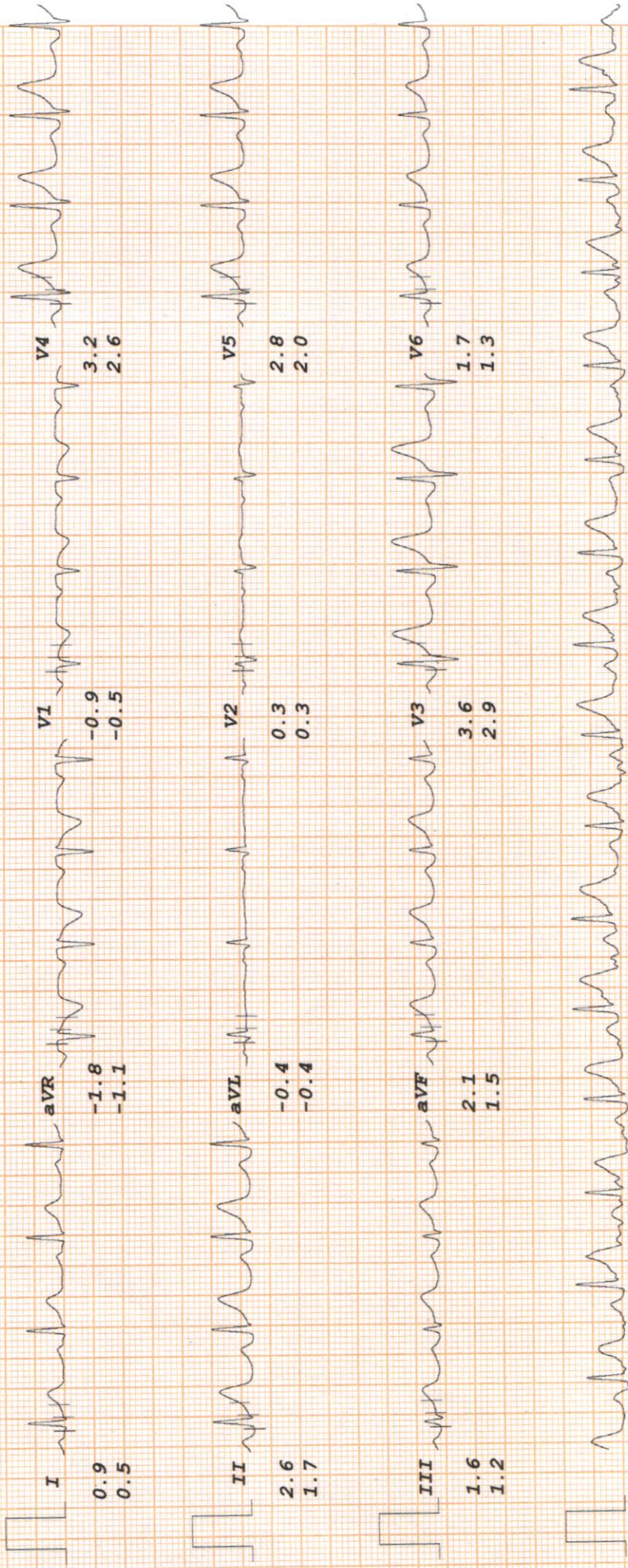

II

RADIX MALIK HOSPITAL

PANKAJ KUMAR
I.D. 2670

RATE 120bpm
B.P. 128/80

Bruce
Stage 2

ST @ 10mm/mV
80ms PostJ

LINKED MEDIAN

TOTAL TIME 5:55
PHASE TIME 2:55
Speed 4 km/hr
SLOPE 12 †

Age 48/M
Date 27-04-2024

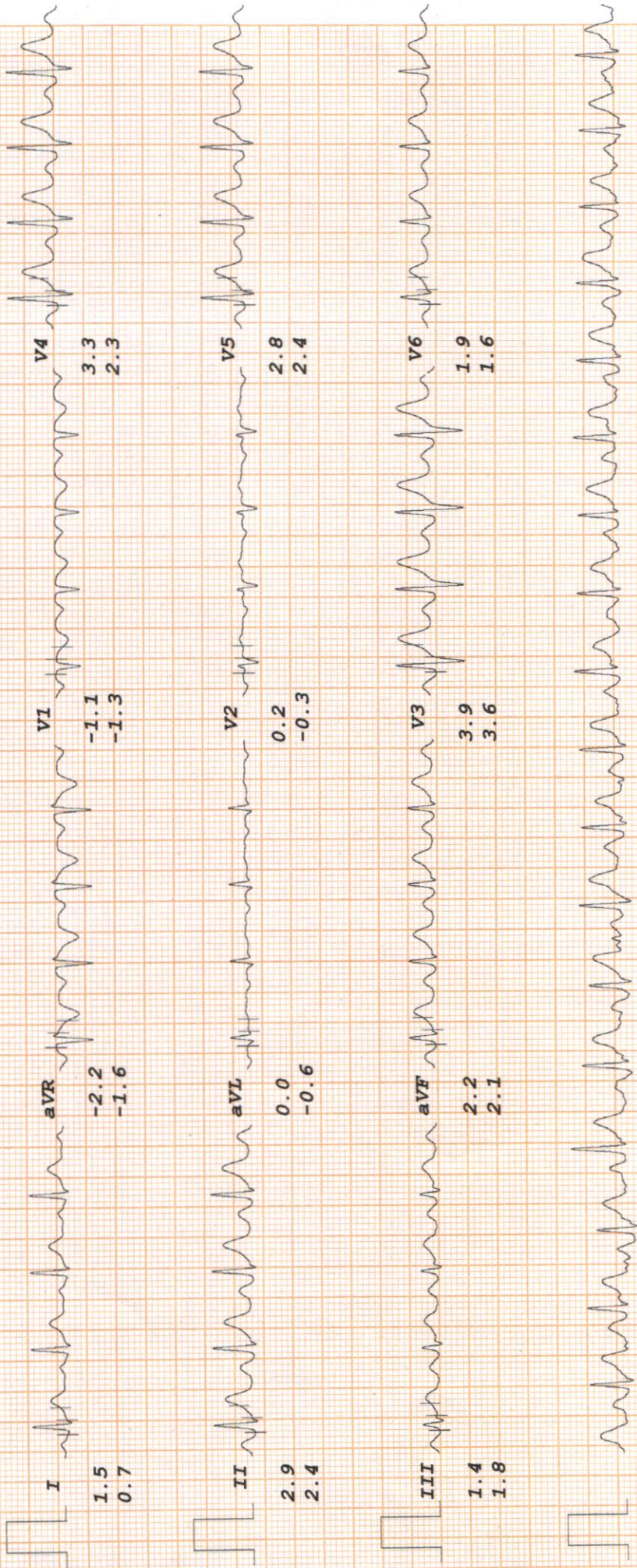

II

RADIX MALIK HOSPITAL

PANKAJ KUMAR
I.D. 2670

Bruce
Stage 3
80ms PostJ

RATE 139bpm
B.P. 134/84

Age 48/M
Date 27-04-2024

TOTAL TIME 8:55
PHASE TIME 2:55

ST @ 10mm/mV
Speed 5.4 km/hr
SLOPE 14 %

LINKED MEDIAN



RADIX MALIK HOSPITAL

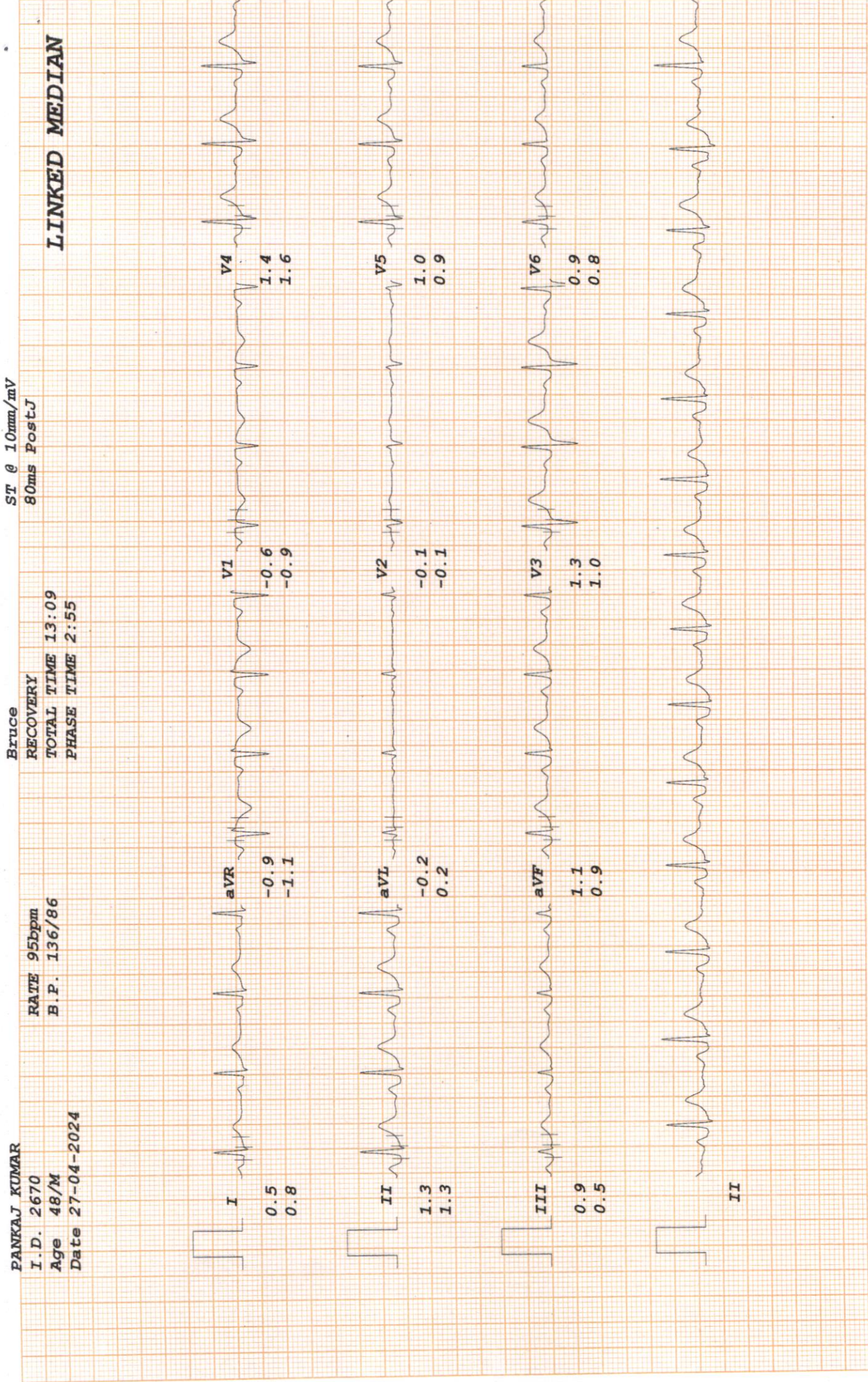

RADIX MALIK HOSPITAL

PANKAJ KUMAR

Bruce

ST @ 10mm/mV

I.D. 2670

Age 48/M

Date 27-04-2024

RATE 155bpm

B.P. 138/88

PK-EXERCISE

TOTAL TIME 10:04

PHASE TIME 1:04

Speed 6.7 km/hr

SLOPE 16 %

LINKED MEDIAN

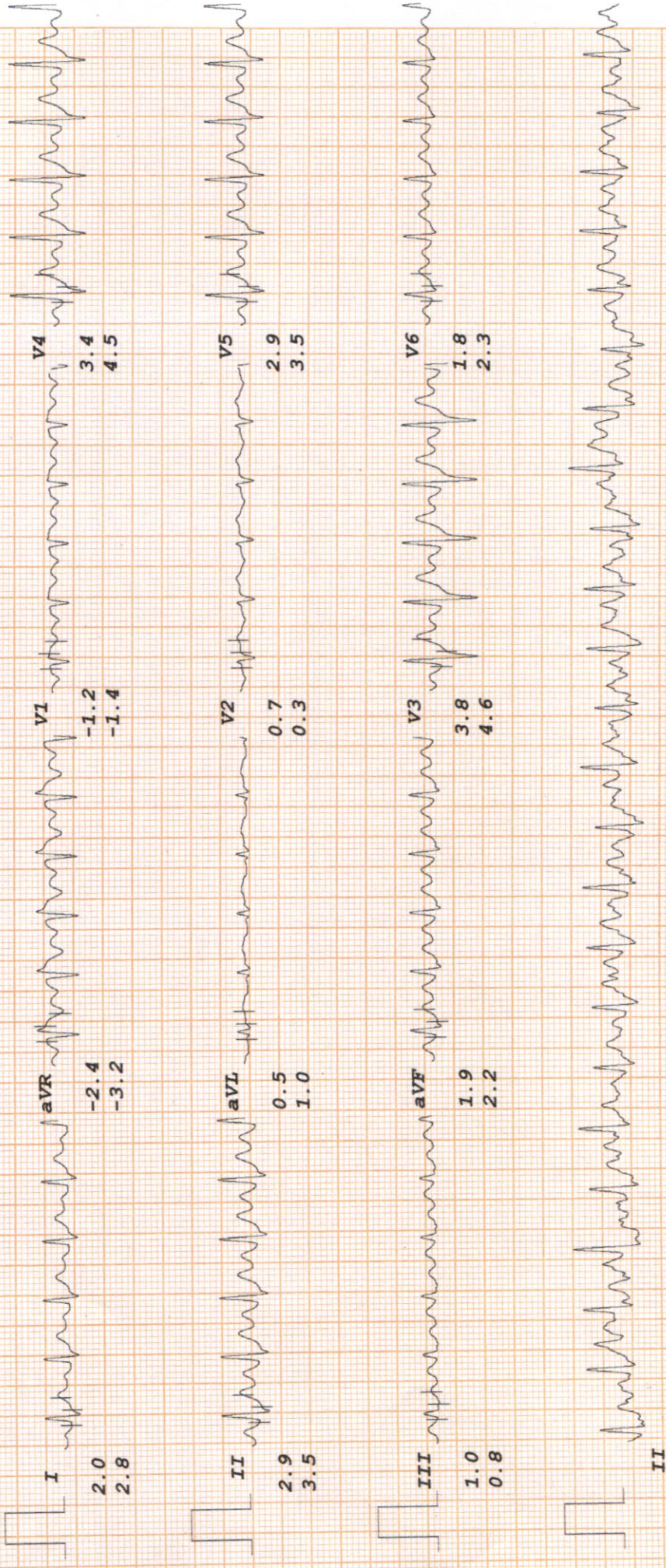

RADIX MALIK HOSPITAL

PANKAJ KUMAR

Bruce

I.D. 2670
Age 48/M
Date 27-04-2024

RATE 91bpm
B.P. 134/80

RECOVERY
TOTAL TIME 16:09
PHASE TIME 5:55

ST @ 10mm/mV
80ms PostJ

LINKED MEDIAN

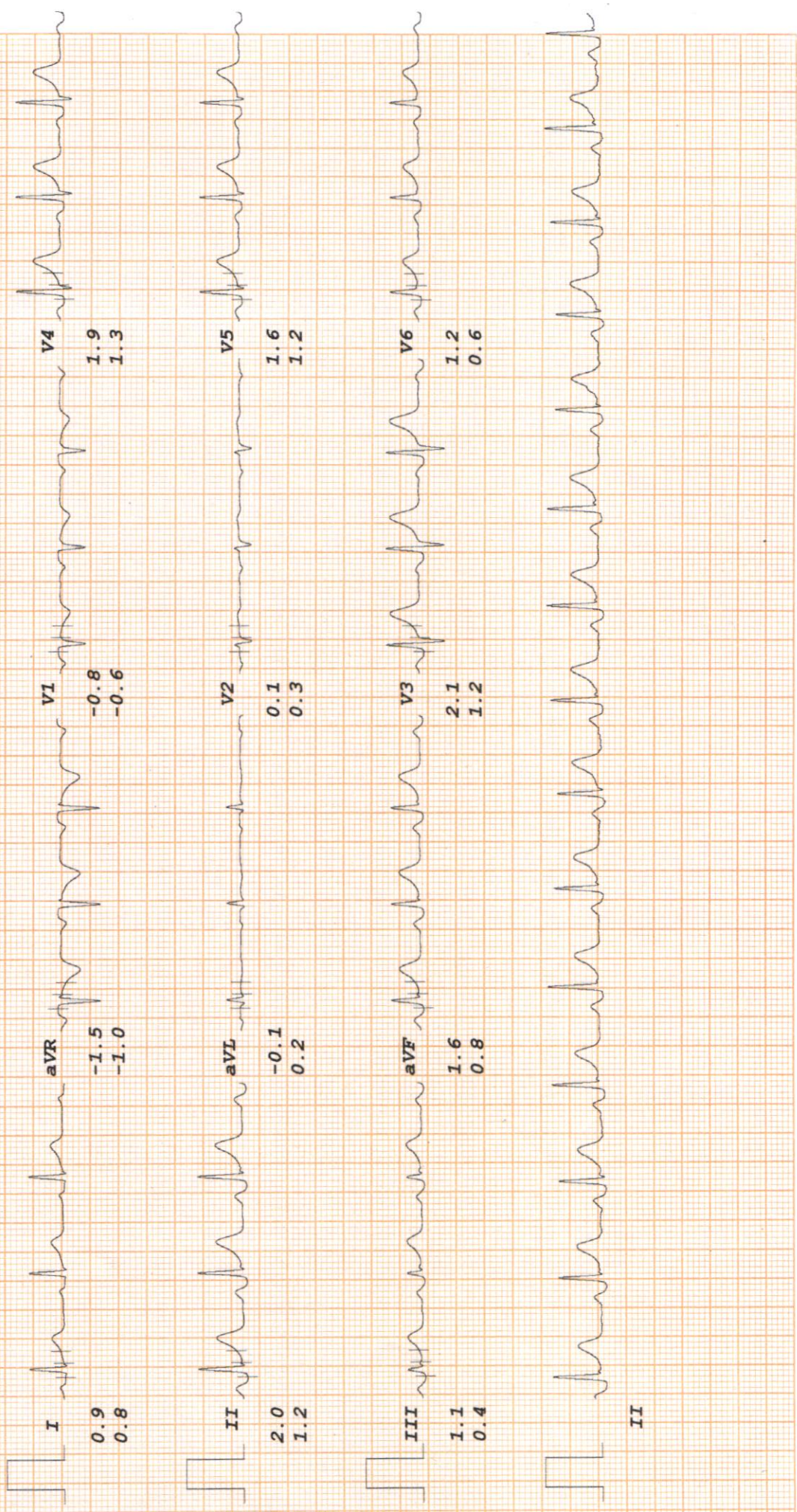



ANNUAL HEALTH CHECK UP

NAME: Pankaj

AGE/GENDER: 48 Y / M

DATE 27/4/24

8/8 x P/P
8/9 x P/P
Nearby NG
NG

CUS x 8-10 days

Cold in nose

Adm

9 Hymenist
(28)

Cap Berofomega (28) x 1/2

Dr. Nidhi Gupta
MBBS, MS, DNB

Casualtant Ophthalmologist
Malik Radix Healthcare Pvt. Ltd.
DMC No. 121661

Facilities Available

- Multispeciality Hospital - 24 Hours Emergency - X-Ray/ ECG/ Ultrasound/ CT Scan - Dental- Fully Equipped Operation Theatre
- Fully Functional Lab - 24/7 Casualty/ ICU-Nursery 24/7 Pharmacy - Labour Room - All Speciality OPD - Laproscopic Surgery - ECHO - Plastic Surgery



BMI, Dental, Eye

Malik Radix Healthcare

C/217, C/218, Vikas Marg, Nirman Vihar, New Delhi-110092
A Unit of Malik Radix Healthcare
Toll Free - 1800-120-5457, Tel.: 011 49287456, 61381379
Whatsapp No. - 9811550650
E-mail: info@radixhealthcare.org
Website: www.radixhealthcare.org



ANNUAL HEALTH CHECK UP

NAME: Mr. Pankaj Kumar AGE/GENDER: 48 yrs/Male DATE 27/04/24

Dental Checkup

O/E - missing 1/12

- Carious 4

- Calculus +

- Stains +

Adv.

- OPG

- oral prophylaxis

- P-kit

Facilities Available

- Multispeciality Hospital - 24 Hours Emergency - X-Ray/ ECG/ Ultrasound/ CT Scan - Dental- Fully Equipped Operation Theatre
- Fully Functional Lab - 24/7 Casualty/ ICU-Nursery 24/7 Pharmacy - Labour Room - All Speciality OPD - Laproscopic Surgery - ECHO - Plastic Surgery



LAB REPORT

Reg. Date	27/04/2024	Patient Id	2404270016	DOB.	03/04/1976
Name	MR. PANKAJ KUMAR	Gender	M	Perm. ID	
Age	48 Yrs. 0 Mn. 24 Day	Panel	MEDIWHEEL	Reported	27/04/2024 19:08:40
Ref. By	MEDIWHEEL				

Test Name	Result	Units	Ref. Range
MW AHC ADV. WITH VITAMIN MALE			

HAEMATOLOGY

COMPLETE HAEMOGRAM

HAEMOGLOBIN (HB%)	14.1	gm/dl	13 - 18
TOTAL LEUCOCYTE COUNT (TLC)	6,400	/cumm	4000 - 11000

DIFFERENTIAL LEUCOCYTE COUNT (DLC)

NEUTROPHIL	70	%	40 - 80
LYMPHOCYTE	22	%	28 - 55
MONOCYTE	04	%	02 - 10
EOSINOPHIL	04	%	01 - 06
BASOPHIL	00	%	0 - 0

ESR (WESTEGREN'S METHOD)	12	mm/1st hr.	0 - 10
R B C COUNT	5.26	Millions/cmm	4.247 - 5.4
P.C.V / HAEMATOCRIT	43.5	%	40 - 54
M C V	82.7	fl.	80 - 100
M C H	26.8	Picogram	27.0 - 31.0
M C H C	32.4	gm/dl	33 - 37
PLATELET COUNT	1.28	Lakh/cu mm	1.50 - 4.50
BLOOD GROUP ABO	" B "		
RH TYPING	Positive		
BLOOD SUGAR FASTING	96.78	mg/dl	70 - 100
BLOOD SUGAR PP	102.84	mg/dl	90 - 140

THYROID PROFILE

Free T3 ELFA	2.61	ng/ml	02 - 04
Free T4 ELFA	1.02	ug/dl	0.8 - 2.7

Checked by : _____
Page 1 Contd...2

If test results are alarming or unexpected, patient is advised to contact the laboratory immediately for possible remedial action.

Facilities Available

- Multispeciality Hospital - 24 Hours Emergency - X-Ray/ ECG/ Ultrasound/ CT Scan - Dental- Fully Equipped Operation Theatre
- Fully Functional Lab - 24/7 Casualty/ ICU-Nursery 24/7 Pharmacy - Labour Room - All Speciality OPD - Laproscopic Surgery - ECHO - Plastic Surgery



LAB REPORT

Reg. Date	27/04/2024	Patient Id	2404270016	DOB.	03/04/1976
Name	MR. PANKAJ KUMAR	Gender	M	Perm. ID	
Age	48 Yrs. 0 Mn. 24 Day	Panel	MEDIWHEEL	Reported	27/04/2024 19:08:40
Ref. By	MEDIWHEEL				

Test Name	Result	Units	Ref. Range
TSH Serum/ELFA	1.590	uIU/ml	0.25 - 5.50 uIU/ml

Interpretation

Clinical Use

- Diagnose Hypothyroidism and Hyperthyroidism
- Monitor T4 replacement or T4 suppressive Therapy
- Quantify TSH levels in the subnormal range

Increased Levels : Primary Hypothyroidism Subclinical Hypothyroidism, TSH dependent, Thyroid Hormone Resistance.

Decreased Levels : Grave's Disease, Autonomous Thyroid Hormone Secretion, TSH Deficiency

LIPID PROFILE

TOTAL CHOLESTEROL	173.30	mg/dL	130.0 - 200.0 (<200)
TRIGLYCERIDES	85.70	mg/dL	80.5 - 150.0 (<150)
H D L CHOLESTEROL DIRECT	65.28	mg/dL	35.0 - 60.0 (<40->59)
V L D L	17.1	mg/dL	4.0 - 30. (23-45)
L D L CHOLESTEROL	90.9	mg/dL	50.0 - 150.0 (50-150)
TOTAL CHOLESTEROL / HDL RATIO	2.7		3.3 - 5.1
LDL / HDL CHOLESTEROL RATIO	1.4		1.5 - 3.5

LIVER FUNCTION TEST (LFT)

BILIRUBIN TOTAL	0.85	mg/dl	0.2 - 1.2
-----------------	------	-------	-----------

Checked by : _____
 Page 2 Contd...3

If test results are alarming or unexpected, patient is advised to contact the laboratory immediately for possible remedial action.

Facilities Available

- Multispeciality Hospital - 24 Hours Emergency - X-Ray/ ECG/ Ultrasound/ CT Scan - Dental- Fully Equipped Operation Theatre
 - Fully Functional Lab - 24/7 Casualty/ ICU-Nursery 24/7 Pharmacy - Labour Room - All Speciality OPD - Laproscopic Surgery -
 ECHO - Plastic Surgery



LAB REPORT

Reg. Date	27/04/2024	Patient Id	2404270016	DOB.	03/04/1976
Name	MR. PANKAJ KUMAR	Gender	M	Perm. ID	
Age	48 Yrs. 0 Mn. 24 Day	Panel	MEDIWHEEL	Reported	27/04/2024 19:08:40
Ref. By	MEDIWHEEL				

Test Name	Result	Units	Ref. Range
CONJUGATED (D. BILIRUBIN)	0.20	mg/dl	0.00 - 0.3
UNCONJUGATED (I.D.BILIRUBIN)	0.65	mg/dl	0.2 - 0.9
SGOT / AST	28.90	IU/L	0 - 35
SGPT / ALT	30.3	IU/L	0 - 35
ALKALINE PHOSPHATASE	76.80	U/L	64 - 306
TOTAL PROTEIN	6.89	gm/dl	6.0 - 8.3
ALBUMIN	4.72	gm/dl	3.2 - 5.0
GLOBULIN	2.17	gm/dl	2.5 - 5.6
A/G RATIO	2.17		0.9 - 2.0
GAMMA GT	25.20	IU/L	0.0 - 45.0
SERUM URIC ACID	7.22	mg/dl	3.4 - 7.0
BLOOD UREA NITROGEN (BUN)	8.40	mg/dl	6.0 - 21.0
SERUM CREATININE	0.80	mg/dl	0.7 - 1.4
BUN/CREAT RATIO	10.5	mg/dl	10 - 20
TOTAL PSA Chemiluminescence	0.35	ng/ml	

INTERPRETATION :
Expected Values :

99%	:	of Healthy males	0.0-4.0 ng/ml
80%	:	of Benign prostatic hypertrophy	0.0-4.0 ng/ml
81%	:	of Prostatic Carcinomas	Above 4.0 ng/ml

PSA is reliable tumour marker for already diagnosed prostatic carcinomas. It is uniquely associated only with prostatic tissue, and therefore is specific for it. Baseline levels measured prior to therapeutic intervention and followed later by serial periodical measurements will predict the outcome of therapy. It also helps in early discovery of recurrences, relapses and metastases.

VITAMIN D 25 HYDROXY 46.8 ng/ml
 CLIA

Checked by : _____
 Page 3 Contd...4

If test results are alarming or unexpected, patient is advised to contact the laboratory immediately for possible remedial action.

Facilities Available

- Multispeciality Hospital - 24 Hours Emergency - X-Ray/ ECG/ Ultrasound/ CT Scan - Dental- Fully Equipped Operation Theatre
- Fully Functional Lab - 24/7 Casualty/ ICU-Nursery 24/7 Pharmacy - Labour Room - All Speciality OPD - Laproscopic Surgery - ECHO - Plastic Surgery



LAB REPORT

Reg. Date	27/04/2024	Patient Id	2404270016	DOB	03/04/1976
Name	MR. PANKAJ KUMAR	Gender	M	Perm. ID	
Age	48 Yrs. 0 Mn. 24 Day	Panel	MEDIWHEEL	Reported	27/04/2024 19:08:40
Ref. By	MEDIWHEEL				

Urine Routine Examination

PHYSICAL EXAMINATION

QUANTITY	20	ml.	
COLOUR	Pale Yellow		Pale Yellow
TRANSPARENCY	Clear		
SPECIFIC GRAVITY	1.015		
PH	6.0		

CHEMICAL EXAMINATION

ALBUMIN	Nil
SUGAR	Nil

MICROSCOPIC EXAMINATION

PUS CELLS	1-2	/HPF
RBC'S	Nil	/HPF
CASTS	Nil	
CRYSTALS	NIL	
EPITHELIAL CELLS	1-2	/HPF
BACTERIA	Nil	
OTHERS	Nil	

Dr. Reema Dahiya
Dr. REEMA DAHIYA
 M.B.B.S, MD (Path.)
 Checked by: _____
 Malik Radix Healthcare Pvt. Ltd.
 C-217, C-218, Nirman Vihar,
 New Delhi-110092

DR. MEENU AGGARWAL
 M.B.B.S, MD (Path.)

If test results are alarming or unexpected, patient is advised to contact the laboratory immediately for possible remedial action.

Facilities Available

- Multispeciality Hospital - 24 Hours Emergency - X-Ray/ ECG/ Ultrasound/ CT Scan - Dental- Fully Equipped Operation Theatre
- Fully Functional Lab - 24/7 Casualty/ ICU-Nursery 24/7 Pharmacy - Labour Room - All Speciality OPD - Laproscopic Surgery - ECHO - Plastic Surgery

Name : Mr. PANKAJ KUMAR
Lab No. : 439583421
Ref By : SELF
Collected : 27/4/2024 4:33:00PM
A/c Status : P
Collected at : S03-DR. RAVI MALIK
DELHI
DELHI

Age : 48 Years
Gender : Male
Reported : 27/4/2024 8:24:10PM
Report Status : Final
Processed at : LPL-PREET VIHAR
Plot no. 33, Defence Enclave, Vikas Marg,
Preet Vihar, New Delhi-110092



Test Report

Test Name	Results	Units	Bio. Ref. Interval
VITAMIN B12; CYANOCOBALAMIN, SERUM (CLIA)	151.00	pg/mL	211.00 - 911.00

Notes

1. Interpretation of the result should be considered in relation to clinical circumstances.
2. It is recommended to consider supplementary testing with plasma Methylmalonic acid (MMA) or plasma homocysteine levels to determine biochemical cobalamin deficiency in presence of clinical suspicion of deficiency but indeterminate levels. Homocysteine levels are more sensitive but MMA is more specific
3. False increase in Vitamin B12 levels may be observed in patients with intrinsic factor blocking antibodies, MMA measurement should be considered in such patients
4. The concentration of Vitamin B12 obtained with different assay methods cannot be used interchangeably due to differences in assay methods and reagent specificity

G. Phukan

DMC NO.33087

Dr Gaurav Jyoti Phukan
DCP, Pathology
Chief of Laboratory
Dr Lal PathLabs Ltd

Sneha Kumari

DMC NO. 90439

Dr.Sneha Kumari
Consultant Pathologist
Dr Lal PathLabs Ltd

-----End of report-----





Name	: Mr. PANKAJ KUMAR	Age	: 48 Years
Lab No.	: 439583421	Gender	: Male
Ref By	: SELF	Reported	: 27/4/2024 8:24:10PM
Collected	: 27/4/2024 4:33:00PM	Report Status	: Final
A/c Status	: P	Processed at	: LPL-PREET VIHAR
Collected at	: S03-DR. RAVI MALIK DELHI		Plot no. 33, Defence Enclave, Vikas Marg, Preet Vihar, New Delhi-110092
	DELHI		

Test Report

Test Name	Results	Units	Bio. Ref. Interval
-----------	---------	-------	--------------------

IMPORTANT INSTRUCTIONS

•Test results released pertain to the specimen submitted. •All test results are dependent on the quality of the sample received by the Laboratory. •Laboratory investigations are only a tool to facilitate in arriving at a diagnosis and should be clinically correlated by the Referring Physician. •Report delivery may be delayed due to unforeseen circumstances. Inconvenience is regretted. •Certain tests may require further testing at additional cost for derivation of exact value. Kindly submit request within 72 hours post reporting. •Test results may show interlaboratory variations. •The Courts/Forum at Delhi shall have exclusive jurisdiction in all disputes/claims concerning the test(s) & or results of test(s). •Test results are not valid for medico legal purposes. •This is computer generated medical diagnostic report that has been validated by Authorized Medical Practitioner /Doctor. •The report does not need physical signature.

(#) Sample drawn from outside source.

If Test results are alarming or unexpected, client is advised to contact the Customer Care immediately for possible remedial action.

Tel: +91-11-49885050, Fax: - +91-11-2788-2134, E-mail: lalpathlabs@lalpathlabs.com



Patient Name : Mr PANKAJ KUMAR	Sample Collected : Apr 27, 2024, 04:09 PM
DOB/Age/Gender : 48 Y/Male	Report Date : Apr 27, 2024, 08:29 PM
Patient ID / UHID : 8079355/OF8079355	Barcode No : HY532560
Referred By : Dr. DR SELF	Report Status : Final Report
Sample Type : Whole blood EDTA	



Test Description	Value(s)	Unit(s)	Reference Range
------------------	----------	---------	-----------------

HbA1C (Glycosylated Haemoglobin)

Glycosylated Hemoglobin (HbA1c) HPLC	5.3	%	< 5.7
Estimated Average Glucose	105.41	mg/dL	Refer Table Below

Interpretation:

Interpretation For HbA1c% As per American Diabetes Association (ADA)

Reference Group	HbA1c in %
Non diabetic adults >=18 years	<5.7
At risk (Prediabetes)	5.7 - 6.4
Diagnosing Diabetes	>= 6.5
Therapeutic goals for glycemic control	Age > 19 years Goal of therapy: < 7.0 Age < 19 years Goal of therapy: <7.5

Note:

- Since HbA1c reflects long term fluctuations in the blood glucose concentration, a diabetic patient who is recently under good control may still have a high concentration of HbA1c. Converse is true for a diabetic previously under good control but now poorly controlled.
- Target goals of < 7.0 % may be beneficial in patients with short duration of diabetes, long life expectancy and no significant cardiovascular disease. In patients with significant complications of diabetes, limited life expectancy or extensive co-morbid conditions, targeting a goal of < 7.0 % may not be appropriate

Comments :

HbA1c provides an index of average blood glucose levels over the past 8 - 12 weeks and is a much better indicator of long term glycemic control as compared to blood and urinary glucose determinations ADA criteria for correlation between HbA1c & Mean plasma glucose levels.

HbA1c(%)	Mean Plasma Glucose (mg/dL)	HbA1c(%)	Mean Plasma Glucose (mg/dL)
6	126	12	298
8	183	14	355
10	240	16	413

*** End Of Report ***

Sohini Sengupta

Dr. Sohini Sengupta
MD (Cl Biochemistry), DNB,
FNB (Lab Medicine)
Medical Laboratory Director
HOD (Biochemistry & Special Assays)



Booking Centre :- Malik Radix Healthcare (Delhi), C-218, Nirman Vihar, Vikas Marg

Processing Lab :- Redcliffe Lifetech Pvt. Ltd., H-55, Sector-63, Noida, Uttar Pradesh - 201301

928-909-6609

ccsupport@redcliffelabs.com

www.redcliffelabs.com

All Lab results are subject to clinical interpretation by qualified medical professional and this report is not subject to use for any medico-legal purpose.

R

PANKA J KUMAR 48Y/M PT211829

CHEST PA 27 01 2021 09 30 AM

RADHAKRISHNAN VIKRAMA SRI

**RADIX
HEALTH
care**



Malik Radix Healthcare

C/217, C/218, Vikas Marg, Nirman Vihar, New Delhi-110092
A Unit of Malik Radix Healthcare
Toll Free - 1800-120-5457
Whatsapp No. - 9811550650
E-mail: info@radixhealthcare.org
Website: www.radixhealthcare.org



UHID	PT211829	LAB No.	XRY2312120
Name	Mr. PANKAJ KUMAR	Regn. No.	GEN2403371
Age / Sex	48 Yrs / M	Receiving Dt/Time	27-Apr-2024 09:24
		Reporting Dt/Time	27-Apr-2024 04:15 PM



XRAY

CHEST (PA)
Both lung fields are normal.

Cp angles are clear.

Hila are normal...

Heart size appears within normal limits.

Soft tissue shadows and bony thorax are normal.

IMP- NORMAL CHEST X-RAY

Advised....please correlate clinically.

***** END OF REPORT *****

DR. K.K. SINHA
M.B.B.S., D.M.R.D.
SENIOR CONSULTANT
Reg. No. 25437 (DMC)

DR. RAJESH MALHOTRA
MBBS, MD (RADIOLOGY)
CONSULTANT RADIOLOGY
Reg.No.DMC9299

DR. T. K VOHRA
MD (RADIOLOGY)
SENIOR CONSULTANT
Reg. No. 3272 (DMC)

DR. MUKESH KOSHAL
MBBS, MD (RADIOLOGY)
CONSULTANT RADIOLOGY
Reg.No.DMC10407

DR. SHREYASH TIWARY
MBBS, MD (RADIOLOGY)
CONSULTANT RADIOLOGY
Reg.No.DMC85802

Facilities Available

- Multispeciality Hospital - 24 Hours Emergency - X-Ray/ ECG/ Ultrasound/ CT Scan - Dental - Fully Equipped Operation Theatre
- Fully Functional Lab - 24/7 Casualty/ ICU-Nursery 24/7 Pharmacy - Labour Room - All Speciality OPD - Laproscopic Surgery
- ICU - Plastic Surgery

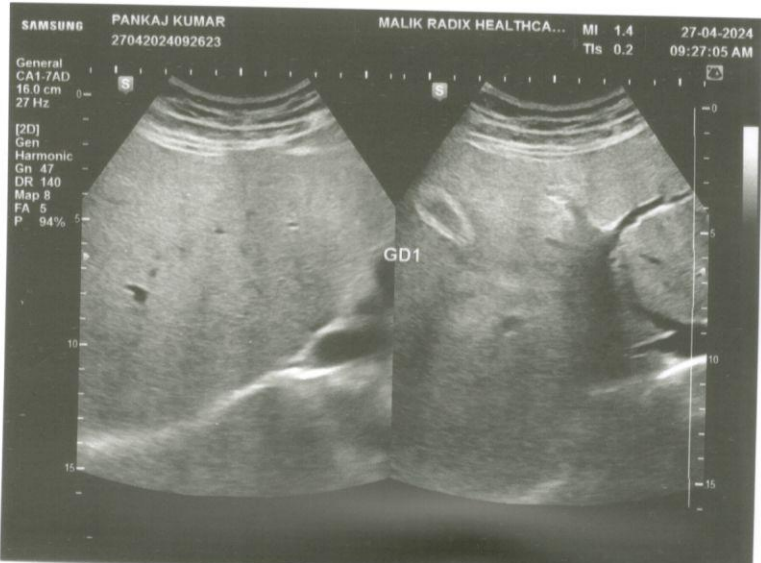
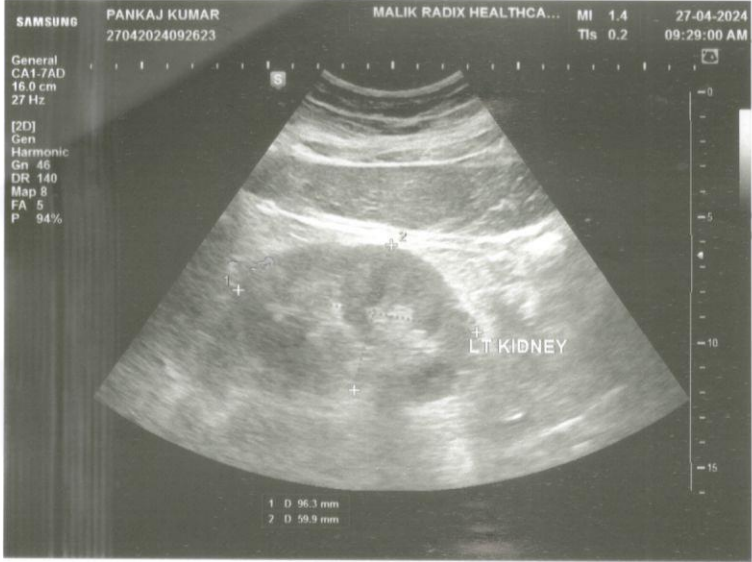
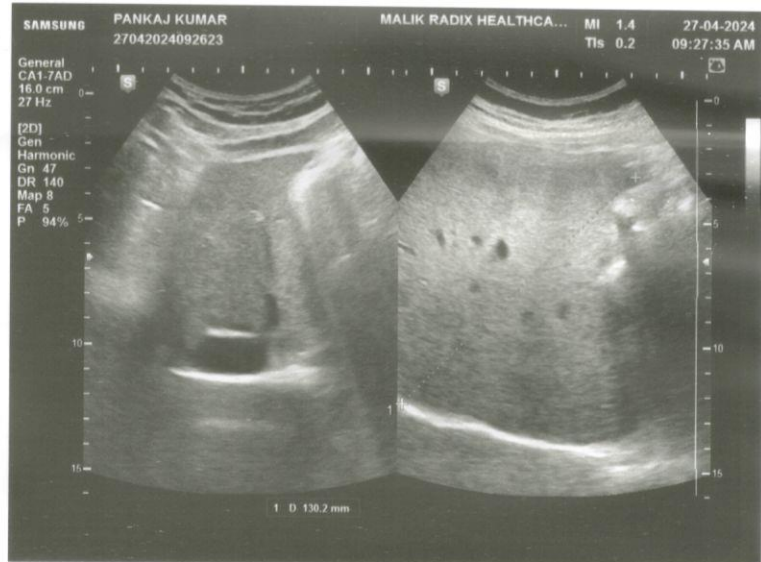
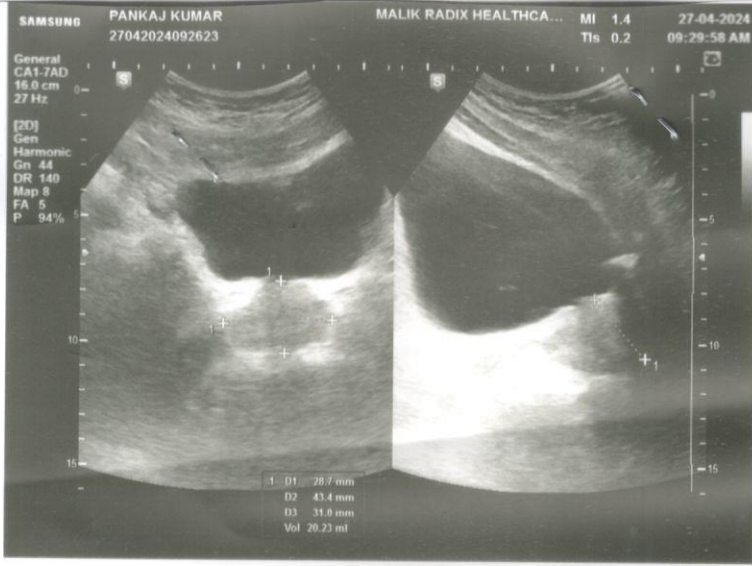

RADIX
HEALTH
care



Malik Radix Healthcare

C/217, C/218, Vikas Marg, Nirman Vihar, New Delhi-110092
A Unit of Malik Radix Healthcare
Toll Free - 1800-120-5457
Whatsapp No. - 9811550650
E-mail: info@radixhealthcare.org
Website: www.radixhealthcare.org



NAME	MR. PANKAJ KUMAR	AGE	48 YRS/M
REFD. BY.	HEALTH CHECK UP	DATE	27.04.24

Ultrasound Examination of Whole Abdomen & Pelvis:

Liver: Liver appears normal in size (13.0 cm) with normal outlines and shows increased parenchymal echotexture. No focal SOL is seen in liver. IHBR & portal radicles are normal.

Gallbladder: Gallbladder is well distended. No evidence of cholecystitis or cholelithiasis seen. Common bile duct is normal in course & caliber.

Pancreas: Pancreas shows normal size, outlines & echotexture. No focal lesion is seen. MPD is not dilated.

Spleen: Spleen shows normal size (10.9 cm), outline & echotexture.

Kidneys: Kidneys show normal size, shape, position & echotexture. No calculus/ hydronephrosis or SOL is seen in kidneys. Cortico- medullary differentiation and cortical thickness is normal on both sides.

Right kidney measures -8.6 x 5.3 cm

Left kidney measures -9.6 X 5.9 cm

Great abdominal vessels are normal.

No ascites seen.

No para-aortic lymph nodes seen.

Urinary bladder Urinary bladder is well distended. Walls and lumen appear normal.

Prostate is normal in size (20.2cc) with normal outline and echotexture. No focal lesion is seen.

IMPRESSION:

Grade I fatty Liver

Dr Shreyash Tiwary MD (Rad- diag)

Regn. No. DMC 85802

RADIOLOGIST :

Facilities Available

- Multispeciality Hospital - 24 Hours Emergency - X-Ray/ ECG/ Ultrasound/ CT Scan - Dental - Fully Equipped Operation Theatre
- Fully Functional Lab - 24/7 Casualty/ ICU-Nursery 24/7 Pharmacy - Labour Room - All Speciality OPD - Laproscopic Surgery