

8/12/1948
Gmail

DR. CHARU HEALTH CHECK UP <insurancedckc234@gmail.com>

ashussu@gmail.com

Health Check up Booking Request(35E5508)

Mediwheel <wellness@mediwheel.in>
To: insurancedckc234@gmail.com
Cc: customercare@mediwheel.in

30 April 2024 at 10:39

W - 74 kg
H - 175 cm



011-41195959

Dear Dr. Charu Kohli Cilnic

We have received a booking request with the following details. Provide your confirmation by clicking on the Yes button.

You confirm this booking?

Name : ASHUTOSH . KUMAR
Contact Details : 8090208210
Hospital Package Name : Mediwheel Full Body Annual Plus Above 50 Male
Location : A C-234, Block C, Defence Colony,
Appointment Date : 11-05-2024

Member Information		
Booked Member Name	Age	Gender
ASHUTOSH . KUMAR	45 year	Male

Tests included in this Package -

- Bmi Check
- Ent Consultation ✓
- Dietician Consultation ✓
- Thyroid Profile
- ESR
- Blood Glucose (Fasting)
- General Physician Consultation
- TMT OR 2D ECHO
- Blood Group
- Blood Glucose (Post Prandial) ✓
- Chest X-ray ✓
- ECG ✓
- USG Whole Abdomen ✓
- Eye Check-up consultation ✓
- Urine Sugar Fasting ✓
- Urine Sugar PP ✓
- Dental Consultation ✓
- Urine analysis ✓
- CBC
- HbA1c
- Lipid Profile ✓
- Kidney Profile ✓
- Liver profile
- Prostate Specific Antigen (PSA Male)

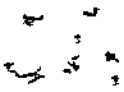

Thanks,
Mediwheel Team

Please Download Mediwheel App



You have received this mail because your e-mail ID is registered with Arcofemi Healthcare Limited this is a system-generated e-mail please don't reply to this message.

Please visit to our [Terms & Conditions](#) for more informaion. [Click here to unsubscribe.](#)



NAME : ASHUTOSH KUMAR

AGE/SEX : 46Y/M

DATE : 08.06.2024

Height	Weight	BP	BMI
175 cm	74 kg	134/90 mmHg	24.2
<u>HABITS</u>	SMOKING : NO		
	ALCOHOL : NO		
	DRUGS ; NO		

Family History: -

- Asthma : NO
- Diabetes : NO
- TB : NO
- Cancer : NO
- Heart Disease : NO
- HTN : NO
- BP : NO
- Thyroid : NO

Personal History:

- Pleurisy : NO
- Rheumatic : NO
- Acquired deformity : NO
- Operated for : NO
- Accidents : NO
- Psychosomatic history : NO
- Diabetes : NO
- Thyroid : NO
- BP : BP X 2 yrs

Eye / Vision	DISTANCE VISION		NEAR VISION		COLOUR VISION	GLASSES
	RT Eye	LT Eye	RT Eye	LT Eye		
	6/6	6/6	N/8	N/8		

Signature of Medical Examiner: 

DR. CHARU KOHLI
CONSULTANT MBBS
DMC-8388

AUDIOLOGICAL EVALUATION

1. NAME Ashutosh Kumar AGE 46 y SEX male
 2. ADDRESS
 OCCUPATION
 3. DIAGNOSIS DT. OF AUDIOMETRY 08/06/2024

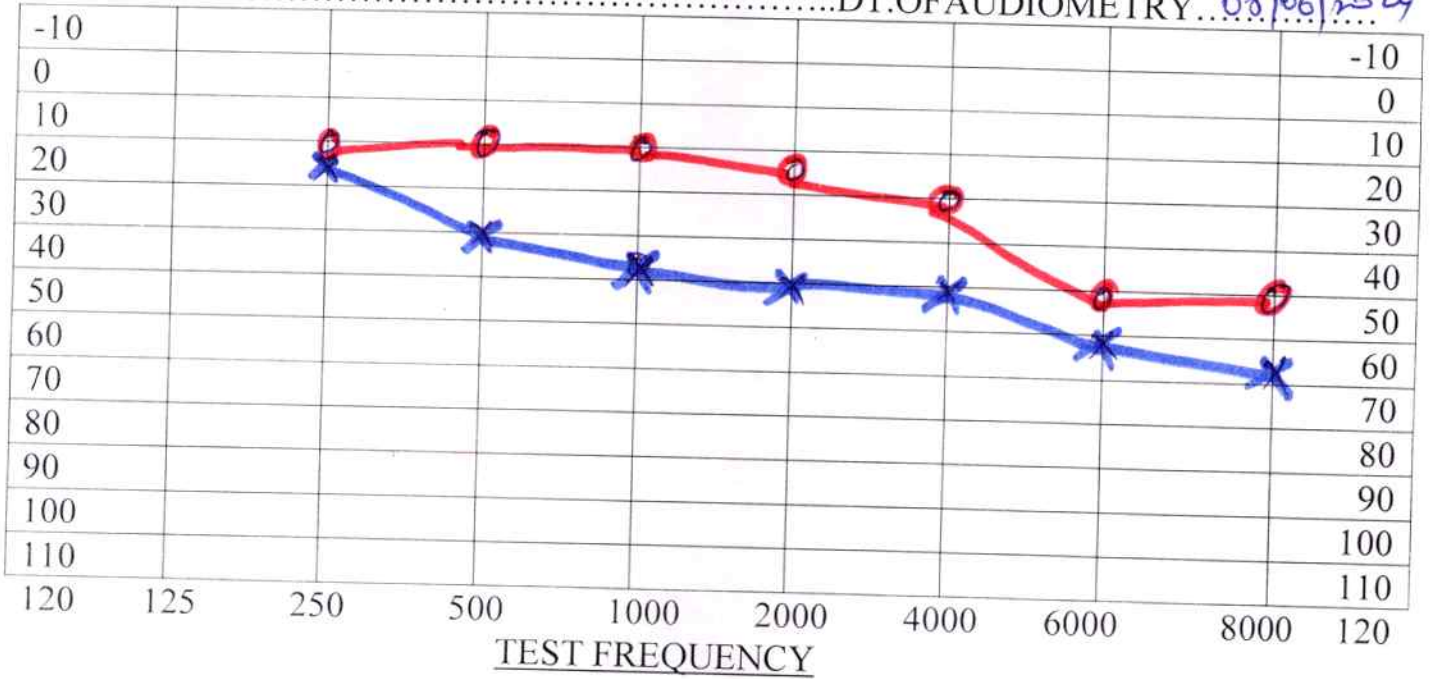

AIR X = LEFT EAR --- Rinne ----- Hearing Loss for Speech R L _____
 O = RIGHT EAR -----

BONE < = LEFT EAR --- weber ----- DISCRIMINATION SCORE R L _____

Masking

No Response
 Audiologists remarks



0dB-20dB....normal hearing
 20dB-40dB...mild hearing loss
 40dB-55dB....moderate hearing loss
 55dB-70dB....moderately severe hearing loss
 70dB-90dB....sever hearing loss
 >90dB.....profound hearing loss

R ear
L ear

Name: ASHUTOSH KUMAR
Date: June 8, 2024

WHOLE ABDOMEN SCAN

Liver is normal in size and echotexture is raised. Partially obliterated intrahepatic biliary radicles and normal appearing venous channels noted. No focal lesion in either lobes. Portal vein is normal. No sub-diaphragmatic collection or pleural effusion.

Gall bladder is normal distended and shows echofree lumen.
CBD: not dilated ; apparently echofree.

Both the kidneys are normal in size, position and echopattern with normal corticomedullary differentiation.

RK: 10.99 x 4.84 cm
LK: 8.96 x 4.31 cm.

Pancreas is of normal size & echopattern. No focal lesion or peri-pancreatic collection.

Spleen is of normal size and echopattern. No focal lesion or calcification. Splenic vein is not dilated.

Aorta and IVC are normal. No retroperitoneal lymphadenopathy.

Urinary bladder shows normal distension and shows normal wall-thickness. No calculus or mass.

Prostate is normal in size measures 3.66 x 3.93 x 2.93 cm, volume measures 22.05 cc echopattern is homogenous.

Bowel loops are normal.

No free fluid is seen in abdomen.

IMPRESSION:

Grade 2 fatty liver, otherwise sonological study is within normal limits .

Dr Charu Kohli
MBBS DMRD
DMC8388

DR. CHARU KOHLI
CONSULTANT RADIOLOGIST
DMC - 8388
DR. CHARU KOHLI'S CLINIC
C-234, DEFENCE COLONY, NEW DELHI-110024

IMPORTANT: Owing to technical limitations ,in case of any error in the study ,the Doctor cannot be held responsible for claim of damages of any nature,and this report is not valid for any Medicolegal aspect.
Every modern technology has its own limitations , in case of discrepancy/difference in opinion advised- repeat scan/ second opinion

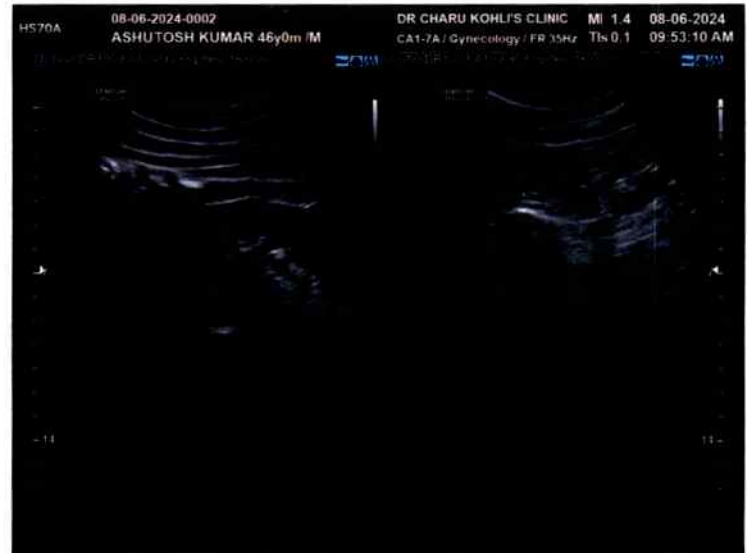
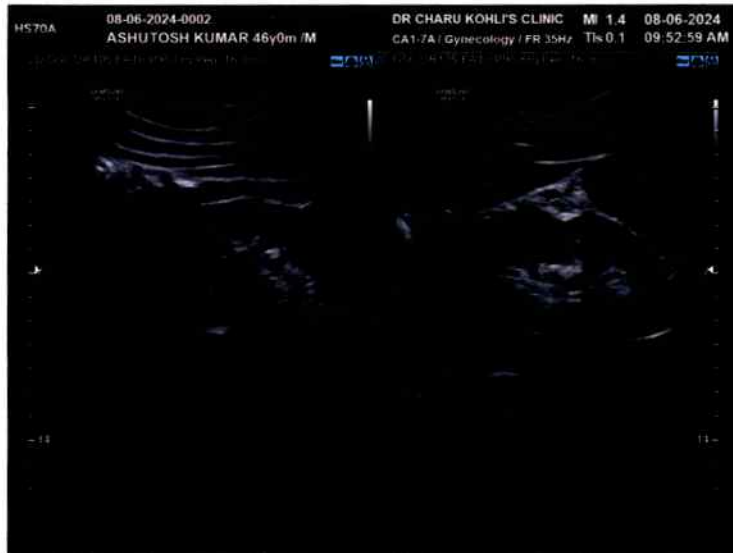

DR. CHARU KOHLI CLINIC

C-234, Defence Colony, New Delhi

Mr. ASHUTOSH
 Age/Sex : 46/M
 Recorded : 8-6-2024 10:02
 Ref. by :
 Indication :

ID : 462
 H/Wt : /

TREADMILL TEST SUMMARY REPORT

Protocol: BRUCE
 History:
 Medication :

PHASE	PHASE TIME	STAGE TIME	SPEED (Km./Hr.)	GRADE (%)	H.R. (BPM)	B.P. (mmHg)	RPP X100	II	ST LEVEL (mm) V2	V5	METS
SUPINE											
HYPERVENT	0:05	0:05			69	134/90	92	2.0	4.0	2.3	
VALSALVA					88	134/90	91	1.9	3.7	2.3	
STANDING					68	134/90	91	1.9	3.7	2.3	
					67	134/90	89	1.8	3.7	2.4	
STAGE 1	2:59	2:59	2.70	10.00	105	134/90	140	1.3	3.2	2.2	4.80
STAGE 2	5:59	2:59	4.00	12.00	112	146/90	163	0.5	2.6	0.8	7.10
STAGE 3	8:59	2:59	5.40	14.00	133	158/90	210	0.2	2.1	0.3	10.00
STAGE 4	11:59	2:59	6.70	16.00	159	166/90	263	0.3	2.5	0.7	14.00
PEAK EXERCISE	12:02	0:02			158	166/90	262	0.0	2.4	0.5	14.07
RECOVERY	2:59	2:59			104	154/90	160	-0.6	1.8	-0.3	
RECOVERY	5:59	5:59			98	140/90	137	-0.4	2.2	0.3	

RESULTS
 Exercise Duration
 Max Heart Rate
 Max Blood Pressure
 Max Work Load
 Reason of Termination
IMPRESSIONS

12:02 Minutes
 159 bpm 91 % of target heart rate 174 bpm
 166/90 mmHg
 14.07 METS

Negative for any other abnormality of exercise.

DR. CHARU KOHLI
 MBBS, MD
 DM (CARDIOLOGY)
 CARDIOLOGIST

Cardiologist

M. ASHUTOSH
I.D. : 462
AGE/SEX : 46/M
RECORDED : 8-6-2024 10:02

RATE : 69 BPM
B.P. : 134/90 mmHg

DR. CHARU KOHLI CLINIC

SUPINE
PRETEST

—34y

ST @ 10mm/mV
80ms PostJ

LINKED MEDIAN

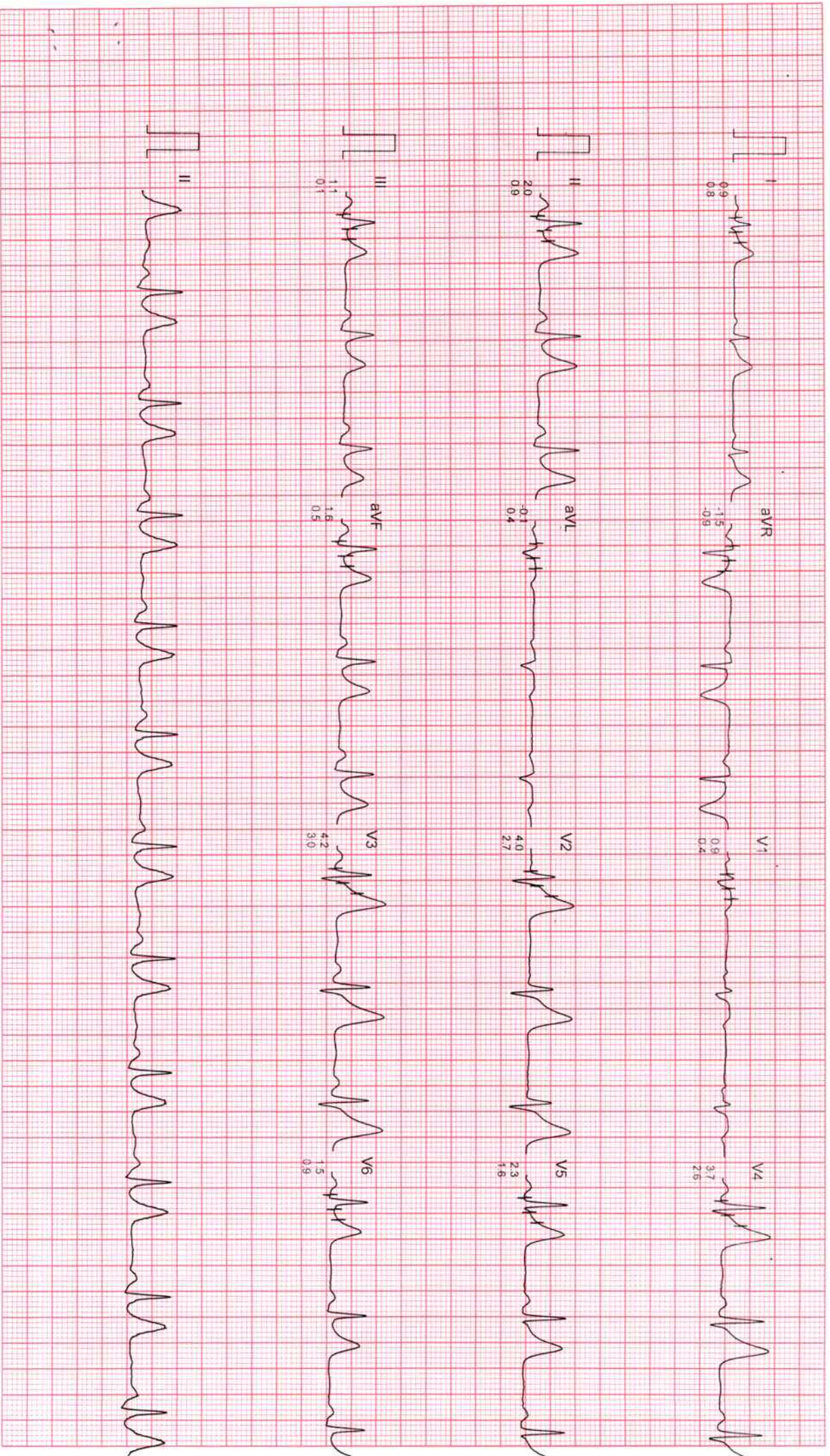

Filtered

Computer Corrected Baseline

25mm/sec 10mm/mV

CardiCom, INDIA Ph.:091-731-2620740, TeleFax:091-731-2431214

MR. ASHUTOSH

ID : 462

AGE/SEX : 46/M

RECORDED : 8-6-2024 10:02

DR. CHARU KOHLI CLINIC

HYPERVENTILATION
PRETEST

ST @ 10mm/mV
80ms PostJ

RATE : 68 BPM

B.P. : 134/90 mmHg

STAGE TIME : 0:05

LINKED MEDIUM

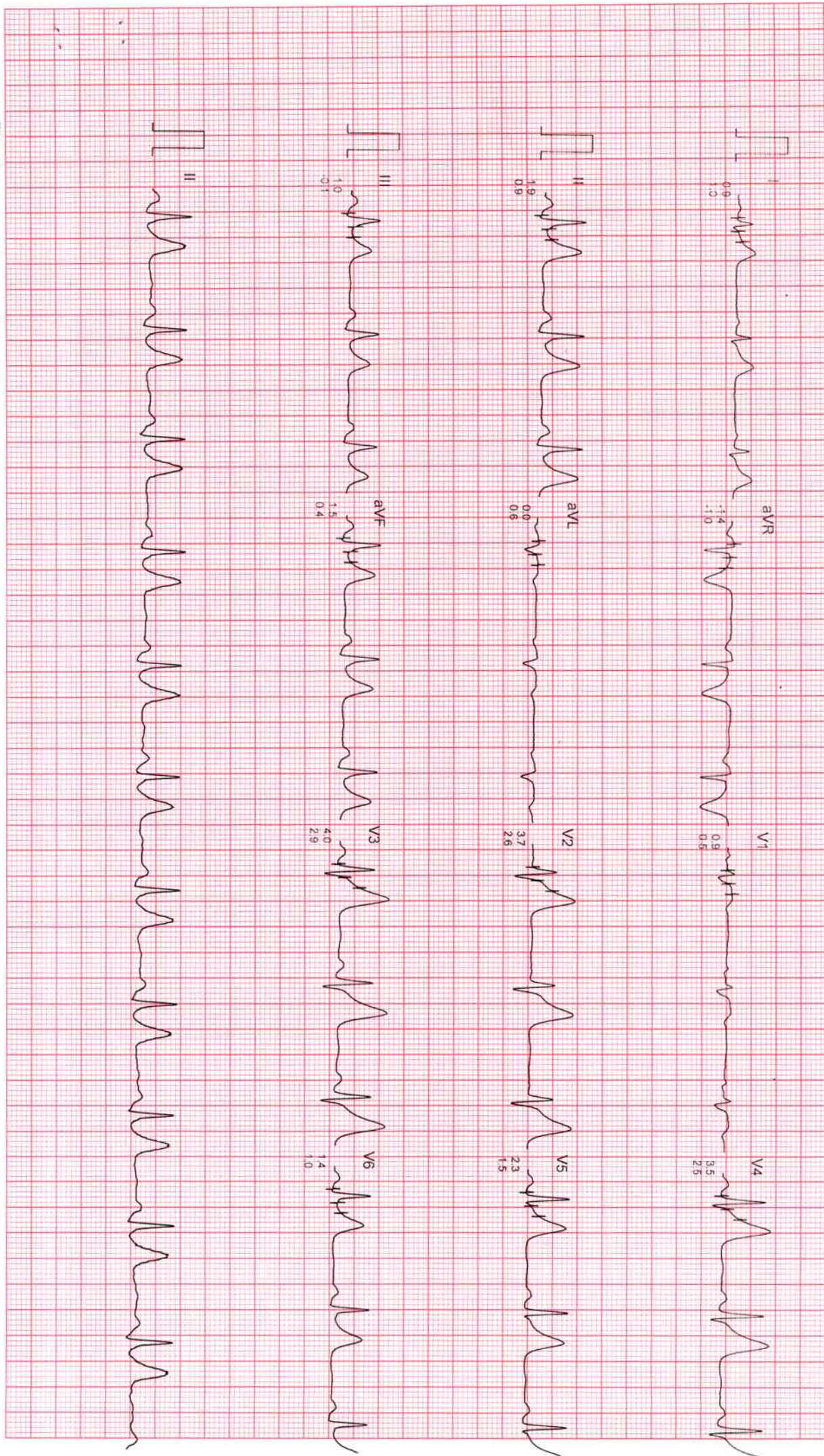

Filtered

Computer Corrected Baseline

25mm/sec 10mm/mV

CardiCom, INDIA Ph.:091-731-2620740, TeleFax:091-731-2431214

DR. CHARU KOHLI CLINIC

VALSALVA
PRETEST

ST @ 10mm/mV
80ms PostJ

MR. ASHUTOSH
I.D. : 462
AGE/SEX : 46/M

RATE : 68 BPM
B.P. : 134/90 mmHg

LINKED MEDIUM

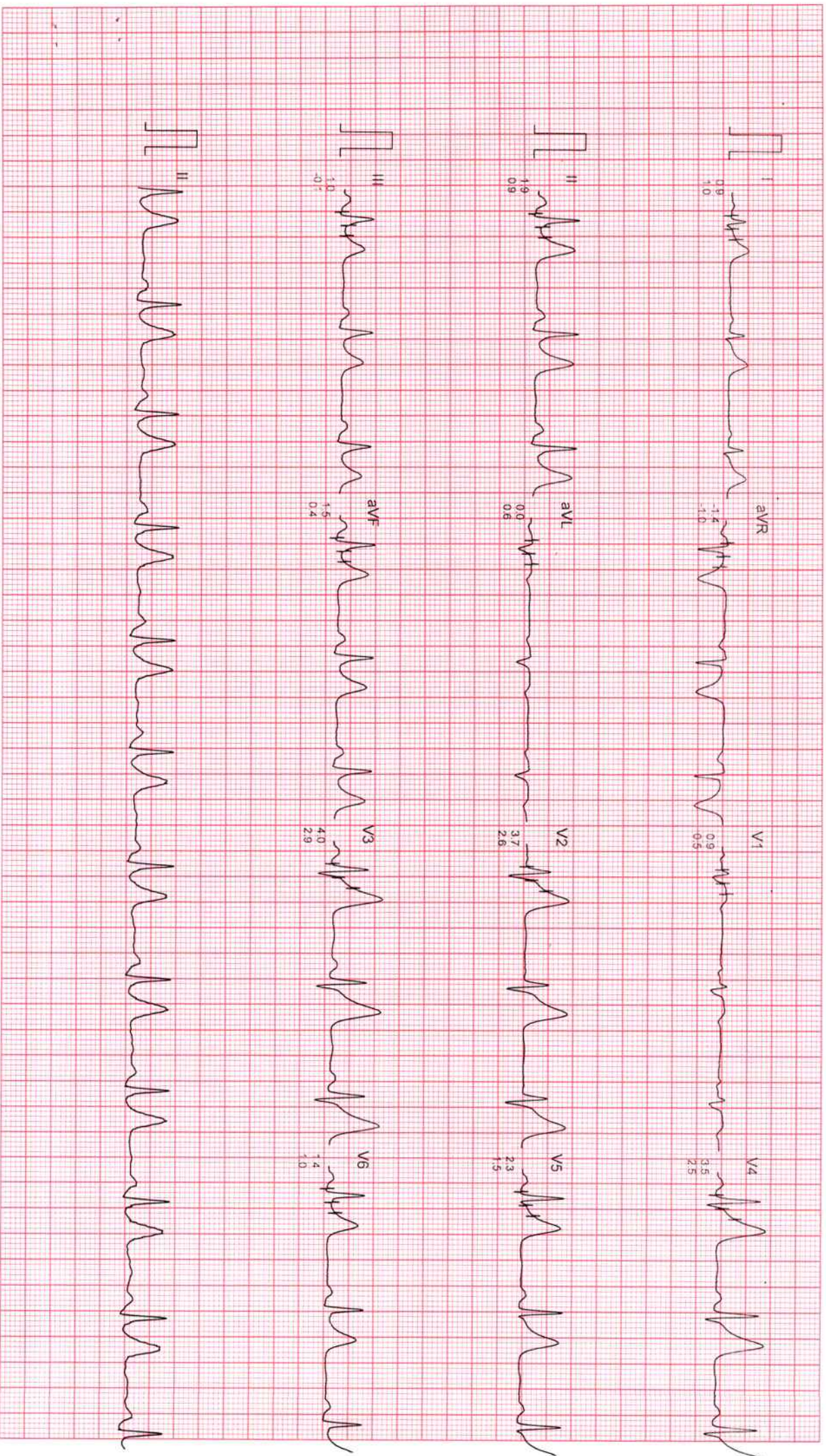

Filtered

Computer Corrected Baseline

25mm/sec 10mm/mV

CardiCom, INDIA Ph.:091-731-2620740 TeleFax:091-731-2431214

MR. ASHUTOSH

ID : 462

AGE/SEX : 46/M

RECORDED : 8-6-2024 10:02

DR. CHARU KOHLI CLINIC

STANDING
PRETEST

ST @ 10mm/mV
80ms PostJ

RATE : 67 BPM

B.P. : 134/90 mmHg

LINKED MEDIUM

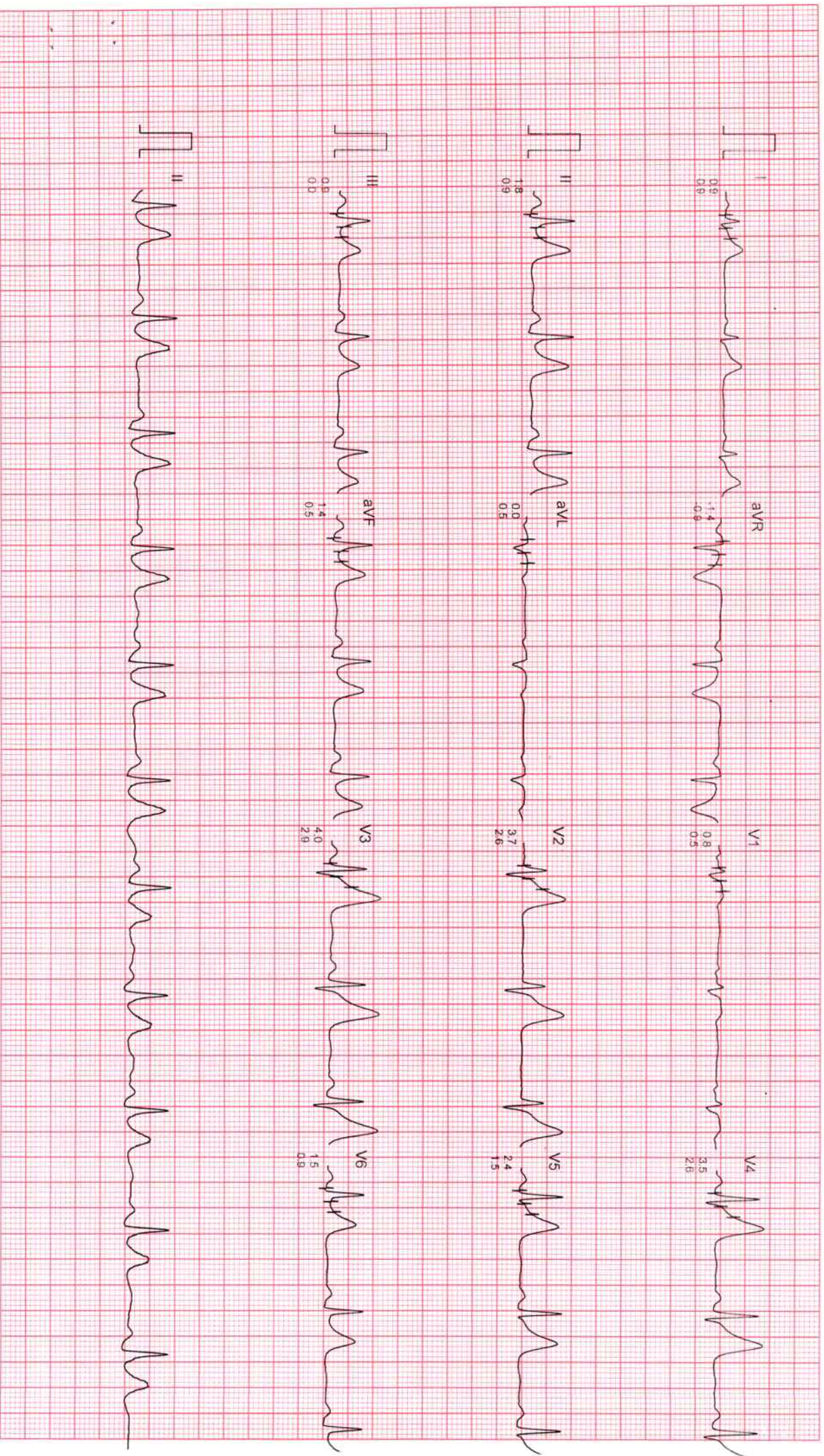

Filtered

Computer Corrected Baseline

25mm/sec 10mm/mV

CardiCom, INDIA Ph.:091-731-2620740, TeleFax:091-731-2431214

DR. CHARU KOHLI CLINIC

Mr. ASHUTOSH

ID : 462

AGE/SEX : 46/M

RECORDED : 8-6-2024 10:02

RATE : 105 BPM

B.P. : 134/90 mmHg

BRUCE

EXERCISE 1

PHASE TIME : 2:59

STAGE TIME : 2:59

ST @ 10mm/mV

80ms PostJ

SPEED : 2.7 Km /Hr.

GRADE : 10.0 %

LINKED MEDIAN



Filtered

Computer Corrected Baseline

25mm/sec 10mm/mV

CardiCom, INDIA Ph.:091-731-2620740, TeleFax:091-731-2431214

MR. ASHUTOSH

I.D. : 462

AGE/SEX : 46/M

RECORDED : 8-6-2024 10:02

DR. CHARU KOHLI CLINIC

BRUCE

EXERCISE 2

PHASE TIME : 5:59

STAGE TIME : 2:59

ST @ 10mm/mV

80ms PostJ

SPEED : 4.0 Km./Hr.

GRADE : 12.0 %

LINKED MEDIAN



Filtered

Computer Corrected Baseline

25mm/sec 10mm/mV

CardiCom, INDIA Ph.:091-731-2620740 TeleFax:091-731-2431214

DR. CHARU KOHLI CLINIC

MR. ASHUTOSH
I.D. : 462
AGE/SEX : 46/M
RECORDED : 8-6-2024 10:02

RATE : 133 BPM
B.P. : 158/90 mmHg

BRUCE
EXERCISE 3
PHASE TIME : 8:59
STAGE TIME : 2:59

ST @ 10mm/mV
80ms PostJ
SPEED : 5.4 Km./Hr.
GRADE : 14.0 %
LINKED MEDIAN



Filtered Computer Corrected Baseline

25mm/sec 10mm/mV

CardiCom, INDIA Ph.:091-731-2620740, TeleFax:091-731-2431214

DR. CHARU KOHLI CLINIC

Mr. ASHUTOSH

I.D. : 462

AGE/SEX : 46/M

RECORDED : 8-6-2024 10:02

RATE : 159 BPM

B.P. : 166/90 mmHg

BRUCE

EXERCISE 4

PHASE TIME : 11:59

STAGE TIME : 2:59

ST @ 10mm/mV

80ms PostJ

SPEED : 6.7 Km./Hr.

GRADE : 16.0 %

LINKED MEDIAN

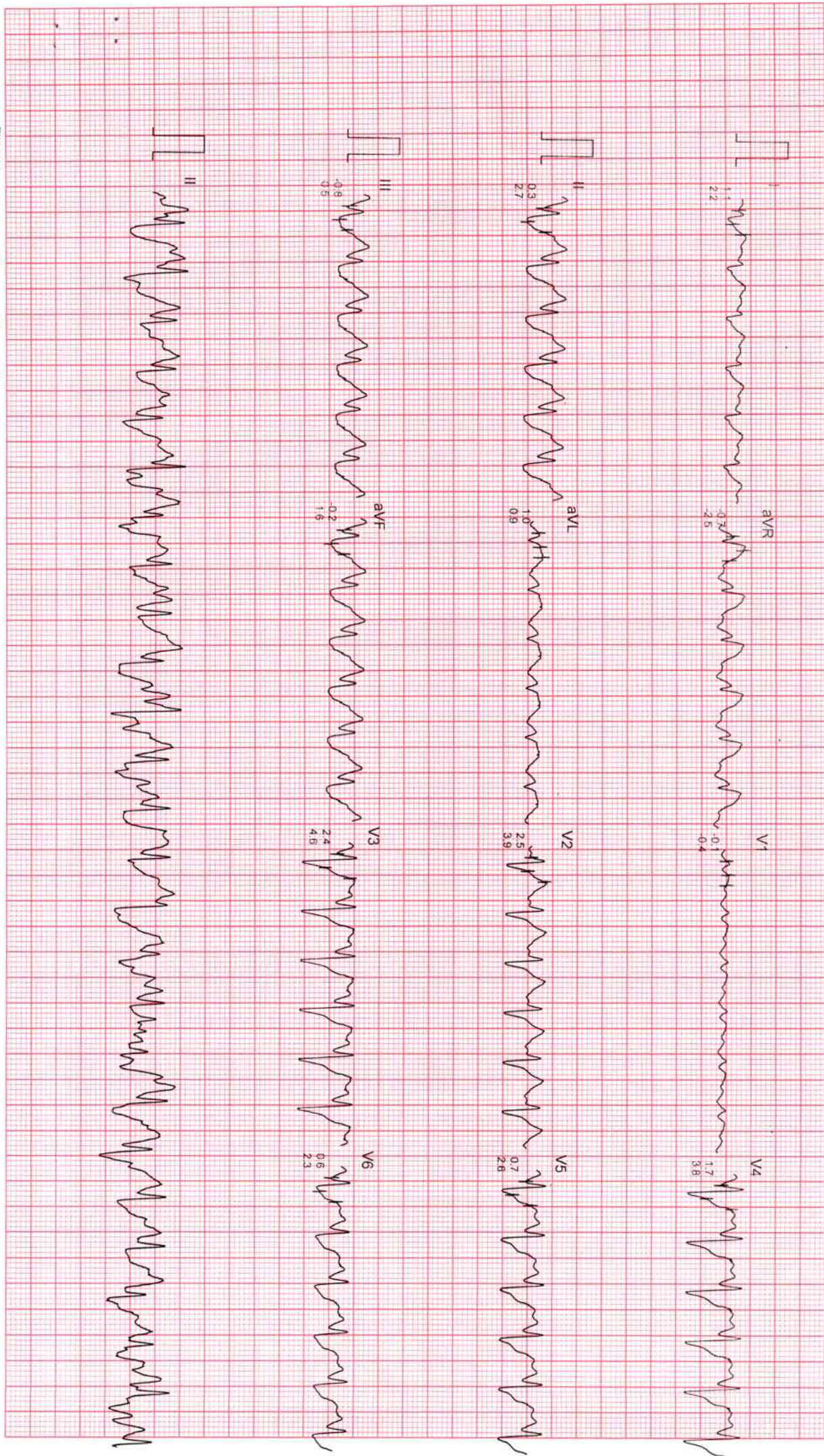

Filtered

Computer Corrected Baseline

25mm/sec 10mm/mV

CardiCom, INDIA Ph.:091-731-2620740, TeleFax:091-731-2431214

DR. CHARU KOHLI CLINIC

Mr. ASHUTOSH
I.D. : 462
AGE/SEX : 46/M
RECORDED : 8-6-2024 10:02

BRUCE
PEAK EXERCISE
PHASE TIME : 12:02
STAGE TIME : 0:02

ST @ 10mm/mV
80ms PostJ
SPEED : 8.0 Km./Hr.
GRADE : 18.0 %

LINKED MEDIAN

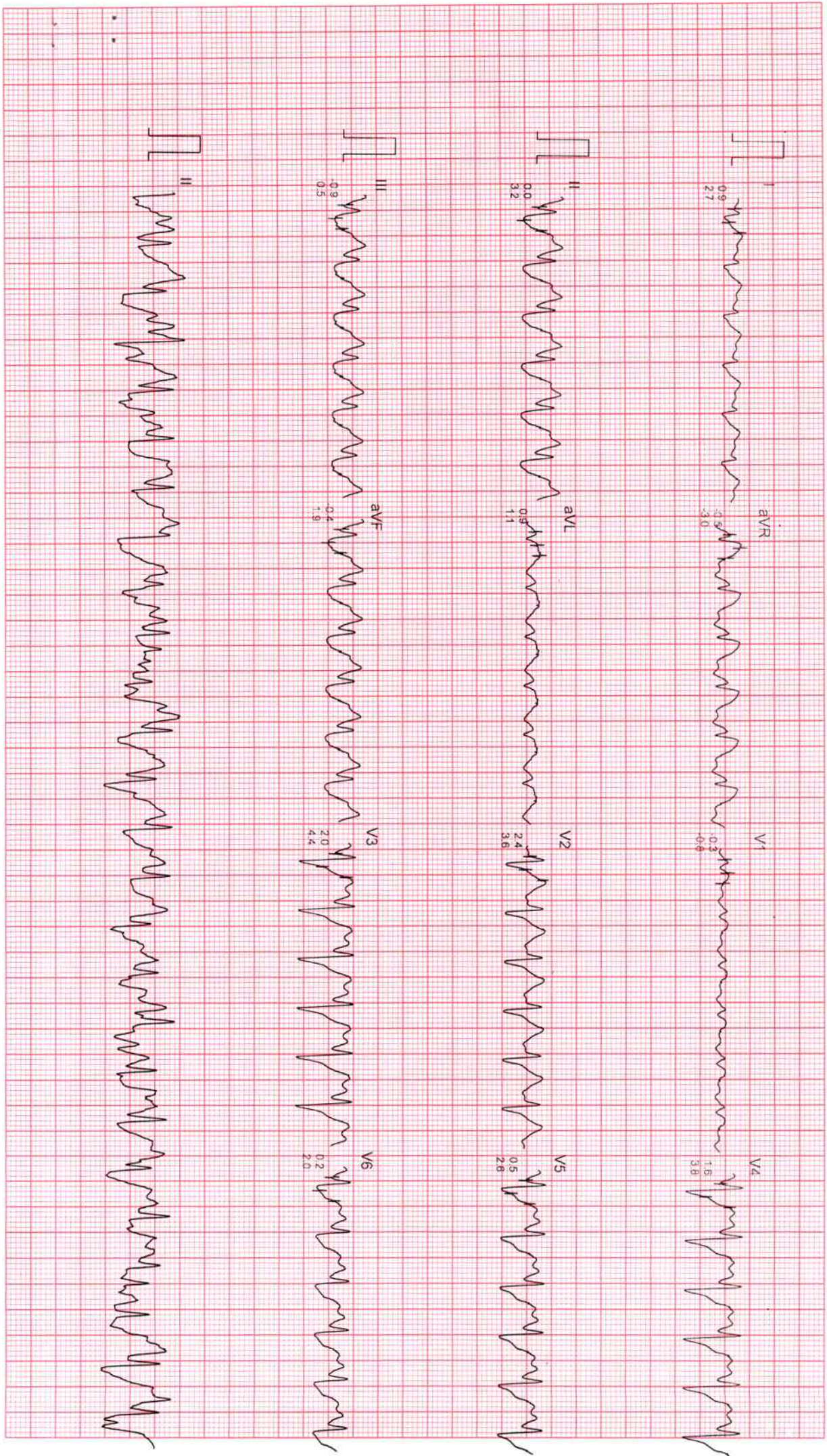

Filtered

Computer Corrected Baseline

25mm/sec 10mm/mV

CardiCom, INDIA Ph.:091-731-2620740, TeleFax:091-731-2431214

DR. CHARU KOHLI CLINIC

Mr. ASHUTOSH

I.D. : 462

AGE/SEX : 46/M

RECORDED : 8-6-2024 10:02

RATE : 117 BPM

B.P. : 166/90 mmHg

BRUCE
RECOVERY
PHASE TIME : 0:59

ST @ 10mm/mV
80ms PostJ
SPEED : 0.0 Km./Hr.
GRADE : 0.0 %

LINKED MEDIAN

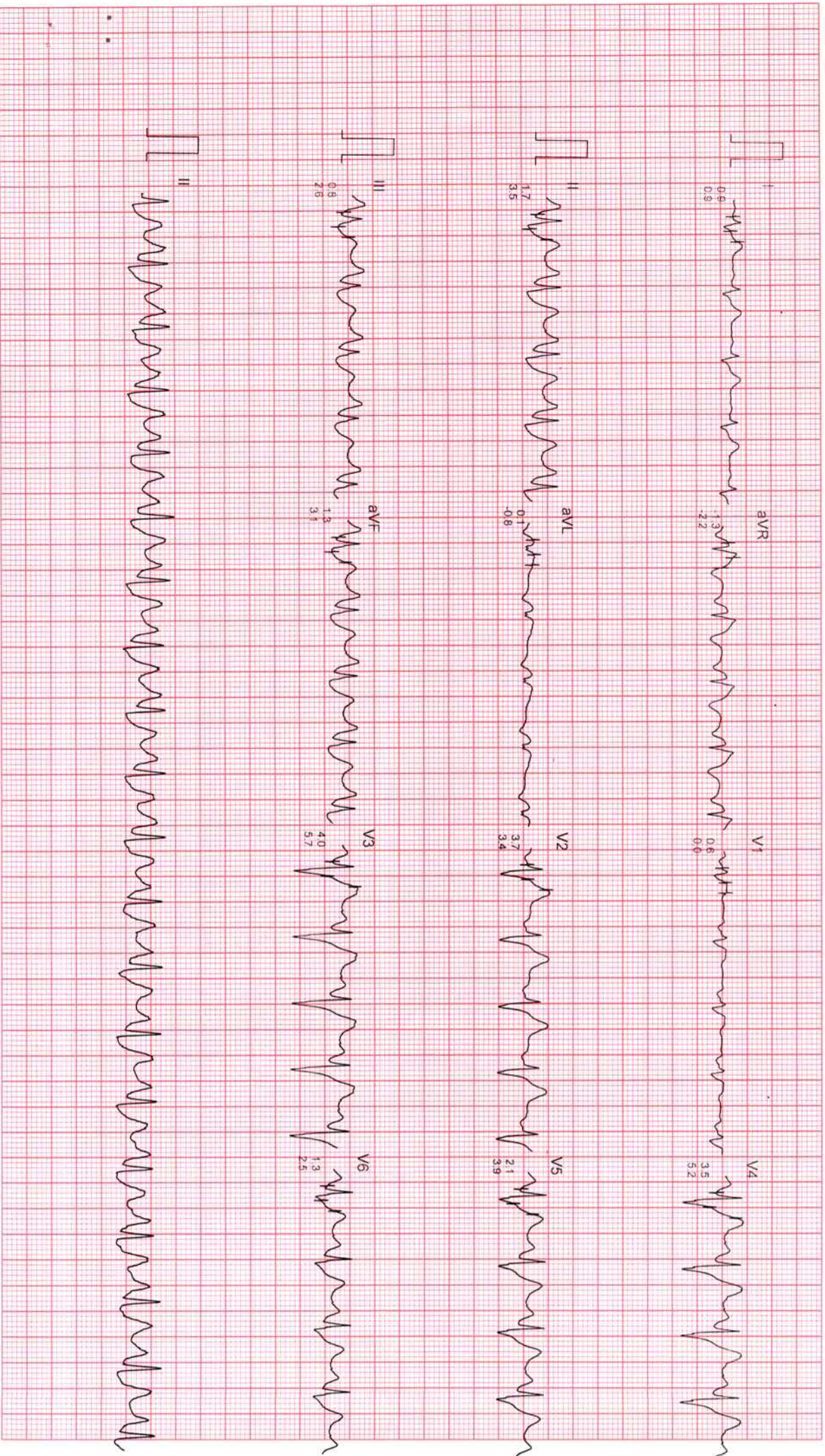

Filtered

Computer Corrected Baseline

25mm/sec 10mm/mV

CardiCom, INDIA Ph.:091-731-2620740, Telefax:091-731-2431214

Mr. ASHUTOSH

I.D. : 462

AGE/SEX : 46/M

RECORDED : 8-6-2024 10:02

DR. CHARU KOHLI CLINIC

BRUCE

RECOVERY

PHASE TIME : 2:59

RATE : 104 BPM

B.P. : 154/90 mmHg

ST @ 10mm/mV

80ms PostU

SPEED : 0.0 Km./Hr.

GRADE : 0.0 %

LINKED MEDIAN



Filtered

Computer Corrected Baseline

25mm/Sec 10mm/mV

CardiCom, INDIA Ph.:091-731-2620740, TeleFax:091-731-2431214

DR. CHARU KOHLI CLINIC

Mr. ASHUTOSH
I.D. : 462
AGE/SEX : 46/M
RECORDED : 8-6-2024 10:02

RATE : 98 BPM
B.P. : 140/90 mmHg

BRUCE
RECOVERY
PHASE TIME : 5:59

ST @ 10mm/mV
80ms PostJ
SPEED : 0.0 Km./Hr.
GRADE : 0.0 %
LINKED MEDIAN

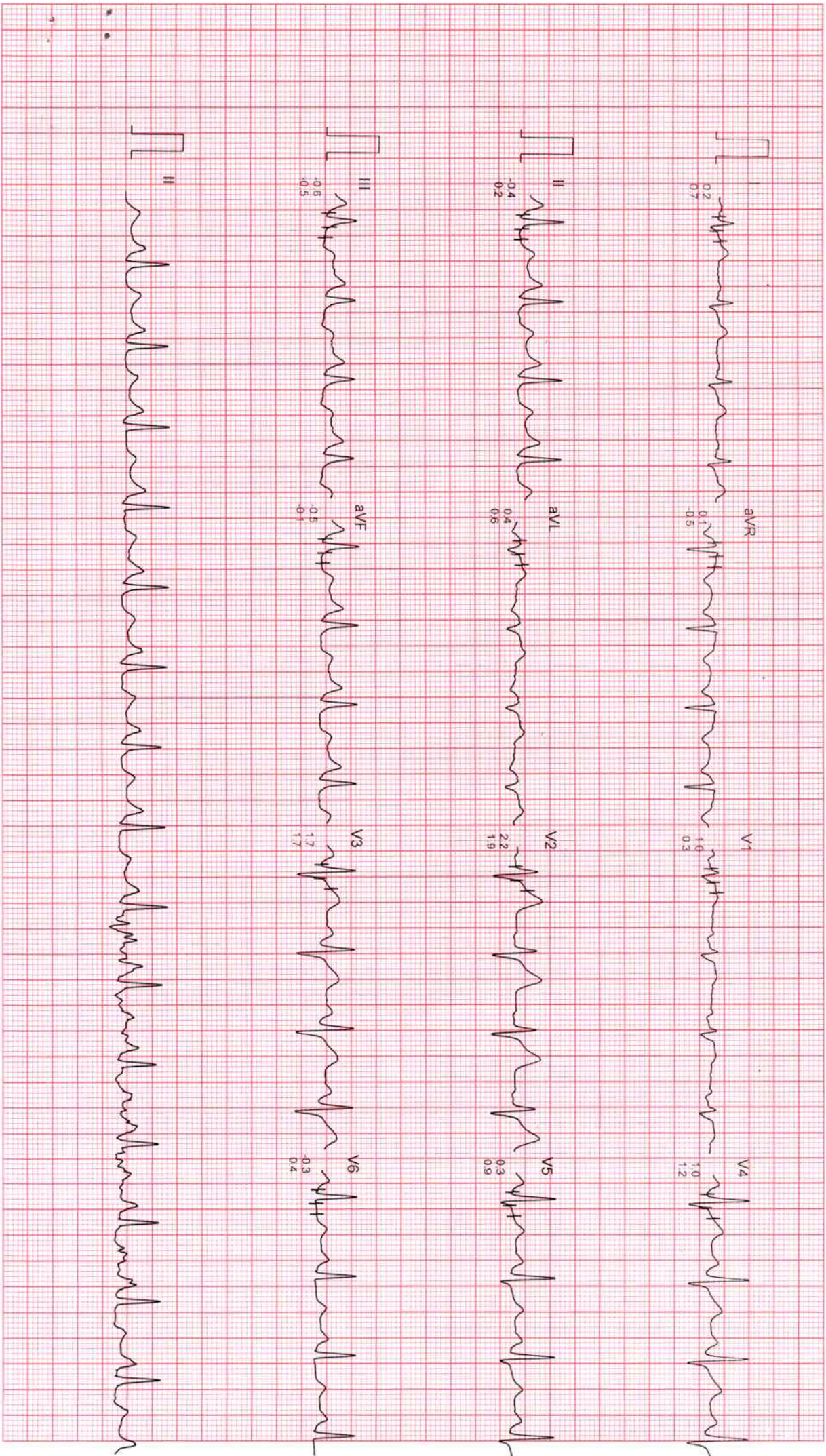



Dr. Charu Kohli s Clinic
C-234 Defence Colony, New Delhi-1 10024
Ph 41550792 ,24336960, 24332759
E- mail: drcharukohli@yahoo.com

NAME : ASHUTOSH KUMAR

AGE/SEX : 46Y/M

DATE : 08.06.2024

X - RAY CHEST PA VIEW :

Cardiac shadow is normal.
Aorta is normal.
Bilateral lung fields are clear.
Both costophrenic angles are clear.
Bilateral domes of diaphragm are normal.
No bony injury noted.

IMPRESSION: Normal chest skiagram

Charu Kohli

DR. CHARU KOHLI
MBBS, DMRD
Consultant Radiologist

IMPORTANT: Owing to technical limitations in case of any error in the study, the Doctor cannot be held responsible for claim of damages of any nature and this report is not valid for any Medico-legal aspect.

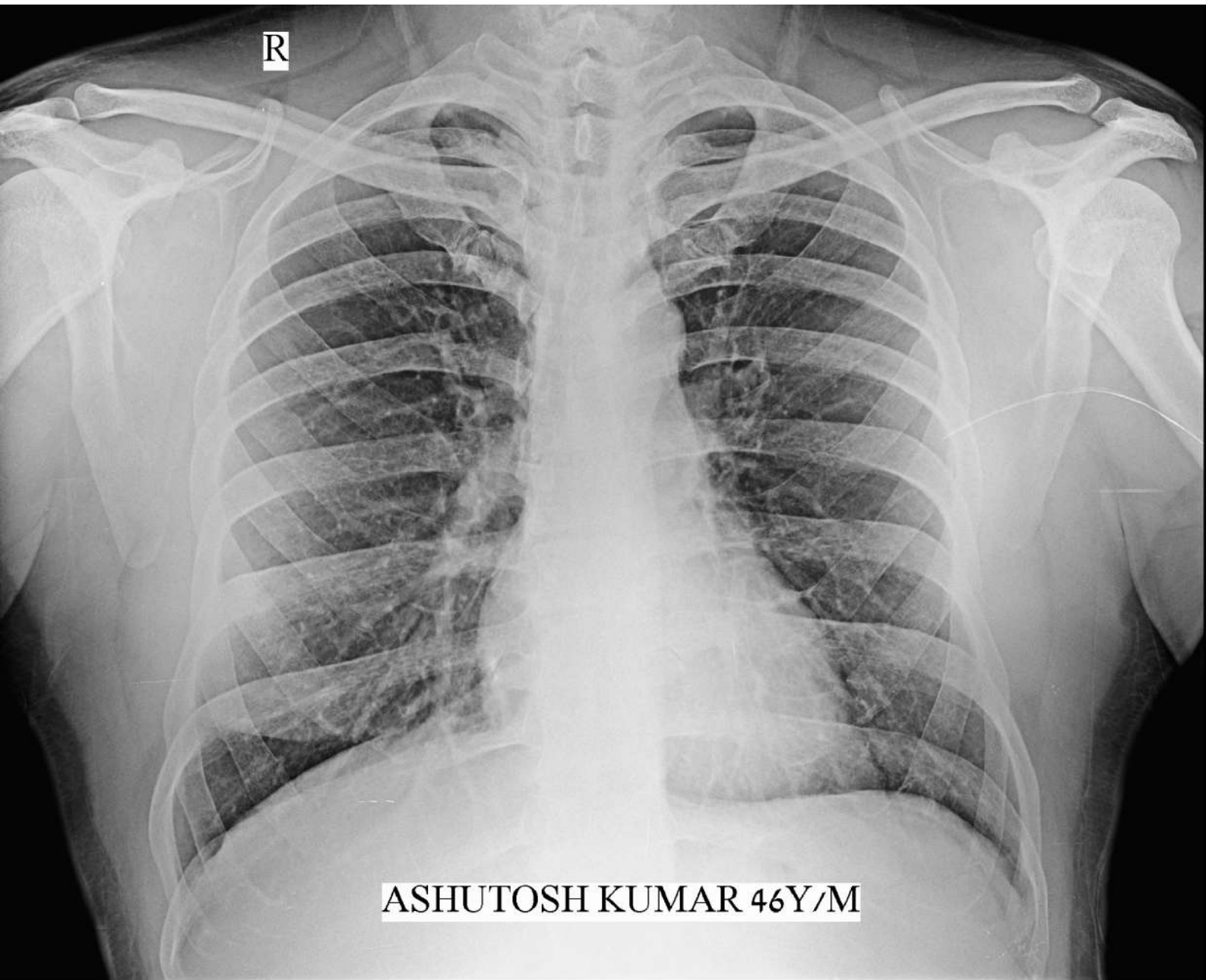

R

ASHUTOSH KUMAR 46Y/M

यूनियन बैंक ऑफ इंडिया Union Bank of India

एक भारतीय राज्य सरकार द्वारा प्रायोजित A Government of India Undertaking



नाम : आशुतोष कुमार

Name : Ashutosh Kumar

कर्मचारी क्र./ Employee No. : 699159

जन्म तिथि/ Birth Date : 18-12-1978

रक्त ग्रुप/ Blood Group : AB+ve

Ashutosh Kumar

हस्ताक्षर / Signature

जारी करने का स्थान : क्षेत्रीय कार्यालय दिल्ली (दक्षिण)

Place of Issue : Ro Delhi (South)

जारी करने की तारीख : २२/फरवरी/२०२१

Date of Issue : 22-02-2021

[Signature]

जारीकर्ता प्राधिकारी / Issuing Authority

GPS Map Camera

New Delhi, Delhi, India

C-234, Chakrabarti Vithi Rd, Block C, Defence Colony, New Delhi, Delhi 110049, India

Lat 28.570725°

Long 77.229902°

08/06/24 08:41 AM GMT +05:30

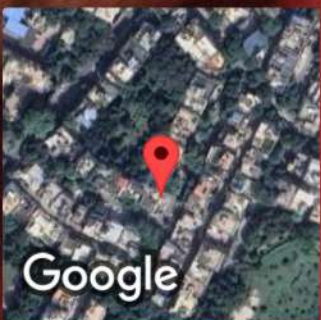

Google



Sample Collection Area

SAMPLE COLLECTION AREA

GPS Map Camera

New Delhi, Delhi, India
C234, Block C, Defence Colony, New Delhi, Delhi 110049, India
Lat 28.570758°
Long 77.229876°
08/06/24 08:41 AM GMT +05:30

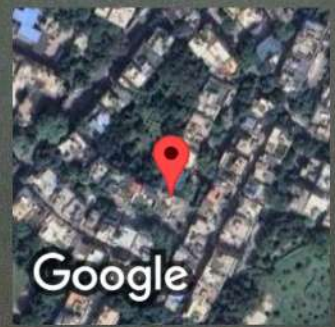

Google



Registration No.	10244341	Mobile No.	8090208210
Patient Name	Mr. ASHUTOSH KUMAR	Registration Date/Time	08/06/2024 08:39:51
Age / Sex	45 Yrs 5 Months 22 Days	Sample Collected Date/Time	08/06/2024 11:15:28
Ref By / Hospital	Mr. MEDI BUDDY	Report Date/Time	08/06/2024 15:55:47
Collected At	DCKC	Printed Date/Time	09/06/2024 09:56:10

Test Name	Value	Unit	Biological Ref Interval
-----------	-------	------	-------------------------

HAEMATOLOGY

Complete Blood Count (CBC)

Haemoglobin (Hb) ,EDTA <i>Method : Colorimetric</i>	14.5	g/dL	13.0 - 17.0
Total Leucocyte Count (TLC) ,EDTA <i>Method : Electric impedance</i>	06.2	10 ⁹ /L	04.0 - 11.0
Red Blood Cell (RBC) ,EDTA <i>Method : Electric impedance</i>	4.99	10 ⁶ /uL	4.50 - 5.50
Hematocrit (HCT /PCV) ,EDTA <i>Method : Pulse height detection</i>	45.4	%	40.0 - 50.0
Mean Corp Volume (MCV) ,EDTA <i>Method : Calculated</i>	90.9	fL	83.0 - 101.0
Mean Corp Hb (MCH) ,EDTA <i>Method : Calculated</i>	29.1	pg	27.0 - 32.0
Mean Corp Hb Conc (MCHC) ,EDTA <i>Method : Calculated</i>	32.1	g/dL	31.5 - 34.5
Platelet Count(PLT) ,EDTA <i>Method : Electric impedance/Microscopy</i>	158.00	10 ³ /uL	150.00 - 410.00

ADVISE: PLATELET REPORTED AFTER MANUAL REVIEW OF THE SLIDE

RDW- CV% ,EDTA	13.1	%	11.6 - 14.0
Differential Leucocyte Count <i>Method : Microscopy</i>			
Neutrophil ,EDTA	64.0	%	40.0 - 80.0
Lymphocyte ,EDTA	29.0	%	20.0 - 45.0
Eosinophil ,EDTA	3.0	%	1.0 - 6.0
Monocyte ,EDTA	4.0	%	2.0 - 10.0
Basophil ,EDTA	0.0	%	0.0 - 2.0

Page No: 1 of 9

Checked By :- POOJA



DR. NEELU CHHABRA
MD. PATHOLOGIST

At Your Home: Collection of Blood Samples, ECG, Digital X-Ray

Occupational Health Service ■ Diagnostic & Preventive ■ Health Assessment ■ Periodic Preventive Health Camps ■ Corporate Health Checks

Ultrasound | Digital X Ray | DEXA | Mammography | Path Lab | ECHO | TMT | Healthchecks | PFT | Holter | Audiometry



Registration No.	10244341	Mobile No.	8090208210
Patient Name	Mr. ASHUTOSH KUMAR	Registration Date/Time	08/06/2024 08:39:51
Age / Sex	45 Yrs 5 Months 22 Days	Sample Collected Date/Time	08/06/2024 11:15:28
Ref By / Hospital	Mr. MEDI BUDDY	Report Date/Time	08/06/2024 13:44:10
Collected At	DCKC	Printed Date/Time	09/06/2024 09:56:10

Test Name	Value	Unit	Biological Ref Interval
-----------	-------	------	-------------------------

ESR ,EDTA Method : Westergreen	14	mm/1st hr.	00 - 15
-----------------------------------	----	------------	---------





Registration No.	10244341	Mobile No.	8090208210
Patient Name	Mr. ASHUTOSH KUMAR	Registration Date/Time	08/06/2024 08:39:51
Age / Sex	45 Yrs 5 Months 22 Days	Sample Collected Date/Time	08/06/2024 11:15:28
Ref By / Hospital	Mr. MEDI BUDDY	Report Date/Time	08/06/2024 17:13:28
Collected At	DCKC	Printed Date/Time	09/06/2024 09:56:10

Test Name	Value	Unit	Biological Ref Interval
-----------	-------	------	-------------------------

Blood Group ABO ,EDTA

Method : Forward Grouping

"A"

Rh Typing ,EDTA

Method : Forward Grouping

POSITIVE

HbA1c ,EDTA

Method : Photometric method

4.9

%

4.0 - 5.6

INTERPRETATIONS:-

NORMAL RANGE **4.00 - 5.60** %

Pre Diabetic/ Higher chance of getting diabetes	5.70	- 6.20	%
Good Diabetic Control	6.20	- 6.80	%
Fair Diabetic Control	6.80	- 7.60	%
Uncontrolled Diabetes -action suggested	>7.6		%

Note:-

Glycosylated Haemoglobin is a specific component of HBA1C and is the blood glucose bound to it. This test is an index of carbohydrate in balance during the preceding two months. The estimation is of greater importance for specific group of patient. This result are not affected by time, meal intake exercise, diabetic drugs, emotional Stress etc. HbA1c should be routinely monitored ideally at least every 3 months.





Registration No.	10244341	Mobile No.	8090208210
Patient Name	Mr. ASHUTOSH KUMAR	Registration Date/Time	08/06/2024 08:39:51
Age / Sex	45 Yrs 5 Months 22 Days	Sample Collected Date/Time	08/06/2024 11:15:28
Ref By / Hospital	Mr. MEDI BUDDY	Report Date/Time	08/06/2024 17:13:28
Collected At	DCKC	Printed Date/Time	09/06/2024 09:56:10

Test Name	Value	Unit	Biological Ref Interval
Serum Uric Acid ,Serum Plain <i>Method : Uricase- POD</i>	4.58	mg/dl	3.40 - 7.00
Serum Sodium ,Serum Plain <i>Method : ISE Direct</i>	141.0	mmol/L	135.0 - 148.0
Serum Potassium ,Serum Plain <i>Method : ISE Direct</i>	4.12	mmol/L	3.50 - 5.00
Serum Chloride ,Serum Plain <i>Method : ISE DIRECT</i>	101.00	mmol/L	97.00 - 107.00
Serum Calcium ,Serum Plain <i>Method : Arsenazo III</i>	9.00	mg/dl	New Born : 7.8 - 11.2 mg/dl Adult : 8.2 - 10.6 mg/dl



Registration No.	10244341	Mobile No.	8090208210
Patient Name	Mr. ASHUTOSH KUMAR	Registration Date/Time	08/06/2024 08:39:51
Age / Sex	45 Yrs 5 Months 22 Days	Sample Collected Date/Time	08/06/2024 11:15:28
Ref By / Hospital	Mr. MEDI BUDDY	Report Date/Time	08/06/2024 15:55:47
Collected At	DCKC	Printed Date/Time	09/06/2024 09:56:10

Test Name	Value	Unit	Biological Ref Interval
-----------	-------	------	-------------------------

LIVER PROFILE / LFT

Serum Bilirubin (Total) ,Serum Plain <i>Method : DSA Method</i>	0.52	mg/dl	0.00 - 1.20
Serum Bilirubin (Direct) ,Serum Plain <i>Method : DSA Method</i>	0.19	mg/dl	0.00 - 0.30
Serum Bilirubin (Indirect) ,Serum Plain <i>Method : Calculated Parameter</i>	0.33	mg/dl	0.00 - 0.60
SGOT ,Serum Plain <i>Method : IFCC/KINETIC</i>	24.1	IU/l	Males : Upto 46 IU/l Females : Upto 40 IU/l
SGPT ,Serum Plain <i>Method : IFCC/KINETIC</i>	39.6	IU/l	Upto 49 IU/l
Serum Alkaline Phosphatase ,Serum Plain <i>Method : DEA Method</i>	101.0	IU/l	30.0 - 120.0
Serum Total Protein ,Serum Plain <i>Method : Biuret Method</i>	6.98	gm/dl	6.00 - 8.50
Serum Albumin ,Serum Plain <i>Method : BCG Method</i>	4.34	gm/dl	3.20 - 5.50
Globulin ,Serum Plain <i>Method : Calculated</i>	2.64	gm/dl	2.00 - 4.10
A/G Ratio ,Serum Plain <i>Method : Calculated</i>	1.64		1.00 - 2.10
Serum GGTP ,Serum Plain <i>Method : G-Glutamyl Transferase</i>	27.0	U/L	0.0 - 50.0

Page No: 6 of 9

Checked By :- POOJA



DR. NEELU CHHABRA
MD. PATHOLOGIST

At Your Home: Collection of Blood Samples, ECG, Digital X-Ray

Occupational Health Service ■ Diagnostic & Preventive ■ Health Assessment ■ Periodic Preventive Health Camps ■ Corporate Health Checks

Ultrasound | Digital X Ray | DEXA | Mammography | Path Lab | ECHO | TMT | Healthchecks | PFT | Holter | Audiometry



Registration No.	10244341	Mobile No.	8090208210
Patient Name	Mr. ASHUTOSH KUMAR	Registration Date/Time	08/06/2024 08:39:51
Age / Sex	45 Yrs 5 Months 22 Days	Sample Collected Date/Time	08/06/2024 11:15:28
Ref By / Hospital	Mr. MEDI BUDDY	Report Date/Time	08/06/2024 15:55:46
Collected At	DCKC	Printed Date/Time	09/06/2024 09:56:10

Test Name	Value	Unit	Biological Ref Interval
Blood Sugar (Fasting) ,Plasma F <i>Method : GOD POD</i>	92.3	mg/dl	70.0 - 110.0
Blood Sugar (PP) ,Plasma PP <i>Method : GOD POD</i>	111.7	mg/dl	70.0 - 140.0





Registration No.	10244341	Mobile No.	8090208210
Patient Name	Mr. ASHUTOSH KUMAR	Registration Date/Time	08/06/2024 08:39:51
Age / Sex	45 Yrs 5 Months 22 Days	Sample Collected Date/Time	08/06/2024 11:15:28
Ref By / Hospital	Mr. MEDI BUDDY	Report Date/Time	09/06/2024 09:53:48
Collected At	DCKC	Printed Date/Time	09/06/2024 09:56:10

Test Name	Value	Unit	Biological Ref Interval
-----------	-------	------	-------------------------

IMMUNOASSAY

TOTAL THYROID PROFILE

Total T3 ,Serum Plain	1.56	ng/mL	0.69 - 2.15
Total T4 ,Serum Plain	7.47	ug/dl	5.20 - 12.70
TSH	8.54	uIU/ml	0.30 - 4.50

Comment :

Age Group	Biological Reference Range
1-2 Days	3.2-3.43 uIU/ml
3-4 Days	0.7-15.4 uIU/ml
15 Days - 5 Months	1.7-9.1 uIU/ml
5 Months - 2 Years	0.7-6.4 uIU/ml
2 Years - 12 Years	0.64-6.27 uIU/ml
12 Years - 18 Years	0.51-4.94 uIU/ml
> 18 Years	0.35-5.50 uIU/ml

Adults

Note: TSH levels are subject to circadian variation, rising several hours before the onset of sleep, reaching peak levels between 11 pm to 6 am. Nadir concentrations are observed during the afternoon. Diurnal variation in TSH level approximates + 50 %, hence time of the day has influence on the measured serum TSH concentration. Although elevated TSH levels are nearly always indicative of primary hypothyroidism, and may be seen in secondary thyrotoxicosis.

Newborn

In a very low birth weight baby (particularly premature neonates) immaturity of the hypothalamic-pituitary - thyroid axis may mask primary congenital hypothyroidism. It is recommended that the test be repeated two weeks after birth in babies 1000-1500 gm and at four weeks in those <1000 gm. Specimen collection prior to 24 hours of age, after blood transfusion and prematurity can affect this screening.

Nearly 90% of CH cases are detected by newborn screening. A small number of children may test normal on the newborn screen but later develop hypothyroidism.

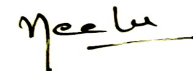



Registration No.	10244341	Mobile No.	8090208210
Patient Name	Mr. ASHUTOSH KUMAR	Registration Date/Time	08/06/2024 08:39:51
Age / Sex	45 Yrs 5 Male 22 Days	Sample Collected Date/Time	08/06/2024 11:15:28
Ref By / Hospital	Mr. MEDI BUDDY	Report Date/Time	08/06/2024 19:26:11
Collected At	DCKC	Printed Date/Time	09/06/2024 09:56:10

Test Name	Value	Unit	Biological Ref Interval
-----------	-------	------	-------------------------

Total PSA ,Serum Plain 0.28 ng/ml 0.00 - 4.00

Increased Value is seen in Benign Prostatic Hypertrophy(BPH), Prostatitis, or Prostate Cancer .

When total PSA concentration is <2.0 ng/ml, the probability of prostate cancer in asymptomatic men is low.

When total PSA concentration is >10.0 ng/mL, the probability of cancer is high and prostate biopsy is generally recommended.

The Total PSA range of 4.0 to 10.0 ng/ml has been described as a diagnostic "gray zone," in which the Free:Total PSA ratio helps to determine the relative risk of prostate cancer.

Therefore, some urologists recommend using the Free:Total ratio to help select which men should undergo biopsy.

However even a negative result of prostate biopsy does not rule-out prostate cancer. Up to 20% of men with negative biopsy results have subsequently been found to have cancer.

Higher total PSA levels and lower percentages of free PSA are associated with higher risks of prostate cancer. Based on free:total PSA ratio: the percent probability of finding prostate cancer on a needle biopsy by age in years:

Free PSA as a percent of Total PSA	Probabilty of carcinoma prostate when Total PSA is 4.1 - 10.0 ng / ml
>=	26 8 %
20 - 25	16 %
15 - 20	20 %
10 - 15	28 %
0 - 10	56 %

Comments:-

False negative / positive results are observed in patients receiving mouse monoclonal antibodies for diagnosis or therapy.PSA total and free levels may appear consistently elevated / depressed due to the interference by heterophilic antibodies and nonspecific protein binding.Results obtained with different assay kits cannot be used interchangeably.All results should be corelated with clinical findings and results of other investigations

CLINICAL PATHOLOGY

URINE SPOT SUGAR (FASTING) ,URINE Nil Nil

URINE SPOT SUGAR (PP) ,URINE Nil Nil

*** End of Report ***

Page No: 9 of 9

Checked By :- POOJA



DR.NEELU CHHABRA
MD. PATHOLOGIST

At Your Home: Collection of Blood Samples, ECG, Digital X-Ray

Occupational Health Service ■ Diagnostic & Preventive ■ Health Assessment ■ Periodic Preventive Health Camps ■ Corporate Health Checks

Ultrasound | Digital X Ray | DEXA | Mammography | Path Lab | ECHO | TMT | Healthchecks | PFT | Holter | Audiometry

08-06-2024 09:35:25

12.20 s
72.00 kV
8.00 mA



08-06-2024 09:35:25

12.20 s
72.00 kV
8.00 mA

