

R

ANIL KUMAR 39Y/M PT212862 O CHEST PA 11-05 2024 01 27 PM  
RADIOLOGICAL DEPARTMENT



UHID	PT212862	LAB No.	XRY2312601
Name	Mr. ANIL KUMAR	Regn. No.	GEN2405309
Age / Sex	39 Yrs / M	Receiving Dt/Time	11-May-2024 13:20
		Reporting Dt/Time	11-May-2024 04:39 PM

**XRAY**

CHEST (PA)

Both lung fields are normal.

Cp angles are clear.

Hila are normal...

Heart size appears within normal limits.

Soft tissue shadows and bony thorax are normal.

Advised....please correlate clinically.

\*\*\*\*\* END OF REPORT \*\*\*\*\*

DR. K.M. SINHA  
M.B.B.S., D.M.R.D.  
SENIOR CONSULTANT  
Reg. No. 25437 (DMC)

DR. RAJESH MALHOTRA  
MBBS, MD (RADIOLOGY)  
CONSULTANT RADIOLOGY  
Reg.No.DMC9299

DR. T. K VOHRA  
MD (RADIODIAGNOSIS)  
SENIOR CONSULTANT  
Reg. No. 3272 (DMC)

DR. MUKESH KOSHAL  
MBBS, MD (RADIOLOGY)  
CONSULTANT RADIOLOGY  
Reg.No.DMC10407

DR. SHREYASH TIWARY  
MBBS, MD (RADIOLOGY)  
CONSULTANT RADIOLOGY  
Reg.No.DMC85802

**Facilities Available**

- Multispeciality Hospital - 24 Hours Emergency - X-Ray/ ECG/ Ultrasound/ CT Scan - Dental - Fully Equipped Operation Theatre
- Fully Functional Lab - 24/7 Casualty/ ICU-Nursery 24/7 Pharmacy - Labour Room - All Speciality OPD - Laproscopic Surgery - ECHO - Plastic Surgery

(4)

39

Abund  
11/05/2024



**MALIK RADIX HEALTH CARE PVT. LTD.**  
C-217, C-218, Nirman Vihar,  
Delhi-110092  
Ph.: 011-49287456, 011-61381379  
Regd. No. 607



011-41195959

Dear **ANIL KUMAR**,

We are pleased to confirm your health checkup booking request with the following details.

**Hospital Package Name** : Mediwheel Full Body Standard Plus  
**Patient Package Name** : MediWheel Full Body Health Checkup Male 35 to 40  
**Name of Diagnostic/Hospital** : MALIK RADIX HEALTHCARE  
**Address of Diagnostic/Hospital** : C-217,218, Nirman Vihar, Vikas Marg  
**City** : Delhi  
**State** : DELHI  
**Pincode** : 110092  
**Appointment Date** : 11-05-2024  
**Confirmation Status** : Booking Confirmed  
**Preferred Time** : 8:30am  
**Booking Status** : Booking Confirmed

Member Information		
Booked Member Name	Age	Gender
ANIL KUMAR	39 year	Male

**Note - Please note to not pay any amount at the center.**

**Instructions to undergo Health Check:**

- Please ensure you are on complete fasting for 10-To-12-Hours prior to check.
- During fasting time do not take any kind of medication, alcohol, cigarettes, tobacco or any other liquids (except Water) in the morning.
- Bring urine sample in a container if possible (containers are available at the Health Check centre).
- Please bring all your medical prescriptions and previous health medical records with you.
- Kindly inform the health check reception in case if you have a history of diabetes and cardiac problems.

**For Women:**

- Pregnant Women or those suspecting are advised not to undergo any X-Ray test.
- It is advisable not to undergo any Health Check during menstrual cycle.

Request you to reach half an hour before the scheduled time.

In case of further assistance, Please reach out to Team Mediwheel.

Thanks,  
Mediwheel Team  
Please Download Mediwheel App



ANNUAL HEALTH CHECK UP

NAME: Mr. Anil Kumar AGE/GENDER: 39yrs/Male DATE 11/05/24

Wk 6/6  
E 6/6  
glasses ~~6/6~~

Near V  $\left\{ \begin{array}{l} 150 \\ 156 \end{array} \right.$

NCT  $\left\{ \begin{array}{l} 13 \\ 14 \end{array} \right.$

Color V LWC (BS)

↓  
↓

PEARL TEARS NA  
Cap BENFDMEGA (BS)

Dr. Nidhi Gupta  
MBBS, MS, DNB  
Casualtant Ophthalmologist  
Malik Radix Healthcare Pvt. Ltd.  
DMC No. 121661

Facilities Available

- Multispeciality Hospital - 24 Hours Emergency - X-Ray/ ECG/ Ultrasound/ CT Scan - Dental- Fully Equipped Operation Theatre
- Fully Functional Lab - 24/7 Casualty/ ICU-Nursery 24/7 Pharmacy - Labour Room - All Speciality OPD - Laproscopic Surgery - ECHO - Plastic Surgery

GE  
MAC600 1.02

ID: 8319490200

11-May-2024 11:47:32

ID: 8319490200

39years Male

8 Anil Kumar

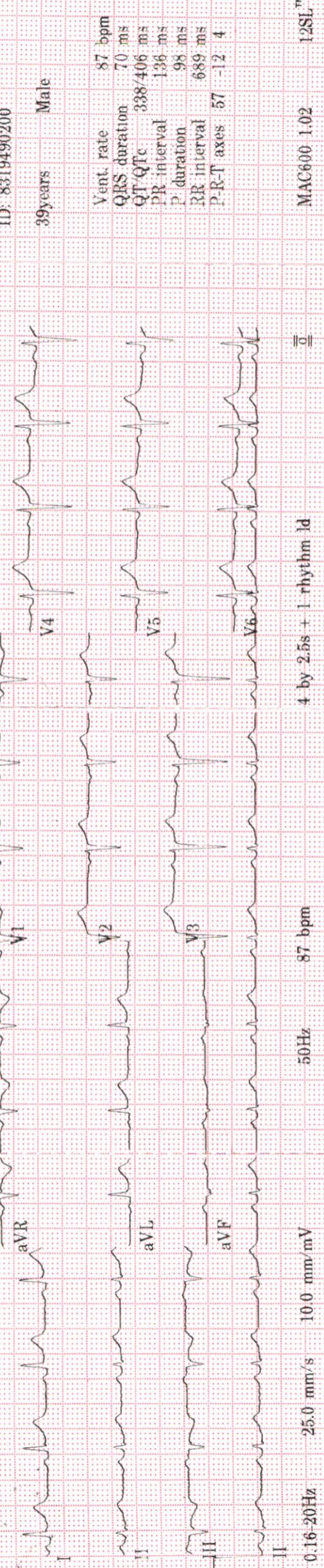

0.16-20Hz  
25.0 mm/s  
10.0 mm/mV  
50Hz  
87 bpm  
4 by 2.5s + 1 rhythm ld

MAC600 1.02

12SL™ v239

Anil Kumar

# Malik Radix HealthCare.

## ELECTROCARDIOGRAM

Name: MR. ANIL KUMAR

Age & Sex: 39 YR/ MALE

Ref By: MEDIWHEEL

Date: 11/05/2024

### ECG FINDINGS:

Rate 87 bpm Rhythm Sinus Mechanism Normal

Axis LAD P Wave Normal PR Interval 0.13/Sec

QRS Complex Normal QT Interval Normal Q Wave Normal

ST Segment Normal T Wave Normal

Conclusion Sinus Rhythm, Left Axis Deviation, To be correlate.

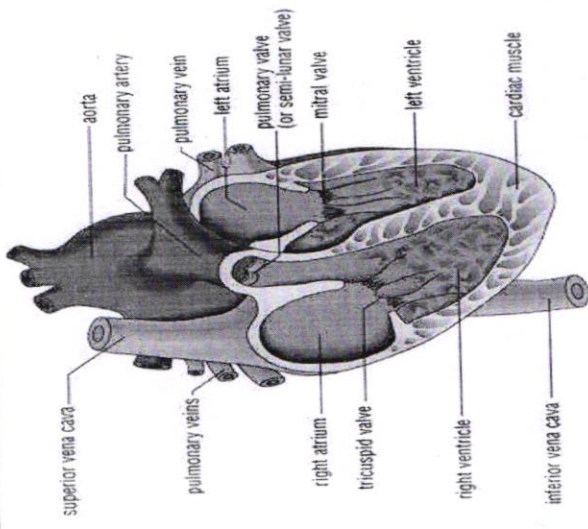

Doctors Signature Dr. SHEIKH NAZIR AHMED  
M.D. "Physician"  
PGDCC  
DMC-46499



**LAB REPORT**

Reg. Date	11/05/2024	Patient Id	2405110006	DOB.	
Name	MR. ANIL KUMAR	Gender	M	Perm. ID	
Age	39 Yrs.	Panel	MEDIWHEEL	Reported	11/05/2024 18:43:13
Ref. By	MEDIWHEEL				

Test Name	Result	Units	Ref. Range
-----------	--------	-------	------------

mediwheel full body standard plus

**HAEMATOLOGY**

**COMPLETE HAEMOGRAM**

HAEMOGLOBIN (HB%) 14.7 gm/dl 13 - 18

TOTAL LEUCOCYTE COUNT (TLC) 6,700 /cumm 4000 - 11000

**DIFFERENTIAL LEUCOCYTE COUNT (DLC)**

NEUTROPHIL	54	%	40 - 80
LYMPHOCYTE	37	%	28 - 55
MONOCYTE	04	%	02 - 10
EOSINOPHIL	05	%	01 - 06
BASOPHIL	00	%	0 - 0
ESR (WESTEGREN'S METHOD)	10	mm/1st hr.	0 - 10
R B C COUNT	5.21	Millions/cmm	4.247 - 5.4
P.C.V / HAEMATOCRIT	44.9	%	40 - 54
M C V	86.2	fl.	80 - 100
M C H	28.2	Picogram	27.0 - 31.0
M C H C	32.7	gm/dl	33 - 37
PLATELET COUNT	2.68	Lakh/cu mm	1.50 - 4.50

**THYROID PROFILE**

Free T3 ELFA	3.00	ng/ml	02 - 04
Free T4 ELFA	1.31	ug/dl	0.8 - 2.7
TSH Serum/ELFA	4.030	uIU/ml	0.25 - 5.50 uIU/ml

**Interpretation**

Checked by : \_\_\_\_\_  
Page 1 Contd...2

If test results are alarming or unexpected, patient is advised to contact the laboratory immediately for possible remedial action.

**Facilities Available**

- Multispeciality Hospital - 24 Hours Emergency - X-Ray/ ECG/ Ultrasound/ CT Scan - Dental- Fully Equipped Operation Theatre
- Fully Functional Lab - 24/7 Casualty/ ICU-Nursery 24/7 Pharmacy - Labour Room - All Speciality OPD - Laproscopic Surgery - ECHO - Plastic Surgery





**LAB REPORT**

Reg. Date	11/05/2024	Patient Id	2405110006	DOB.	
Name	MR. ANIL KUMAR	Gender	M	Perm. ID	
Age	39 Yrs.	Panel	MEDIWHEEL	Reported	11/05/2024 18:43:13
Ref. By	MEDIWHEEL				

Test Name	Result	Units	Ref. Range
-----------	--------	-------	------------

**Clinical Use**

- Diagnose Hypothyroidism and Hyperthyroidism
- Monitor T4 replacement or T4 suppressive Therapy
- Quantify TSH levels in the subnormal range

Increased Levels : Primary Hypothyroidism Subclinical Hypothyroidism, TSH dependent, Thyroid Hormone Resistance.

Decreased Levels : Grave's Disease, Autonomous Thyroid Hormone Secretion, TSH Deficiency

**LIPID PROFILE**

TOTAL CHOLESTEROL	209.70	mg/dL	130.0 - 200.0 (<200)
TRIGLYCERIDES	162.60	mg/dL	80.5 - 150.0 (<150)
H D L CHOLESTEROL DIRECT	43.52	mg/dL	35.0 - 60.0 (<40->59)
V L D L	32.5	mg/dL	4.0 - 30. (23-45)
L D L CHOLESTEROL	133.7	mg/dL	50.0 - 150.0 (50-150)
TOTAL CHOLESTEROL / HDL RATIO	4.8		3.3 - 5.1
LDL / HDL CHOLESTEROL RATIO	3.1		1.5 - 3.5

**LIVER FUNCTION TEST (LFT)**

BILIRUBIN TOTAL	1.35	mg/dl	0.2 - 1.2
CONJUGATED (D. BILIRUBIN)	0.18	mg/dl	0.00 - 0.3
UNCONJUGATED (I.D. BILIRUBIN)	1.17	mg/dl	0.2 - 0.9
SGOT / AST	23.90	IU/L	0 - 35

Checked by : \_\_\_\_\_  
Page 2 Contd...3

If test results are alarming or unexpected, patient is advised to contact the laboratory immediately for possible remedial action.

**Facilities Available**

- Multispeciality Hospital - 24 Hours Emergency - X-Ray/ ECG/ Ultrasound/ CT Scan - Dental- Fully Equipped Operation Theatre
- Fully Functional Lab - 24/7 Casualty/ ICU-Nursery 24/7 Pharmacy - Labour Room - All Speciality OPD - Laproscopic Surgery - ECHO - Plastic Surgery



**LAB REPORT**

Reg. Date	11/05/2024	Patient Id	2405110006	DOB.	
Name	MR. ANIL KUMAR	Gender	M	Perm. ID	
Age	39 Yrs.	Panel	MEDIWHEEL	Reported	11/05/2024 18:43:13
Ref. By	MEDIWHEEL				

Test Name	Result	Units	Ref. Range
SGPT / ALT	38.5	IU/L	0 - 35
ALKALINE PHOSPHATASE	146.60	U/L	64 - 306
TOTAL PROTEIN	8.55	gm/dl	6.0 - 8.3
ALBUMIN	4.75	gm/dl	3.2 - 5.0
GLOBULIN	3.80	gm/dl	2.5 - 5.6
A/G RATIO	1.25		0.9 - 2.0
GAMMA GT	22.30	IU/L	0.0 - 45.0
BLOOD GROUP ABO	" O "		
RH TYPING	Positive		
BLOOD SUGAR FASTING	233.35	mg/dl	70 - 100
BLOOD SUGAR PP	394.12	mg/dl	90 - 140
SERUM CREATININE	0.90	mg/dl	0.7 - 1.4
SERUM URIC ACID	5.93	mg/dl	3.4 - 7.0
BLOOD UREA NITROGEN (BUN)	9.20	mg/dl	6.0 - 21.0
BUN/CREAT RATIO	10.2	mg/dl	10 - 20

Urine Routine Examination

**PHYSICAL EXAMINATION**

QUANTITY	30	ml.	
COLOUR	Pale Yellow		Pale Yellow
TRANSPARENCY	Clear		
SPECIFIC GRAVITY	1.025		
PH	6.0		

**CHEMICAL EXAMINATION**

ALBUMIN	Nil
SUGAR	Nil

Checked by : \_\_\_\_\_  
 Page 3 Contd...4

If test results are alarming or unexpected, patient is advised to contact the laboratory immediately for possible remedial action.

**Facilities Available**

- Multispeciality Hospital - 24 Hours Emergency - X-Ray/ ECG/ Ultrasound/ CT Scan - Dental- Fully Equipped Operation Theatre
- Fully Functional Lab - 24/7 Casualty/ ICU-Nursery 24/7 Pharmacy - Labour Room - All Speciality OPD - Laproscopic Surgery - ECHO - Plastic Surgery



**LAB REPORT**

Reg. Date	11/05/2024	Patient Id	2405110006	DOB.	
Name	MR. ANIL KUMAR	Gender	M	Perm. ID	
Age	39 Yrs.	Panel	MEDIWHEEL	Reported	11/05/2024 18:43:13
Ref. By	MEDIWHEEL				

Test Name	Result	Units	Ref. Range
<b>MICROSCOPIC EXAMINATION</b>			
PUS CELLS	1-2	/HPF	
RBC'S	Nil	/HPF	
CASTS	Nil		
CRYSTALS	NIL		
EPITHELIAL CELLS	1-2	/HPF	
BACTERIA	Nil		
OTHERS	Nil		

DR. REEMA DAHIYA

M.B.B.S, MD (Path.)

Checked by DR. REEMA DAHIYA

Page 4 of 4

Malik Radix Healthcare Pvt. Ltd.

DR. MEENU AGGARWAL  
 M.B.B.S, MD (Path.)

If test results are alarming or unexpected, patient is advised to contact the laboratory immediately for possible remedial action.

**Facilities Available**

- Multispeciality Hospital - 24 Hours Emergency - X-Ray/ ECG/ Ultrasound/ CT Scan - Dental- Fully Equipped Operation Theatre
- Fully Functional Lab - 24/7 Casualty/ ICU-Nursery 24/7 Pharmacy - Labour Room - All Speciality OPD - Laproscopic Surgery - ECHO - Plastic Surgery