

Place Label Here
Pt. Name : _____
UMR : _____
Age : _____ Sex : _____
IP : _____
If label not available, write Pt. Name, IP No., Sex,
Date, Name of Treating Physician

OPD Nursing Assessment - Adult

Name: Prashant Talekar Date of Birth : _____ Age/Sex: 38/M UMR No.: _____

Assessment :

Height: 169 cms Weight: 80.9 kg. BMI: _____ Respiration: 21 /min Pulse H/R : 63 /min
BP: 146/85 mmHG Temperature : _____ °F/°C SpO2 97 % BSL _____

Chief Complaints :

Health check-up

Tick Appropriate :

Interpreter Needed

Yes No

Nutritional Status: Weight Loss/Gain in Last 3 Months

Yes No

If Weight Loss / Gain-Dietary Referral

Yes No

Psychological Assessment Agitated Anxious

Yes No Normal

(If Agitated, Inform Physician)

Irritable

Any Allergies Known Including Drugs :

Nil

Past History: Any Surgeries Explain :

Nil

Any Other illness: Explain :

Nil

Pain Score: Numerical Scales (1-10) _____ Location _____ Characteristics _____

Need to be seen immediately by the Doctor Yes No

Fall risk: Age 65Yrs. _____ Tremors _____ High Grade Fever _____ H/O Fall in last 3 months _____

Cardiac Medicines _____ Seizure Medications _____ Fall Prevention Education Done Yes

Name of Nurse	ID No. of Nurse	Signature of Nurse	Date & Time
<u>Sudya Kant</u>	<u>027711</u>	<u>S Kant</u>	<u>23/5/24</u>

Name: [redacted]
Age: 38 Years
Gender: Male

Vent. Rate: 67 bpm
PR Interval: 154 ms
QRS Duration: 88 ms
QT/QTc Interval: 400/412 ms
P/QRS/T Axes: 45/82/-130 deg
QTc: Hodges

Sinus arrhythmia
Left ventricular hypertrophy
Widespread ST-T abnormality may be due to the hypertrophy and/or ischemia

Abnormal ECG

Unconfirmed Diagnosis

CV strain

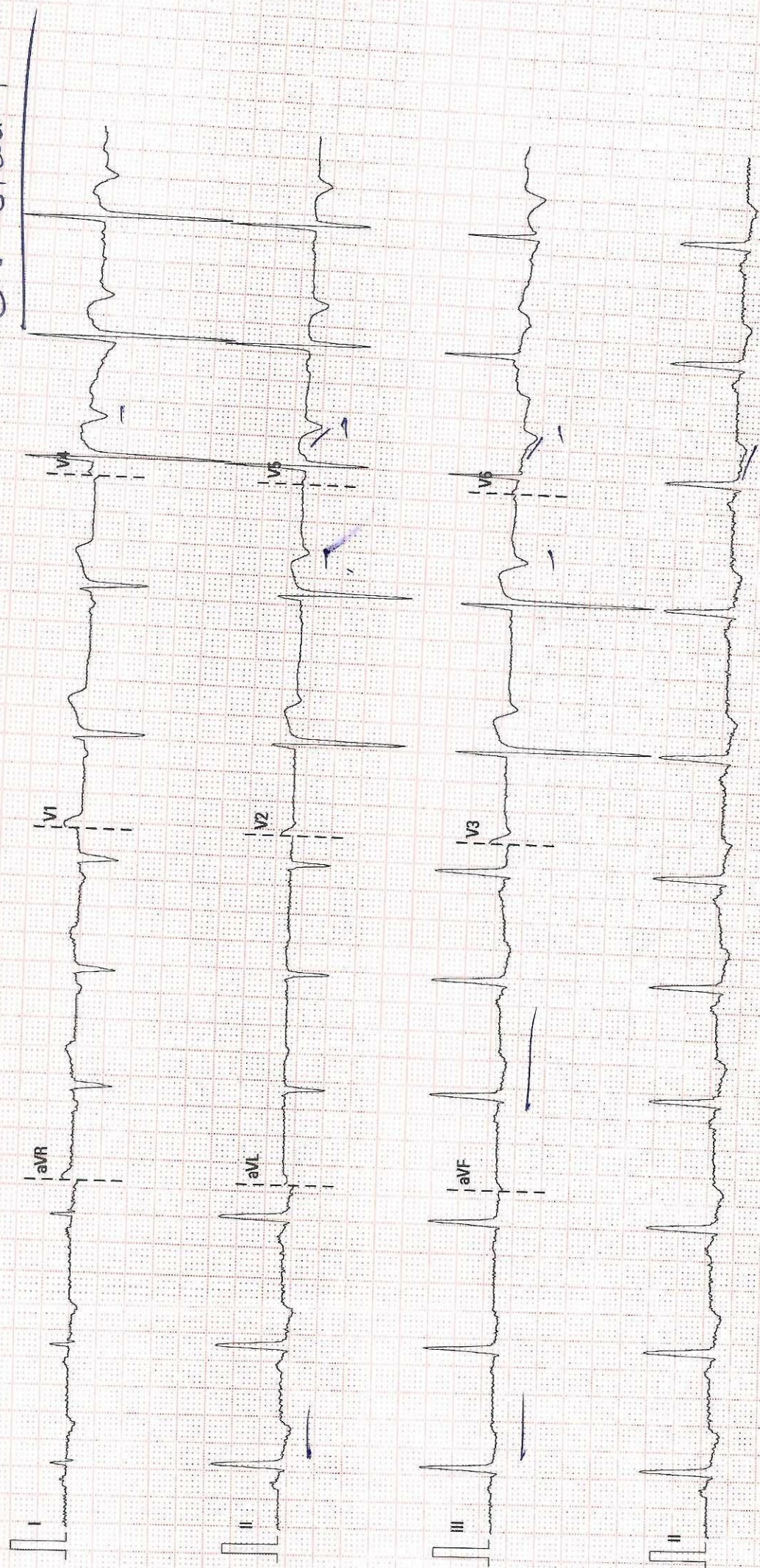

25 mm/s
10 mm/mV
50 Hz
EOR 35 Hz



DEPARTMENT OF LABORATORY

Patient Name : Mr. PRASHANT ASHOK TALEKAR **Age /Gender** : 38 Y(s)/Male
Bill No/ UMR No : PUBC23250/PUU23162 **Referred By** : Dr. GENERAL MEDICINE CONSULTANT
Received Dt : 23-May-24 12:10 pm **Report Date** : 23-May-24 01:47 pm

FINAL REPORT

<u>Parameters</u>	<u>Specimen</u>	<u>Result</u>	<u>Biological Reference Intervals</u>
CUE (COMPLETE URINE EXAMINATION)			
GENERAL EXAMINATION			
VOLUME	Urine	30	10 ml to 25 ml
COLOUR		PALE YELLOW	PALE YELLOW
APPEARANCE		CLEAR	CLEAR
SPECIFIC GRAVITY		1.010	1.010 - 1.030
PH		5.5	4.5 - 8.0
CHEMICAL EXAMINATION			
PROTEIN	Urine	ABSENT	ABSENT
GLUCOSE		ABSENT	ABSENT
BLOOD		ABSENT	ABSENT
LEUCOCYTES		NEGATIVE	NEGATIVE
UROBILINOGEN		NORMAL	NORMAL
KETONE		ABSENT	ABSENT
BILIRUBIN		NEGATIVE	NEGATIVE
NITRITE		NEGATIVE	NEGATIVE
MICROSCOPIC EXAMINATION			
PUS CELLS	Urine	0-1	0 - 5 /hpf
RBC		NIL	0 - 2 /hpf
EPITHELIAL CELLS		0-1	0 - 5 /hpf
CRYSTALS		NIL	ABSENT
CASTS		ABSENT	ABSENT
OTHERS		ABSENT	ABSENT

*** End Of Report ***

System Name : m



DEPARTMENT OF LABORATORY

Patient Name : Mr. PRASHANT ASHOK TALEKAR	Age /Gender : 38 Y(s)/Male
Bill No/ UMR No : PUBC23250/PUU23162	Referred By : Dr. GENERAL MEDICINE CONSUL
Received Dt : 23-May-24 10:49 am	Report Date : 23-May-24 01:47 pm

FINAL REPORT

<u>Parameter</u>	<u>Specimen</u>	<u>Result Values</u>	<u>Biological Reference</u>	<u>Method</u>
COMPLETE BLOOD COUNT				
COMPLETE BLOOD COUNT				
HAEMOGLOBIN	EDTA Blood	13.7	13.2 - 17.3 g/dL	Spectrophotometry
WHITE BLOOD CELLS (WBC)		8,970	4000 - 11000 Cells/cumm	Impedance, optical Absorbance, DHSS
PLATELET COUNT		208000	150000 - 450000 /cumm	Impedance
RED BLOOD CELLS		4.76	4.5 - 6 milli/cumm	Impedance
HEMATOCRIT/HCT (PCV)		39.5	40 - 50 %	Analogical integration
MCV		82.9	82 - 95 fl	Calculated
MCH		28.8	27 - 32 pg	Calculated
MCHC		34.7	32 - 36 g/dL	Calculated
RDW(cv)		11.9	11.5 - 14.0 %	Calculated
MPV		8.8	6 - 9.5 fl	Calculated
DIFFERENTIAL COUNT				
NEUTROPHILS	EDTA Blood	67.8	50 - 75 %	DHSS/Microscopy
LYMPHOCYTES		24.1	20 - 40 %	DHSS/Microscopy
EOSINOPHILS		1.9	00 - 06 %	DHSS/Microscopy
MONOCYTES		5.6	00 - 10 %	DHSS/Microscopy
BASOPHILS		0.6	00 - 01 %	DHSS/Microscopy
PERIPHERAL SMEAR EXAMINATION				
RBC morphology	EDTA Blood	Normocytic Normochromic		
WBC morphology		No Atypical Cells Seen		
PLATELETS		Adequate On Smear		
BLOOD GROUPING AND RH				
BLOOD GROUP	Blood	" O "		SLIDE AGGLUTINATION
RH TYPE		POSITIVE		
ESR		9	0 - 15 mm/1st hour	WESTERGREN`S METHOD

*** End Of Report ***

System Name : m



DEPARTMENT OF LABORATORY

Patient Name : Mr. PRASHANT ASHOK TALEKAR	Age /Gender : 38 Y(s)/Male
Bill No/ UMR No : PUBC23250/PUU23162	Referred By : Dr. GENERAL MEDICINE CONSUL
Received Dt : 23-May-24 10:50 am	Report Date : 23-May-24 02:07 pm

<u>Parameters</u>	<u>Specimen</u>	<u>Result</u>	<u>Biological Reference In Method</u>
-------------------	-----------------	---------------	---------------------------------------

System Name : m



DEPARTMENT OF LABORATORY

Patient Name : Mr. PRASHANT ASHOK TALEKAR	Age /Gender : 38 Y(s)/Male
Bill No/ UMR No : PUBC23250/PUU23162	Referred By : Dr. GENERAL MEDICINE CONSUL
Received Dt : 23-May-24 11:16 am	Report Date : 23-May-24 01:47 pm

FINAL REPORT

<u>Parameters</u>	<u>Specimen</u>	<u>Result</u>	<u>Biological Reference Intervals</u>	<u>Method</u>
T3,T4 AND TSH				
T3		0.999	0.8 - 2.0 ng/mL	Method : ECLIA
T4		5.18	5.1 - 14.1 ug/dL	Method : ECLIA
TSH(THYROID STIMULATING HORMONE)		1.49	0.27 - 4.2 uIU/mL	Method : ECLIA
HBA1C (GLYCOSYLATED HAEMOGLOBIN)				
HBA1C		4.9	Normal < 5.7 Pre diabetic 5.7 - 6.5 Diabetic > 6.5 ; 5.7 - 6.5	TINIA
SERUM CREATININE				
		0.92	0.8 - 1.3 mg/dL	Jaffe
BUN / CREATININE RATIO				
BUN (Blood Urea Nitrogen.)		7.80	7.0 - 21.0 mg/dL	
SERUM CREATININE		0.92	0.8 - 1.3 mg/dL	Jaffe
BUN / CREATININE RATIO		8.47	10 - 20	
LFT(LIVER FUNCTION TEST)				
TOTAL BILIRUBIN		0.72	0.1 - 1.2 mg/dL	Colorimetric diazo method
DIRECT BILIRUBIN		0.30	<= 0.20 mg/dL	Method: Diazo Method
INDIRECT BILIRUBIN		0.42	<= 1.0 mg/dL	
SGPT (ALT)		14.9	<= 41 U/L	Enzymatic
SGOT (AST)		19.5	<= 40 U/L	Enzymatic
ALKALINE PHOSPHATASE (ALP)		83	40 - 129 U/L	PNPP
TOTAL PROTEINS		6.98	6.4 - 8.3 g/dL	Method : Biuret method
SERUM ALBUMIN		4.40	3.5 - 5.2 g/dL	Method : Bromcresol Green (BCG)
GLOBULINS		2.58	1.8 - 3.6 g/dL	
A/G RATIO		1.71	1.1 - 2.2	
GAMMA GLUTAMYL TRANSFERASE(GGT)		22	10 - 71 U/L	Enzymatic colorimetric assay (IFCC)
LIPID PROFILE				
TOTAL CHOLESTEROL		165.0	Borderline High : 200 - 240 mg/dL High risk : > 240 mg/dL Desirable: : < 200 mg/dL	Enzymatic, Colorimetric Method

System Name : m



DEPARTMENT OF LABORATORY

Patient Name : Mr. PRASHANT ASHOK TALEKAR	Age /Gender : 38 Y(s)/Male
Bill No/ UMR No : PUBC23250/PUU23162	Referred By : Dr. GENERAL MEDICINE CONSUL
Received Dt : 23-May-24 11:16 am	Report Date : 23-May-24 01:47 pm

<u>Parameters</u>	<u>Specimen</u>	<u>Result</u>	<u>Biological Reference In Method</u>
HDL CHOLESTEROL		49.6	Major risk factor for heart disease : : < 40 mg/dL Negative risk factor for heart disease : : > 60 mg/dL Homogeneous enzymatic colorimetric assay
LDL CHOLESTEROL		99.08	Optimal : - < 100 mg/dL Near Optimal : 100 - 129 mg/dL Borderline High : 130 - 159 mg/dL High : 160 - 189 mg/dL Very High : - > 190 mg/dL
VLDL		16.32	6 - 38 mg/dl
SERUM TRYGLYCERIDES		81.6	Borderline High : 150 - 199 mg/dL High : 200 - 499 mg/dL Normal : < 150 mg/dL Enzymatic colorimetric test
CHO/HDL RATIO		3.33	Normal : - < 3.5 High Risk : - > 5.0
LDL/HDL RATIO		2.0	2.5 - 3.5
COMMENT		10-12 hours fasting is mandatory for Lipid profile parameters. If not ,Values may not be accurate.	
SERUM URIC ACID		8.6	3.4 - 7.0 mg/dL Enzymatic colorimetric test
FBS (FASTING BLOOD SUGAR)			
FASTING BLOOD GLUCOSE		90.1	Normal Range : 70 - 99 mg/dL Impaired Glucose tolerance : 100 - 125 mg/dL Diabetes Mellitus : - > 126 mg/dL Hexokinase
PPBS (POST PRANDIAL BLOOD SUGAR)			
PPBS (POST PRANDIAL BLOOD SUGAR)		81.1	Normal range : < 140 mg/dL Impaired glucose tolerance : <= 199 mg/dL Diabetes Milletus : >= 200 mg/dL Hexokinase
BUN(BLOOD UREA NITROGEN)			
BUN (Blood Urea Nitrogen.)		7.80	7.0 - 21.0 mg/dL Calculatead

*** End Of Report ***

System Name : m



DEPARTMENT OF LABORATORY

Patient Name : Mr. PRASHANT ASHOK TALEKAR	Age /Gender : 38 Y(s)/Male
Bill No/ UMR No : PUBC23250/PUU23162	Referred By : Dr. GENERAL MEDICINE CONSUL
Received Dt : 23-May-24 11:16 am	Report Date : 23-May-24 03:09 pm

Specimen

Lab Incharge

Dr. PAWAR PRIYA VASANTRAO, MBBS, DNB
CONSULTANT PATHOLOGIST

Test results related only to the item tested.

No part of the report can be reproduced without written permission of the laboratory.

System Name : m



Mr. Prachant Talekar

39M

h/o + h/n? off R

No DM/BA/DA

No DOE chest pain



23/5/24

R.P. B.G. vesi.

CM - SIA(N)

CM - NAD

Adv.

2 DECHO

2) Cardiologist

Opinion

Dr. Aditya Vinod Sondankar

Dr. Aditya Vinod Sondankar
MBBS, DNB (Medicine)
Masterclass in Diabetes (PGDCED)
Consultant General Medicine
Reg. No. 2009083017



Date:- 23/05/24.

Name:- Mr. Prashant Talekar.

Age/Sex:- 38/M

S/B: Ophthalmologist: Dr Kirti Mane

Eye	UCVA	PGVA	Pinhole	NEAR	COLOR VISION
Right	6/6	} no glasses.	} 6/6.	} N ₆ c	} WNL (16/16)
Left	6/6.				

Other findings:-

Squint

Nystagmus

Night blindness:-

} no

Impression:-

Eye exam is within normal limits

for desired fitness for work.

Dr. Kirti Mane
MBBS, DOMS, MMC
Reg. No. : 2005/05/2708