

R

DR. SHREY SHARVANI 39Y/M 11/21/2817 CHESTIA 1105 00100 TEAM



UHID	PT212847	LAB No.	XRY2312590
Name	Mr. RAKESH KESHARVANE	Regn. No.	GEN2405285
Age / Sex	39 Yrs / M	Receiving Dt/Time	11-May-2024 09:37
		Reporting Dt/Time	11-May-2024 04:34 PM



**XRAY**

CHEST (PA)  
Both lung fields are normal.

Cp angles are clear.

Hila are normal...

Heart size appears within normal limits.

Soft tissue shadows and bony thorax are normal.

Advised....please correlate clinically.

\*\*\*\*\* END OF REPORT \*\*\*\*\*

DR. K.K. SINHA  
M.B.B.S. D.M./R.D.  
SENIOR CONSULTANT  
Reg. No. 25437 (DMC)

DR. RAJESH MALHOTRA  
MBBS, MD (RADIOLOGY)  
CONSULTANT RADIOLOGY  
Reg.No.DMC9299

DR. T. K VOHRA  
MD (RADIODIAGNOSIS)  
SENIOR CONSULTANT  
Reg. No. 3272 (DMC)

DR. MUKESH KOSHAL  
MBBS, MD (RADIOLOGY)  
CONSULTANT RADIOLOGY  
Reg.No.DMC10407

DR. SHREYASH TIWARY  
MBBS, MD (RADIOLOGY)  
CONSULTANT RADIOLOGY  
Reg.No.DMC85802

**Facilities Available**

**भारत सरकार**  
GOVERNMENT OF INDIA





राकेश केशरवानी  
Rakesh Kesharvanee  
जन्म तिथि/DOB: 20/05/1984  
पुरुष/ MALE  
Mobile No: 9450870212



**5653 0067 8410**

**MEERA AADHAAR, MERI PEHCHAN**



**भारतीय विशिष्ट पहचान प्राधिकरण**  
UNIQUE IDENTIFICATION AUTHORITY OF INDIA



आधार

**Address :**

S/O Tribhuvan  
Kesharvanee, 3/15,  
Ground Floor, Canal  
Colony, Under Hill Road,  
Civil Lines, North Delhi,  
Delhi - 110054

**5653 0067 8410**

  
1800 300 1947

  
help@uidai.gov.in

  
www.uidai.gov.in

  
P.O. Box No. 1947,  
Bengaluru-560 001

**MALIK RADIX HEALTH CARE PVT. LTD.**  
C-217, C-218, Nirman Vihar,  
Delhi-110092  
Ph.: 011-49287456, 011-61381379  
Regd. No. 607

# MALIK RADIX HEALTHCARE PVT LTD

UNI-EMC-217/218 NIRMAN VIHAR VIKAS MARG

DELHI 110092

Linked Median

P Duration : 109 ms  
PR Duration : 135 ms  
QRS Duration : 72 ms  
QT Interval : 330 ms  
QTc Interval : 352 ms

Speed : 25 mm/s  
Sensitivity : 10 mm/mV

Rate : 70 bpm  
BP : N/A

P Axis : 59 deg.  
QRS Axis : 67 deg.  
T Axis : 57 deg.

RAKESH KESHARVANE

I.D. : 3238  
AGE/SEX : 39 Yr/M  
HT/WT : /  
DATE : 11-05-2024 10:15:22 AM  
REFBY : Dr.  
MACHINE INTERPRETATION : Normal ECG.

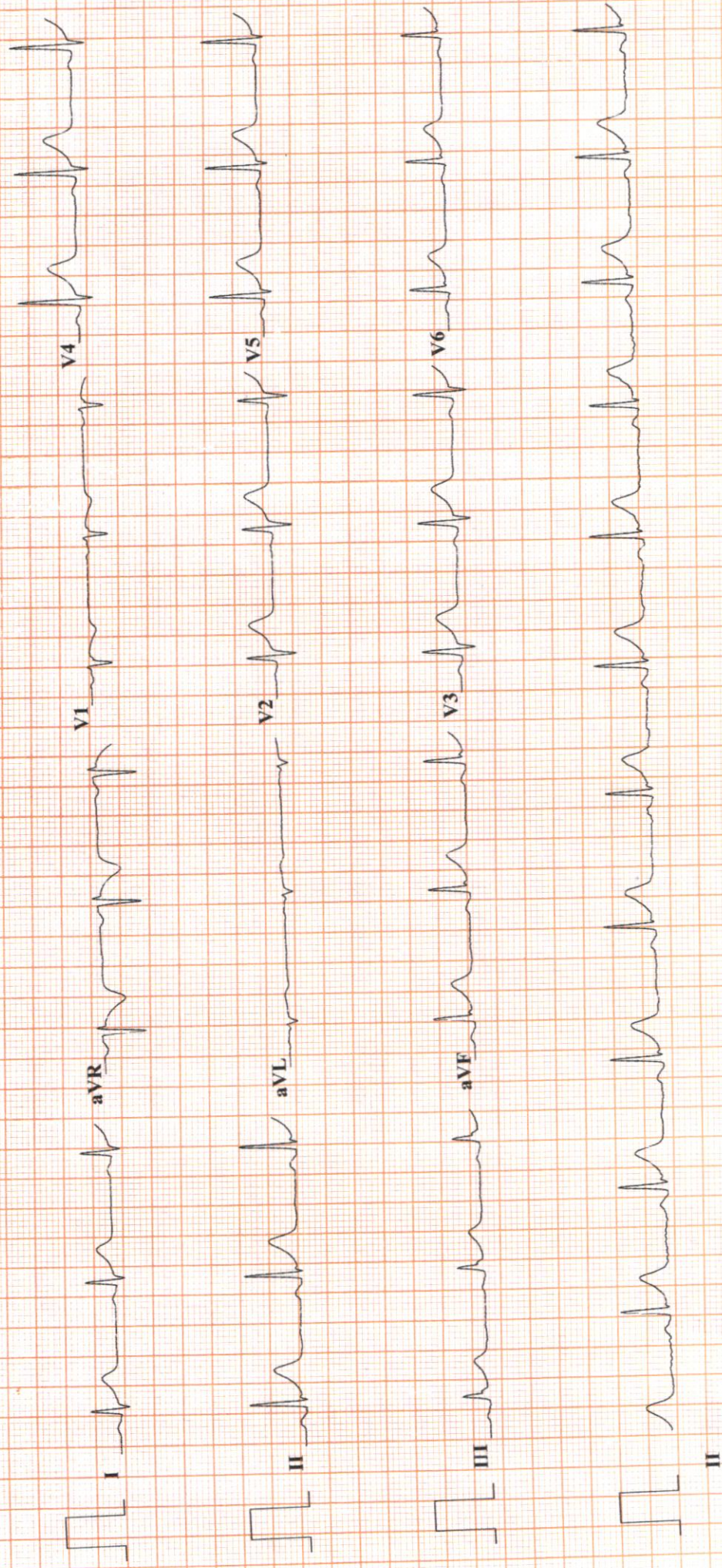

Dr.

# Malik Radix HealthCare.

## ELECTROCARDIOGRAM

Name: MR. RAKESH KESHARVANE

Age & Sex: 39 YR/ MALE

Ref By: MEDIWHEEL

Date: 11/05/2024

### ECG FINDINGS:

Rate 70 bpm Rhythm Sinus Mechanism Normal

Axis Normal P Wave Normal PR Interval 0.13/Sec

QRS Complex Normal QT Interval Normal Q Wave Normal

ST Segment Normal T Wave Normal

Conclusion Sinus Rhythm, Normal Axis, WNL.

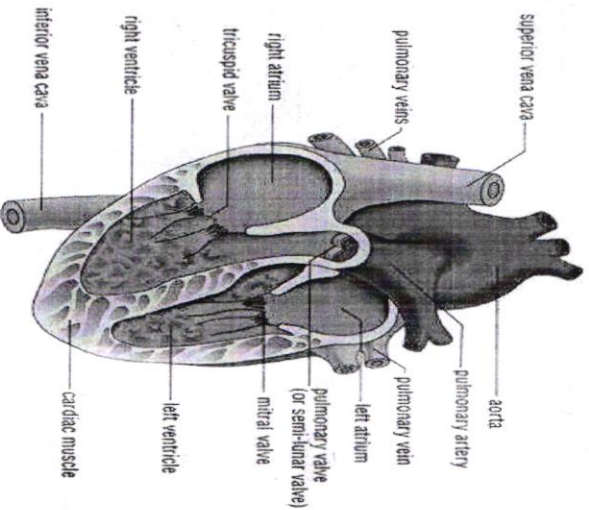

Doctors Signature

**Dr. SHEIKH NAZIR AHMED**

M.D. "Physician"

PGDCC

DMC-46499



**LAB REPORT**

Reg. Date	11/05/2024	Patient Id	2405110015	DOB.	20/05/1984
Name	MR. RAKESH KESHARVANE	Gender	M	Perm. ID	
Age	39 Yrs. 11 Mn. 22 Day	Panel	MEDIWHEEL	Reported	11/05/2024 18:13:23
Ref. By	MEDIWHEEL				

Test Name	Result	Units	Ref. Range
-----------	--------	-------	------------

mediwheel full body standard plus

**HAEMATOLOGY**

**COMPLETE HAEMOGRAM**

HAEMOGLOBIN (HB%)	11.6	gm/dl	13 - 18
TOTAL LEUCOCYTE COUNT (TLC)	4,400	/cumm	4000 - 11000

**DIFFERENTIAL LEUCOCYTE COUNT (DLC)**

NEUTROPHIL	51	%	40 - 80
LYMPHOCYTE	40	%	28 - 55
MONOCYTE	06	%	02 - 10
EOSINOPHIL	03	%	01 - 06
BASOPHIL	00	%	0 - 0
ESR (WESTGREN'S METHOD)	12	mm/1st hr.	0 - 10
R B C COUNT	4.90	Millions/cmm	4.247 - 5.4
P.C.V / HAEMATOCRIT	38.7	%	40 - 54
M C V	79.0	fl.	80 - 100
M C H	23.7	Picogram	27.0 - 31.0
M C H C	30.0	gm/dl	33 - 37
PLATELET COUNT	1.51	Lakh/cu mm	1.50 - 4.50

**THYROID PROFILE**

Free T3 ELFA	1.82	ng/ml	02 - 04
Free T4 ELFA	1.00	ug/dl	0.8 - 2.7
TSH Serum/ELFA	9.030	uIU/ml	0.25 - 5.50 uIU/ml

**Interpretation**

Checked by : \_\_\_\_\_  
Page 1 Contd...2

If test results are alarming or unexpected, patient is advised to contact the laboratory immediately for possible remedial action.

**Facilities Available**

- Multispeciality Hospital - 24 Hours Emergency - X-Ray/ ECG/ Ultrasound/ CT Scan - Dental- Fully Equipped Operation Theatre
- Fully Functional Lab - 24/7 Casualty/ ICU-Nursery 24/7 Pharmacy - Labour Room - All Speciality OPD - Laproscopic Surgery - ECHO - Plastic Surgery



**LAB REPORT**

Reg. Date	11/05/2024	Patient Id	2405110015	DOB.	20/05/1984
Name	MR. RAKESH KESHARVANE	Gender	M	Perm. ID	
Age	39 Yrs. 11 Mn. 22 Day	Panel	MEDIWHEEL	Reported	11/05/2024 18:13:23
Ref. By	MEDIWHEEL				

Test Name	Result	Units	Ref. Range
<b>Clinical Use</b>			
<ul style="list-style-type: none"> <li>● Diagnose Hypothyroidism and Hyperthyroidism</li> <li>● Monitor T4 replacement or T4 suppressive Therapy</li> <li>● Quantify TSH levels in the subnormal range</li> </ul>			
Increased Levels : Primary Hypothyroidism Subclinical Hypothyroidism, TSH dependent, Thyroid Hormone Resistance.			
Decreased Levels : Grave's Disease, Autonomous Thyroid Hormone Secretion, TSH Deficiency			

**LIPID PROFILE**

TOTAL CHOLESTEROL	155.50	mg/dL	130.0 - 200.0 (<200)
TRIGLYCERIDES	110.20	mg/dL	80.5 - 150.0 (<150)
H D L CHOLESTEROL DIRECT	40.34	mg/dL	35.0 - 60.0 (<40->59)
V L D L	22.0	mg/dL	4.0 - 30. (23-45)
L D L CHOLESTEROL	93.2	mg/dL	50.0 - 150.0 (50-150)
TOTAL CHOLESTEROL / HDL RATIO	3.9		3.3 - 5.1
LDL / HDL CHOLESTEROL RATIO	2.3		1.5 - 3.5

**LIVER FUNCTION TEST (LFT)**

BILIRUBIN TOTAL	1.37	mg/dl	0.2 - 1.2
CONJUGATED (D. BILIRUBIN)	0.21	mg/dl	0.00 - 0.3
UNCONJUGATED (I.D.BILIRUBIN)	1.16	mg/dl	0.2 - 0.9
SGOT / AST	54.20	IU/L	0 - 35
SGPT / ALT	69.3	IU/L	0 - 35

Checked by : \_\_\_\_\_  
Page 2 Contd...3

If test results are alarming or unexpected, patient is advised to contact the laboratory immediately for possible remedial action.

**Facilities Available**

- Multispeciality Hospital - 24 Hours Emergency - X-Ray/ ECG/ Ultrasound/ CT Scan - Dental- Fully Equipped Operation Theatre - Fully Functional Lab - 24/7 Casualty/ ICU-Nursery 24/7 Pharmacy - Labour Room - All Speciality OPD - Laproscopic Surgery - ECHO - Plastic Surgery



**LAB REPORT**

Reg. Date	11/05/2024	Patient Id	2405110015	DOB.	20/05/1984
Name	MR. RAKESH KESHARVANE			Perm. ID	
Age	39 Yrs. 11 Mn. 22 Day	Gender	M	Reported	11/05/2024 18:13:23
Ref. By	MEDIWHEEL	Panel	MEDIWHEEL		

Test Name	Result	Units	Ref. Range
ALKALINE PHOSPHATASE	173.40	U/L	64 - 306
TOTAL PROTEIN	7.00	gm/dl	6.0 - 8.3
ALBUMIN	4.41	gm/dl	3.2 - 5.0
GLOBULIN	2.59	gm/dl	2.5 - 5.6
A/G RATIO	1.70		0.9 - 2.0
GAMMA GT	28.20	IU/L	0.0 - 45.0
BLOOD GROUP ABO	" A "		
RH TYPING	Negative		
BLOOD SUGAR FASTING	74.74	mg/dl	70 - 100
BLOOD SUGAR PP	115.43	mg/dl	90 - 140
SERUM CREATININE	1.00	mg/dl	0.7 - 1.4
SERUM URIC ACID	<b>7.45</b>	mg/dl	3.4 - 7.0
BLOOD UREA NITROGEN (BUN)	9.21	mg/dl	6.0 - 21.0
BUN/CREAT RATIO	9.21	mg/dl	10 - 20

Urine Routine Examination

**PHYSICAL EXAMINATION**

QUANTITY	20	ml.	
COLOUR	Pale Yellow		Pale Yellow
TRANSPARENCY	Clear		
SPECIFIC GRAVITY	1.025		
PH	6.0		

**CHEMICAL EXAMINATION**

ALBUMIN	Nil
SUGAR	Nil

**MICROSCOPIC EXAMINATION**

PUS CELLS	1-2	/HPF
-----------	-----	------

Checked by : \_\_\_\_\_  
 Page 3 Contd...4

If test results are alarming or unexpected, patient is advised to contact the laboratory immediately for possible remedial action.

**Facilities Available**

- Multispeciality Hospital - 24 Hours Emergency - X-Ray/ ECG/ Ultrasound/ CT Scan - Dental- Fully Equipped Operation Theatre
- Fully Functional Lab - 24/7 Casualty/ ICU-Nursery 24/7 Pharmacy - Labour Room - All Speciality OPD - Laproscopic Surgery - ECHO - Plastic Surgery





**LAB REPORT**

Reg. Date	11/05/2024	Patient Id	2405110015	DOB.	20/05/1984
Name	MR. RAKESH KESHARVANEE			Perm. ID	
Age	39 Yrs. 11 Mn. 22 Day	Gender	M	Reported	11/05/2024 18:13:23
Ref. By	MEDIWHEEL	Panel	MEDIWHEEL		

Test Name	Result	Units	Ref. Range
RBC'S	Nil	/HPF	
CASTS	Nil		
CRYSTALS	NIL		
EPITHELIAL CELLS	1-2	/HPF	
BACTERIA	Nil		
OTHERS	Nil		

DR. REEMA DAHIYA

M.B.B.S, MD (Path.)

Checked by : \_\_\_\_\_

Page 4 of 4

DR. MEENU AGGARWAL

M.B.B.S, MD (Path.)

Malik Radix Healthcare Pvt. Ltd.

If test results are alarming or unexpected, patient is advised to contact the laboratory immediately for possible remedial action.

**Facilities Available**

- Multispeciality Hospital - 24 Hours Emergency - X-Ray/ ECG/ Ultrasound/ CT Scan - Dental- Fully Equipped Operation Theatre
- Fully Functional Lab - 24/7 Casualty/ ICU-Nursery 24/7 Pharmacy - Labour Room - All Speciality OPD - Laproscopic Surgery - ECHO - Plastic Surgery