



KRITHIKA SUNDAR S.

Date: 11/05/2024

UMR : 2406143

Age/Sex: 38Y/F

Ref : GENERAL

Date :

REAL TIME ULTRASONOGRAPHY OF THE ABDOMEN

LIVER: Normal in size, shape and outline. Parenchymal echotexture is increased. No focal cystic or solid mass lesion. No intrahepatic biliary dilatation. Intrahepatic portion of IVC is normal.

Portal vein is normal. Porta hepatis is normal.

G. B: Normal.

C.B.D: Not dilated.

PANCREAS: Parenchymal texture normal. No ductal dilatation. No calculi.

SPLEEN: Normal in size & echotexture.

KIDNEYS: **Right kidney** measures 9.0 x 4.2cm .
Normal in size, shape and outline. Parenchymal texture normal.
Corticomedullary differentiation is well made out and is normal.
No evidence of calculi/ Hydronephrosis.

Left kidney measures 9.5 x 4.3cm
Normal in size, shape and outline. Parenchymal texture normal.
Corticomedullary differentiation is well made out and is normal.
No evidence of calculi / Hydronephrosis.

URINARY BLADDER : Normal wall thickness; No calculus /mass.

UTERUS : Normal in size & echotexture. No focal lesions in myometrium.
Endometrial thickness: normal

OVARIES : Normal in size and echotexture. No Adnexal cysts noted.
* No evidence of free fluid / lymphadenopathy.

IMPRESSION:

➤ **GRADE I FATTY LIVER.**

- For clinical correlation & follow up.

Dr. V. ANASURYA MD RD.,
[Consultant Radiologist]

SENTINI HOSPITALS

D.No:54-15-5, B&C, Beside Vinayaka Theatre,
Ring Road, Vijayawada - 520 008 Ph:0866-6677869

Department Of Laboratory

Name : Mrs. RITHIKA SUNDAR .S	Age /Sex : 38 Y(s)/Female
Bill Date : 11-May-2024 08:30 AM	UMR No. : UMR2406143
Rept. Dt : 11-May-2024 12:32 PM	Bill No. : BIL24009722
Ref By : Dr.GENERAL HEALTH CHECK UP	Result No : 0 / RES24009200

<u>Parameter</u>	<u>Result</u>	<u>Normal Values</u>
Fasting Blood Sugar	: 100 mg/dl	70 - 110 mg/dl
HB A1C	: 5.2 %	Non Diabetic : < 6.0 % Good Control : 6.0 - 7.5 % Fair control : 7.5 - 8.5 % Poor Control : > 8.5 %
Post Prandial Blood Sugar	: 105 mg/dl	80 - 199 mg/dl
RFT (RENAL FUNCTION TEST)		
BLOOD UREA	: 19 mg/dl	13 - 45 mg/dl
Serum Creatinine	: 0.9 mg/dl	0.7 - 1.4 mg/dl
TFT (THYROID FUNCTION TEST)		
T3 (TRI IODO THYRONINE)	: 102 ng/dl	80 - 200 ng/dl
T4 (THYROXINE)	: 9.6 ug/dl	5.1 - 14.1 ug/dl
TSH (THYROID STIMULATING HORMONE)	:* 5.09 mIU/l	0.3 - 4.2 mIU/l
LIPID PROFILE		
Fasting Blood Sugar	: 100 mg/dl	70 - 110 mg/dl
Total Cholesterol	: 193 mg/dl	150 - 240 mg/dl
Triglycerides	: 111 mg/dl	50 - 200 mg/dl
HDL Cholesterol	: 42 mg/dl	
LDL Cholesterol	: 129 mg/dl	80 - 160 mg/dl
VLDL	: 22 mg/dl	10 - 50 mg/dl
Cholesterol / HDL ratio	: 4.5	< 6
LDL / HDL	: 3.0	< 4
LFT(LIVER FUNCTION TEST)		
Total Bilirubin	:* 1.5 mg/dl	0.1 - 1.2 mg/dl
Direct Bilirubin	:* 0.5 mg/dl	0.0 - 0.3 mg/dl
Indirect Bilirubin	: 1.0 mg/dl	
SGOT	: 35 IU/L	5 - 55 IU/L
SGPT	: 42 IU/L	5 - 55 IU/L
Alkaline Phosphatase	: 151 IU/L	Adult : 35 - 125 IU/L Children : 125 - 330 IU/L
Total Protein	: 7.7 gm/dl	6.0 - 8.3 gm/dl
Albumin	: 4.0 gm/dl	3.2 - 5.0 gm/dl



SENTINI HOSPITALS

D.No:54-15-5, B&C, Beside Vinayaka Theatre,
Ring Road, Vijayawada - 520 008.Ph:0866-6677869

Department Of Laboratory

Name : Mrs. RITHIKA SUNDAR .S	Age /Sex : 38 Y(s)/Female
Bill Date : 11-May-2024 08:30 AM	UMR No. : UMR2406143
Rept. Dt : 11-May-2024 12:32 PM	Bill No. : BIL24009722
Ref By : Dr.GENERAL HEALTH CHECK UP	Result No : 0 / RES24009200

<u>Parameter</u>	<u>Result</u>	<u>Normal Values</u>
Globulin	:* 3.7 gm/dl	2.5 - 3.0 gm/dl
A / G RATIO	:* 1.0	1.51 - 1.81
CBC (COMPLETE BLOOD COUNT)		
HAEMOGLOBIN	: 11.6 g/dl	11.5 - 16.0 g/dl
Total WBC Count	: 5,700 cells/cumm	4000 - 11000 cells/cumm
DC COUNT		
Neutrophils	: 67 %	50 - 70 %
Lymphocytes	: 30 %	15 - 40 %
Eosinophils	: 02 %	0 - 7 %
Monocytes	: 01 %	0 - 4 %
Basophils	: 00 %	0 - 1 %
RBC COUNT	:* 4.3 millions/cumm	4.5 - 6.5 millions/cumm
PLATELET COUNT	: 2.40 lakhscells/cumm	1.5 - 4.0 lakhscells/cumm
URINE ROUTINE EXAMINATION		
Sugar	: Nil	
Albumin	: Nil	
Microscopic Examination		
Pus cells	: 1-2 /HPF	
Epithelial cells	: 1-2 /HPF	
RBC	: Absent /HPF	
Blood Grouping & Rh Typing	: "O" POSITIVE	

*** End Of Report ***

Lab Tech.

Bio-Chemist

Lab In-Charge

Incharge Pathologist

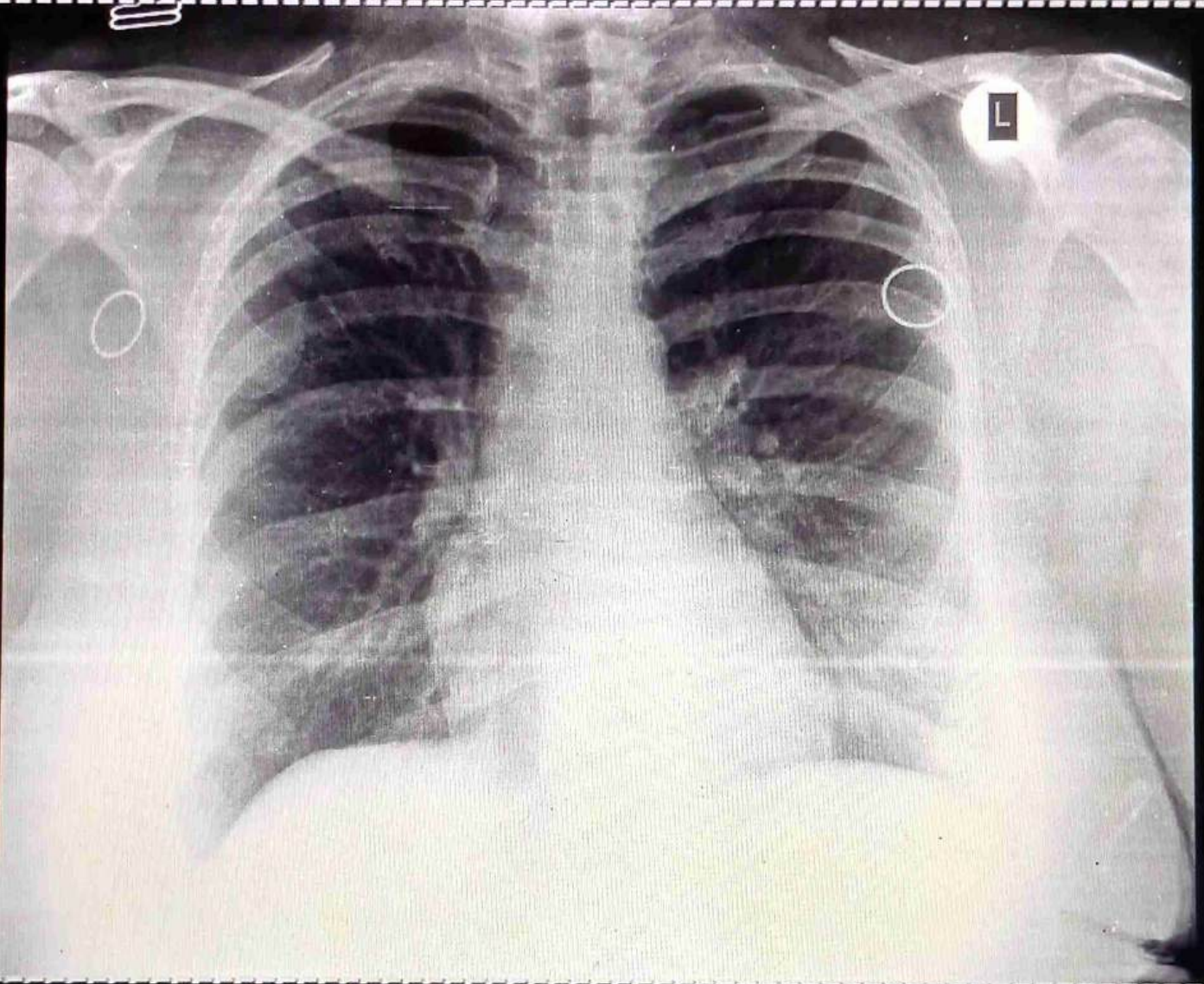

S RITHIKA SUNDAR 38Y F
2406143

SENTINI HOSPITALS, VIJAYAWADA.

Chest PA
Female

DR. MHC

11-May-24 9:20:47 AM