

HOPE ICU & ADVANCED CRITICAL CARE HOSPITAL

1505, Wright Town, Near Keshav Kuti & Chanchala Bai College, JABALPUR- 482002 (M.P.)

(अस्पताल में ICU की सुविधा उपलब्ध नहीं है)



MEDICAL EXAMINATION REPORT

NAME: - ROSHAN TAHIR ALI

DATE: - 11-05-2024

B.P.	-	112/75	Pulse	-	73/min
Height	-	175cm	Weight	-	75kg
CHEST (Inhale)	-	106cm	CHEST (Exhale)	-	102cm
Abdomen	-	94cm	Waist	-	93cm
Hip	-	98cm	BMI	-	24.5

HOSPITALIZATION H/O - Admitted in 2021 for COVID 19, No vision
in right eye due to black fungus in 2021

TOBACCO H/O - 1pouch/day since 20 years

R. S. - NVB

CVS - S1 S2

CNS - NAD

P/A- No Organomegaly

OPINION:-

Fatty Liver I

DR. SANJAY KHANNA
MBBS, MD
REG NO - 6776
HOPE ICU HOSPITAL, JABALPUR

DR. SANJAY KHANNA

NAME:- MR. ROSHAN TAHIR ALI AGE- 54Y/M ECG REPORT DATE- 11-05-2024

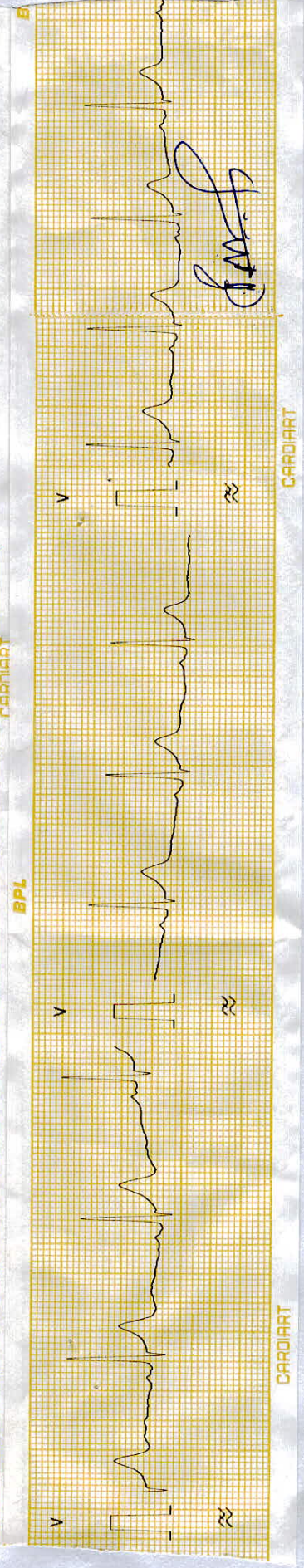
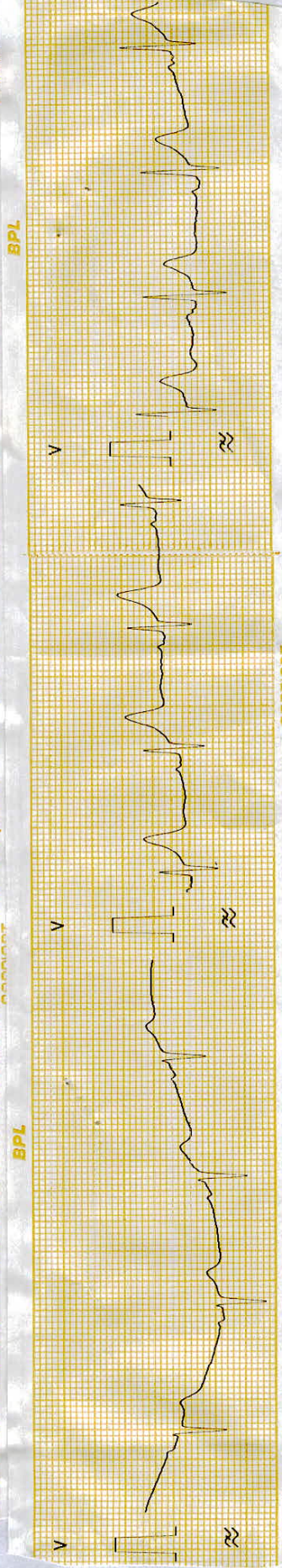
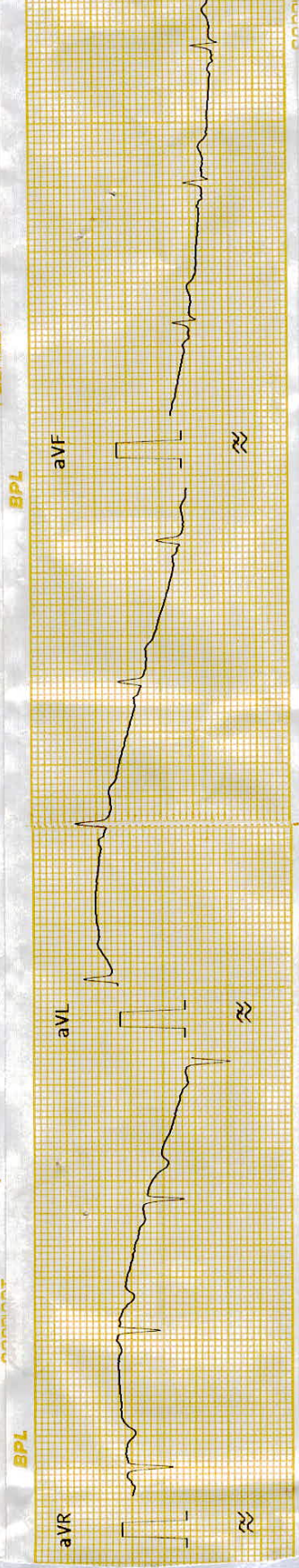
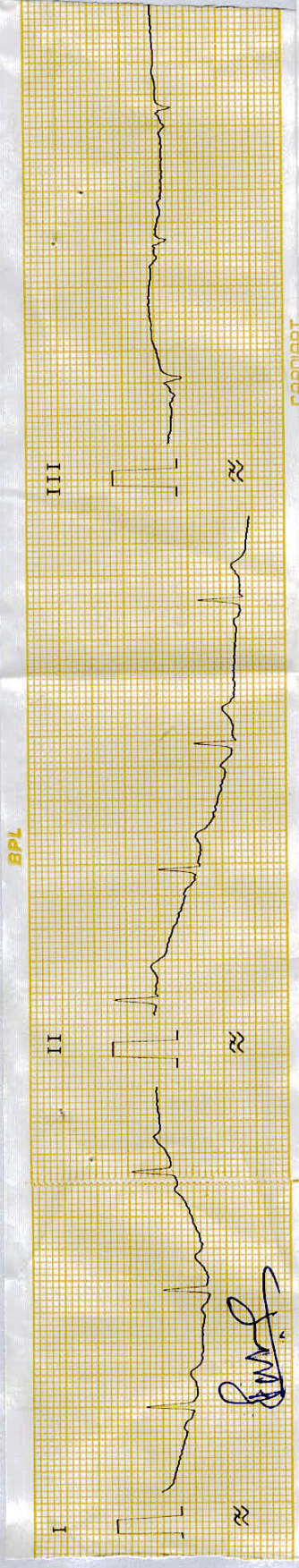

NAME:- MR. ROSHAN TAHIR ALI AGE- 54Y/M ECG REPORT DATE- 11-05-2024

AURICULAR RATE- 75/min

VENTRICULAR RATE- 75/min

AXIS- MAD

RHYTHM- Regular

PR- Normal

QRS- Normal

ST- Isoelectric

T- Upright

Q- III

WNL at Rest
Sharma
DR. SANJAY KHANNA
MBBS, MD
REG. NO.- 6776
JOPE ICU HOSPITAL, JABALPUR

HOPE ICU & ADVANCED CRITICAL CARE HOSPITAL

1505, Wright Town, Near Keshav Kuti & Chanchala Bai College, JABALPUR- 482002 (M.P.)
(अस्पताल में ICU की सुविधा उपलब्ध नहीं है)



NAME: - MR. ROSHAN TAHIR ALI

DATE: - 11-05-2024

ULTRASOUND WHOLE ABDOMEN

Liver is normal in size, outline and shows **grade I fatty changes**. No evidence of intrahepatic biliary radicals dilatation. Portal vein is normal.

Gall Bladder Shows normal wall thickness. No evidence of pericholecystic edema. No calculi seen. Common bile duct is normal.

Spleen is normal in size, outline and echopattern.

Pancreas shows normal outline and echopattern. No evidence of peripancreatic fluid seen. Pancreatic duct appears normal.

Both Kidneys are normal in size, location and outline. Cortical echogenicity and cortico-medullary differentiation is well maintained. PCS is compact. No calculi seen.

Urinary Bladder is well distended with normal wall thickness. Lumen is clear. No calculi / mass lesion noted.

Prostate is normal in size measure mm with volume cc, shows normal outline and echopattern.

No ascites is seen.

No pleural effusion seen on either side.

IMPRESSION: USG reveals

- **Grade I fatty liver**

Please correlate clinically.

DR. PALBHA KHANNA
CONSULTANT RADIOLOGIST
REG. NO. MP-27762

DR. SANJAY KHANNA
MBBS, MD
REG. NO. - 6776
HOPE ICU HOSPITAL, JABALPUR

DR. SANJAY KHANNA

Hosp. Regn. No. 457
Regn No. 6776

Mobile No. : 98261-66423
8103927563

HOPE ICU & ADVANCED CRITICAL CARE HOSPITAL

1505, Wright Town, Near Keshav Kuti & Chanchala Bai College, JABALPUR- 482002 (M.P.)

(अस्पताल में ICU की सुविधा उपलब्ध नहीं है)



NAME: - ROSHAN TAHIR ALI

DATE: - 11-05-2024

XRAY CHEST (PA)

- Cardiac shadow appears normal. Cardio thoracic ratio normal.
- Prominent bronchovascular markings are seen
- Bilateral costophrenic angle clear and domes are normal
- Aortic knuckle normal
- Rib cage appears grossly normal.
- Soft tissue shadow appears normal.

IMPRESSION: Chest X-ray reveals

- Prominent bronchovascular markings are seen

DR. PALBHA KHANNA
CONSULTANT RADIOLOGIST
REG. NO. MP-27762

DR. SANJAY KHANNA
MBBS, MD
REG. NO.- 6776
HOPE ICU HOSPITAL, JABALPUR
DR. SANJAY KHANNA

HOPE ICU & ADVANCED CRITICAL CARE HOSPITAL

1505, Wright Town, Near Keshav Kuti & Chanchala Bai College, JABALPUR- 482002 (M.P.)

(अस्पताल में ICU की सुविधा उपलब्ध नहीं है)



OPHTHAL CHECKUP

NAME: - MR . ROSHAN TAHIR ALI

DATE: - 11-05-2024

GROSS	-	NORMAL
EYELIDS / EYELASHES	-	NORMAL
SCHLERA	-	NORMAL
CORNEA	-	NORMAL
IRIS	-	NORMAL
PUPIL	-	REFLECTING TO LIGHT
VISION	-	LEFT EYE.6/6 , N/6 WITH GLASSES RIGHT EYE NO VISION
LEFT EYE (DISTANT VISION)	-	6/16 WITHOUT GLASSES
RIGHT EYE (DISTANT VISION)	-	NO VISION
LEFT EYE (NEAR VISION)	-	N-6 WITHOUT GLASSES
RIGHT EYE (NEAR VISION)	-	NO VISION
COLOUR BLINDNESS	-	ABSENT
OPINION	-	NO VISION IN RIGHT EYE

DR. SANJAY KHANNA

MBBS, MD

REG. NO. - 6776

DR. SANJAY KHANNA
HOPE ICU HOSPITAL, JABALPUR

Hosp. Regn. No. 457
Regn No. 6776

Mobile No. : 98261-66423
8103927563

HOPE ICU & ADVANCED CRITICAL CARE HOSPITAL

1505, Wright Town, Near Keshav Kuti & Chanchala Bai College, JABALPUR- 482002 (M.P.)
(अस्पताल में ICU की सुविधा उपलब्ध नहीं है)



DENTAL CHECKUP

NAME: - ROSHAN TAHIR ALI

DATE: - 11-05-2024

DENTITION	-	NORMAL
FULL SET	-	EXTRACTIONS
HYGIENE	-	NORMAL
CARRIES	-	PRESENT
COLOUR OF TEETH	-	NORMAL
SMELL / ODOUR	-	NORMAL
GUMS	-	HEALTHY
IMPLANTS	-	ABSENT
OPINION		MULTIPLE EXTRACTIONS AND CARRIES SEEN

DR. SANJAY KHANNA
MBBS, ML
REG. NO.- 6776
HOPE ICU HOSPITAL, JABALPUR
DR. SANJAY KHANNA

खन्ना पैथोलॉजी लैब एवं ब्लड बैंक
KHANNA PATHOLOGY LAB AND BLOOD BANK

14, ROOPAM TOWER, WATER TANK, NEAR HANUMAN MANDIR &
CHANCHALA BAI COLLEGE, WRIGHT TOWN, JABALPUR (MP) MOBILE
NO. 9300092155
LAB TIMINGS 9:00 A.M. TO 9:00 P.M. SUNDAY TILL 2:00 P.M.

DR MRS VANDANA KHANNA

REG NO. : OPD / 562

AGE : 54 Years

NAME : Mr. Roshan Tahir Ali

SEX : Male

REF BY : Dr Sanjay khanna

DATE : 11-May-24

BLOOD UREA NITROGEN

<u>TESTS</u>	<u>RESULTS</u>	<u>UNIT</u>	<u>REFERENCE RANGE</u>
BLOOD UREA NITROGEN	: 12	ml/dl	0 - 20

GAMMA GLUTAMYL

<u>TESTS</u>	<u>RESULTS</u>	<u>UNIT</u>	<u>REFERENCE RANGE</u>
GAMMA GLUTAMYL	: 33	U/L	0 - 50

End of Report

Dr. Vandana Khanna
Authorised By
Reg. No. 376
Dr. Vandana Khanna
Pathologist

खन्ना पैथोलॉजी लैब एवं ब्लड बैंक
KHANNA PATHOLOGY LAB AND BLOOD BANK

14, ROOPAM TOWER, WATER TANK, NEAR HANUMAN MANDIR &
CHANCHALA BAI COLLEGE, WRIGHT TOWN, JABALPUR(MP) MOBILE
NO. 9300092155
LAB TIMINGS 9:00 A.M. TO 9:00 P.M. SUNDAY TILL 2:00 P.M.

DR MRS VANDANA KHANNA

REG NO. : OPD / 562

AGE : 54 Years

NAME : Mr. Roshan Tahir Ali

SEX : Male

REF. BY : Dr Sanjay khanna

DATE : 11-May-24

BIOCHEMISTRY

<u>TESTS</u>	<u>RESULTS</u>	<u>UNITS</u>	<u>REFERENCE RANGE</u>	<u>METHOD</u>
PLASMA GLUCOSE, FASTING	: 96	mg/dl	70 - 110	GOD.PAP
SERUM CREATININE	: 0.9	mg/dl	0.8 - 1.4	Jaffe Kinetic
SERUM URIC ACID	: 5.1	mg/dl	3.5 - 7.2	Uricase Enzymatic
<u>LIVER FUNCTION TEST.</u>				
Bilirubin- Total	: 0.74	mg/dl	0.3 - 1.2	Modified Tab
Bilirubin- Direct	: 0.30	mg/dl	0.0 - 0.3	Diazo (SA)
Bilirubin- Indirect	: 0.44	mg/dl	0.2 - 0.8	Calculated
SGPT	: 24	IU/L	0 - 40	Kinetic-IFCC
SGOT	: 22	IU/L	0 - 35	Kinetic-IFCC
Alkaline Phosphatase	: 97	IU/l	25 - 140	Kinetic DGKC-SCE
Total Protein	: 7.2	gm/dl	6.4 - 8.3	Direct Biuret Method
Albumin	: 4.1	gm/dl	3.5 - 5.5	Bromocresol green
Globulin	: 3.1	gm/dl	0.8 - 3.6	Calculated
Albumin Globulin Ratio	: 1.32			Calculated
AUSTALIA	: Negative			LATEX
ANTIGEN(HBsAg)				
<u>LIPID PROFILE</u>				
Serum Appearance	: Clear			
S. Cholesterol	: 240	mg/dl	125 - 250	CHOD-PAP
S. Triglycerides	: 122	mg/dl	25 - 150	GPO-TOPS
HDL Cholesterol	: 49	mg/dl	35 - 80	Selective Inhibition
LDL Cholesterol	: 166.6	mg/dl	85 - 130	Calculated
VLDL Cholesterol	: 24.4	mg/dl	10 - 50	Calculated
S.Cholesterol/HDLC Ratio	: 4.9		3.0 - 6.0	Calculated
LDLC/HDLC RATIO	: 3.4		2.5 - 3.5	Calculated

Dr. Vandana Khanna
Pathologist
Reg. No. 370

खन्ना पैथोलॉजी लैब एवं ब्लड बैंक
KHANNA PATHOLOGY LAB AND BLOOD BANK

14, ROOPAM TOWER, WATER TANK, NEAR HANUMAN MANDIR &
CHANCHALA BAI COLLEGE, WRIGHT TOWN, JABALPUR (MP) MOBILE
NO. 9300092155
LAB TIMINGS 9:00 A.M. TO 9:00 P.M. SUNDAY TILL 2:00 P.M.

DR MRS VANDANA KHANNA

REG NO. : OPD / 562

AGE : 54 Years

NAME : Mr. Roshan Tahir Ali

SEX : Male

REF BY : Dr Sanjay khanna

DATE : 11-May-24

THYROID FUNCTION TEST

<u>TESTS</u>	<u>RESULTS</u>	<u>UNIT</u>	<u>REFERENCE RANGE</u>	<u>METHOD</u>
T3 (Total)	: 102.4	ng/ml	80 - 200	Automated EIA
T4 (Total)	: 8.9	micro gm/dl	4.8 - 12.7	Automated EIA
TSH (Ultrasensitive)	: 1.9	micro IU/ml	0.54 - 5.30	Automated EIA

End of Report

Dr. Vandana Khanna
Authorised By
Dr. Vandana Khanna
Pathologist

खन्ना पैथोलॉजी लैब एवं ब्लड बैंक
KHANNA PATHOLOGY LAB AND BLOOD BANK

14, ROOPAM TOWER, WATER TANK, NEAR HANUMAN MANDIR &
CHANCHALA BAI COLLEGE, WRIGHT TOWN, JABALPUR(MP) MOBILE
NO. 9300092155
LAB TIMINGS 9:00 A.M. TO 9:00 P.M. SUNDAY TILL 2:00 P.M.

DR MRS VANDANA KHANNA

REG NO. : OPD / 562

AGE : 54 Years

NAME : Mr. Roshan Tahir Ali

SEX : Male

REF BY : Dr Sanjay khanna

DATE : 11-May-24

URINE ANALYSIS REPORT

<u>TESTS</u>	<u>RESULTS</u>	<u>UNIT</u>	<u>REFERENCE RANGE</u>
<u>Physical Examination</u>			
Colour	: Pale Yellow		
Quantity	: 20 ml		
Appearance	: Clear		
Deposits	: Absent		
Specific gravity	: 1.015		1.005-1.035
Reaction (pH)	: Acidic		4.5-8.0
<u>Chemical Examination</u>			
Proteins	: Absent		Absent
Sugar	: Absent		Absent
Ketone Bodies	: Absent		Absent
Bilirubin	: Absent		Absent
Urobilinogen	: Normal		Absent
Blood	: Absent		Absent
<u>Microscopic Examination</u>			
RBC	: Nil	/hpf	0 - 2
PUS(WBC) Cells	: 0-2	/hpf	0 - 2
Epithelial Cells	: Occasional		Absent
Casts	: Absent		Absent
Crystals	: Absent		Absent
Bacteria	: Absent		
Protozoa	: Absent		
URINE SUGAR (FASTING)	: Nil		

End of Report

Dr. Vandana Khanna
Authorised By
Pathologist
Reg. No. 270
Dr. Vandana Khanna
Pathologist

खन्ना पैथोलॉजी लैब एवं ब्लड बैंक
KHANNA PATHOLOGY LAB AND BLOOD BANK

14, ROOPAM TOWER, WATER TANK, NEAR HANUMAN MANDIR &
CHANCHALA BAI COLLEGE, WRIGHT TOWN, JABALPUR(MP) MOBILE
NO. 9300092155
LAB TIMINGS 9:00 A.M. TO 9:00 P.M. SUNDAY TILL 2:00 P.M.

DR MRS VANDANA KHANNA

REG NO. : OPD / 562

AGE : 54 Years

NAME : Mr. Roshan Tahir Ali

SEX : Male

REF. BY : Dr Sanjay khanna

DATE : 11-May-24

BIOCHEMISTRY

TESTS	RESULTS	UNITS	REFERENCE RANGE	METHOD
PLASMA GLUCOSE, POST-PRANDIAL	: 112	mg%	80 - 140	GOD.POD

End of Report

Dr. Vandana Khanna
Pathologist

Authorised By

Dr. Vandana Khanna

Pathologist

खन्ना पैथोलॉजी लैब एवं ब्लड बैंक
KHANNA PATHOLOGY LAB AND BLOOD BANK

14, ROOPAM TOWER, WATER TANK, NEAR HANUMAN MANDIR &
CHANCHALA BAI COLLEGE, WRIGHT TOWN, JABALPUR (MP) MOBILE
NO. 9300092155
LAB TIMINGS 9:00 A.M. TO 9:00 P.M. SUNDAY TILL 2:00 P.M.

DR MRS VANDANA KHANNA

REG NO. : OPD / 562

AGE : 54 Years

NAME : Mr. Roshan Tahir Ali

SEX : Male

REF. BY : Dr Sanjay khanna

DATE : 11-May-24

BIOCHEMISTRY

Note:

Lipid Profile RANGES AS PER NCEP-ATP III are:

Serum cholesterol (Total) :

Desirable : < 200 mg/dl, Borderline : 200 - 239 mg/dl, Elevated : \geq 240 mg/dl

Serum high density lipoprotein cholesterol(HDL) :

Low Risk : > 60 mg/dl, Borderline : 35- 60 mg/dll, High risk : 35 mg/dl

Total cholesterol : HDL cholesterol ratio :

Low risk : 3.3-4.4, Average risk : 4.4-7.1, Moderate risk : 7.1-11.0, High risk : >11.0

Serum low density lipoprotein (LDL) cholesterol :

Desirable : 100 mg/dl, Borderline : 100- 159 mg/dll, Elevated : \geq 160 mg/dl

Triglycerides :

Desirable : 150 mg/dl, Borderline : 150- 199 mg/dll, High : 200 - 499 mg/dl, Very High : \geq 500 mg/dl

As per the Friedwald Equation, VLDL & LDL values are not applicable for triglyceride values above 400 mg/dl.

GLYCOSYLATED HAEMOGLOBIN (HBA 1C)

HbA1C Result : 5.2

Non Diabetic

Automated Immunofluorescent

4%-5.6%, PreDiabetic

5.7-6.4%, Diabetic 6.5 & > 6.5

Estimated Average Glucose : 102.54 mg/dl
(EAG)

Calculated

SERUM PROSTATE : 1.0

ng/ml

0.01 - 4

SPECIFIC ANTIGEN

End of Report

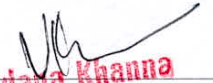
Dr. Vandana Khanna
Authorised By
Dr. Vandana Khanna
Pathologist

खन्ना पैथोलॉजी लैब एवं ब्लड बैंक
KHANNA PATHOLOGY LAB AND BLOOD BANK

14, ROOPAM TOWER, WATER TANK, NEAR HANUMAN MANDIR &
CHANCHALA BAI COLLEGE, WRIGHT TOWN, JABALPUR (MP) MOBILE
NO. 9300092155
LAB TIMINGS 9:00 A.M. TO 9:00 P.M. SUNDAY TILL 2:00 P.M.

DR MRS VANDANA KHANNA

REG NO. : OPD / 562

AGE : 54 Years

NAME : Mr. Roshan Tahir Ali

SEX : Male

REF. BY : Dr Sanjay khanna

DATE : 11-May-24

HAEMATOLOGY

<u>TESTS</u>	<u>RESULTS</u>	<u>UNITS</u>	<u>REFERENCE RANGE</u>	<u>METHOD</u>
<u>COMPLETE BLOOD COUNT</u>				
HAEMOGLOBIN	: 15.0	gm/dl	13 - 17	
PCV	: 45	%	40 - 50	
<u>RBC Parameters</u>				
RBC Count	: 5.26	mil/cumm	4.5 - 5.5	
MCV	: 85.55	fl	83 - 101	
MCH	: 28.52	picograms	27 - 32	
MCHC	: 33.33	g/dl	31.5 - 34.5	
RDW-CV	: 12	%	11 - 15	
<u>WBC Parameters</u>				
WBC Count	: 7800	/cumm	4000 - 11000	
<u>Differential Count</u>				
Neutrophils	: 58	%	40 - 70	
Lymphocytes	: 38	%	20 - 40	
Eosinophil	: 02	%	1 - 6	
Monocytes	: 02	%	0 - 8	
Basophils	: 0	%	0 - 1	
Neutro to Lympho Ratio	: 1.53		0 - 2.9	
<u>Platelet Parameters</u>				
PLATELET COUNT	: 270000	/cmm	150000 - 450000	
<u>PERIPHERAL SMEAR EXAMINATION</u>				
RBC Morphology	: Normocytic Normochromic			
WBC Morphology	: Within Normal Limits			
PLATELET Morphology	: Adequate			

All tests are done on fully automatic analyzers

BLOOD GROUP : B Rh Positive

ESR (WESTERGREN'S METHOD)

Observed : 04 mm 1st Hr 1 - 13 Westergreen

End of Report

Dr. Vandana Khanna
Authorised By
Pathologist
Reg. No. 370
Dr. Vandana Khanna
Pathologist

भारत सरकार
Government of India

Issue Date: 21/12/2012

रोशन ताहिर अली
Roshan Tahir Ali
जन्म तिथि/DOB: 22/02/1970
पुरुष/ MALE

2862 0663 0820
VID : 9145 3438 0829 5043

मेरा आधार, मेरी पहचान

[Handwritten Signature]

DR. SANJAY KHANNA
MBBS, MD
REG. NO. - 6776
HOPE ICU HOSPITAL, JABALPUR

भारतीय विशिष्ट पहचान प्राधिकरण
Unique Identification Authority of India

पता:
S/O: मीर तैयब अली, मकान नंबर 1001, नया मोहला,
बंगाली मस्जिद के पास, जय प्रकाश नारायण वार्ड,
महाताल, जबलपुर,
मध्य प्रदेश - 482002

Address:
S/O: Meer Taiyeb Ali, House Number 1001,
Naya Mohalla, Near Bangali Masjid, Jay
Prakash Narayan Ward, Mahatal, Jabalpur,
Madhya Pradesh - 482002

2862 0663 0820
VID : 9145 3438 0829 5043

19-17 | help@uidai.gov.in | www.uidai.gov.in

[Handwritten Signature]



भारत सरकार

Government of India



Issue Date: 21/12/2012



रोशन ताहिर अली

Roshan Tahir Ali

जन्म तिथि/DOB: 22/02/1970

पुरुष/ MALE

2862 0663 0820

VID : 9145 3438 0829 5043



भारतीय विशिष्ट पहचान प्राधिकरण
Unique Identification Authority of India



पता:
S/O: मीर तैयब अली, मकान नंबर 1001, नया मोहल्ला,
बंगाली मस्जिद के पास, जय प्रकाश नारायण वार्ड,
मढाताल, जबलपुर,
मध्य प्रदेश - 482002

Address:

S/O: Meer Taiyeb Ali, House Number 1001,
Naya Mohalla, Near Bangali Masjid, Jay
Prakash Narayan Ward,, Marhatal, Jabalpur,
Madhya Pradesh - 482002



2862 0663 0820

VID : 9145 3438 0829 5043

1047

help@uidai.gov.in



www

Meganeuron NT Meganeuron OD + Oraspharm

निक्षय पोषण योजना
टीबी रोगियों को पोषण सहायता

क्या आप जानते हैं?
निक्षय पोषण योजना का उद्देश्य टीबी रोगियों को पोषण सहायता प्रदान करना है।
यह योजना टीबी रोगियों को पोषण सहायता प्रदान करने के लिए है।

किसी एक परचाम पर चर्चा की प्रतिलिपी
आपको भेजा जाएगा। आप इसे पोषण सहायता के लिए बैंक खाते की पासबुक
संवाहक नंबर, जो चालू है।

अपना स्वास्थ्य बनाए रखें।
निक्षय पोषण योजना पर अधिक जानकारी के लिए डॉक्टर से संपर्क करें।

National Health Mission, MP & Deepak Foundation, PFSA



GPS Map Camera



Jabalpur, Madhya Pradesh, India
1505, beside KESHAV KUTI, Wright Town, Jabalpur, Madhya Pradesh 482002, India
Lat 23.166612°
Long 79.9262°
11/05/24 11:54 AM GMT +05:30



 GPS Map Camera



Jabalpur, Madhya Pradesh, India

1505, beside KESHAV KUTI, Wright Town, Jabalpur, Madhya Pradesh 482002, India

Lat 23.166658°

Long 79.926161°

11/05/24 11:55 AM GMT +05:30



Summary

Hope ICU Hospital Jabalpur MP

1505 Wright Town Jabalpur

2222749/ROSHAN TAHIR ALI 54 Yrs/Male 75 Kg/175 Cms

Date: 11-May-2024 12:19:03 PM

Ref.By : DR SANJAY KHANNA

Protocol : BRUCE

Medication :

History :

Objective :

Stage	StageTime (Min.Sec)	PhaseTime (Min.Sec)	Speed (mph)	Grade (%)	METs	H.R. (bpm)	B.P. (mmHg)	R.P.P. x100	PVC	Comments
Supine					1.0	74	110/80	81	-	
Standing					1.0	73	110/80	80	-	
HV					1.0	71	110/80	78	-	
ExStart					1.0	74	110/80	81	-	
Stage 1	3:00	3:01	1.7	10.0	4.7	118	120/80	141	-	
Stage 2	3:00	6:01	2.5	12.0	7.1	136	130/80	176	-	
PeakEx	0:10	6:11	3.4	14.0	7.3	142	130/80	184	-	
Recovery	1:00		0.0	0.0	1.2	96	140/90	134	-	
Recovery	2:00		0.0	0.0	1.0	91	130/90	118	-	
Recovery	3:00		0.0	0.0	1.0	79	120/90	94	-	

STL 0.5 mm/Div

1 2R

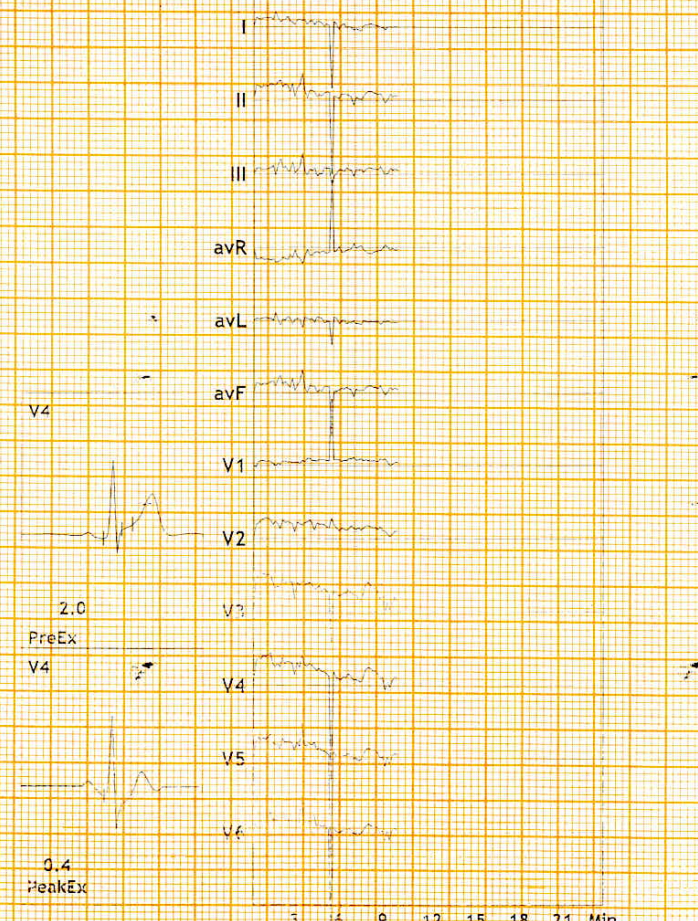

Findings :

Exercise Time : 06:11
 Max HR Attained : 142 bpm 86% of Max Predictable HR 166
 Max BP : 130/80(mmHg)
 Max WorkLoad attained : 7.3(Fair Effort Tolerance)

Stress Test is Negative for Exercise Induced Ischemic Heart Disease

Dr. Pushpraj Patel
 MB, DNB (Cardiology) FSCAI (USA)
 Interventional Cardiologist
 Reg. No. MP8585

Khanna
DR. SANJAY KHANNA
 MBBS, MD
 REG. NO. - 6776
 HOPE ICU HOSPITAL, JABALPUR

Advice/Comments:



12 Lead + Median

Hope ICU Hospital Jabalpur MP
1505 Wright Town Jabalpur

222749/ROSHAN TAHIRABI 79 bpm
54 Yrs/Male METS: 1.0
75 Kg/175 Cms BP: 120/90
Date: 11-May-2024 12:19:03 PM

MPHR: 47% of 166
Speed: 0.0 mph
Grade: 0.0%

Raw ECG
BRUCE
(1.0-100)Hz

Ex Time 06:11
BLC :On
Notch :On

Recovery(3:00)
10.0 mm/mV
25 mm/Sec.

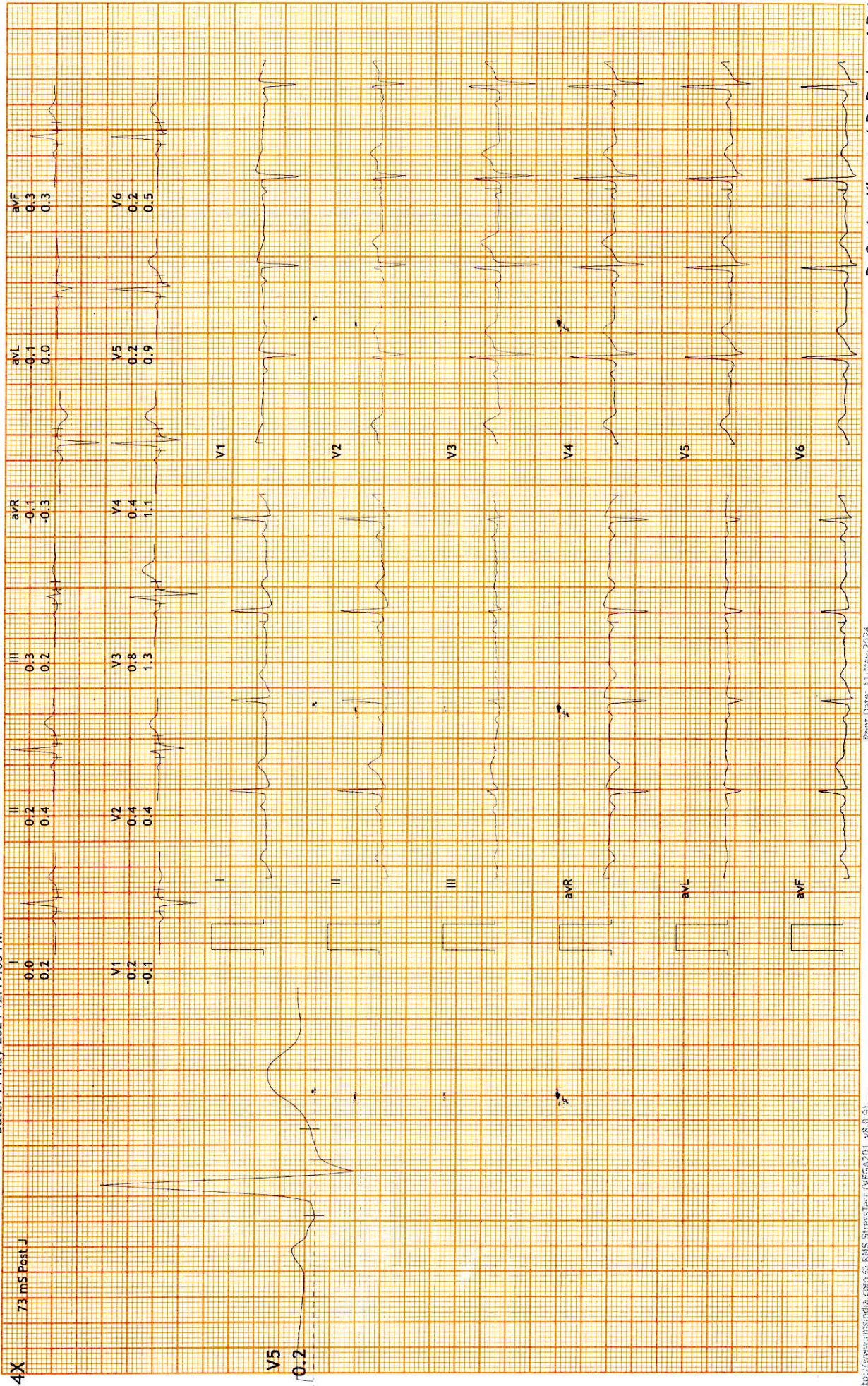

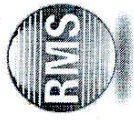

12 Lead + Median

2222749/ROSHAN TAHIRARI 91 bpm
54 Yrs/Male METS: 1.0
75 Kg/175 Cms BP: 130/90
Date: 11-May-2024 12:19:03 PM

Hope ICU Hospital Jabalpur MP
1505 Wright Town Jabalpur

MPHR: 54% of 166
Speed: 0.0 mph
Grade: 0.0%

Ex Time 06:11
BLC :On
Notch :On

Raw ECG
BRUCE
(1.0-100)Hz

Recovery(2:00)
10.0 mm/mv
25 mm/Sec.

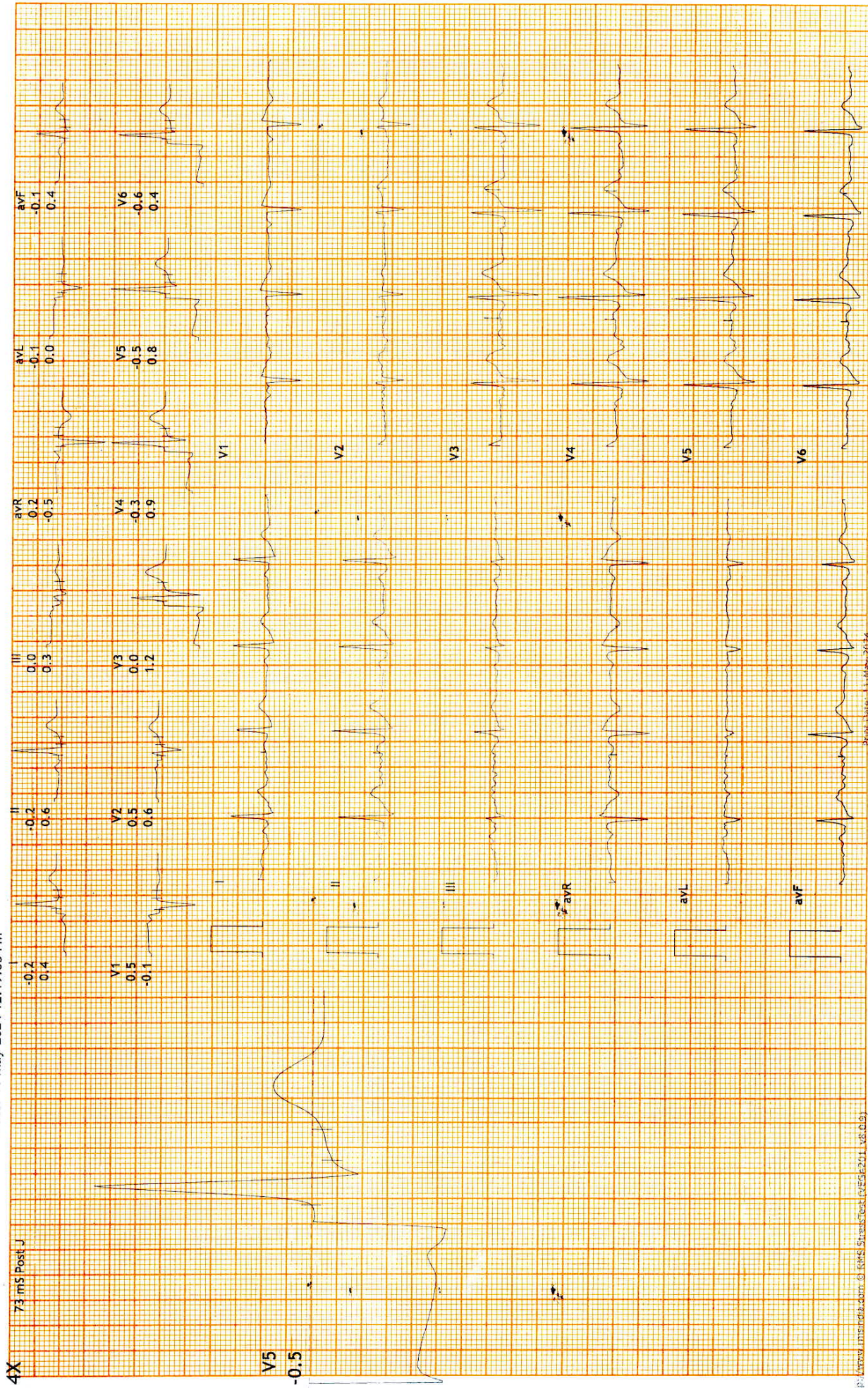

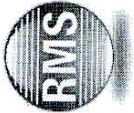

12 Lead + Median

2222749/ROSHAN TAHIR IARI 96 bpm
54 Yrs/Male METS: 1.2
75 Kg/175 Cms BP: 140/90
Date: 11-May-2024 12:19:03 PM

Hope ICU Hospital Jabalpur MP
1505 Wright Town Jabalpur

Raw ECG
BRUCE
(1.0-100)Hz

Ex Time 06:11
BLC : On
Notch : On

MPHR: 57% of 166
Speed: 0.0 mph
Grade: 0.0%

Recovery(1:00)
10.0 mm/mV
25 mm/Sec.

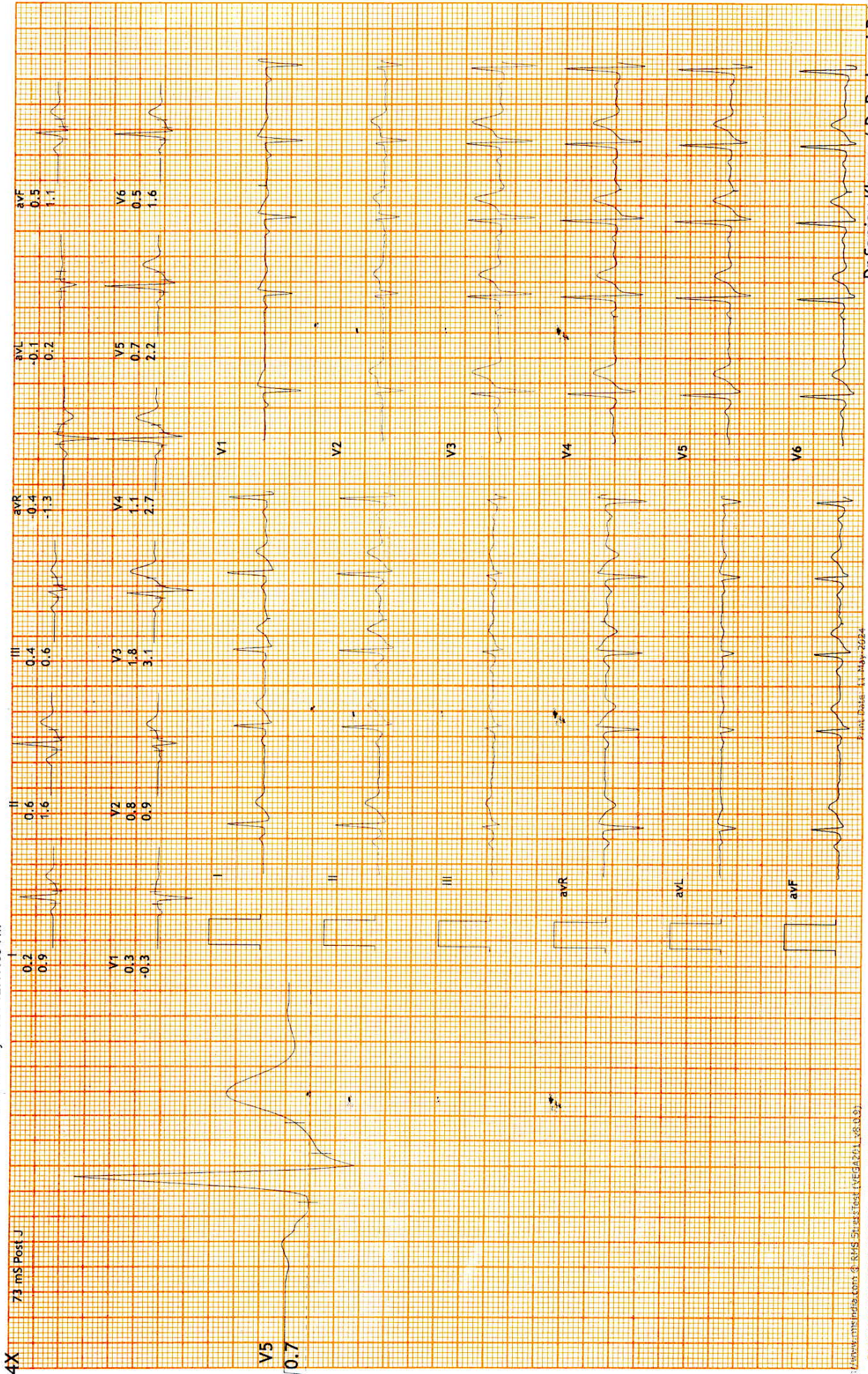



12 Lead + Median

Hope ICU Hospital Jabalpur MP
1505 Wright Town Jabalpur

2222749/ROSHAN TAHIR
54 Yrs/Male
75 Kg/175 Cms
Date: 11-May-2024 12:19:03 PM

MPHR: 85% of 166
Speed: 3.4 mph
Grade: 14.0%

Raw ECG
BRUCE
(1.0-100)Hz

Ex Time 06:10
BLC :On
Notch :On

BRUCE: PeakEx(0:10)
10.0 mm/mv
25 mm/Sec.

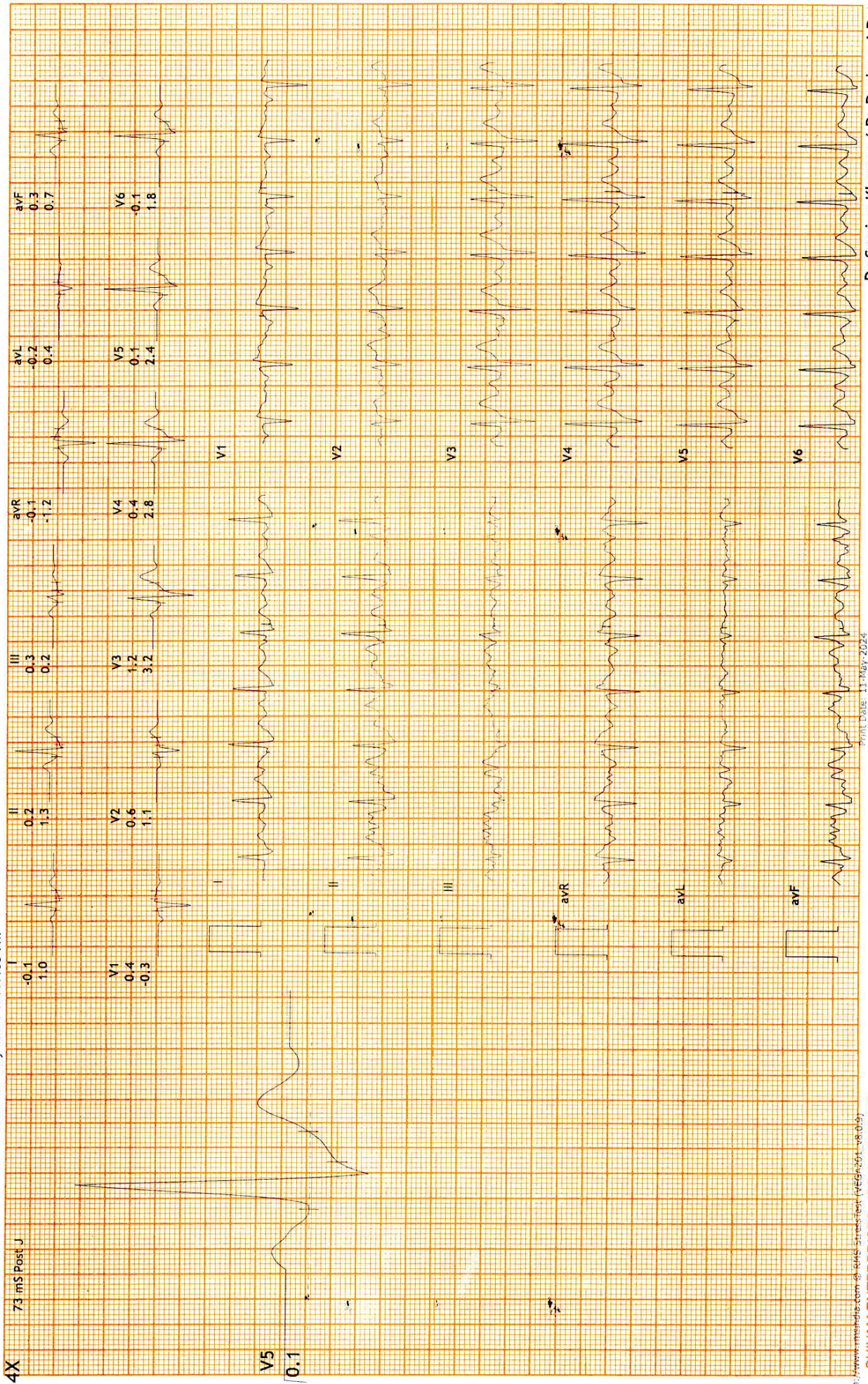

12 Lead + Median

Hope ICU Hospital Jabalpur MP
1505 Wright Town Jabalpur

2222749/ROSHAN TAHIR MET 136 bpm
54 Yrs/Male
75 Kg/175 Cms

MPHR: 81% of 166
Speed: 2.5 mph
Grade: 12.0%

Raw ECG
BRUCE
(1.0-100)Hz

Ex Time 06:00
BLC :On
Notch :On

BRUCE: Stage 2(3:00)
10.0 mm/mV
25 mm/Sec.

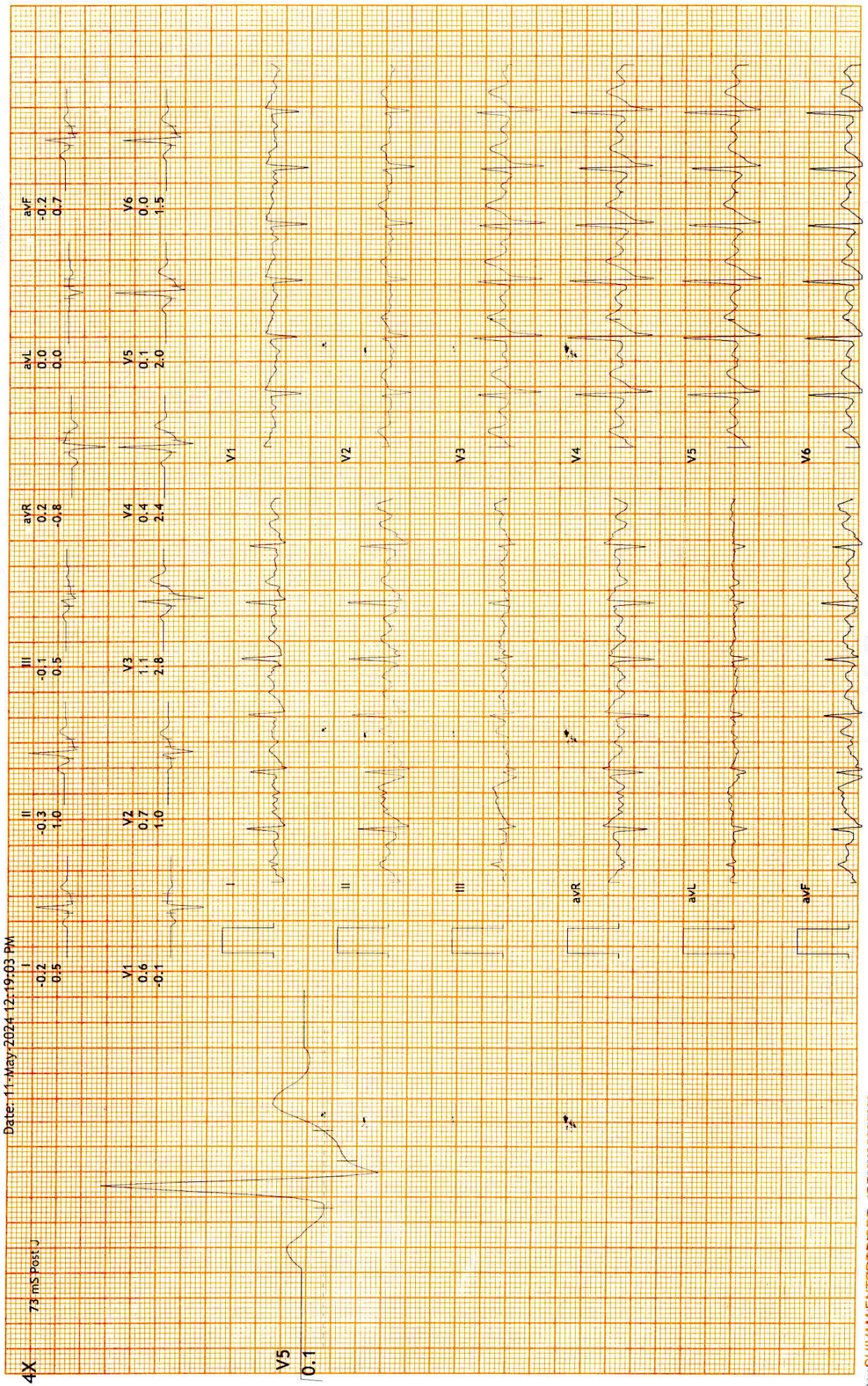



12 Lead + Median

Hope ICU Hospital Jabalpur MP
1505 Wright Town Jabalpur

2222749/ROSHAN TAHIRABEI 118 bpm
54 Yrs/Male
75 Kg/175 Cms
Date: 11-May-2024 12:19:03 PM

MPHR: 71% of 166
Speed: 1.7 mph
Grade: 10.0%

Raw ECG
BRUCE
(1.0-100)Hz

Ex Time 03:00
BLC :On
Notch :On

BRUCE: Stage 1(3:00)
10.0 mm/mV
25 mm/Sec.

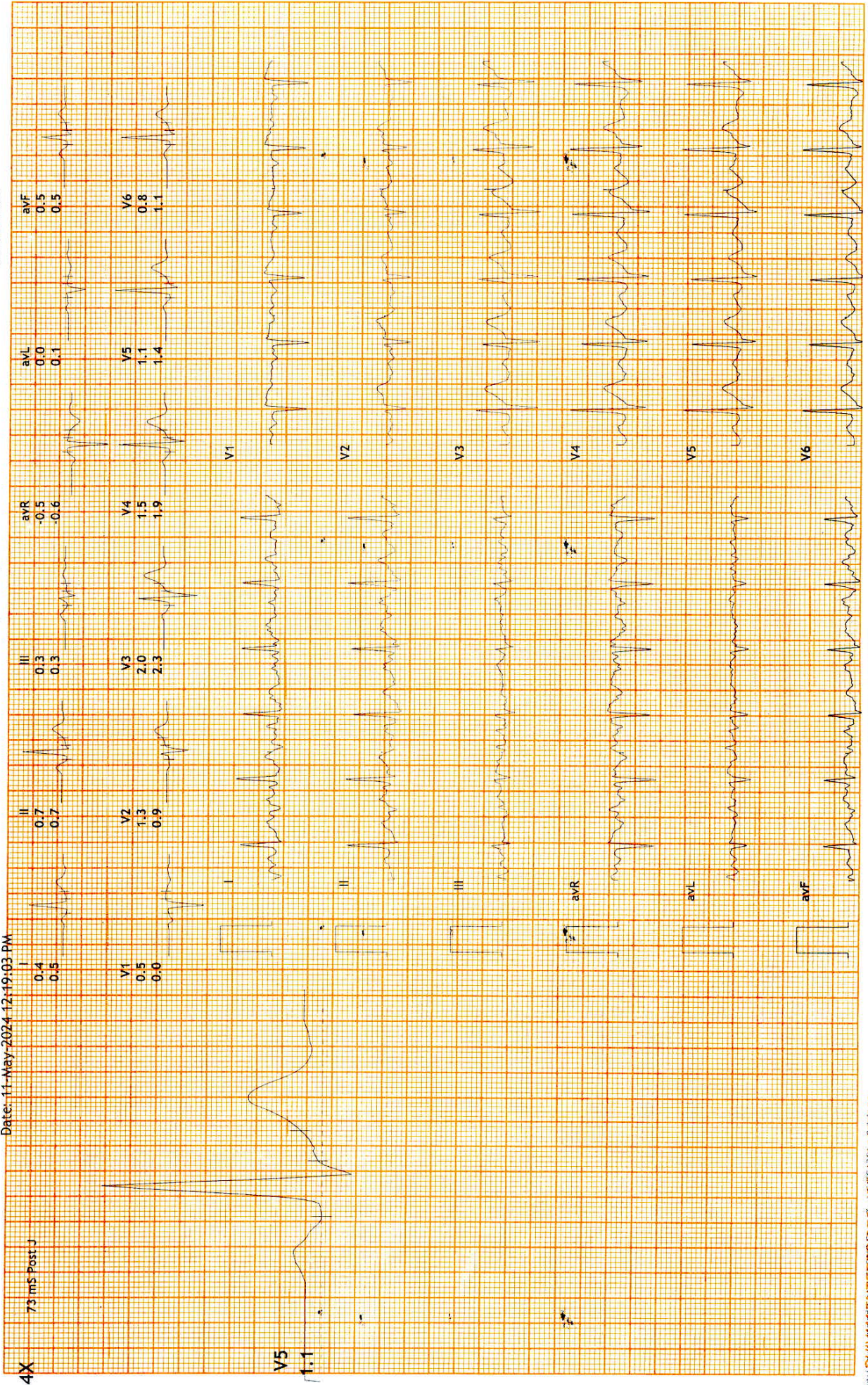



12 Lead + Median

Hope ICU Hospital Jabalpur MP
1505 Wright Town Jabalpur

2222749/ROSHAN TAHIRABT 74 bpm
54 Yrs/Male METS: 1.0
75 Kg/175 Cms BP: 110/80

MPHR: 44% of 166
Speed: 0.0 mph
Grade: 0.0%

Raw ECG
BRUCE
(1.0-100)Hz

ExStart
10.0 mm/mV
25 mm/Sec.

Ex Time 00:51
BLC : On
Notch : On

Date: 11-May-2024 12:19:03 PM

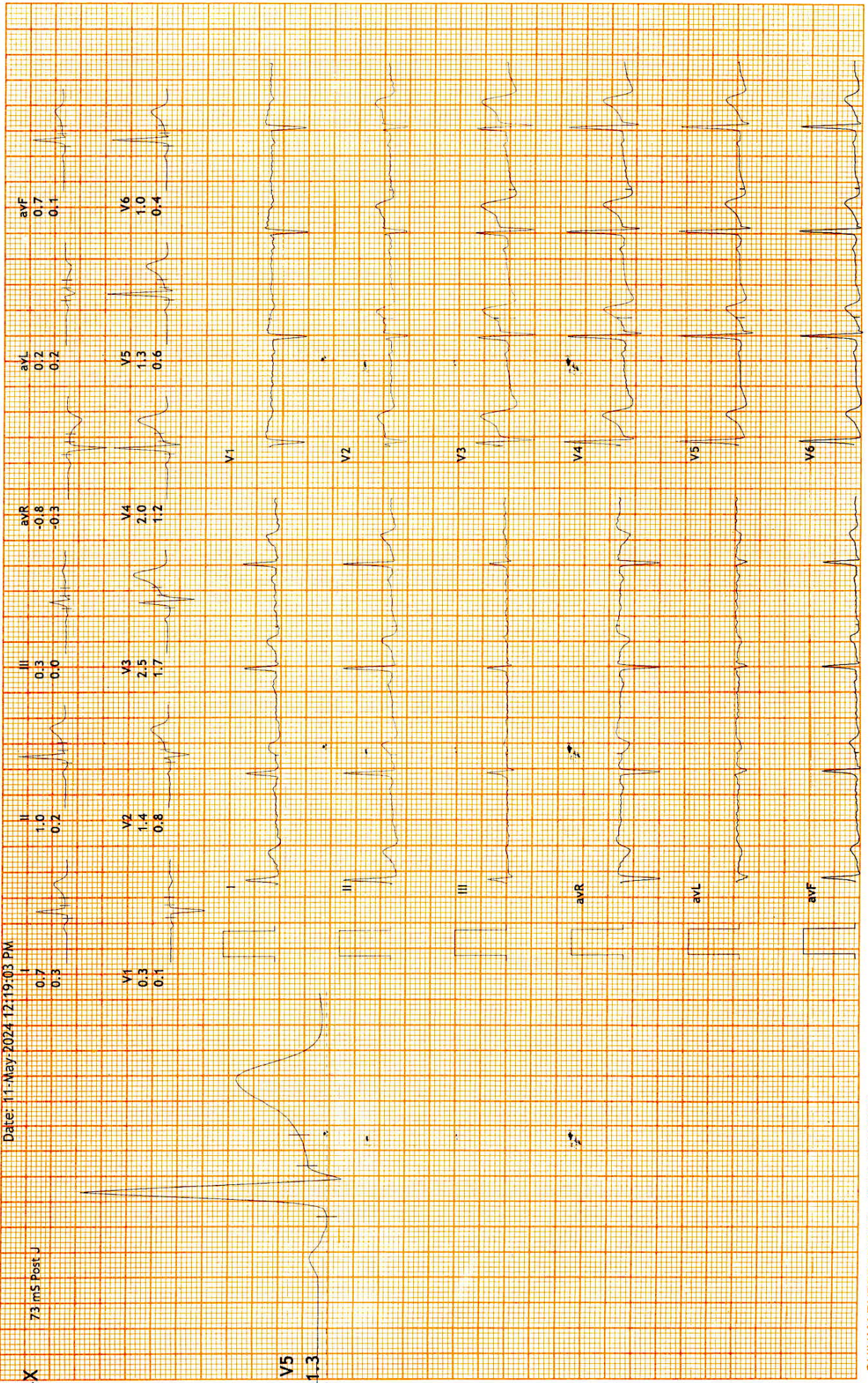

4X 73 mS Post J

V5
1.3

12 Lead + Median

Hope ICU Hospital Jabalpur MP
1505 Wright Town Jabalpur

2222749/ROSHAN TAHIRI 71 bpm
54 Yrs/Male METS: 1.0
75 Kg/175 Cms BP: 110/80

MPHR: 42% of 166
Speed: 0.0 mph
Grade: 0.0%

Ex Time 00:38
BLC : On
Notch : On
HV
10.0 mm/mV
25 mm/Sec.

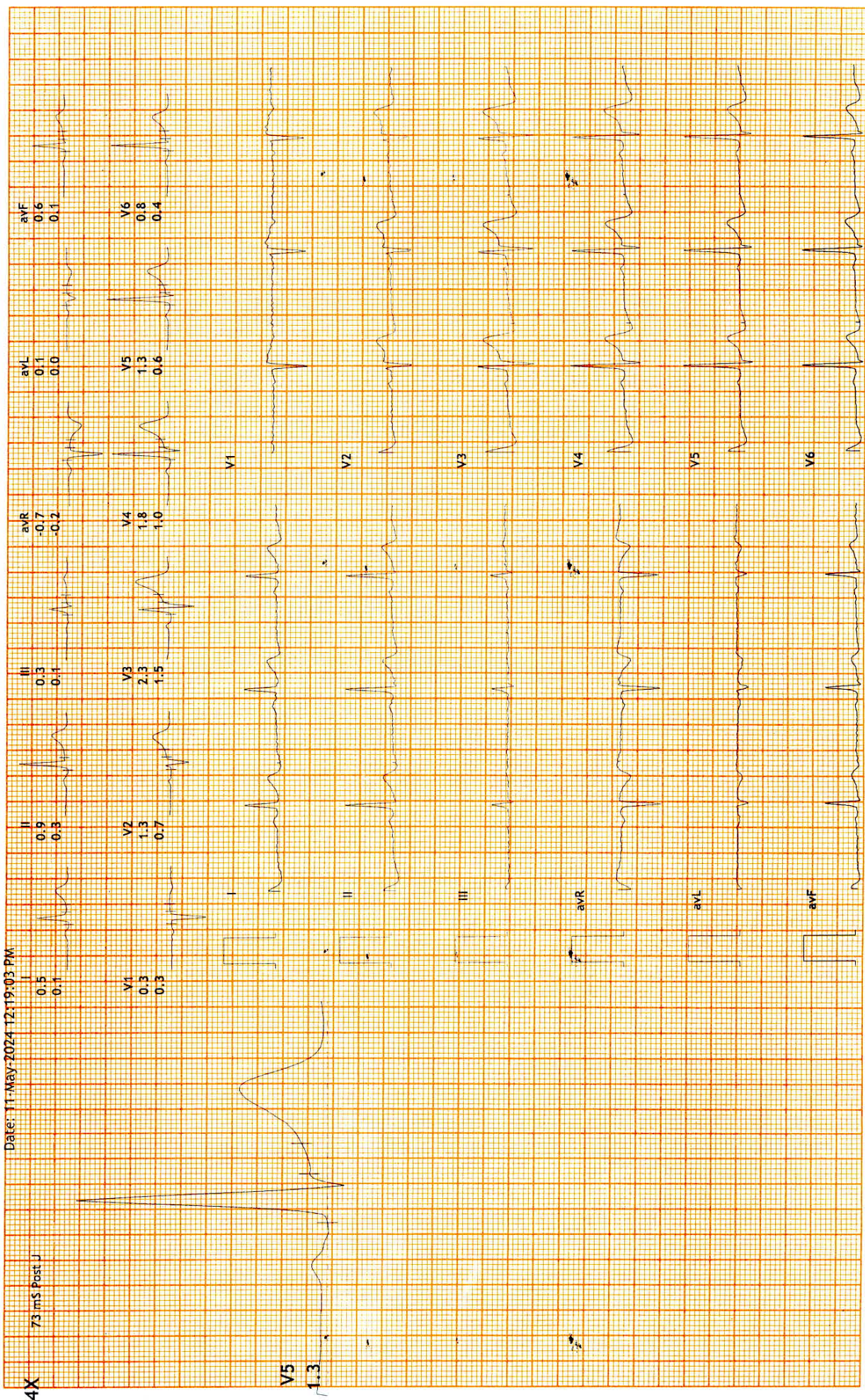

12 Lead + Median

Hope ICU Hospital Jabalpur MP
1505 Wright Town Jabalpur

222749/ROSHAN TAHIRABI 74 bpm
54 Yrs/Male METS: 1.0
75 Kg/175 Cms BP: 110/80
Date: 11-May-2024 12:19:03 PM

Supine
10.0 mm/mV
25 mm/Sec.

EX Time 00:31
BLC :On
Notch :On

MPHR:44% of 166
Speed: 0.0 mph
Grade: 0.0%

Raw ECG
BRUCE
(1.0-100)HZ

