

R

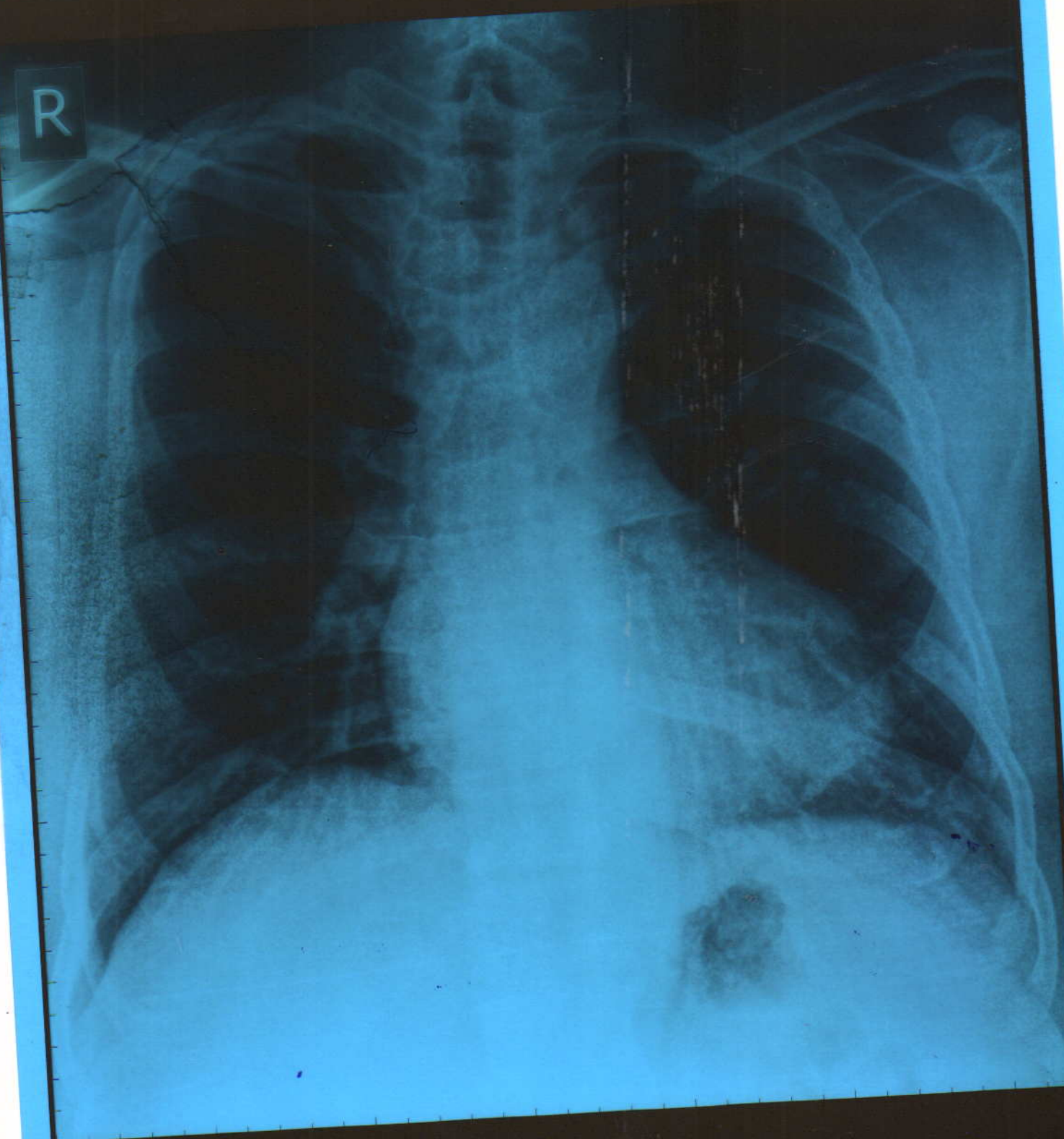

DEVIDAS BALKAWADE Male / 47 YRS

Chest PA

11/05/2024 09:41:46 AM

SHRI DASHABHUJA X-RAY CLINIC. PUNE. 020-25468187.



SHRI DASHABHUJA
X-RAY CLINIC
Digital X-Ray (CR System) Available
OPG Facility Available

GANGAVATARANA, Ground Floor, Plot
No. 7, S. No. 42 A/1A/2F, Dashbhujja
Ganesh Colony, Near Dashbhujja
Ganesh Temple, Karve Rode,
Pune. 411038.
Clinic : 2546 8187, 8308839383
Res : 2422 1359, 9822041859

Dr. LALIT P. PATHAK

M. D. Radiologist
Reg. No. 52382

Timing : 9.00 a.m. To 1.30 p.m.
4.30 p.m. To 8.30 p.m.
SUNDAY CLOSED

Patient's Name : Mr. Devidas Balkawade
Date : 11th May 2024
Referred By : Dr. V. Nadkarni
Investigation : **Xray Chest PA View.**

Xray chest shows that the lung parenchyma and pleural sinuses are clear on both sides.
Both the diaphragms are in normal position.
The heart, the aorta, the mediastinum and the pulmonary vasculature appear normal.
There is no hilar or mediastinal lymphadenopathy.
The bony thorax and soft tissues reveal no abnormality.

Conclusion: Normal xray chest.

Dr. Pradeep Naik
MD (Radiodiagnosis)
MMC Reg No 47989

CBCT, OPG & PORTABLE X-RAY FACILITY AVAILABLE

(P.T.O)



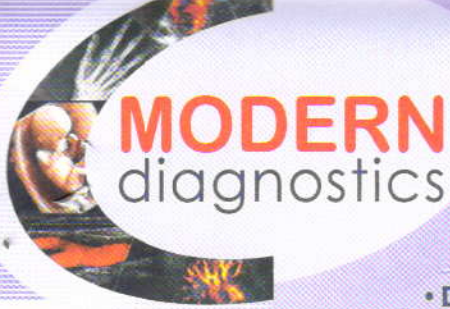

MODERN
diagnostics

Dr. Prashant Naik

M.D. (Radiology)

Reg. No. 58314

Time : 5.00 pm to 7.00 pm By Appointment

Dr. Kedar Athawale

DMRD DNB (Radiology)

Reg. No. 84908

Time : 11.00 am to 1.00 pm By Appointment

• DIGITAL X-RAY • SONOGRAPHY • COLOUR DOPPLER

Patient's Name Mr Devidas Balkawade
Ref By Dr Dr V.M.Nadkarni
Date May 11, 2024

USG ABDOMEN & PELVIS

Liver normal in size, shape & outline & reveals normal echo-texture.
No focal lesion seen. Intra hepatic biliary and portal vein radicles normal.
Gall bladder physiologically distended & shows clear contents. No calculi. No e/o cholecystitis.
Portal vein & CBD normal. No calculus in CBD.
Spleen is enlarged and measures 15 cm. Visualized pancreas shows normal size & echoanatomy. Tail of pancreas not visualized due to unavoidable bowel gas.
Both kidneys normal in size, shape, outline & position.
Right kidney :- 95mm x 44mm.
Left kidney :- 111mm x 46 mm.
No hydronephrosis, hydroureter on either side. No calculus seen in both kidneys or in visualized ureters.
Cortico-medullary differentiation normal.
Urinary bladder is well filled. No mural or luminal pathology seen.
Prostate normal in size, echotexture; measures 30mmx25mmx24mm.
Aorta & IVC normal. No lymphadenopathy. No loculated or free fluid collection seen in abdomen or pelvis. No abnormally dilated bowel loops seen.

IMPRESSION

Enlarged spleen.

Dr. Kedar Athawale
DMRD, DNB
Thanks for referral



SINCE 1994

NADKARNI PATHOLOGY LABORATORY

Dr. Mrs. Sangeeta V. Nadkarni

Consulting Pathologist (MMC Reg. No. 53839)

Add Reg. No. : 1872/2000

E-mail : healthcare.nadkarni@gmail.com

Website : www.nadkarnipathlab.com

Consultant Pathologist • SHASHWAT HOSPITAL



MAIN LABORATORY : 1, Indraprastha Chambers, Ground Floor, Near Amber Hall, Karve Road, Pune 411 038. Ph. : 97635 93646, 8983 7777 93 • Timings : Monday to Saturday 7 am to 8 pm

Reg No : 202405091430097 / OPD
 Name : Mr. DEVIDAS BALKAWADE
 Referred Dr : MEDIWHEEL

Sex / Age : Male / 46Y
 Reg Date : 11/05/2024 10:22 AM
 Report Date : 11/05/2024 11:42 AM

CLINICAL PATHOLOGY

Test Name	Result	Unit	Reference Range
STOOL WITH OB			
Physical Examination			
Colour	Brown		
Consistency	Semi Solid		
Mucus	Absent		
Blood	Absent		
Parasite	Absent		
Chemical Examination			
Reaction	Acidic		
Occult Blood	Absent		
Microscopic Examination			
Epithelial Cells	Absent	/hpf	
Pus Cells	Absent	/hpf	
RBCs	Absent	/hpf	
Ova/Eggs	Absent		
Fat Globules	Present		
Veg.Cells/Fibres	Present	/hpf	
Cyst	Absent		

End of Report

S. V. Nadkarni
 Dr. Mrs Sangeeta Nadkarni
 Consultant Pathologist
 MD(Path) MMC Reg No-53839

Verified & Checked

- Transasia EM 200 Fully Automated Random Access Clinical Chemistry Analyser • TMT • E.C.G. • Semi Automated Biochemistry Analyser Erba Chem 5 V2 Plus
- Automated Haematology Analyser H 360 • Mispa I3 Nephelometer • Clinical Pathology • Microbiology • Cytology • Histopathology • Minividas Blue

ALL CREDIT AND DEBIT CARDS ACCEPTED & GPAY**HOME VISIT AVAILABLE BY APPOINTMENT**

COLLECTION CENTRE 1 : 1, Varun Complex, Opp. Nimbalkar Horse Riding School,
 Off. Karve Road, Kothrud, Pune - 38. Ph. : 8983 7777 92
 Timing : MONDAY TO SATURDAY : Morning : 8 am to 1 pm, Evening : 4 pm to 7 pm

COLLECTION CENTRE 2 : Bldg. No. 7, Health Care Clinic, Anandnagar,
 Paud Road, Kothrud, Pune - 38. Ph. : 8983 7777 95
 Timing : MONDAY TO SATURDAY : Morning : 8 am to 1 pm, Evening : 6 pm to 8 pm



SINCE 1994

NADKARNI PATHOLOGY LABORATORY

Dr. Mrs. Sangeeta V. Nadkarni

Consulting Pathologist (MMC Reg. No. 53839)

Add Reg. No. : 1872/2000

E-mail : healthcare.nadkarni@gmail.com

Website : www.nadkarnipathlab.com

Consultant Pathologist • SHASHWAT HOSPITAL



MAIN LABORATORY : 1, Indraprastha Chambers, Ground Floor, Near Amber Hall, Karve Road, Pune 411 038. Ph. : 97635 93646, 8983 7777 93 • Timings : Monday to Saturday 7 am to 8 pm

Reg No : 202405091430097 / OPD
Name : Mr. DEVIDAS BALKAWADE
Referred Dr : MEDIWHEEL

Sex / Age : Male / 46Y
Reg Date : 11/05/2024 10:22 AM
Report Date : 11/05/2024 11:18 AM

CLINICAL PATHOLOGY

Test Name	Result	Unit	Reference Range
URINE ANALYSIS REPORT			
Quantity	10	ml	
Colour	Pale Yellow		
Appearance	Clear		
Specific Gravity	1.010		
Chemical Examination			
Albumin	Absent		
Sugar	Absent		
Bile Pigments	Absent		
Urobilinogen	NORMAL		
Reaction	Acidic		
Acetone-Ketone	Negative		
Nitrite	Negative		
Microscopic Examination			
RBCs	Absent	/hpf	
PUS Cells	1-2	/hpf	
Epithelial Cells	2-3	/hpf	
Casts	Absent		
Other Findings	NIL		

End of Report

S. V. Nadkarni
Dr. Mrs Sangeeta Nadkarni
Consultant Pathologist
MD(Path) MMC Reg No-53839

Verified & Checked

- Transasia EM 200 Fully Automated Random Access Clinical Chemistry Analyser • TMT • E.C.G. • Semi Automated Biochemistry Analyser Erba Chem 5 V2 Plus
- Automated Haematology Analyser H 360 • Mispal 13 Nephelometer • Clinical Pathology • Microbiology • Cytology • Histopathology • Minividas Blue

ALL CREDIT AND DEBIT CARDS ACCEPTED & GPAY

HOME VISIT AVAILABLE BY APPOINTMENT

COLLECTION CENTRE 1 : 1, Varun Complex, Opp. Nimbalkar Horse Riding School,
Off. Karve Road, Kothrud, Pune - 38. Ph. : 8983 7777 92

Timing : MONDAY TO SATURDAY : Morning : 8 am to 1 pm, Evening : 4 pm to 7 pm

COLLECTION CENTRE 2 : Bldg. No. 7, Health Care Clinic, Anandnagar,
Paud Road, Kothrud, Pune - 38. Ph. : 8983 7777 95

Timing : MONDAY TO SATURDAY : Morning : 8 am to 1 pm, Evening : 6 pm to 8 pm



SINCE 1994

NADKARNI PATHOLOGY LABORATORY

Dr. Mrs. Sangeeta V. Nadkarni

Consulting Pathologist (MMC Reg. No. 53839)

Add Reg. No. : 1872/2000

E-mail : healthcare.nadkarni@gmail.com

Website : www.nadkarnipathlab.com

Consultant Pathologist • SHASHWAT HOSPITAL



MAIN LABORATORY : 1, Indraprastha Chambers, **Ground Floor**, Near Amber Hall, Karve Road, Pune 411 038. Ph. : 97635 93646, 8983 7777 93 • Timings : Monday to Saturday 7 am to 8 pm

Reg No : 202405091430097 / OPD
Name : Mr. DEVIDAS BALKAWADE
Referred Dr : MEDIWHEEL

Sex / Age : Male / 46Y
Reg Date : 11/05/2024 10:22 AM
Report Date : 11/05/2024 12:15 PM

SPECIAL TEST

Test Name	Result	Unit	Reference Range
Prostate Specific Antigen (PSA)			
PSA	1	ng/ml	40 yrs:=2.0 40-49 yrs:=2.50 50-59 yrs:=3.5 60-69yrs:=4.5 70-79 yrs:=6.5 >/=80 yrs:=7.2 Mayo Clinical Laboratories.

End of Report

S. Nadkarni

Dr. Mrs Sangeeta Nadkarni
Consultant Pathologist
MD(Path) MMC Reg No-53839

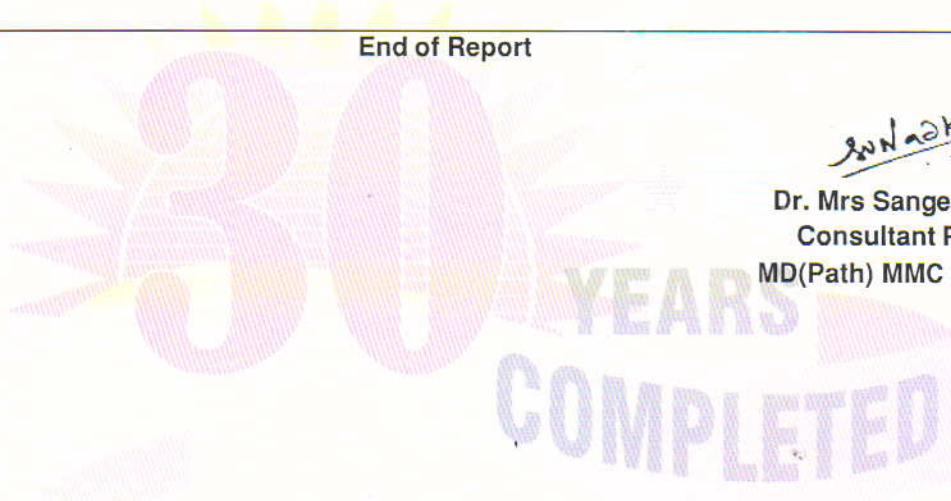

Verified & Checked

- Transasia EM 200 Fully Automated Random Access Clinical Chemistry Analyser • TMT • E.C.G. • Semi Automated Biochemistry Analyser Erba Chem 5 V2 Plus
- Automated Haematology Analyser H 360 • Mispa I3 Nephelometer • Clinical Pathology • Microbiology • Cytology • Histopathology • Minividas Blue

ALL CREDIT AND DEBIT CARDS ACCEPTED & GPAY

HOME VISIT AVAILABLE BY APPOINTMENT

COLLECTION CENTRE 1 : 1, Varun Complex, Opp. Nimbalkar Horse Riding School,
Off. Karve Road, Kothrud, Pune - 38. Ph. : 8983 7777 92
Timing : MONDAY TO SATURDAY : Morning : 8 am to 1 pm, Evening : 4 pm to 7 pm

COLLECTION CENTRE 2 : Bldg. No. 7, Health Care Clinic, Anandnagar,
Paud Road, Kothrud, Pune - 38. Ph. : 8983 7777 95
Timing : MONDAY TO SATURDAY : Morning : 8 am to 1 pm, Evening : 6 pm to 8 pm



SINCE 1994

NADKARNI PATHOLOGY LABORATORY

Dr. Mrs. Sangeeta V. Nadkarni

Consulting Pathologist (MMC Reg. No. 53839)

Add Reg. No. : 1872/2000

E-mail : healthcare.nadkarni@gmail.com

Website : www.nadkarnipathlab.com

Consultant Pathologist • SHASHWAT HOSPITAL

MAIN LABORATORY : 1, Indraprastha Chambers, **Ground Floor**, Near Amber Hall, Karve Road, Pune 411 038. Ph. : 97635 93646, 8983 7777 93 • Timings : Monday to Saturday 7 am to 8 pm

Reg No : 202405091430097 / OPD
 Name : Mr. DEVIDAS BALKAWADE
 Referred Dr : MEDIWHEEL

Sex / Age : Male / 46Y
 Reg Date : 11/05/2024 10:22 AM
 Report Date : 11/05/2024 12:15 PM

SPECIAL TEST

Test Name	Result	Unit	Reference Range
Thyroid Panel - I			
Serum T3 (Tri-Iodothyronine)	0.95	ng/mL	0.70 - 2.04 Pregnancy: 1st Trimester : 0.81 - 1.90 2nd Trimester: 1.00 - 2.60 3rd Trimester : 1.00 - 2.60
Serum T4 (Thyroxine)	8.51	ug/dL	5.5 - 12.5
Thyroid Stimulating Hormones (Ultra TSH)	1.26	uIU/mL	0.35 - 5.50 Pregnancy: 1st Trimester : 0.10 - 2.50 2nd Trimester: 0.20 - 3.00 3rd Trimester : 0.30 - 3.00
Method	ENZYME LINKED FLOURSCENT ASSAY(ELFA)MINT VIDAS BLUE.		

End of Report

30 YEARS
COMPLETION

S. V. Nadkarni

Dr. Mrs Sangeeta Nadkarni
 Consultant Pathologist
 MD(Path) MMC Reg No-53839

Verified & Checked

- Transasia EM 200 Fully Automated Random Access Clinical Chemistry Analyser • TMT • E.C.G. • Semi Automated Biochemistry Analyser Erba Chem 5 V2 Plus
- Automated Haematology Analyser H 360 • Mispa I3 Nephelometer • Clinical Pathology • Microbiology • Cytology • Histopathology • Minividas Blue

ALL CREDIT AND DEBIT CARDS ACCEPTED & GPAY**HOME VISIT AVAILABLE BY APPOINTMENT**

COLLECTION CENTRE 1 : 1, Varun Complex, Opp. Nimbalkar Horse Riding School,
 Off. Karve Road, Kothrud, Pune - 38. Ph. : **8983 7777 92**
 Timing : MONDAY TO SATURDAY : Morning : 8 am to 1 pm, Evening : 4 pm to 7 pm

COLLECTION CENTRE 2 : Bldg. No. 7, Health Care Clinic, Anandnagar,
 Paud Road, Kothrud, Pune - 38. Ph. : **8983 7777 95**
 Timing : MONDAY TO SATURDAY : Morning : 8 am to 1 pm, Evening : 6 pm to 8 pm



SINCE 1994

NADKARNI PATHOLOGY LABORATORY

Dr. Mrs. Sangeeta V. Nadkarni

Consulting Pathologist (MMC Reg. No. 53839)

Add Reg. No. : 1872/2000

E-mail : healthcare.nadkarni@gmail.com

Website : www.nadkarnipathlab.com

Consultant Pathologist • SHASHWAT HOSPITAL



MAIN LABORATORY : 1, Indraprastha Chambers, **Ground Floor**, Near Amber Hall, Karve Road, Pune 411 038. Ph. : 97635 93646, 8983 7777 93 • Timings : Monday to Saturday 7 am to 8 pm

Reg No : 202405091430097 / OPD
Name : Mr. DEVIDAS BALKAWADE
Referred Dr : MEDIWHEEL

Sex / Age : Male / 46Y
Reg Date : 11/05/2024 10:22 AM
Report Date : 11/05/2024 12:15 PM

BIOCHEMISTRY

Test Name	Result	Unit	Reference Range
HbA1C			
HbA1C	5.1	%	Non Diabetic :04 -06 Excellent Control : 06 -07 % Fair Control : 07 - 08% Unsatisfactory : 08 - 10% Poor Control: Above 10%
Estimated Mean Glucose (eAg)	99.67	mg%	70 - 140
Method	Nephelometry & Photometry By Mispa I3, Specific Protein Analyser (Automated)		

Interpretation :

Glycosylated Haemoglobin is accurate and true index of the " Mean Blood Glucose Level in the body for the previous 2-3 months.

HbA1c is an indicator of glycemic control. HbA1c represent average glycemia over the past six to eight weeks.

Glycation of hemoglobin occurs the entire 120 days life span of the red blood cell, but with in this 120 days.

Recent glycemia has the largest influence on the HbA1c value.

Clinical studies suggest that a patient in stable control will have 50% of their HbA1c formed in the month before sampling, 25% in the month before that, and the remaining 25% in months 2-4.

End of Report

Dr. Mrs Sangeeta Nadkarni
Consultant Pathologist
MD(Path) MMC Reg No-53839

Verified & Checked

- Transasia EM 200 Fully Automated Random Access Clinical Chemistry Analyser • TMT • E.C.G. • Semi Automated Biochemistry Analyser Erba Chem 5 V2 Plus
- Automated Haematology Analyser H 360 • Mispa I3 Nephelometer • Clinical Pathology • Microbiology • Cytology • Histopathology • Minividis Blue

ALL CREDIT AND DEBIT CARDS ACCEPTED & GPAY

HOME VISIT AVAILABLE BY APPOINTMENT

COLLECTION CENTRE 1 : 1, Varun Complex, Opp. Nimbalkar Horse Riding School, Off. Karve Road, Kothrud, Pune - 38. Ph. : 8983 7777 92

COLLECTION CENTRE 2 : Bldg. No. 7, Health Care Clinic, Anandnagar,

Paud Road, Kothrud, Pune - 38. Ph. : 8983 7777 95

Timing : MONDAY TO SATURDAY : Morning : 8 am to 1 pm, Evening : 4 pm to 7 am

Timing : MONDAY TO SATURDAY : Morning : 8 am to 1 pm, Evening : 6 pm to 8 pm



SINCE 1994

NADKARNI

PATHOLOGY LABORATORY

Dr. Mrs. Sangeeta V. Nadkarni

Consulting Pathologist (MMC Reg. No. 53839)

Add Reg. No. : 1872/2000

E-mail : healthcare.nadkarni@gmail.com

Website : www.nadkarnipathlab.com

Consultant Pathologist • SHASHWAT HOSPITAL



MAIN LABORATORY : 1, Indraprastha Chambers, Ground Floor, Near Amber Hall, Karve Road, Pune 411 038. Ph. : 97635 93646, 8983 7777 93 • Timings : Monday to Saturday 7 am to 8 pm

Reg No : 202405091430097 / OPD
 Name : Mr. DEVIDAS BALKAWADE
 Referred Dr : MEDIWHEEL

Sex / Age : Male / 46Y
 Reg Date : 11/05/2024 10:22 AM
 Report Date : 11/05/2024 12:15 PM

BIOCHEMISTRY

Test Name	Result	Unit	Reference Range
Liver Function Test			
Bilirubin- Total	1.00	mg/dl	0.1 - 1.2
Bilirubin- Direct	0.50	mg/dL	0.0 - 0.4
Bilirubin- Indirect	0.50	mg/dL	0.1 - 0.8
SGPT	21.0	IU/L	05 - 40
SGOT	15.0	IU/L	05 - 40
Alkaline Phosphatase	50	IU/L	Male : 53 -128 Child : 54 -369 Neo: 54-369
Total Proteins	6.2	gm/dl	6.0 - 8.0
Serum Albumin	3.2	gm/dl	3.2 -5.5
Serum Globulin	3	gm/dl	2.3 -3.5
A/G ratio	1.07		1.0 -2.3
GGTP	20		05 -50
Instrument Used	Fully Automated EM200 (TRANSASIA BIOMEDICALS)		

End of Report

S. V. Nadkarni
 Dr. Mrs Sangeeta Nadkarni
 Consultant Pathologist
 MD(Path) MMC Reg No-53839

Verified & Checked

- Transasia EM 200 Fully Automated Random Access Clinical Chemistry Analyser • TMT • E.C.G. • Semi Automated Biochemistry Analyser Erba Chem 5 V2 Plus
- Automated Haematology Analyser H 360 • Mispa I3 Nephelometer • Clinical Pathology • Microbiology • Cytology • Histopathology • Minividas Blue

ALL CREDIT AND DEBIT CARDS ACCEPTED & GPAY

HOME VISIT AVAILABLE BY APPOINTMENT

COLLECTION CENTRE 1 : 1, Varun Complex, Opp. Nimbalkar Horse Riding School,
 Off. Karve Road, Kothrud, Pune - 38. Ph. : 8983 7777 92
 Timing : MONDAY TO SATURDAY : Morning : 8 am to 1 pm, Evening : 4 pm to 7 pm

COLLECTION CENTRE 2 : Bldg. No. 7, Health Care Clinic, Anandnagar,
 Paud Road, Kothrud, Pune - 38. Ph. : 8983 7777 95
 Timing : MONDAY TO SATURDAY : Morning : 8 am to 1 pm, Evening : 6 pm to 8 pm



SINCE 1994

NADKARNI PATHOLOGY LABORATORY

Dr. Mrs. Sangeeta V. Nadkarni

Consulting Pathologist (MMC Reg. No. 53839)

Add Reg. No. : 1672/2000

E-mail : healthcare.nadkarni@gmail.com

Website : www.nadkarnipathlab.com

Consultant Pathologist • SHASHWAT HOSPITAL



MAIN LABORATORY : 1, Indraprastha Chambers, Ground Floor, Near Amber Hall, Karve Road, Pune 411 038. Ph. : 97635 93646, 8983 7777 93 • Timings : Monday to Saturday 7 am to 8 pm

Reg No : 202405091430097 / OPD
 Name : Mr. DEVIDAS BALKAWADE
 Referred Dr : MEDIWHEEL

Sex / Age : Male / 46Y
 Reg Date : 11/05/2024 10:22 AM
 Report Date : 11/05/2024 12:15 PM

BIOCHEMISTRY

Test Name	Result	Unit	Reference Range
LIPID PROFILE			
S. Cholesterol <i>CHOD-PAP</i>	170	mg/dl	Desirable Chol: 200mg/DI Borderline Chol: 200-239mg/DI High Chol: >240mg/DI
S. Triglycerides <i>GPO</i>	158	mg/dl	Upto 190
HDL Cholesterol <i>DIRECT</i>	32	mg/dL	30 - 70
LDL Cholesterol	106.4	mg/dl	Upto 150
VLDL Cholesterol	31.6	mg/dl	07 to 35
S.Cholesterol/HDL Ratio	5.31		LOW RISK - 3.3 To 4.4 AVERAGE RISK - 4.4 TO 7.1 MODERATE RISK - 7.1 TO 11.1 HIGH RISK - >11.0
LDL Chole/HDL Chole	3.33		LOW RISK - 0.5 To 3.0 MODERATE RISK - 3.0 TO 6.0 HIGH RISK - >6.0
S.Triglycerides/HDL Chole Instrument Used	4.94		Desirable : < 3.00 Fully Automated EM200 (TRANSASIA BIOMEDICALS)

Note :

Cholesterol : CHOD PAP; HDL Cholesterol: Direct ; LDL:Direct Measurement ; Triglycerides :GPO;
 (**The Above Reference range is Desirable/Optimal Range)

End of Report

Dr. Mrs. Sangeeta Nadkarni
 Consultant Pathologist
 MD(Path) MMC Reg No-53839

Verified & Checked

- Transasia EM 200 Fully Automated Random Access Clinical Chemistry Analyser • TMT • E.C.G. • Semi Automated Biochemistry Analyser Erba Chem 5 V2 Plus
- Automated Haematology Analyser H 360 • Mispa I3 Nephelometer • Clinical Pathology • Microbiology • Cytology • Histopathology • Minividas Blue

ALL CREDIT AND DEBIT CARDS ACCEPTED & GPAY**HOME VISIT AVAILABLE BY APPOINTMENT**

COLLECTION CENTRE 1 : 1, Varun Complex, Opp. Nimbalkar Horse Riding School, Off. Karve Road, Kothrud, Pune - 38. Ph. : 8983 7777 92
 Timing : MONDAY TO SATURDAY : Morning : 8 am to 1 pm, Evening : 4 pm to 7pm

COLLECTION CENTRE 2 : Bldg. No. 7, Health Care Clinic, Anandnagar, Paud Road, Kothrud, Pune - 38. Ph. : 8983 7777 95
 Timing : MONDAY TO SATURDAY : Morning : 8 am to 1 pm, Evening : 6 pm to 8 pm



SINCE 1994

NADKARNI PATHOLOGY LABORATORY

Dr. Mrs. Sangeeta V. Nadkarni

Consulting Pathologist (MMC Reg. No. 53839)

Add Reg. No. : 1872/2000

E-mail : healthcare.nadkarni@gmail.com

Website : www.nadkarnipathlab.com

Consultant Pathologist • SHASHWAT HOSPITAL

MAIN LABORATORY : 1, Indraprastha Chambers, **Ground Floor**, Near Amber Hall, Karve Road, Pune 411 038. Ph. : 97635 93646, 8983 7777 93 • Timings : Monday to Saturday 7 am to 8 pm

Reg No : 202405091430097 / OPD
 Name : Mr. DEVIDAS BALKAWADE
 Referred Dr : MEDIWHEEL

Sex / Age : Male / 46Y
 Reg Date : 11/05/2024 10:22 AM
 Report Date : 11/05/2024 12:15 PM

BIOCHEMISTRY

Test Name	Result	Unit	Reference Range
Blood Urea			
Blood Urea <small>UREASE-GLDH</small>	28	mg/dl	13 - 45
Blood Urea Nitrogen	13.08	mg/dl	10 - 20
Instrument Used	Fully Automated EM200 (TRANSASIA BIOMEDICALS)		
Serum Creatinine			
Serum Creatinine <small>JAFFE'S KINETIC</small>	1.1	mg/dl	0.4 - 1.4
Instrument Used	Fully Automated EM200 (TRANSASIA BIOMEDICALS)		
Serum Uric Acid			
Serum Uric Acid <small>URICASE</small>	7.1	mg/dl	2.5 to 7.2
Instrument Used	Fully Automated EM200 (TRANSASIA BIOMEDICALS)		

End of Report

S. V. Nadkarni
Dr. Mrs Sangeeta Nadkarni
 Consultant Pathologist
 MD(Path) MMC Reg No-53839

Verified & Checked

- Transasia EM 200 Fully Automated Random Access Clinical Chemistry Analyser • TMT • E.C.G. • Semi Automated Biochemistry Analyser Erba Chem 5 V2 Plus
- Automated Haematology Analyser H 360 • Mispa I3 Nephelometer • Clinical Pathology • Microbiology • Cytology • Histopathology • Minividas Blue

ALL CREDIT AND DEBIT CARDS ACCEPTED & GPAY**HOME VISIT AVAILABLE BY APPOINTMENT**

COLLECTION CENTRE 1 : 1, Varun Complex, Opp. Nimbalkar Horse Riding School,
 Off. Karve Road, Kothrud, Pune - 38. Ph. : **8983 7777 92**
 Timing : MONDAY TO SATURDAY : Morning : 8 am to 1 pm, Evening : 4 pm to 7 pm

COLLECTION CENTRE 2 : Bldg. No. 7, Health Care Clinic, Anandnagar,
 Paud Road, Kothrud, Pune - 38. Ph. : **8983 7777 95**
 Timing : MONDAY TO SATURDAY : Morning : 8 am to 1 pm, Evening : 6 pm to 8 pm



SINCE 1994

NADKARNI PATHOLOGY LABORATORY

Dr. Mrs. Sangeeta V. Nadkarni

Consulting Pathologist (MMC Reg. No. 53839)

Add Reg. No. : 1872/2000

E-mail : healthcare.nadkarni@gmail.com

Website : www.nadkarnipathlab.com

Consultant Pathologist • SHASHWAT HOSPITAL



MAIN LABORATORY : 1, Indraprastha Chambers, **Ground Floor**, Near Amber Hall, Karve Road, Pune 411 038. Ph. : 97635 93646, 8983 7777 93 • Timings : Monday to Saturday 7 am to 8 pm

Reg No : 202405091430097 / OPD
Name : Mr. DEVIDAS BALKAWADE
Referred Dr : MEDIWHEEL

Sex / Age : Male / 46Y
Reg Date : 11/05/2024 10:22 AM
Report Date : 11/05/2024 12:55 PM

BIOCHEMISTRY

Test Name	Result	Unit	Reference Range
Blood Glucose Fasting and Post Prandial			
Blood Glucose (Fasting)	89	mg/dl	Normal : < 99 Prediabetic : 100.0 - 125.0 Diabetic : > 125.0
Post Prandial Glucose	134	mg/dl	90 - 140 mg/dL
Instrument Used	Fully Automated EM200 (TRANSASIA BIOMEDICALS).		

End of Report

S.V. Nadkarni

Dr. Mrs Sangeeta Nadkarni
Consultant Pathologist
MD(Path) MMC Reg No-53839



Verified & Checked

- Transasia EM 200 Fully Automated Random Access Clinical Chemistry Analyser • TMT • E.C.G. • Semi Automated Biochemistry Analyser Erba Chem 5 V2 Plus
- Automated Haematology Analyser H 360 • Mispa I3 Nephelometer • Clinical Pathology • Microbiology • Cytology • Histopathology • Minividas Blue

ALL CREDIT AND DEBIT CARDS ACCEPTED & GPAY

HOME VISIT AVAILABLE BY APPOINTMENT

COLLECTION CENTRE 1 : 1, Varun Complex, Opp. Nimbalkar Horse Riding School, Off. Karve Road, Kothrud, Pune - 38. Ph. : 8983 7777 92
Timing : MONDAY TO SATURDAY : Morning : 8 am to 1 pm, Evening : 4 pm to 7 pm

COLLECTION CENTRE 2 : Bldg. No. 7, Health Care Clinic, Anandnagar, Paud Road, Kothrud, Pune - 38. Ph. : 8983 7777 95
Timing : MONDAY TO SATURDAY : Morning : 8 am to 1 pm, Evening : 5 pm to 8 pm



SINCE 1994

NADKARNI PATHOLOGY LABORATORY

Dr. Mrs. Sangeeta V. Nadkarni

Consulting Pathologist (MMC Reg. No. 53839)

Add Reg. No. : 1872/2000

E-mail : healthcare.nadkarni@gmail.com

Website : www.nadkarnipathlab.com

Consultant Pathologist • SHASHWAT HOSPITAL



MAIN LABORATORY : 1, Indraprastha Chambers, **Ground Floor**, Near Amber Hall, Karve Road, Pune 411 038. Ph. : 97635 93646, 8983 7777 93 • Timings : Monday to Saturday 7 am to 8 pm

Reg No : 202405091430097 / OPD
Name : Mr. DEVIDAS BALKAWADE
Referred Dr : MEDIWHEEL

Sex / Age : Male / 46Y
Reg Date : 11/05/2024 10:22 AM
Report Date : 11/05/2024 11:27 AM

HAEMATOLOGY

Test Name	Result	Unit	Reference Range
Blood Group			
ABO Type	A		
Rh (D) Type	POSITIVE		

End of Report

S. V. Nadkarni

Dr. Mrs. Sangeeta Nadkarni
Consultant Pathologist
MD(Path) MMC Reg No-53839



Verified & Checked

- Transasia EM 200 Fully Automated Random Access Clinical Chemistry Analyser • TMT • E.C.G. • Semi Automated Biochemistry Analyser Erba Chem 5 V2 Plus
- Automated Haematology Analyser H 360 • Mispa I3 Nephelometer • Clinical Pathology • Microbiology • Cytology • Histopathology • Minividas Blue

ALL CREDIT AND DEBIT CARDS ACCEPTED & GPAY

HOME VISIT AVAILABLE BY APPOINTMENT

COLLECTION CENTRE 1 : 1, Varun Complex, Opp. Nimbalkar Horse Riding School,
Off. Karve Road, Kothrud, Pune - 38. Ph. : 8983 7777 92
Timing : MONDAY TO SATURDAY : Morning : 8 am to 1 pm, Evening : 4 pm to 7 pm

COLLECTION CENTRE 2 : Bldg. No. 7, Health Care Clinic, Anandnagar,
Paud Road, Kothrud, Pune - 38. Ph. : 8983 7777 95
Timing : MONDAY TO SATURDAY : Morning : 8 am to 1 pm, Evening : 6 pm to 8 pm



SINCE 1994

NADKARNI PATHOLOGY LABORATORY

Dr. Mrs. Sangeeta V. Nadkarni

Consulting Pathologist (MMC Reg. No. 53839)

Add Reg. No. : 1872/2000

E-mail : healthcare.nadkarni@gmail.com

Website : www.nadkarnipathlab.com

Consultant Pathologist • SHASHWAT HOSPITAL



MAIN LABORATORY : 1, Indraprastha Chambers, Ground Floor, Near Amber Hall, Karve Road, Pune 411 038. Ph. : 97635 93646, 8983 7777 93 • Timings : Monday to Saturday 7 am to 8 pm

Reg No : 202405091430097 / OPD
 Name : Mr. DEVIDAS BALKAWADE
 Referred Dr : MEDIWHEEL

Sex / Age : Male / 46Y
 Reg Date : 11/05/2024 10:22 AM
 Report Date : 11/05/2024 10:54 AM

HAEMATOLOGY

Test Name	Result	Unit	Reference Range
HAEMOGRAM ON CELL COUNTER			
HAEMOGLOBIN <i>SLS Method</i>	14.2	gm/dl	12.5-18
RBC COUNT <i>Impedance Method</i>	4.6	mill/cmm	4.5 - 6.5
PACKED CELL VOLUME (PCV) <i>Impedance Method</i>	43	%	37 - 54
MCV	93.68	fL	82 - 98
MCH	30.9	pgms	27 - 33
MCHC	33.02	%	32 - 36
Total WBC count <i>Impedance Method</i>	4800	/cmm	4000- 11000
Differential Leucocytes Counts			
Neutrophil	70	%	50 - 70
Lymphocytes	27	%	20 - 40
Monocytes	01	%	0 - 12
Eosinophils	02	%	02 - 06
Basophils	00	%	00 - 01
Platelet Count <i>Impedance Method</i>	202000	/cmm	150000 - 450000
RBC Morphology	NORMOCYTIC & NORMOCHROMIC		
WBC Morphology	NO WBC ABNORMALITY SEEN		
Platelet Morphology	PLATELETS ARE ADEQUATE		
Peripheral Smear Examination	NEGATIVE FOR MALARIAL PARASITE		
E.S.R.	05		M : 0 mm to 7 mm F : 0 mm to 15 mm (by Wintrobe's)
Instrument Used	Fully Automated Biosystem Cell Counter ERBA H360		

End of Report

S.V. Nadkarni
Dr. Mrs Sangeeta Nadkarni
 Consultant Pathologist
 MD(Path) MMC Reg No-53839

Verified & Checked

- Transasia EM 200 Fully Automated Random Access Clinical Chemistry Analyser • TMT • E.C.G. • Semi Automated Biochemistry Analyser Erba Chem 5 V2 Plus
- Automated Haematology Analyser H 360 • Mispal I3 Nephelometer • Clinical Pathology • Microbiology • Cytology • Histopathology • Minividas Blue

ALL CREDIT AND DEBIT CARDS ACCEPTED & GPAY**HOME VISIT AVAILABLE BY APPOINTMENT**

COLLECTION CENTRE 1 : 1, Varun Complex, Opp. Nimbalkar Horse Riding School,
 Off. Karve Road, Kothrud, Pune - 38. Ph. : 8983 7777 92

Timing : MONDAY TO SATURDAY : Morning : 8 am to 1 pm, Evening : 4 pm to 7 pm

COLLECTION CENTRE 2 : Bldg. No. 7, Health Care Clinic, Anandnagar,

Paud Road, Kothrud, Pune - 38. Ph. : 8983 7777 95

Timing : MONDAY TO SATURDAY : Morning : 8 am to 1 pm, Evening : 6 pm to 8 pm

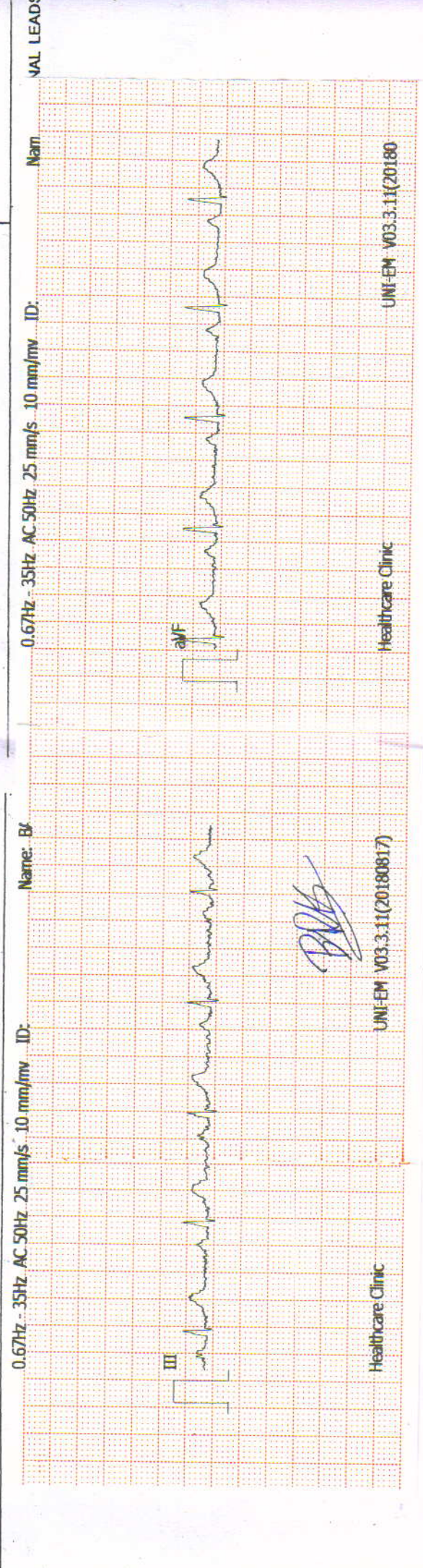
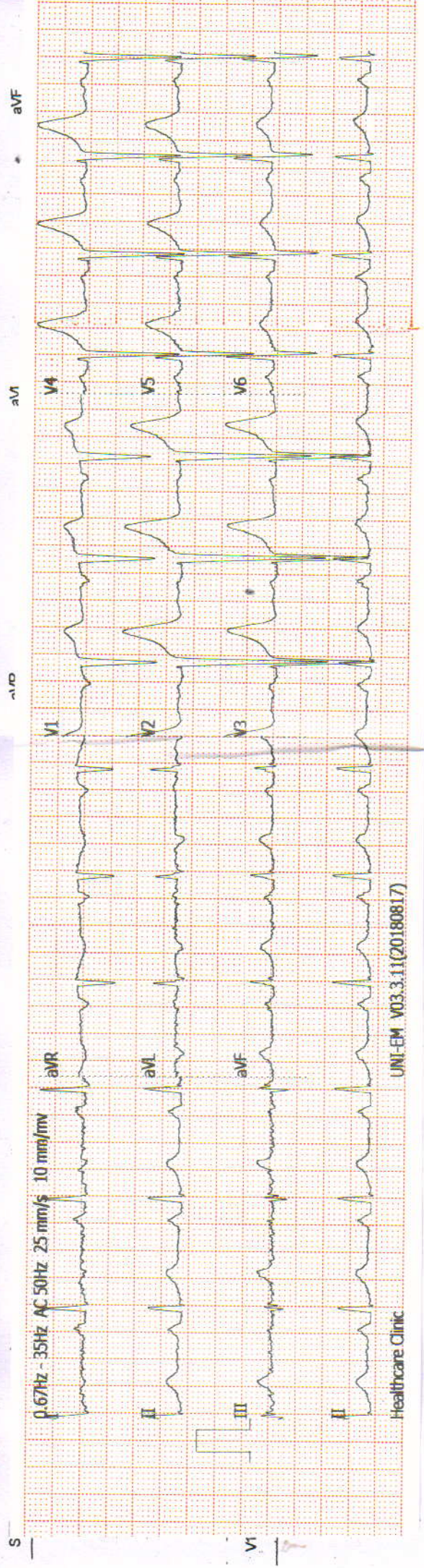

ID:	Name:	Age:	Sex:
	BALKWADE, DEVIDAS	46yrs	Male

11-05-2024 10:08:24 AM

CLINICAL HISTORY:

RATE:

78/min

RHYTHM:

regular

MECHANISM:

Sinus

P WAVE:

0.08 sec

P R:

0.19 sec

QRS:

Normal time deflection

QTc:

0.42 sec

CONCLUSIONS:

Normal ECGs

ST:

isoelectric

T WAVE:

Normal upright

Q WAVE:

No abnormal wave

AXIS:

+35 degrees

POSITION OF HEART:

Semi vertical

PRECARDIAL LEADS:

Normal R progression

B.P.:

150/100 mmHg

DRUGS:

170/110 mmHg
Cefixime 15 mg

Client's Signature

Doctor's Signature

Dr. Vivekanand M. Nadkarni

M.B.B.S., D.T.M. & H. (Lon.), FCGP, MIOSH

MMC Reg. No. 42322

Physician

Health Care Clinic

Varun Complex, Nimbalkar Chowk,

Kothrud, Pune-411038

► **Health Care Clinic**
Varun Complex, Office No. 1,
Near Swapnashilp Complex, Kothrud, Pune 411038.
Timing : 10.30 a.m. to 1.00 p.m.
4.30 pm to 6 pm (By Appt.)
Tel : 65003646, 2545 7347

► **Health Care Clinic**
7/1, Anand Nagar, Paud Road,
Kothrud, Pune 411038.
Timing : 9 a.m. to 10.30 a.m. & 6.00 p.m. to 8.30 p.m.
Tel. : 65003650 Mob.: 9970171939
E-mail : nadvivi@yahoo.com

Dr. Vivekanand M. Nadkarni

M.B.B.S.; D.T.M. & H. (Lon), FCGP, MIOSH (U.K.)

MMC Reg. No. 42322

Physician

- Family Medicine
- Tropical Medicine
- Occupational Health
- ACLS Instructor

DATE 11 / 05 / 20 24

ELECTROCARDIOGRAM

NAME Devidas K. Balkawade AGE 46 / m

REF. BY Mediawheel B.P. 150 / 100 mmHg
176 / 110 [af w/ 15 min]

FOR COMPLETION BY EXAMINING DOCTOR (N=Normal A= Abnormal)

	N	A	(Leave blank if unassessed)
MEDICAL	✓		01. Eyes
	✓		02. Ears, Nose, Throat
	✓		03. Respiratory
HISTORY	✓		04. Cardiovascular
	✓		05. Gastro-Intestinal
PRESENT	✓		06. Genito-Urinary
	✓		07. Musculo-Skeletal
SYMPTOMS	✓		08. Nervous System
	✓		09. Skin & Allergies
	✓		10. Endocrine
	✓		11. Other

PHYSICAL EXAMINATION	✓		01. Eyes & Pupils	
	✓		02. E.N.T.	
	✓		03. Teeth & Mouth	
	✓		04. Lungs & Chest	Chest Clear
	✓		05. Cardiovascular Sys.	HS Normal. No murmurs
	✓		06. Abdo. Viscera	
	✓		07. Hernial Orifices	
	✓		08. Genito - Urinary	
	✓		09. Musculo-Skeletal	
	✓		10. Skin & Vericose Vns.	
	✓		11. C.N.S.	
			12. Other	Chest : Insp. 113 / Exp. 108 / Abd. 109

Investigations : Hb-14.2 WBC-4800 PLT-202000 BSL(F)-89 (PP)-134 Urea-28 creat-1.1. Uric acid-7.1 Lipid-Chol-170 TG-158 HDL-32. HbA1c-5.1 LFT-Bilirubin-1.09 (D)-0.50 (D)-0.50 SGOT-15 SGPT-21 ALP-50. Total Prot-6.2 Albumin-3.2 Globulin-3 GGT-20 TPT-T3-0.95 T4-851. TSH-1.26 PSA-1.0 Urine @ Normal, stool normal, Blood group- A Positive

HEIGHT	WEIGHT	BMI	B.P.	PULSE	HEARING	VISION	DISTANT	NEAR	COLOUR VISION	BLOOD GROUP
172 cm	92 cm		150/100 mmHg	68 min Regular		(N)	Uncorrected Corrected	(N)	(N)	

Assessment 2nd - 170/100 mmHg (after 15 mins) Since BP was high, TMT postponed to Mon 13/05/24. He has been given medication for the same.

Dr. Vivekanand M. Nadkarni
 M.B.B.S., D.T.M. & H. (Lon.), FCGP, MIOSH
 MMC Reg. No. 42322
 Physician
 Health Care Clinic
 Varun Complex, Nimbalkar Chowk,
 Kothrud, Pune-411038

BDIS

V. Nadkarni
 Dr. V.M. Nadkarni

► **Health Care Clinic**
Varun Complex, Office No. 1,
Near Swapnashilp Complex, Kothrud, Pune 411038.
Timing : 10.30 a.m. to 1.00 p.m.
4.30 pm to 6 pm (By Appt.)
Tel : 65003646, 2545 7347

► **Health Care Clinic**
7/1, Anand Nagar, Paud Road,
Kothrud, Pune 411038.
Timing : 9 a.m. to 10.30 a.m. & 6.00 p.m. to 8.30 p.m.
Tel. : 65003650 Mob.: 9970171939
E-mail : nadviv@yahoo.com

Dr. Vivekanand M. Nadkarni
M.B.B.S., D.T.M. & H. (Lon), FCGP, MIOSH (U.K.)
MMC Reg. No. 42322
Physician, Tropical & Family Medicine,
Occupational Health

MEDICAL EXAMINATION REPORT

No.:

Date: 11/05/26.

Surname: Balkawade Name: Devidas

Age: 47 Sex: M Birth Date: 01/06/1976

Address: Kothrud, Pune

Occupation: Service

Personal History: Tobacco: None Alcohol: None

Misc.: Allergy: Not known
COVID-19 vaccination done

Immunization History:
No major illness or injury

Previous Medical History:

Feedback – Pre Policy Life Insurance Medical Checks

HEALTH CARE CLINIC
NADKARNI LABORATORY
PT. 898377792
Varun Complex, Di. Kaithe Road,
Kothrud, Pune-38

This is to confirm & certify that I have gone through the medical examination through Medical Center situated at _____ / Home Visit on DD/MM/YYYY to complete the requisite medical formalities towards my application for life insurance from _____ Insurance Company vide Proposal Form bearing no. _____ dated _____ 11/05/24

I do confirm specifically that the following medical activities have been performed for me:

- | | | |
|--|--|-----------------------------|
| 1. Full Medical Report (Medical Questionnaire) | Yes <input checked="" type="checkbox"/> | No <input type="checkbox"/> |
| 2. Sample Collection | | |
| a. Blood | Yes <input type="checkbox"/> | No <input type="checkbox"/> |
| b. Urine | Yes <input checked="" type="checkbox"/> | No <input type="checkbox"/> |
| 3. Electro Cardio Gram (ECG) | Yes <input checked="" type="checkbox"/> | No <input type="checkbox"/> |
| 4. Treadmill Test (TMT) | Yes <input checked="" type="checkbox"/> | No <input type="checkbox"/> |
| 5. Others _____ | USG AP, serology, PP.
pancreas - ARUPASIF | |

I have furnished my ID Proof _____ bearing ID No. _____ at the time of my medical.

Feedback Form

- Behavior and cooperation of staff

Reception/ Clinic/ Hospital Good Average Poor

Technician/ Doctors Good Average Poor

- Time Management Good Average Poor

Upkeep of hospital Good Average Poor

Technology & Skills Good Average Poor

- Please remark if the medical check

procedure was satisfactory Yes No

(Medical Facility- Location; Facility Set-up, instruments, cleanliness; Process followed; etc. Also on the Medical Staff: Appearance; Technical Know-how; Behaviour etc.)

- If No please provide details or let us know of anything additional you would like to provide as comments and / or suggestions

.....

<p style="text-align: center;"><i>BDS</i></p> <p>Signature of the Life to be Insured (Proposer in case of Life insured being minor)</p> <hr/> <p>Name of the Life to be Insured with date (Proposer (in case of Life insured being minor)</p>	<p style="text-align: center;"><i>W. Nadkarni</i></p> <p>Signature of Visiting/Attending Doctor</p> <hr/> <p>Name of Visiting/Attending Doctor</p> <hr/> <p>Dr. Vivekanand M. Inamdar M.D. (Gen. Med.), FCGP, MISH MMC Reg. No. 42322 MC Registration No: _____ Physician Health Care Clinic Varun Complex, Nimbalkar Chowk, Pune-411038</p> <p>Doctor Stamp with date</p>
---	--

• **Health Care Clinic**

Varun Complex, Office No - 1,
Nimbalkar Chowk, Opp. Siddharth Towers,
Kothrud, Pune - 411 038.
Timing : 9.30 am to 1.00 pm
Tel. : 898377792

• **Health Care Clinic**

7/1, Anandnagar, Paud Road,
Kothrud, Pune - 411 038.
Timing : Mon - Fri. : 5.00 pm to 9.00 pm (Sat. : 3.30 - 6pm)
Tel. : 898377795
Email : nadviv18@gmail.com, nadviv@yahoo.com



Dr. Vivekanand M. Nadkarni

M.B.B.S., D.T.M. & H. (Lon),
FCGP, MIOSH (UK)
MMC Reg. No. 42322

Mob. : 9970171939

Physician,
Tropical & Family Medicine,
Occupational Health
(Sunday Closed)

To,
Mediwheel

11/05/24

Dear Sir/Madam,

Re: Devidas K. Balkawade.

Mr. Balkawade's TMT had to be
postponed to Mon. 13/05/24 since his
BP was high.

He has been given medication and
requested to come on 13/05/24.

Regards & Thanks

Nadkarni

Dr. Vivekanand M. Nadkarni
M.B.B.S., D.T.M. & H. (Lon.), FCGP, MIOSH
MMC Reg. No. 42322
Physician
Health Care Clinic
Varun Complex, Nimbalkar Chowk,
Kothrud, Pune-411038

NADKARNI PATHOLOGY LABORATORY

PATIENT ID : 3494/2024 HEIGHT : 172 Cm WEIGHT : 92.00 Kg

PATIENT NAME : Mr Devidas K Balkawade 46/M

PROTOCOL : BRUCE
STAGE : Recovery
ST Levels (mm) / ST Slope (mV/s) measured at 80 ms Post J

May 13, 2024 10:54 am
Report time 11:10 am

PHASE TIME : 07:01
STAGE DURATION : 06:00
HR : 97 bpm
QRS Lead : V5
SPEED : 0.0 kmph
GRADE : 0.0
BP : 170 / 100 mmHg
METS : 1.00

Linked Median Report



NADKARNI PATHOLOGY LABORATORY

PATIENT ID : 3494/2024 HEIGHT : 172 Cm WEIGHT : 92.00 Kg
 PATIENT NAME : Mr Devidas K Balkawade 46/M

PHASE TIME : 07:01
 STAGE DURATION : 06:00
 HR : 97 bpm
 QRS Lead : V5

SPEED: 0.0 kmph
 GRADE: 0.0
 BP : 170 / 100 mmHg
 METs : 1.00

Report time : 11:10 am

Linked Median Report

PROTOCOL : BRUCE
 STAGE : Recovery
 ST Levels (mm) / ST Slope (mV/s) measured at 80 ms Post J

I 0.16 / 0.40

aVR -0.10 / -0.81

V1 0.61 / 0.00

aVL -0.39 / 0.24

V2 2.42 / 1.69

II -0.03 / 0.81

V4 2.80 / 1.85

III -0.45 / 0.16

aVF -0.32 / 0.56

V3 2.35 / 1.53

V5 1.39 / 1.53

V6 0.13 / 0.56

V5

V5

V5

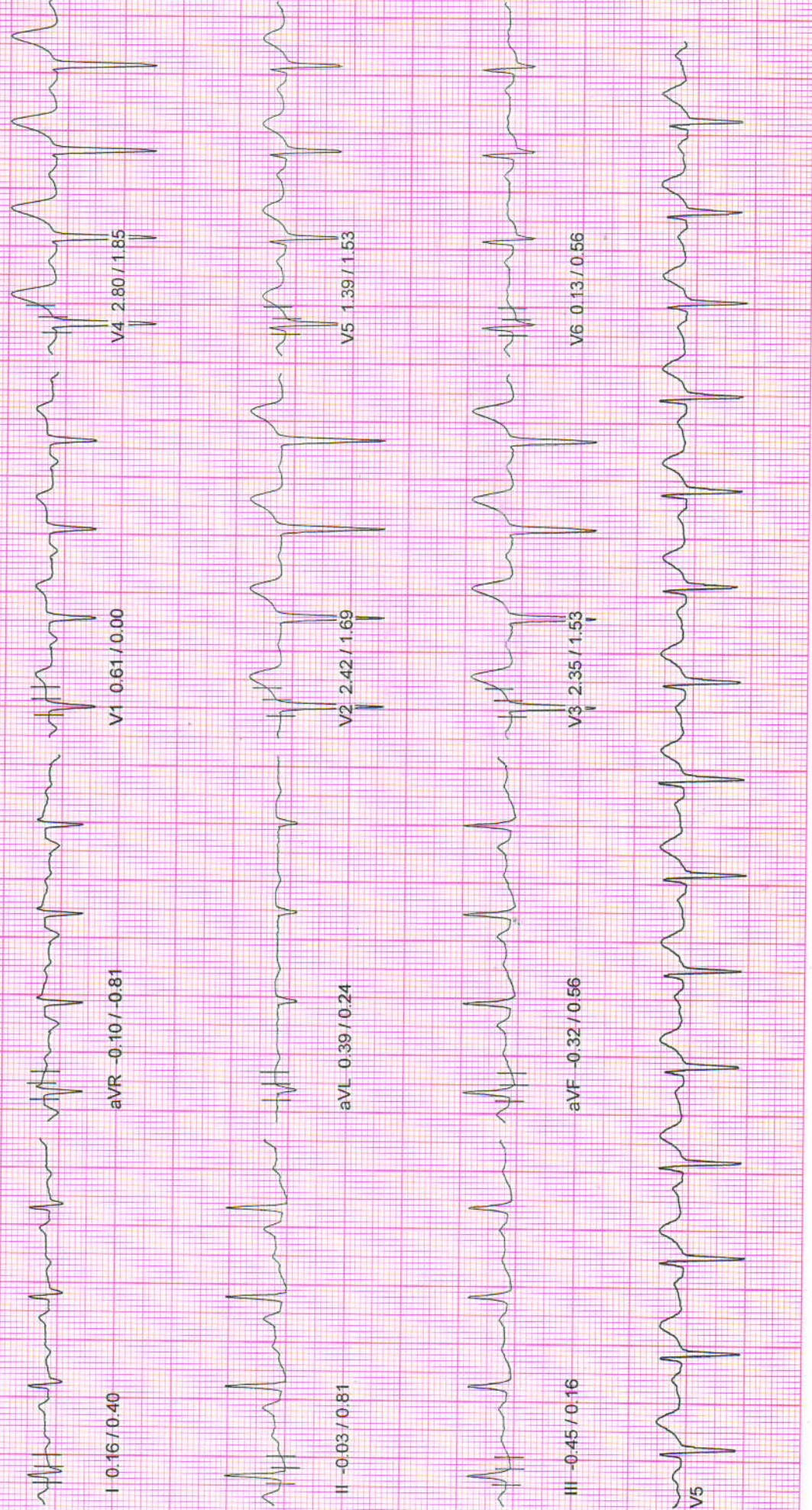

NADKARNI PATHOLOGY LABORATORY

PATIENT ID : 3494/2024 HEIGHT : 172 Cm WEIGHT : 92.00 Kg

Linked Median Report

May 13, 2024 10:54 am
Report time : 11:09 am

PATIENT NAME : Mr Devidas K Balkawade 46/M

PROTOCOL : BRUCE

STAGE : Recovery

ST Levels (mm) / ST Slope (mV/s) measured at 80 ms Post J

PHASE TIME : 07:01
STAGE DURATION : 05:00
HR : 93 bpm
QRS Lead : V5

SPEED: 0.0 kmph
GRADE: 0.0
BP : 170 / 100 mmHg
METs : 1.00

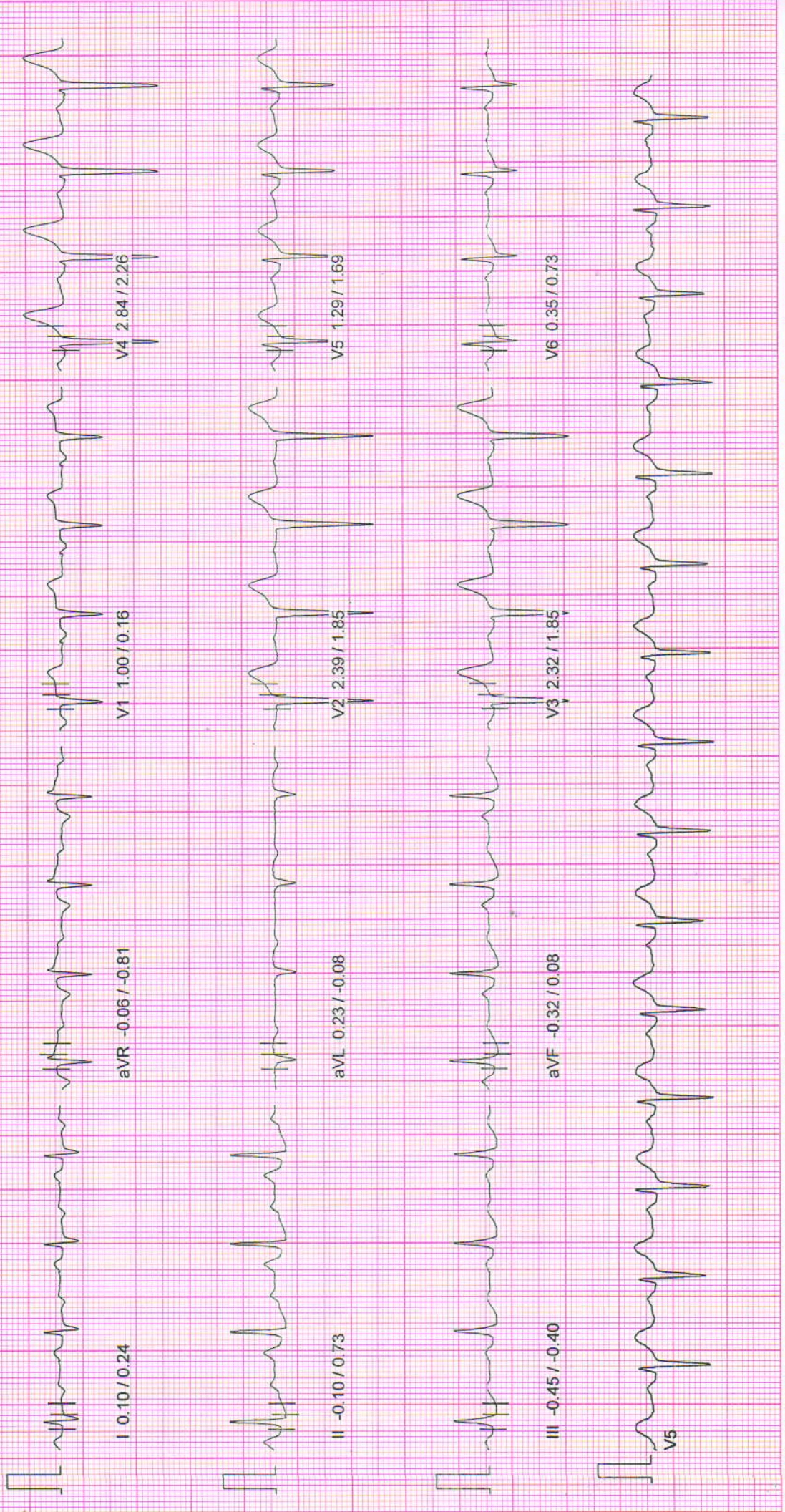

NADKARNI PATHOLOGY LABORATORY

May 13, 2024 10:54 am
Report time 11:08 am

Linked Median Report

PATIENT ID : 3494/2024 HEIGHT : 172 Cm WEIGHT : 92.00 Kg

PATIENT NAME : Mr. Devidas K Balkawade 46/M

PROTOCOL : BRUCE

STAGE : Recovery

ST Levels (mm) / ST Slope (mV/s) measured at 80 ms Post J

PHASE TIME : 07:01
STAGE DURATION : 04:00
HR : 97 bpm
QRS Lead : V5
SPEED: 0.0 kmph
GRADE: 0.0
BP : 170 / 100 mmHg
METs : 1.00



NADKARNI PATHOLOGY LABORATORY

PATIENT ID : 3494/2024 HEIGHT : 172 Cm WEIGHT : 92.00 Kg

PATIENT NAME : Mr Devidas K Balkawade 46/M

PROTOCOL : BRUCE

STAGE : Recovery

ST Levels (mm) / ST Slope (mV/s) measured at 80 ms Post J

May 13, 2024

10:54 am

Linked Median Report

Report time

11:07 am

PHASE TIME : 07:01
 STAGE DURATION : 08:00
 HR : 104 bpm
 QRS Lead : V5
 SPEED: 0.0 kmph
 GRADE: 0.0
 BP : 180 / 100 mmHg
 METs : 1.00



NADKARNI PATHOLOGY LABORATORY

PATIENT ID : 3494/2024 HEIGHT : 172 Cm WEIGHT : 92.00 Kg

May 13, 2024 10:54 am

Linked Median Report

Report time : 11:06 am

PROTOCOL : BRUCE

PHASE TIME : 07:01

SPEED: 0.0 kmph

STAGE : Recovery

STAGE DURATION : 02:00

GRADE: 0.0

ST Levels (mm) / ST Slope (mV/s) measured at 80 ms Post J

HR : 123 bpm

BP : 180 / 100 mmHg

QRS Lead : V5

METs : 1.00

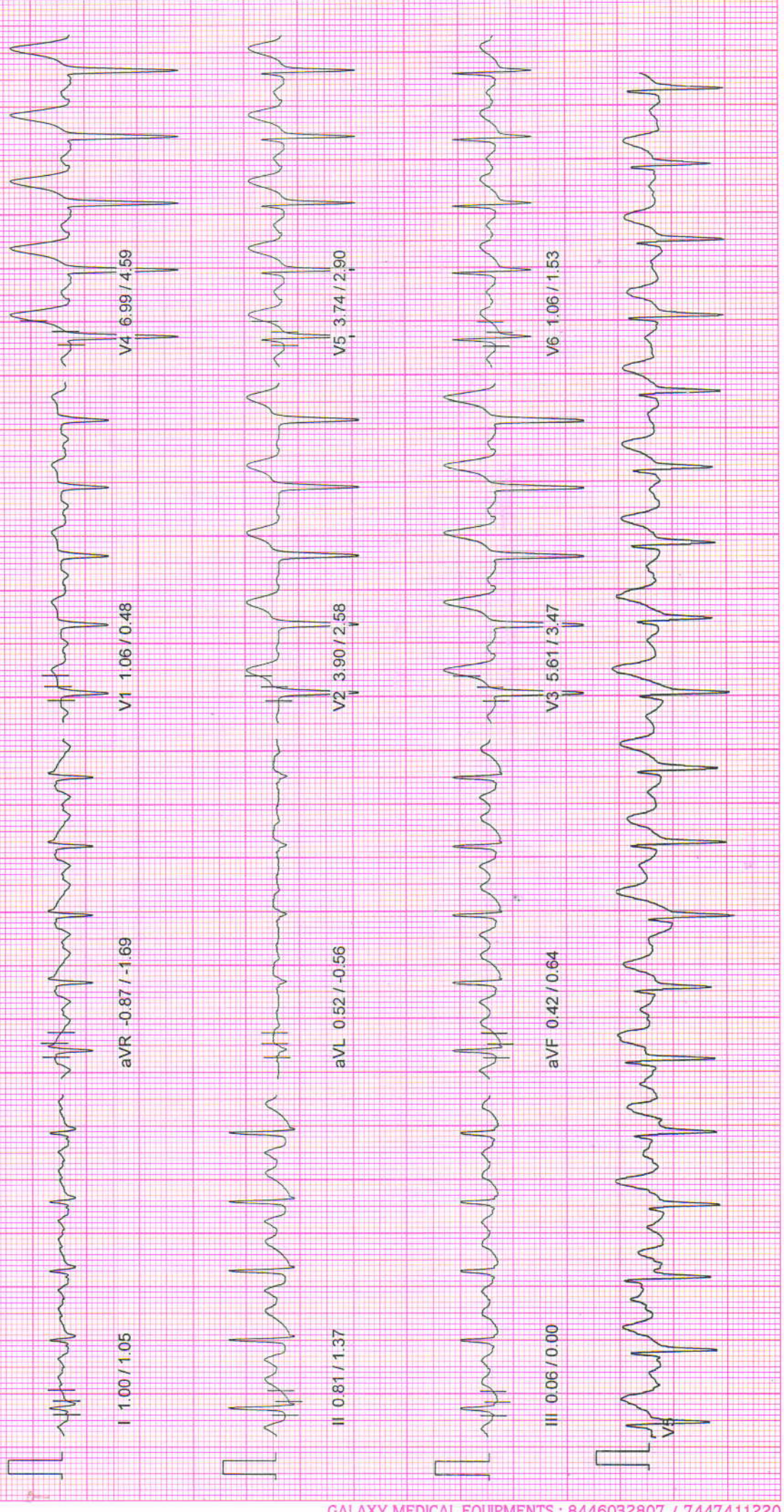

NADKARNI PATHOLOGY LABORATORY

May 13, 2024 10:54 am
Report time 11:05 am

PATIENT ID : 3494/2024 HEIGHT : 172 Cm WEIGHT : 92.00 Kg
Linked Median Report

PATIENT NAME : Mr Devidas K Balkawade 46/M
PROTOCOL : BRUCE
STAGE : Recovery
ST Levels (mm) / ST Slope (mV/s) measured at 80 ms Post J

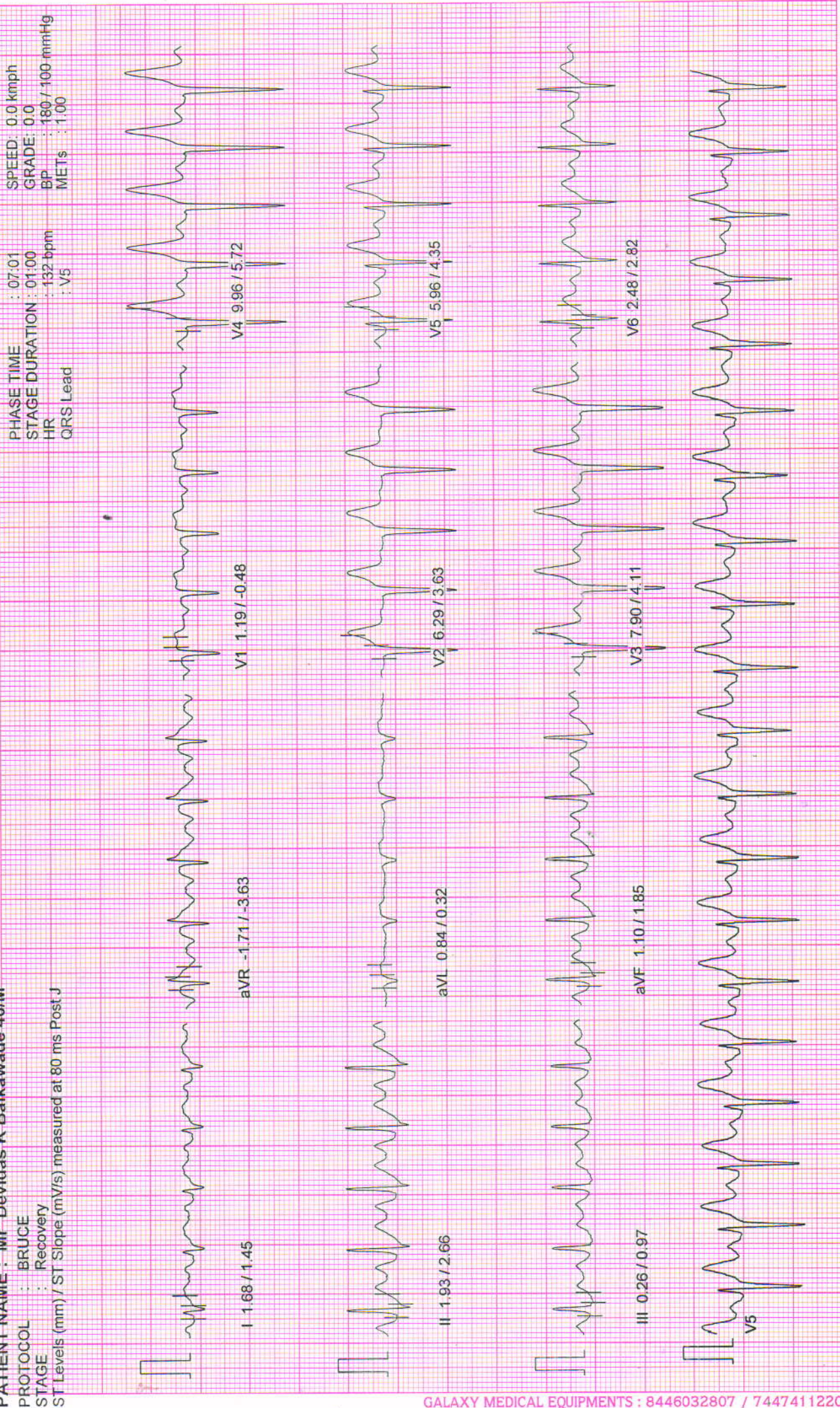

NADKARNI PATHOLOGY LABORATORY

May 13, 2024 10:54 am
Report time 11:04 am

Linked Median Report

PATIENT ID : 3494/2024 HEIGHT : 172 Cm WEIGHT : 92.00 Kg

PATIENT NAME : Mr Devidas K Balkawade 46/M

PROTOCOL : BRUCE
STAGE : Peak Exercise
ST Levels (mm) / ST Slope (mV/s) measured at 80 ms Post J

PHASE TIME : 07:01
STAGE DURATION : 01:01
HR : 149 bpm
QRS Lead : V5

SPEED: 5.5 kmph
GRADE: 14.0
BP : 190 / 100 mmHg
METs : 9.10



NADKARNI PATHOLOGY LABORATORY

May 13, 2024 10:54 am
Report time 11:03 am

Linked Median Report

PATIENT ID : 3494/2024 HEIGHT : 172 Cm WEIGHT : 92.00 Kg

PATIENT NAME : Mr. Devidas K Balkawade 46/M

PROTOCOL : BRUCE
STAGE : Exercise Stage 2
ST Levels (mm) / ST Slope (mV/s) measured at 80 ms Post J

PHASE TIME : 06:00
STAGE DURATION : 03:00
HR : 140 bpm
QRS Lead : V5

SPEED: 4.0 kmph
GRADE: 12.0
BP : 190 / 100 mmHg
METs : 8.00



NADKARNI PATHOLOGY LABORATORY

PATIENT ID : 3494/2024 HEIGHT : 172 Cm WEIGHT : 92.00 Kg

May 13, 2024

10:54 am

Linked Median Report

PATIENT NAME : Mr Devidas K Baikawade 46/M

PROTOCOL : BRUCE

STAGE : Exercise Stage 1

ST Levels (mm) / ST Slope (mV/s) measured at 80 ms Post J

PHASE TIME : 03:00
 STAGE DURATION : 03:00
 HR : 132 bpm
 QRS Lead : V5

SPEED: 2.7 kmph
 GRADE: 10.0
 BP : 160 / 100 mmHg
 METs : 5.70

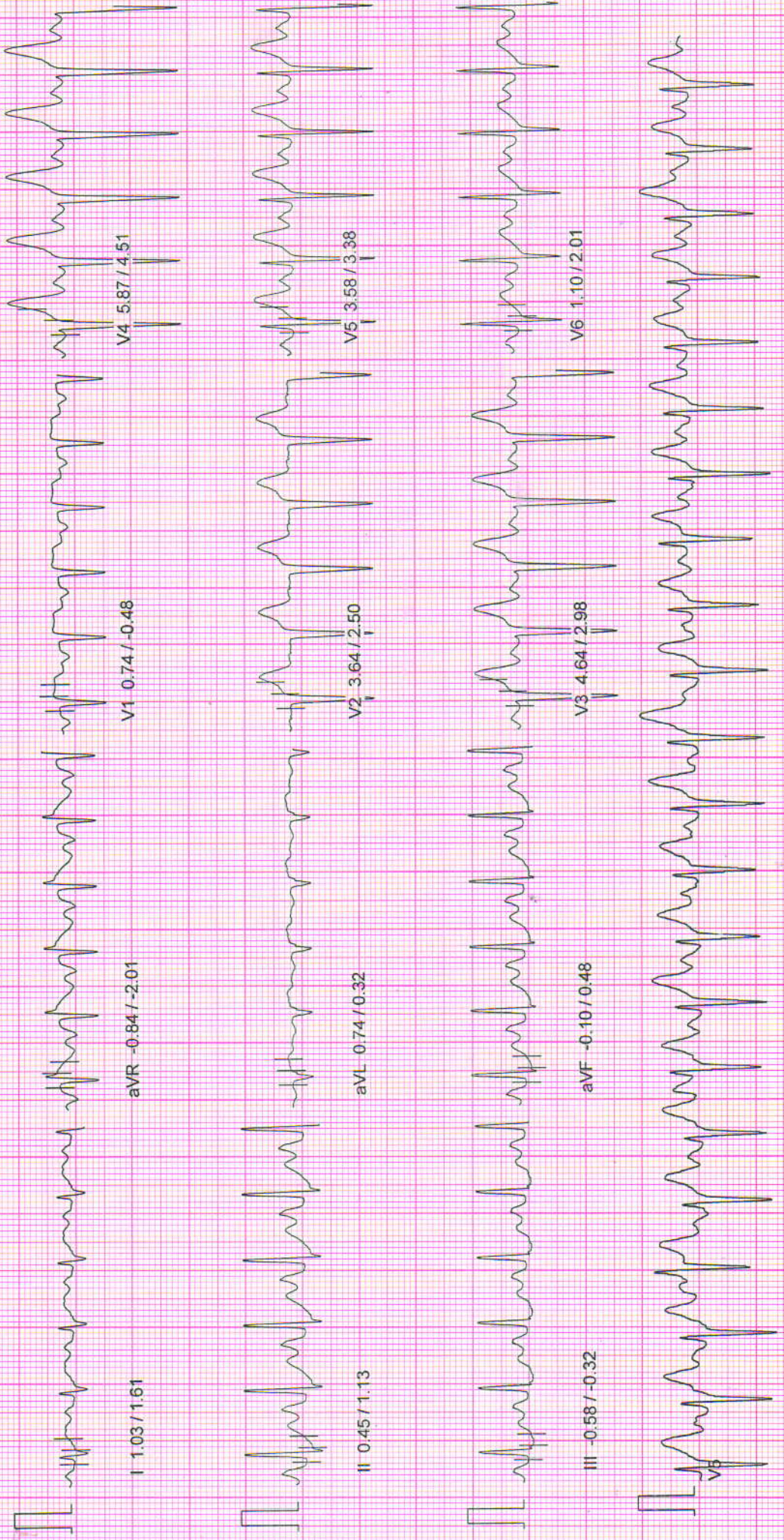

NADKARNI PATHOLOGY LABORATORY

May 13, 2024 10:54 am
Report time 10:56 am

Linked Median Report

PATIENT ID : 3494/2024 HEIGHT : 172 Cm WEIGHT : 92.00 Kg

PATIENT NAME : Mr Devidas K Balkawade 46/M

PROTOCOL : BRUCE

STAGE : HyperVentilation

ST Levels (mm) / ST Slope (mV/s) measured at 80 ms Post J

PHASE TIME : 01:52
STAGE DURATION : 00:00
HR : 86 bpm
QRS Lead : V5

SPEED: 0.0 kmph
GRADE: 0.0
BP : 160 / 100 mmHg
METs : 1.00



NADKARNI PATHOLOGY LABORATORY

May 13, 2024 10:54 am

PATIENT ID : 3494/2024 HEIGHT : 172 Cm WEIGHT : 92.00 Kg

Linked Median Report

Report time : 10:56 am

PATIENT NAME : Mr Devidas K Balkawade 46/M

PROTOCOL : BRUCE

STAGE : Standing

ST Levels (mm) / ST Slope (mV/s) measured at: 80 ms Post J

PHASE TIME : 01:16
 STAGE DURATION : 00:00
 HR : 92 bpm
 QRS Lead : V5

SPEED: 0.0 kmph
 GRADE: 0.0
 BP : 169 / 100 mmHg
 METS : 1.00

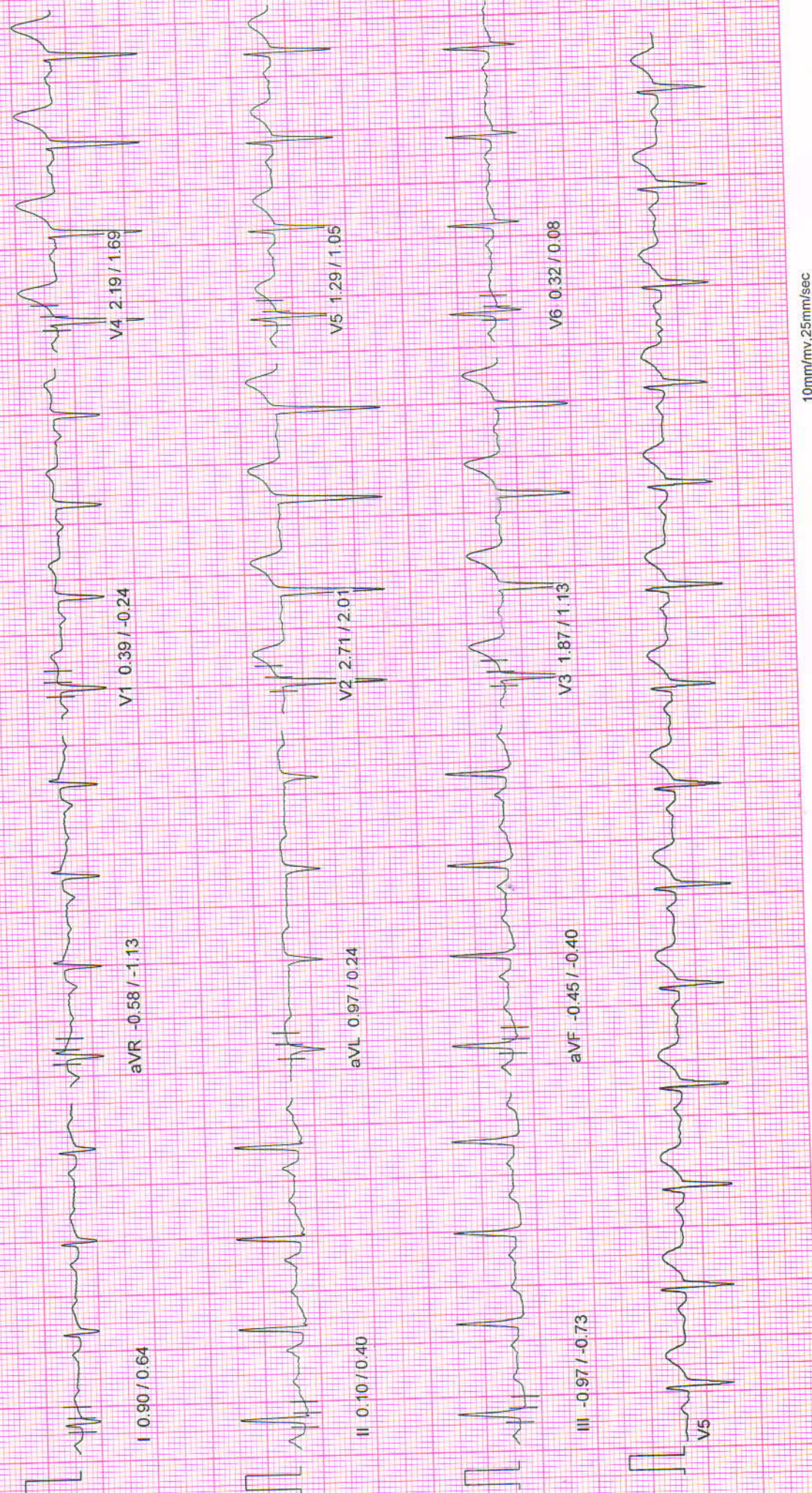

NADKARNI PATHOLOGY LABORATORY

PATIENT ID : 3494/2024 HEIGHT : 172 Cm WEIGHT : 92.00 Kg

May 13, 2024 10:54 am
Report time : 10:55 am

Linked Median Report

PATIENT NAME : Mr Devidas K Balkawade 46/M

PROTOCOL : BRUCE
STAGE : Supine

ST Levels (mm) / ST Slope (mV/s) measured at 80 ms Post J

PHASE TIME : 00:34
STAGE DURATION : 00:00
HR : 90 bpm
QRS Lead : V5

SPEED: 0.0 kmph
GRADE: 0.0
BP : 160 / 100 mmHg
METs : 1.00

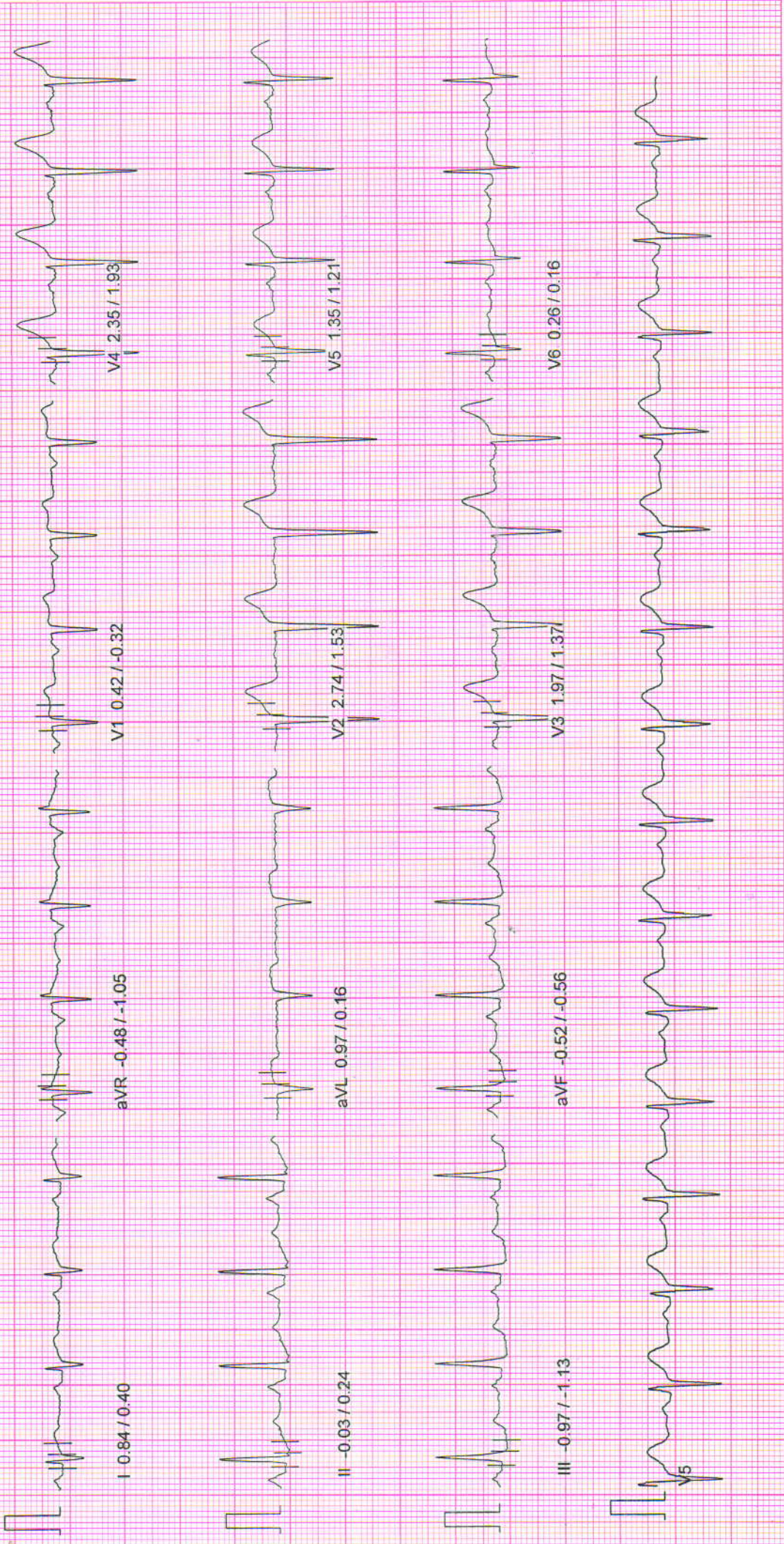

NADKARNI PATHOLOGY LABORATORY

PATIENT ID : 3494/2024 HEIGHT : 172 Cm WEIGHT : 92.00 Kg

Linked Median Report

PATIENT NAME : Mr Devidas K Balkawade 46/M

PROTOCOL : BRUCE

STAGE : Pre-Test

ST Levels (mm) / ST Slope (mV/s) measured at 80 ms Post J

May 13, 2024 10:54 am

Report time : 10:55 am

PHASE TIME : 00:15
 STAGE DURATION : 00:00
 HR : 87 bpm
 QRS Lead : V5
 SPEED: 0.0 kmph
 GRADE: 0.0
 BP : 160 / 100 mmHg
 METs : 1.00

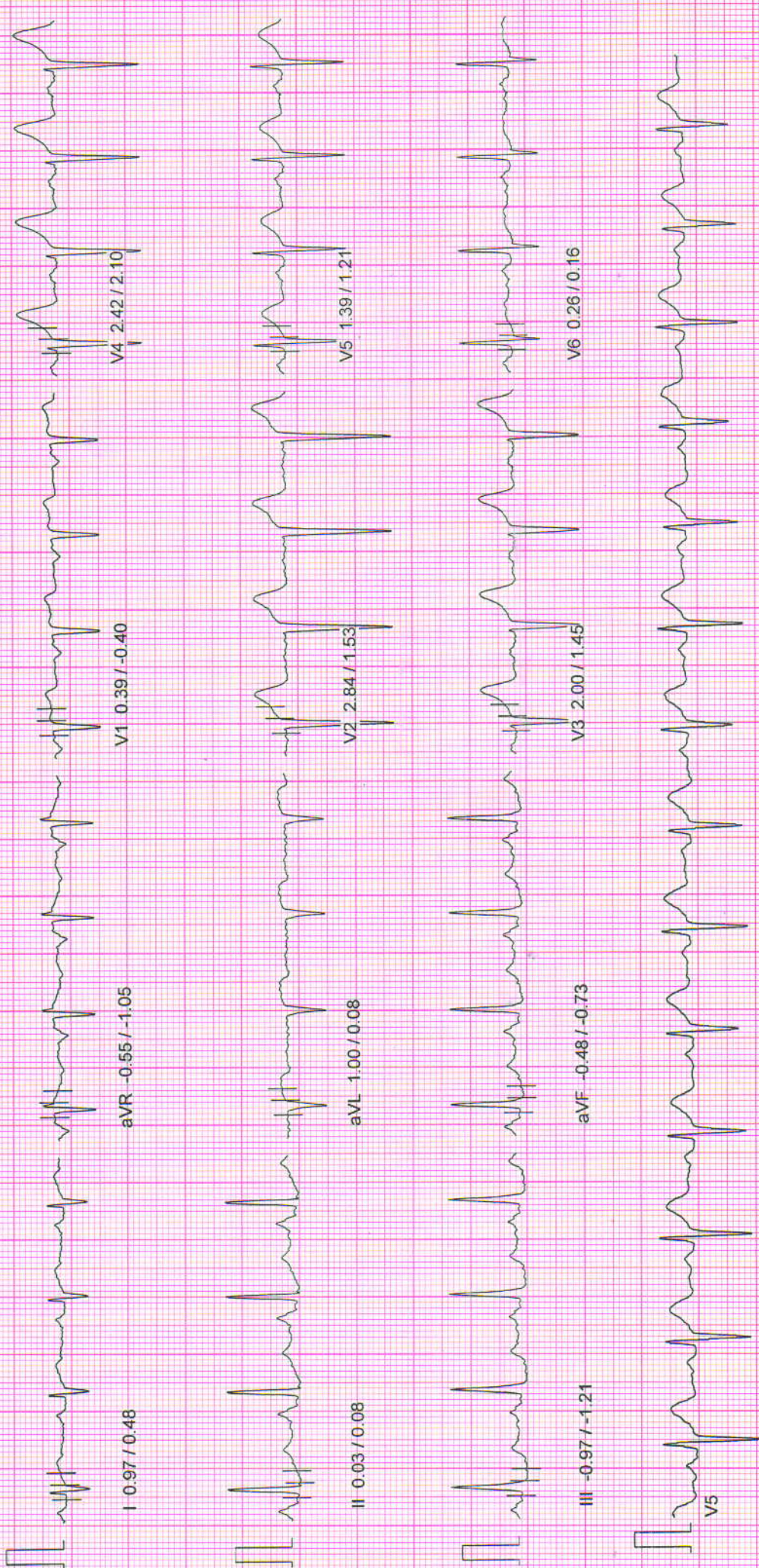

NADKARNI PATHOLOGY LABORATORY

May 13, 2024 10:54 am
Report time 10:55 am

ST Tables

PATIENT ID : 3494/2024 HEIGHT : 172 Cm WEIGHT : 92.00 Kg

PATIENT NAME : Mr. Devidas K Balkawade 46/M

PROTOCOL : BRUCE

ST LEVELS	Phase	I	II	III	aVR	aVL	aVF	V1	V2	V3	V4	V5	V6
	Pre-Test	1.0	0.1	-0.9	-0.6	1.0	-0.5	0.4	2.9	1.9	2.5	1.5	0.4
	Supine	0.8	-0.0	-1.0	-0.5	1.0	-0.5	0.4	2.7	2.0	2.4	1.4	0.3
	Standing	0.8	0.1	-0.9	-0.5	0.9	-0.4	0.4	2.7	1.8	2.2	1.3	0.3
	HyperVentilation	0.9	0.3	-0.7	-0.6	0.8	-0.3	0.5	2.9	2.1	2.6	1.6	0.5
	Wait For Exercise	0.9	0.4	-0.6	-0.6	0.8	-0.2	0.5	2.9	2.4	2.9	1.8	0.5
	Exercise Stage 1	1.1	0.3	-0.6	-0.7	0.9	-0.2	0.8	3.7	4.5	5.8	3.6	1.2
	Exercise Stage 2	0.9	0.3	-0.7	-0.7	0.7	-0.2	1.4	5.0	6.4	7.9	4.4	1.3
	Peak Exercise	0.8	0.0	-1.0	-0.5	0.7	-0.5	1.5	4.9	6.3	7.5	3.7	0.7
	Recovery 1	1.7	1.9	0.3	-1.7	0.8	1.1	1.2	6.3	7.9	10.0	6.0	2.5
	Recovery 3	0.1	0.4	0.5	-0.1	-0.1	0.6	1.2	3.0	3.9	4.8	2.7	1.2
	Recovery 6	0.2	0.0	-0.4	-0.1	0.4	-0.3	0.6	2.6	2.5	3.0	1.6	0.2

ST SLOPES	Phase	I	II	III	aVR	aVL	aVF	V1	V2	V3	V4	V5	V6
	Pre-Test	0.6	-0.3	-1.6	-1.1	0.0	-1.0	-0.4	1.5	1.5	2.1	1.2	0.2
	Supine	0.4	0.2	-1.1	-1.0	0.2	-0.6	-0.3	1.5	1.4	1.9	1.2	0.2
	Standing	0.5	0.3	-0.8	-1.0	0.0	-0.4	-0.2	1.9	1.2	1.8	1.0	0.1
	HyperVentilation	0.7	0.2	-0.8	-1.0	0.3	-0.5	-0.2	2.0	1.2	1.8	1.5	0.3
	Wait For Exercise	0.7	0.6	-0.6	-1.0	0.3	-0.2	-0.2	1.9	1.5	2.0	1.5	0.3
	Exercise Stage 1	1.5	1.3	0.1	-2.1	0.6	0.8	-0.4	2.3	3.0	4.3	3.5	2.1
	Exercise Stage 2	1.2	0.8	0.4	-2.8	0.3	0.8	-0.3	2.3	3.1	4.8	3.3	2.0
	Peak Exercise	1.0	2.3	0.9	-2.5	-0.2	1.8	-0.3	2.3	3.7	4.1	2.9	2.0
	Recovery 1	1.5	2.7	1.0	-3.6	0.3	1.9	-0.5	3.6	4.1	5.7	4.4	2.8
	Recovery 3	0.3	0.9	0.4	-1.0	-0.4	0.7	0.5	2.4	3.0	3.5	2.7	1.4
	Recovery 6	0.6	1.0	0.3	-0.9	0.1	0.6	0.1	1.9	1.6	1.9	1.5	0.6

NADKARNI PATHOLOGY LABORATORY

Indraprasth Chamber, Ground Floor, Karve Road, Pune 411038

PATIENT ID : 3494/2024
 PATIENT NAME : Mr Devidas K Balkawade 46/M

Summary Report

Report time :
 May 13, 2024
 10:55 am
 10:54 am

PROTOCOL : BRUCE
 PATIENT HEIGHT : 172 Cm PATIENT WEIGHT : 92.00 Kg
 PATIENT ADD. : pune

Ref. By : MEDIWHEEL
 (MEDWHEEL)

Stage	Stage Speed (Kmph) / Time Grade (%)	HR bpm	BP mmHg	R.P.P. X 1000	METS	ST Level I	Stage Comments
Pre-Test	00:15 0.00 / 0.00	87	0 / 0	0	1.00	1.03	
Supine	00:18 0.00 / 0.00	90	160 / 100	14	1.00	0.84	
Standing	00:42 0.00 / 0.00	92	160 / 100	14	1.00	0.81	
HyperVentilation	00:36 0.00 / 0.00	85	160 / 100	13	1.00	0.93	
Wait For Exercise	00:16 0.00 / 0.00	87	160 / 100	13	1.00	0.93	
Exercise Stage 1	03:00 2.70 / 10.00	132	160 / 100	21	5.70	1.06	
Exercise Stage 2	03:00 4.00 / 12.00	141	190 / 100	26	8.00	0.93	
Peak Exercise	01:01 5.50 / 14.00	149	190 / 100	28	9.10	0.77	
Recovery 1	01:00 0.00 / 0.00	124	180 / 100	22	1.00	1.68	
Recovery 3	03:00 0.00 / 0.00	108	180 / 100	19	1.00	0.10	
Recovery 6	06:00 0.00 / 0.00	97	170 / 100	16	1.00	0.23	

TOTAL EXER TIME : 7 : 1 min MAX HR : 150 bpm (86.21 % of 174 bpm) MAX BP : 190 / 100 mmHg

MAX WORKLOAD : 9.10 DISTANCE COVERED : 0.43 Km DOUBLE PRODUCT : 28500.00

Dr. Vivekanand M. Nadkarni
 M.B.B.S., D.T.M. & H. (Lon.), FCGP, MIOSH
 MMC Reg. No-42322
 Physician



Health Care Clinic
 Varun Complex, Nimbalkar Chowk,
 Kothrud, Pune-411038

Dr. VIVEKANAND M. NADKARNI
MBBS., D.T.M. & H.

NADKARNI PATHOLOGY LABORATORY

Indraprasth Chamber, Ground Floor, Karve Road, Pune 411038

PATIENT ID : 3494/2024

PATIENT NAME : Mr Devidas K Balkawade 46/M

Summary Report

Report time
May 13, 2024
10:55 am
10:54 am

PROTOCOL : BRUCE

PATIENT HEIGHT : 172 Cm

PATIENT WEIGHT : 92.00 Kg

PATIENT ADD.: pune

Ref. By : MEDIWHEEL
(MEDWHEEL)

OBJECT OF TEST

RISK FACTOR

ACTIVITY

MEDICATION

: Routine check up

: Male, Hypertension

: Sedentary

: Stamlo 5mg BD since 2 days.

Now advised Stamlo-T from tomorrow

: job profile service

BRIEF HISTORY

OTHER INVESTIGATION

REASON FOR TERMINATION

EXERCISE TOLERANCE

EXERCISE INDUCED ARRHYTHMIA

HAEMO RESPONSE

CHRONO RESPONSE

FINAL IMPRESSION

: Max HR

: Good

: No

: Hypertensive

: Normal

: Stress test is negative for exercise induced Ischaemic heart disease.

Good Effort tolerance.

No Arrhythmias seen during test period.

Normal Haemodynamic responses.

Hypertensive Chronotropic responses.

Dr. Vivekanand M. Nadkarni
M.B.B.S., D.T.M. & H. (Lon.), FCGP, MIOSH
MMC Reg. No. 42322
Physician

Health Care Clinic
Varun Complex, Nimbalkar Chowk,
Kothrud, Pune-411038

Dr. VIVEKANAND M. NADKARNI
MBBS., D.T.M. & H.

FOR COMPLETION BY EXAMINING DOCTOR (N=Normal A= Abnormal)

	N	A	(Leave blank if unassessed)
MEDICAL	<input checked="" type="checkbox"/>		01. Eyes
	<input checked="" type="checkbox"/>		02. Ears, Nose, Throat
	<input checked="" type="checkbox"/>		03. Respiratory
HISTORY	<input checked="" type="checkbox"/>		04. Cardiovascular
	<input checked="" type="checkbox"/>		05. Gastro-Intestinal
PRESENT	<input checked="" type="checkbox"/>		06. Genito-Urinary
	<input checked="" type="checkbox"/>		07. Musculo-Skeletal
SYMPTOMS	<input checked="" type="checkbox"/>		08. Nervous System
	<input checked="" type="checkbox"/>		09. Skin & Allergies
	<input checked="" type="checkbox"/>		10. Endocrine
	<input checked="" type="checkbox"/>		11. Other

PHYSICAL EXAMINATION	<input checked="" type="checkbox"/>		01. Eyes & Pupils	
	<input checked="" type="checkbox"/>		02. E.N.T.	
	<input checked="" type="checkbox"/>		03. Teeth & Mouth	
	<input checked="" type="checkbox"/>		04. Lungs & Chest	Chest Clear
	<input checked="" type="checkbox"/>		05. Cardiovascular Sys.	HS Normal. No murmurs
	<input checked="" type="checkbox"/>		06. Abdo. Viscera	
	<input checked="" type="checkbox"/>		07. Hernial Orifices	
	<input checked="" type="checkbox"/>		08. Genito - Urinary	
	<input checked="" type="checkbox"/>		09. Musculo-Skeletal	
	<input checked="" type="checkbox"/>		10. Skin & Vericose Vns.	
	<input checked="" type="checkbox"/>		11. C.N.S.	
	<input checked="" type="checkbox"/>		12. Other	

Chest : Insp. 113 / Exp. 108 / Abd. 109

Investigations : Hb-14.2 WBC-4800 PLT-202000 BSL(F)-89 (PP)-134 Urea-28 creat-1.1. Uric acid-7.1 Lipid- chol-170 TG-158 HDL-32. HbA1c-5.1 LFT- Bilirubin-1.09 (D)-0.50 (D)-0.50 SGOT-15 SGPT-21 ALP-50. Total Poo-6.2 Albumin-3.2 Globulin-3.2 GGT-20 TAT-T3-0.95 T4-851. TSH-1.26 PSA-1.0 Urine @ Normal, S700 | Normal, Blood group- A Positive CTMT: Negative for IHD

HEIGHT	WEIGHT	BMI	B.P.	PULSE	HEARING	VISION	DISTANT	NEAR	COLOUR VISION	BLOOD GROUP
172 cm	92 cm	31.6 kg/m ²	150/100 mm Hg	68 min	Regular	(N)	Uncorrected	(N)	(N)	(N)
							Corrected	(N)	(N)	(N)

Assessment 2nd - 170/100 mmHg (after 15 mins) Since BP was high, TMT postponed to Mon 13/05/24. He has been given medication for the same. He will need Ophthalmic referral for reading glasses.

Dr. Vivekanand M. Nadkarni
M.B.B.S., D.T.M. & H. (Lon.), FCGP, MIOSH
MMC Reg. No. 42322
Physician
Health Care Clinic
Varun Complex, Nimbalkar Chowk,
Kothrud, Pune-411038

Vivekanand M. Nadkarni
Dr. V.M. Nadkarni

BDIS

▶ *Health Care Clinic*
Varun Complex, Office No. 1,
Near Swapnashilp Complex, Kothrud, Pune 411038.
Timing : 10.30 a.m. to 1.00 p.m.
4.30 pm to 6 pm (By Appt.)
Tel : 65003646, 2545 7347

Dr. Vivekanand M. Nadkarni

M.B.B.S., D.T.M. & H. (Lon), FCGP, MIOSH (U.K.)

MMC Reg. No. 42322

Physician, Tropical & Family Medicine,
Occupational Health

▶ *Health Care Clinic*
7/1, Anand Nagar, Paud Road,
Kothrud, Pune 411038.
Timing : 9 a.m. to 10.30 a.m. & 6.00 p.m. to 8.30 p.m.
Tel. : 65003650 Mob.: 9970171939
E-mail : nadviv@yahoo.com

MEDICAL EXAMINATION REPORT

No.:

Date: 11/05/24.

Surname: Balkawade Name: Devdas

Age: 47 Sex: M Birth Date: 01/08/1976

Address: Kothrud, Pune

Occupation: Service

Personal History: Tobacco: None Alcohol: None

Misc.: Allergy: Not known

Immunization History: covid-19 vaccination done

No major illness or injury

Previous Medical History:

Feedback – Pre Policy Life Insurance Medical Checks

**HEALTH CARE CLINIC
NADKARNI LABORATORY**
Ph. 898377792
Main Complex, of Karve Road,
Kothrud, Pune-38

This is to confirm & certify that I have gone through the medical examination through Medical Center situated at _____ / Home Visit on DD/MM/YYYY to complete the requisite medical formalities towards my application for life insurance from _____ Insurance Company vide Proposal Form bearing no _____ dated _____ 11/05/24

I do confirm specifically that the following medical activities have been performed for me:

- | | | |
|--|---|-----------------------------|
| 1. Full Medical Report (Medical Questionnaire) | Yes <input checked="" type="checkbox"/> | No <input type="checkbox"/> |
| 2. Sample Collection | | |
| a. Blood | Yes <input checked="" type="checkbox"/> | No <input type="checkbox"/> |
| b. Urine | Yes <input checked="" type="checkbox"/> | No <input type="checkbox"/> |
| 3. Electro Cardio Gram (ECG) | Yes <input checked="" type="checkbox"/> | No <input type="checkbox"/> |
| 4. Treadmill Test (TMT) | Yes <input checked="" type="checkbox"/> | No <input type="checkbox"/> |
| 5. Others _____ | | |

USG AFP, serray, PP, pancreas, DUPPAPAF

I have furnished my ID Proof _____ bearing ID No. _____ at the time of my medical.

Feedback Form

- Behavior and cooperation of staff

Reception/ Clinic/ Hospital	<input checked="" type="checkbox"/> Good	<input type="checkbox"/> Average	<input type="checkbox"/> Poor
Technician/ Doctors	<input checked="" type="checkbox"/> Good	<input type="checkbox"/> Average	<input type="checkbox"/> Poor
- Time Management Good Average Poor
- Upkeep of hospital Good Average Poor
- Technology & Skills Good Average Poor
- Please remark if the medical check procedure was satisfactory Yes No

(Medical Facility- Location; Facility Set-up, instruments, cleanliness; Process followed; etc. Also on the Medical Staff: Appearance; Technical Know-how; Behaviour etc.)

- If No please provide details or let us know of anything additional you would like to provide as comments and / or suggestions

BDS

W. Adkarni

Signature of the Life to be Insured (Proposer in case of Life insured being minor)	Signature of Visiting/Attending Doctor
Name of the Life to be Insured with ID No. _____ (Proposer (in case of Life insured being minor)	Name of Visiting/Attending Doctor _____
Dr. Vivekanand M. Nadkarni MBBS, MD, DNB, H. (Lon.), FCGP, MISH MMC Reg. No. 42322 Physician Health Care Clinic Main Complex, Nimbalkar Chowk, Pune-411038	MC Registration No: _____ Doctor Stamp with date