

Branch :

Ground Floor, 12-C, Moti Mahal, C.S. No.1631, Churchgate, Mumbai-400 020.
Tel. : +91 22 3574 1977 / 93241 87465 / 77100 84304

Patient Name : MR.SAHUKRUSHNA CHANDRA **ID No : 44842**
Age : 48 YEARS **Sex : MALE**
REF DR. : MEDIWHEEL **Date : 11.05.2024**

2D ECHOCARDIOGRAPHY & COLOR DOPPLER REPORT

DIMENSIONS (M MODE)

LA	35	mm
AO	28.7	mm
LVID (d)	45.3	mm
LVID (s)	26.8	mm
IVS(d)	8.8	mm
LVPW (d)	8.1	mm

2 D ECHOCARDIOGRAPHY & DOPPLER FINDINGS:

ALL CARDIAC CHAMBERS ARE NORMAL IN DIMENSIONS

NO RWMA

LVEF = 60 %

NORMAL LV AND RV SYSTOLIC FUNCTION

NORMAL LV DIASTOLIC FUNCTION

ALL CARDIAC VALVES ARE NORMAL IN MORPHOLOGY.

MILD MR , NO AS/AR/MS.

TRIVIAL TR

IVC NORMAL IN SIZE AND COLLAPSING WITH RESPIRATION

IAS/IVS INTACT

NO PULMONARY HYPERTENSION , PASP BY TR JET 16 mmHg

LEFT AORTIC ARCH NO COA

Branch :

Ground Floor, 12-C, Moti Mahal, C.S. No.1631, Churchgate, Mumbai-400 020.
Tel. : +91 22 3574 1977 / 93241 87465 / 77100 84304

Patient Name : MR.SAHUKRUSHNA CHANDRA **ID No : 44842**
Age : 48 YEARS **Sex : MALE**
REF DR. : MEDIWHEEL **Date : 11.05.2024**

NO CLOTS/ VEGETATIONS/EFFUSION.

CONCLUSIONS:

NORMAL CHAMBER SIZE

NO RWMA

NORMAL LV SYSTOLIC FUNCTION (LVEF = 60 %)

NORMAL LV DIASTOLIC FUNCTION

NO PULMONARY HYPERTENSION



DR. SHAIKH SALMAN
MD DM CARDIOLOGY
Interventional Cardiologist
MMC 2015/05/2270

Dr. SHAIKH SALMAN
MBBS, MD (MED), DM (CARDIOLOGY)
Consultant Interventional Cardiologist

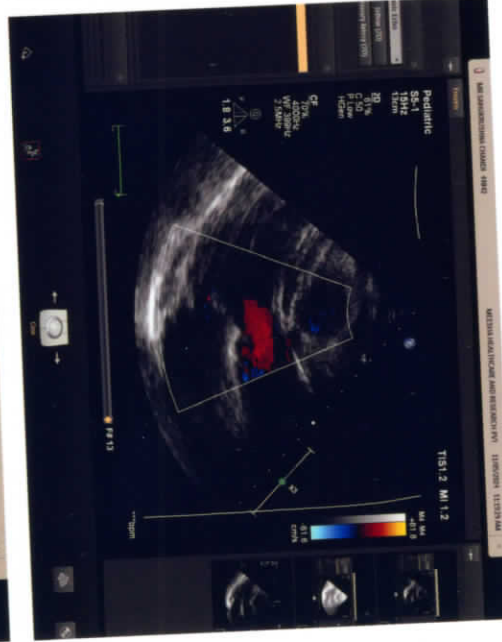
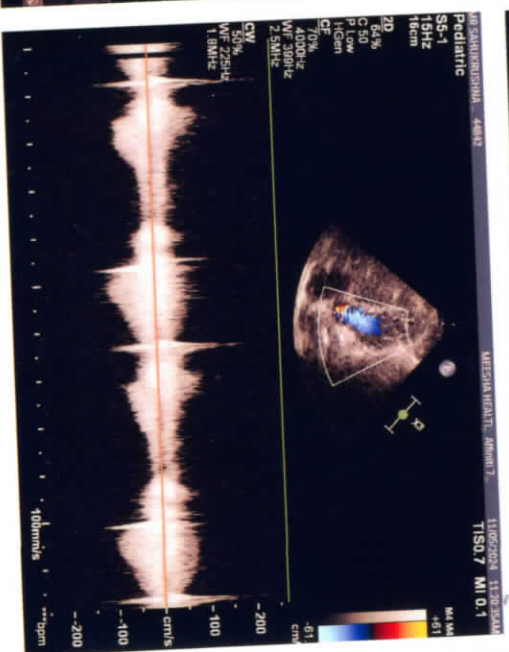
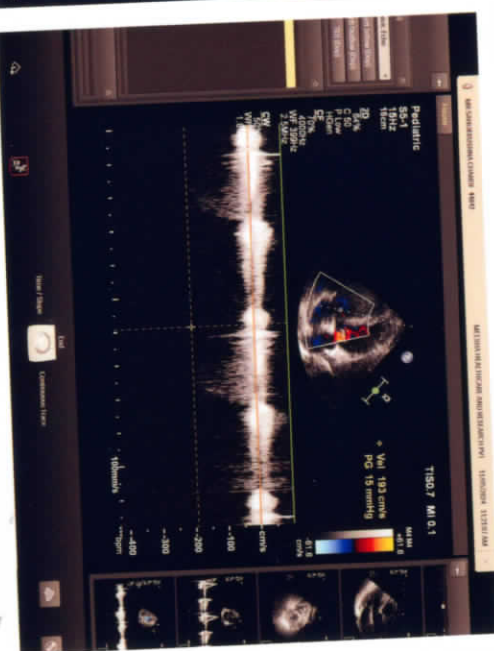
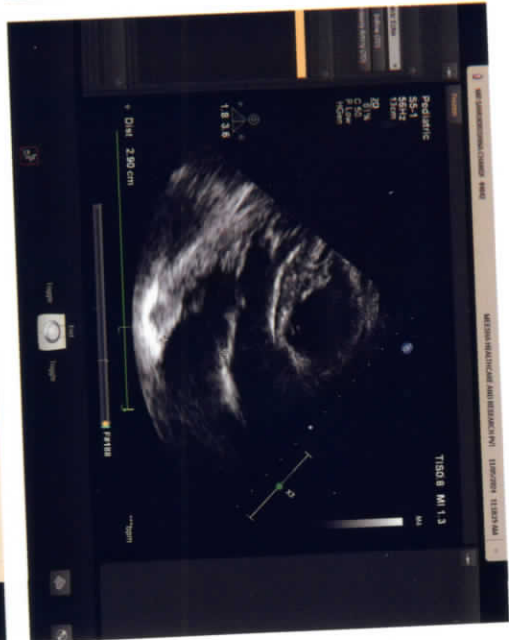
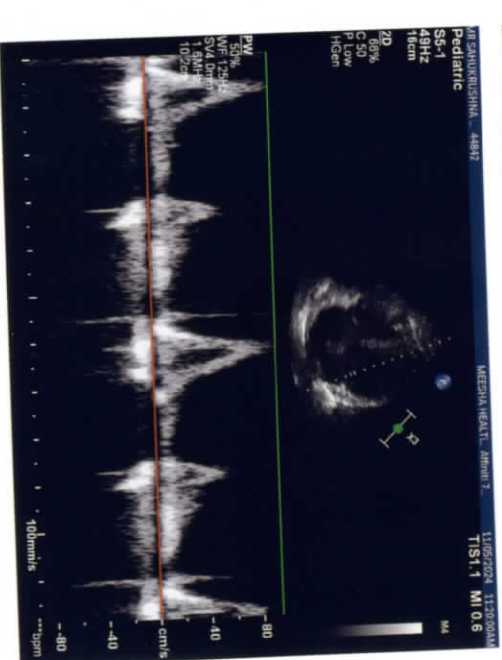



MEESHA
DIAGNOSTICS AND POLYCLINIC

1st Floor, La View, B. J. Marg, Jacob Circle,
Mahalaxmi, Mumbai-400 011.
Tel. : +91 22 2305 3536 / 6538 3536
info@meeshahealth.com | www.meeshahealth.com

Timings : Monday to Saturday : 8.00 am to 9.00 pm

DENTAL PROFILE

date 11/5/2024

Dear Sir / Madam,

We have examined your teeth and oral cavity and we recommend the following

NAME Sahu Koushka Chardea Age : 48/M.

1. Extraction of _____ teeth
2. Restorative treatment of _____ teeth
 - a) Crown _____
 - b) fillings
 - i) Silver _____
 - ii) Composite _____
 - iii) Inlays _____
 - c) Root canal fillings _____
3. Scaling and Gum Treatment _____
4. Replacement of _____ teeth
 - a) Removable _____
 - b) Fixed _____
 - c) Implant _____
5. Orthodontics _____
6. X-rays a) Dental _____ b) Orthopantomogram _____
7. Any Others _____
8. Remarks

7 missing Adv Replacement

tartar (+) Adv scaling + Polish

Consultant Dental Surgeon



Patient: **SRHUKRUSHNA CHANDRA** HR 58/min Axis: 28°

44842 48 year / M 173 cm / 76 kg 124/80 mmHg MEDIWHEEL

Intervals: RR 1030 ms P 78 ms PR 120 ms QR5 78 ms QT 420 ms QTc 416 ms

P (II) 0.07 mV S (V1) -0.64 mV R (V5) 0.91 mV Sokol. 2.08 mV

10 mm/mV

10 mm/mV

SINUS RHYTHM
NORMAL ECG

5.62

Signature
DR (MRS) RAJNESH SINGH
MBBS, DGO
M M C REG. NO. 49217
Meesha Healthcare & Research Pvt. Ltd

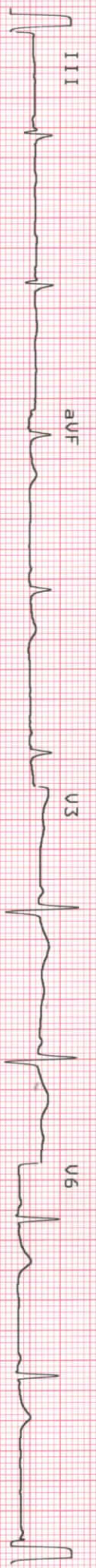
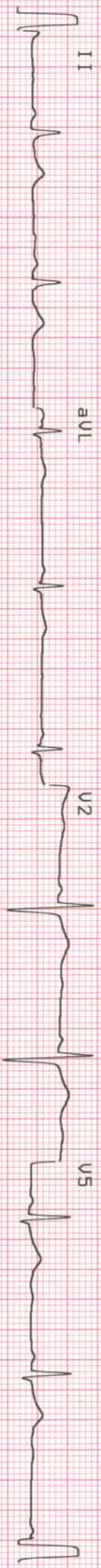
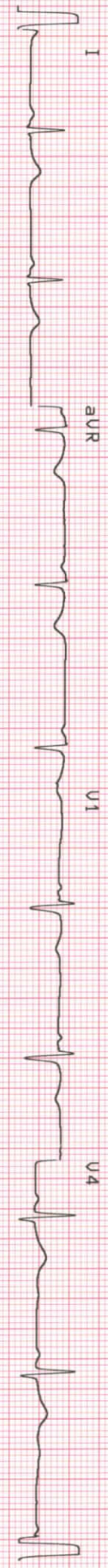

25 mm/s 0.05-25Hz FS0 SSF 05 Sa 11-MAY-24 10:03:45 MEESHA DIAGNOSTICS/POLYCLINIC RT-Zplus 4.14 CM

SCHILLER

Part No 2 157017M

CE 0123

J.8E

NAME : SANU KRUSHNA CHANDRA AGE/SEX: M YEARS/ 48
 DATE : 11/5/24 REFERRED BY: Mediwheel

Mediwheel

PERSONAL HISTORY:

Sleep	Disturbed / Sound <input checked="" type="checkbox"/>	Acidity	<u>Yes</u>
Appetite	Good / Reduced / Increased	Exercise	<u>1 hr.</u>
Micturition	Burning / Normal <input checked="" type="checkbox"/>	Diet	<u>mixed</u>
Bowel Movement	Regular / Irregular / Constipation <input checked="" type="checkbox"/>	Marital Status	<u>married</u>
Water Intake	<u>3 Ltrs/day</u>		

PAST HISTORY:

Any allergies	<u>-</u>	Coronary Heart Disease	<u>-</u>
Hypertension	<u>-</u>	Any Operations/ Surgery	<u>-</u>
Diabetes	<u>-</u>	Treatment/Medication History	<u>-</u>
Tuberculosis	<u>-</u>	Hospitalization	<u>-</u>

SOCIAL HISTORY: -

Drinking	<u>NIL</u>
Smoking	<u>NIL</u>

FAMILY HISTORY:

RELATIONSHIP	ALIVE/NOT ALIVE	IF ALIVE GIVE PRESENT STATE OF HEALTH/ IF NOT ALIVE SPECIFY CAUSE OF DEATH
Father	<u>Alive</u>	<u>Healthy</u>
Mother	<u>Alive</u>	<u>H/O BP</u>
Sister	<u>Alive</u>	
Brother	<u>Alive</u>	
Wife/Husband	<u>Alive</u>	<u>Healthy</u>
Children	<u>Alive</u>	

FEMALE PATIENTS

Frequency & Regularity of Periods _____ Any Children _____
 Contraception _____ Full Term / Pre mature _____
 Pregnancy / Miscarriage / Termination _____

PHYSICAL EXAMINATION:

Hydration <u>mo</u>	Joint swelling / Deformity <u>no</u>	Nicotine Stains _____
Palms _____	Cyanosis / clubbing _____	Pallor _____
Osler's nodes _____	Palpation of lymph nodes _____	Icterus _____
Palmar erythema _____	Edema <u>no</u>	
Yellow Skin _____	Pitting _____	
	Non Pitting _____	
	Dependent _____	

VITAL SIGNS:-

Temperature 97.6°K

Respiratory Rate 18

Pulse rate / rhythm 70/min

Blood Pressure 120/80mmHg

Basic Measurements

Height 173cm

Weight 76kg

BMI 25.4

ABDOMINAL EXAMINATION: No Hepatosplenomegaly, No Tenderness.

Inspection	/ (N)	Spleen	(N)
Palpation	/ (N)	Other	/ (N)
Liver		Tenderness	/ (N)

NERVOUS SYSTEM: All reflexes and cranial nerves are normal. No sensory / motor deficit detected.

Reflexes	/ (N)	Sensory Nerve	(N)
Cranial Nerve	/ (N)	Motor System	/ (N)
Sensory Nerve		Others	/ (N)

MUSCULO SKELETAL SYSTEM: No evident abnormality detected. All movements are normal.

Extremities	/ (N)		
Movements			

CARDIO VASCULAR SYSTEM: Heart Sounds Normal. No other abnormality detected.

HEART SOUNDS:-

Heart Sound 1	/ (N)	Murmur	/ (N)
Heart Sound 2		Other Findings	/ (N)

RESPIRATORY SYSTEM: Air entry normal and equal on both sides. No added sounds or other abnormality detected.

Inspection of Thorax	/ (N)	Breathing	(N)
Auscultation	/ (N)	Added Sounds	/ (N)
Air Entry		Other Findings	/ (N)

Eye checkup

	Distance	Near	Color
Rt.	6/6 with spectacles	N6 with spectacles	Normal
Lt.	6/6	N6 with spectacles	Normal

SUGGESTIONS:

All reports when ready

RECOMMENDATION:-

Mil

Dr. Name: _____

DR (MRS) RAJNESH SINGH
MBBS DGO
M M C REG. NO 49217
Meesha Healthcare & Research Pvt. Ltd

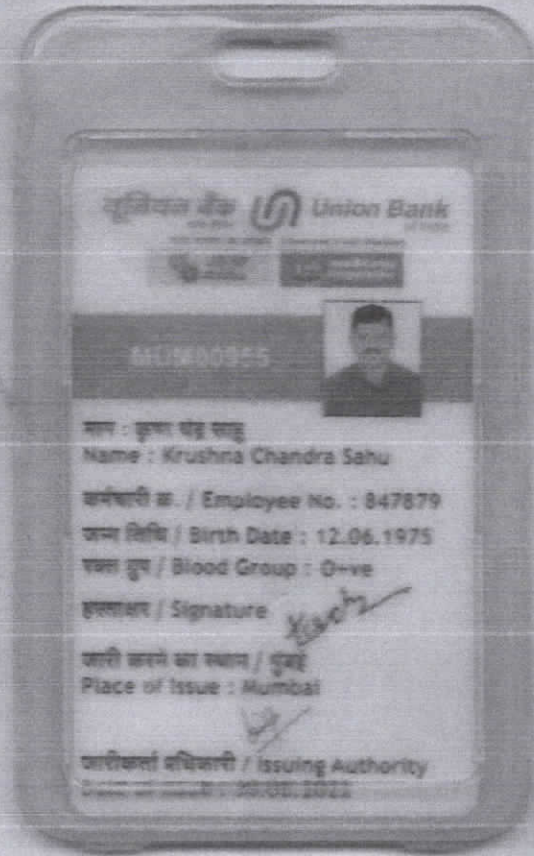

Handwritten signature in blue ink.

Handwritten signature in black ink.



MEESHA HEALTHCARE & RESEARCH PVT LTD

La View,1st Floor,B.J. Marg,Jacob Circle,Saat Rasta,Mahalaxmi Mumbai
Pin - 400011
Phone No. 2223053536/7710084305
www.meeshahealth.net
email: info@meeshahealth.net

LAB REPORT

Printed Date: 2024-05-11 07:14 PM

Patient Id	: 44842	Patient Name	: Mr. SAHUKRUSHNA CHANDRA	TreatmentId	: 22311
Age/Gender	: 48Y/Male	Mobile No	: 9306912979	Ref. By	:
Registered On	: 11-05-2024 09:06 AM	Collected On	: 11-05-2024 09:10 AM	Reported On	: 11-05-2024 07:13 PM
Nationality	: Indian	Patient Type	: Sponsor	Sponsor Name	: MediWheel(Arcofemi Healthcare Pvt. Ltd.)

CREATININE

<u>Test Name</u>	<u>Test Result</u>	<u>Normal Values</u>	<u>Unit</u>
Serum Creatinine	0.93	0.6 - 1.3	mg/dl

Equipment: ERBA-EM 200 FULLY AUTOMATED CLINICAL CHEMISTRY ANALYSER.

--End Of Report--

Priyanka Sharma
(Technician Name)

Dr Tabassum Shaikh
MBBS,MD (Pathology)
Consultant Pathologist
D. No. 1001 2000 57

**MEESHA HEALTHCARE & RESEARCH PVT LTD**

La View, 1st Floor, B.J. Marg, Jacob Circle, Saat Rasta, Mahalaxmi Mumbai
Pin - 400011
Phone No. 2223053536/7710084305
www.meeshahealth.net
email: info@meeshahealth.net

LAB REPORT

Printed Date: 2024-05-11 07:14 PM

Patient Id : 44842	Patient Name : Mr. SAHUKRUSHNA CHANDRA	TreatmentId : 22311
Age/Gender : 48Y/Male	Mobile No : 9306912979	Ref. By :
Registered On : 11-05-2024 09:06 AM	Collected On : 11-05-2024 09:10 AM	Reported On : 11-05-2024 07:13 PM
Nationality : Indian	Patient Type : Sponsor	Sponsor Name : MediWheel(Arcofemi Healthcare Pvt. Ltd.)

LFT - LIVER FUNCTION TEST

<u>Test Name</u>	<u>Test Result</u>	<u>Normal Values</u>	<u>Unit</u>
Serum Bilirubin Total	0.96	0.1 - 1.2	mg/dl
Serum Bilirubin Direct	0.40	0 - 0.5	mg/dl
Serum Bilirubin Indirect	0.56	0 - 0.9	mg/dl
Serum SGOT (AST)	13	0 - 40	IU/L
Serum SGPT (ALT)	33	0 - 40	IU/L
Serum Alkaline Phosphatase	56	40 - 111	IU/L
Serum GGT	26	11 - 50	U/L
Serum Total Proteins	6.7	6.4 - 8.3	g/dl
Serum Albumin	4.6	3.5 - 5.2	g/dl
Serum Globulin	2.10	1.6 - 3.5	g/dl
A/G Ratio	2.19	0 - 100	.

Equipment: ERBA-EM 200 FULLY AUTOMATED CLINICAL CHEMISTRY ANALYSER.**--End Of Report--****Priyanka Sharma**
(Technician Name)**Dr Tabassum Shaikh**
MBBS, MD (Pathology)
Consultant Pathologist
D. No. 1001 2000 57

**MEESHA HEALTHCARE & RESEARCH PVT LTD**

La View, 1st Floor, B.J. Marg, Jacob Circle, Saat Rasta, Mahalaxmi Mumbai
Pin - 400011
Phone No. 2223053536/7710084305
www.meeshahealth.net
email: info@meeshahealth.net

LAB REPORT

Printed Date: 2024-05-11 07:14 PM

Patient Id : 44842	Patient Name : Mr. SAHUKRUSHNA CHANDRA	TreatmentId : 22311
Age/Gender : 48Y/Male	Mobile No : 9306912979	Ref. By :
Registered On : 11-05-2024 09:06 AM	Collected On : 11-05-2024 09:10 AM	Reported On : 11-05-2024 07:13 PM
Nationality : Indian	Patient Type : Sponsor	Sponsor Name : MediWheel(Arcofemi Healthcare Pvt. Ltd.)

CBC (COMPLETE BLOOD COUNT)

<u>Test Name</u>	<u>Test Result</u>	<u>Normal Values</u>	<u>Unit</u>
Haemoglobin	14.7	13 - 17	g/dl
R.B.C. Count	4.80	4.5 - 5.5	mill/cumm
Hematocrit(PCV)	43.0	40 - 50	%
M.C.V.	89.58	83 - 101	fl
M.C.H.	30.63	27 - 32	pg
M.C.H.C.	34.19	31 - 35	g/dl
RDW-CV	13.8	11.5 - 14	%
RDW-SD	46.9		
Platelet Count	179000	150000 - 400000	/cumm
Platelet On Smear	Adequate		
TOTAL WHITE BLOOD CELLS	8300	4000 - 10500	/cumm
Neutrophils	64	40 - 70	%
Band cells	00	0 - 10	%
Eosinophils	05	1 - 6	%
Lymphocytes	29	20 - 40	%
Monocytes	02	2 - 10	%
Basophils	00	0 - 02	%
R.B.C. Morphology	Normocytic Normochromic		
W.B.C Morphology	Normal		
Parasite	-		
Comment	-		

Equipment: CELL COUNTER ERBA H 360**--End Of Report--****Priyanka Sharma**
(Technician Name)**Dr Tabassum Shaikh**
MBBS,MD (Pathology)
Consultant Pathologist



MEESHA HEALTHCARE & RESEARCH PVT LTD

La View, 1st Floor, B.J. Marg, Jacob Circle, Saat Rasta, Mahalaxmi Mumbai
Pin - 400011
Phone No. 2223053536/7710084305
www.meeshahealth.net
email: info@meeshahealth.net

LAB REPORT

Printed Date: 2024-05-11 07:15 PM

Patient Id	: 44842	Patient Name	: Mr. SAHUKRUSHNA CHANDRA	TreatmentId	: 22311
Age/Gender	: 48Y/Male	Mobile No	: 9306912979	Ref. By	:
Registered On	: 11-05-2024 09:06 AM	Collected On	: 11-05-2024 09:10 AM	Reported On	: 11-05-2024 07:13 PM
Nationality	: Indian	Patient Type	: Sponsor	Sponsor Name	: MediWheel(Arcofemi Healthcare Pvt. Ltd.)

BUN /CREATININE RATIO

<u>Test Name</u>	<u>Test Result</u>	<u>Normal Values</u>	<u>Unit</u>
Serum BUN	10	0 - 20	mg/dl
Serum Creatinine	0.93	0.6 - 1.3	mg/dl
BUN / Creat Ratio	10.75	10 - 20	%

Equipment: ERBA-EM 200 FULLY AUTOMATED CLINICAL CHEMISTRY ANALYSER.

--End Of Report--

Priyanka Sharma
(Technician Name)

Dr Tabassum Shaikh
MBBS,MD (Pathology)
Consultant Pathologist
D. No. 1001 2000 57



MEESHA HEALTHCARE & RESEARCH PVT LTD

La View,1st Floor,B.J. Marg,Jacob Circle,Saat Rasta,Mahalaxmi Mumbai
Pin - 400011
Phone No. 2223053536/7710084305
www.meeshahealth.net
email: info@meeshahealth.net

LAB REPORT

Printed Date: 2024-05-11 07:15 PM

Patient Id	: 44842	Patient Name	: Mr. SAHUKRUSHNA CHANDRA	TreatmentId	: 22311
Age/Gender	: 48Y/Male	Mobile No	: 9306912979	Ref. By	:
Registered On	: 11-05-2024 09:06 AM	Collected On	: 11-05-2024 09:10 AM	Reported On	: 11-05-2024 07:13 PM
Nationality	: Indian	Patient Type	: Sponsor	Sponsor Name	: MediWheel(Arcofemi Healthcare Pvt. Ltd.)

BUN

<u>Test Name</u>	<u>Test Result</u>	<u>Normal Values</u>	<u>Unit</u>
Serum BUN	10	0 - 20	mg/dl

Equipment: ERBA-EM 200 FULLY AUTOMATED CLINICAL CHEMISTRY ANALYSER.

--End Of Report--

Priyanka Sharma
(Technician Name)

Dr Tabassum Shaikh
MBBS,MD (Pathology)
Consultant Pathologist
D. No. 001 0000 07



MEESHA HEALTHCARE & RESEARCH PVT LTD

La View,1st Floor,B.J. Marg,Jacob Circle,Saat Rasta,Mahalaxmi Mumbai
Pin - 400011
Phone No. 2223053536/7710084305
www.meeshahealth.net
email: info@meeshahealth.net

LAB REPORT

Printed Date: 2024-05-11 07:15 PM

Patient Id	: 44842	Patient Name	: Mr. SAHUKRUSHNA CHANDRA	TreatmentId	: 22311
Age/Gender	: 48Y/Male	Mobile No	: 9306912979	Ref. By	:
Registered On	: 11-05-2024 09:06 AM	Collected On	: 11-05-2024 09:10 AM	Reported On	: 11-05-2024 07:13 PM
Nationality	: Indian	Patient Type	: Sponsor	Sponsor Name	: MediWheel(Arcofemi Healthcare Pvt. Ltd.)

URIC ACID SERUM

<u>Test Name</u>	<u>Test Result</u>	<u>Normal Values</u>	<u>Unit</u>
Serum Uric Acid	7.6	3.6 - 7.7	mg/dl

Equipment: ERBA-EM 200 FULLY AUTOMATED CLINICAL CHEMISTRY ANALYSER.

--End Of Report--

Priyanka Sharma
(Technician Name)

Dr Tabassum Shaikh
MBBS,MD (Pathology)
Consultant Pathologist
D. No. 1001 2000 57



MEESHA HEALTHCARE & RESEARCH PVT LTD

La View, 1st Floor, B.J. Marg, Jacob Circle, Saat Rasta, Mahalaxmi Mumbai
Pin - 400011
Phone No. 2223053536/7710084305
www.meeshahealth.net
email: info@meeshahealth.net

LAB REPORT

Printed Date: 2024-05-11 07:15 PM

Patient Id	: 44842	Patient Name	: Mr. SAHUKRUSHNA CHANDRA	TreatmentId	: 22311
Age/Gender	: 48Y/Male	Mobile No	: 9306912979	Ref. By	:
Registered On	: 11-05-2024 09:06 AM	Collected On	: 11-05-2024 09:10 AM	Reported On	: 11-05-2024 07:13 PM
Nationality	: Indian	Patient Type	: Sponsor	Sponsor Name	: MediWheel(Arcofemi Healthcare Pvt. Ltd.)

LIPID PROFILE

<u>Test Name</u>	<u>Test Result</u>	<u>Normal Values</u>	<u>Unit</u>
Serum Cholesterol Total	161	140 - 250	mg/dl
Serum HDL Cholesterol	40.2	30 - 70	mg/dl
Serum Triglycerides	116.5	0 - 165	mg/dl
Serum LDL Cholesterol	97.50	85 - 130	mg/dl
Serum VLDL Cholesterol	23.30	0 - 40	mg/dl
LDL - HDL Ratio	2.43	0 - 100	ug/dl

Equipment: ERBA-EM 200 FULLY AUTOMATED CLINICAL CHEMISTRY ANALYSER.

--End Of Report--

Priyanka Sharma
(Technician Name)

Dr Tabassum Shaikh
MBBS, MD (Pathology)
Consultant Pathologist
D. No. 1001 2000 57

**MEESHA HEALTHCARE & RESEARCH PVT LTD**

La View, 1st Floor, B.J. Marg, Jacob Circle, Saat Rasta, Mahalaxmi Mumbai
Pin - 400011
Phone No. 2223053536/7710084305
www.meeshahealth.net
email: info@meeshahealth.net

LAB REPORT

Printed Date: 2024-05-11 07:15 PM

Patient Id : 44842	Patient Name : Mr. SAHUKRUSHNA CHANDRA	TreatmentId : 22311
Age/Gender : 48Y/Male	Mobile No : 9306912979	Ref. By :
Registered On : 11-05-2024 09:06 AM	Collected On : 11-05-2024 09:10 AM	Reported On : 11-05-2024 07:13 PM
Nationality : Indian	Patient Type : Sponsor	Sponsor Name : MediWheel(Arcofemi Healthcare Pvt. Ltd.)

T3,T4,TSH (THYROID PROFILE)

<u>Test Name</u>	<u>Test Result</u>	<u>Normal Values</u>	<u>Unit</u>
SERUM T3 (Tri-Iodothyronine)	83	55 - 205	ng/dl
SERUM T4 (Tetra-Iodothyronine)	5.42	3.5 - 12.5	ug/dl
SERUM TSH (Thyroid Stimulating Hormone)	1.18	0.25 - 5.0	µIU/ml

Interpretation: REFERENCE RANGE : a. ADULT :-Euthyroid : 0.25 - 5.0 IU/ml
Hypothyroid : >7.0 IU/ml
Hyperthyroid:< 0.15 IU/ml

NOTE : TSH values between 0.15 - 0.25 IU/ml and between 5.0 - 7.0 IU/ml are to be considered as a borderline. Repeat results after 2 weeks.

b. PREGNANCY :- First Trimester : 0.25 - 4.0 IU/ml
Second Trimester : 0.5 - 4.0 IU/ml
Third Trimester : 0.4 - 5.0 IU/ml

c. NEWBORN :
1 - 4 days : 1.0 - 39.0 IU/ml
1 - 4 weeks : 1.7 - 9.1 IU/ml
1 - 12 months : 0.8 - 8.2 IU/ml
1 - 5 years : 0.7 - 5.7 IU/ml

NOTE : This assay is performed as per the standard kit protocol.

Equipment: BIOMERIEUX VIDAS

--End Of Report--

Priyanka Sharma
(Technician Name)

Dr Tabassum Shaikh
MBBS,MD (Pathology)
Consultant Pathologist



MEESHA HEALTHCARE & RESEARCH PVT LTD

La View,1st Floor,B.J. Marg,Jacob Circle,Saat Rasta,Mahalaxmi Mumbai
Pin - 400011
Phone No. 2223053536/7710084305
www.meeshahealth.net
email: info@meeshahealth.net

LAB REPORT

Printed Date: 2024-05-11 07:15 PM

Patient Id : 44842	Patient Name : Mr. SAHUKRUSHNA CHANDRA	TreatmentId : 22311
Age/Gender : 48Y/Male	Mobile No : 9306912979	Ref. By :
Registered On : 11-05-2024 09:06 AM	Collected On : 11-05-2024 09:10 AM	Reported On : 11-05-2024 07:13 PM
Nationality : Indian	Patient Type : Sponsor	Sponsor Name : MediWheel(Arcofemi Healthcare Pvt. Ltd.)

HbA1c (GLYCOSYLATED HAEMOGLOBIN)

<u>Test Name</u>	<u>Test Result</u>	<u>Normal Values</u>	<u>Unit</u>
GLYCOSYLATED HAEMOGLOBIN(HBA1C)	5.8	4.6 - 6.2	%
MEAN PLASMA GLUCOSE	119.76	0 - 154	mg/dl

Interpretation: 6.2 - 7.0 %----- Near Normal Glycemia
7.0 - 8.0 %----- Fair Control
8.0 - 10.0 %----- Unsatisfactory Control
Above 10.0 % ----- Poor control

TRACIBILITY :
The method has been certified by the National Glycohaemoglobin Standardization Program

CLINICAL SIGNIFICANCE :
HbA1c is a glycated form of haemoglobin formed by the attachment of glucose residues in the blood to the haemoglobin molecules. The level of HbA1c is proportional to the level of glucose in the blood & has been widely accepted as an indicator of the mean blood glucose concentration in the preceding 6-8 weeks. It is therefore a long term indicator of diabetic control. For routine use HbA1c levels should be monitored every 3-4 months.

Equipment: mispa-i2

--End Of Report--

Priyanka Sharma
(Technician Name)

Dr Tabassum Shaikh
MBBS,MD (Pathology)
Consultant Pathologist
D. No. 1001 2000 57



MEESHA HEALTHCARE & RESEARCH PVT LTD

La View, 1st Floor, B.J. Marg, Jacob Circle, Saat Rasta, Mahalaxmi Mumbai
Pin - 400011
Phone No. 2223053536/7710084305
www.meeshahealth.net
email: info@meeshahealth.net

LAB REPORT

Printed Date: 2024-05-11 07:15 PM

Patient Id	: 44842	Patient Name	: Mr. SAHUKRUSHNA CHANDRA	TreatmentId	: 22311
Age/Gender	: 48Y/Male	Mobile No	: 9306912979	Ref. By	:
Registered On	: 11-05-2024 09:06 AM	Collected On	: 11-05-2024 09:10 AM	Reported On	: 11-05-2024 07:13 PM
Nationality	: Indian	Patient Type	: Sponsor	Sponsor Name	: MediWheel(Arcofemi Healthcare Pvt. Ltd.)

BSF AND PP

<u>Test Name</u>	<u>Test Result</u>	<u>Normal Values</u>	<u>Unit</u>
Blood Sugar (F)	101	70 - 110	mg/dl
Blood Sugar (PP)	87	70 - 140	mg/dl
Urine Sugar (F)	Absent		
Urine Sugar (PP)	Absent		

Equipment: ERBA-EM 200 FULLY AUTOMATED CLINICAL CHEMISTRY ANALYSER.

--End Of Report--

Priyanka Sharma
(Technician Name)

Dr Tabassum Shaikh
MBBS,MD (Pathology)
Consultant Pathologist
D. No. 1001 2000 57



MEESHA HEALTHCARE & RESEARCH PVT LTD

La View,1st Floor,B.J. Marg,Jacob Circle,Saat Rasta,Mahalaxmi Mumbai
Pin - 400011
Phone No. 2223053536/7710084305
www.meeshahealth.net
email: info@meeshahealth.net

LAB REPORT

Printed Date: 2024-05-11 07:15 PM

Patient Id	: 44842	Patient Name	: Mr. SAHUKRUSHNA CHANDRA	TreatmentId	: 22311
Age/Gender	: 48Y/Male	Mobile No	: 9306912979	Ref. By	:
Registered On	: 11-05-2024 09:06 AM	Collected On	: 11-05-2024 09:10 AM	Reported On	: 11-05-2024 07:13 PM
Nationality	: Indian	Patient Type	: Sponsor	Sponsor Name	: MediWheel(Arcofemi Healthcare Pvt. Ltd.)

BLOOD GROUP AND Rh TYPING

<u>Test Name</u>	<u>Test Result</u>
Blood Group	O
Rh Factor (D)	Positive

Interpretation: -1. Agglutination is a positive result and indicates the presence of A, B or D (Rho) Antigen
2. No agglutination is a negative result and indicates the absence of A, B or D (Rho) Antigen
--End Of Report--

Priyanka Sharma
(Technician Name)

Dr Tabassum Shaikh
MBBS,MD (Pathology)
Consultant Pathologist
D. No. 1001 2000 57



MEESHA HEALTHCARE & RESEARCH PVT LTD

La View, 1st Floor, B.J. Marg, Jacob Circle, Saat Rasta, Mahalaxmi Mumbai
Pin - 400011
Phone No. 2223053536/7710084305
www.meeshahealth.net
email: info@meeshahealth.net

LAB REPORT

Printed Date: 2024-05-11 07:15 PM

Patient Id : 44842	Patient Name : Mr. SAHUKRUSHNA CHANDRA	TreatmentId : 22311
Age/Gender : 48Y/Male	Mobile No : 9306912979	Ref. By :
Registered On : 11-05-2024 09:06 AM	Collected On : 11-05-2024 09:10 AM	Reported On : 11-05-2024 07:13 PM
Nationality : Indian	Patient Type : Sponsor	Sponsor Name : MediWheel(Arcofemi Healthcare Pvt. Ltd.)

URINE ROUTINE

<u>Test Name</u>	<u>Test Result</u>
PHYSICAL EXAMINATION	
Quantity	50 ml
Appearance	Clear
Colour	Yellow
Specific Gravity	1.020
Blood	Absent
CHEMICAL EXAMINATION	
Reaction (pH)	Acidic 6.0
Albumin	Absent
Glucose	Absent
Ketone Bodies	Absent
Bile Pigment	Absent
Urobilinogen	Normal
Occult blood	Absent
MICROSCOPIC EXAMINATION	
Epithelial Cells	0-1/hpf
Pus Cells	0-1/hpf
Red Blood Cells	0-1/hpf
Yeast cell	Absent
Casts	Absent
Crystals	Absent
Amorphous Deposit	Absent
Bacteria	Absent

--End Of Report--

Priyanka Sharma
(Technician Name)

Dr Tabassum Shaikh
MBBS,MD (Pathology)
Consultant Pathologist
D. No. 001 0000 07



MEESHA HEALTHCARE & RESEARCH PVT LTD

La View, 1st Floor, B.J. Marg, Jacob Circle, Saat Rasta, Mahalaxmi Mumbai
Pin - 400011
Phone No. 2223053536/7710084305
www.meeshahealth.net
email: info@meeshahealth.net

LAB REPORT

Printed Date: 2024-05-11 07:15 PM

Patient Id	: 44842	Patient Name	: Mr. SAHUKRUSHNA CHANDRA	TreatmentId	: 22311
Age/Gender	: 48Y/Male	Mobile No	: 9306912979	Ref. By	:
Registered On	: 11-05-2024 09:06 AM	Collected On	: 11-05-2024 09:10 AM	Reported On	: 11-05-2024 07:13 PM
Nationality	: Indian	Patient Type	: Sponsor	Sponsor Name	: MediWheel(Arcofemi Healthcare Pvt. Ltd.)

ESR (Erythrocyte Sedimentation Rate)

<u>Test Name</u>	<u>Test Result</u>	<u>Normal Values</u>	<u>Unit</u>
ESR	<u>20 H</u>	0 - 15	mm/hr

--End Of Report--

Priyanka Sharma
(Technician Name)

Dr Tabassum Shaikh
MBBS,MD (Pathology)
Consultant Pathologist
D. No. 1001 2000 57

Branch :

Ground Floor, 12-C, Moti Mahal, C.S. No.1631, Churchgate, Mumbai-400 020.
Tel. : +91 22 3574 1977 / 93241 87465 / 77100 84304

Patient Name : MR. SAHU KRUSHNA CHANDRA
Age : 48 YEARS
Ref. By : MEDIWHEEL

ID No : 44842
Sex : MALE
Date : 11.05.2024

ULTRASONOGRAPHY OF THE ABDOMEN AND PELVIS :

Liver

Is normal in size and bright in echotexture.
No focal or diffuse lesion is seen.
The biliary tree and portal vein radicals are normal.

Gall bladder

Is physiologically distended and reveals an anechoic lumen .
No gallstone or evidence of cholecystitis is seen.

Pancreas

Reveals a homogenous normal parenchymal echotexture and appears normal in size.
No solid or cystic mass lesion is seen. No pancreatic calcification or duct dilatation is seen.

Spleen

Is normal in size. The parenchymal echotexture is normal.
No focal mass lesion is seen.

Kidneys

The right kidney measures 10.6 x 5.0 cms. The left kidney measures 9.7 x 4.8 cms.
Appear normal in size, shape and reveal normal differentiation of cortex, medulla and central echo complex.
No hydronephrosis, calculus or scarring is seen.

Urinary bladder

Was distended and revealed no intrinsic abnormality.

No para aortic lymphadenopathy or ascites is seen.

Prostate is normal in size and echotexture. It measures 3.9 x 3.6 x 3.1 cms and weights 12.6 gms. No obvious focal mass lesion is seen.

IMPRESSION :

- **Fatty changes in liver.**

 **DR. PRASHANT VAIDYA**
M.B.B.S. DMRE
Reg. No. 2002/02/593

DR. PRASHANT VAIDYA
D.M.R.E
CONSULTANT RADIOLOGIST

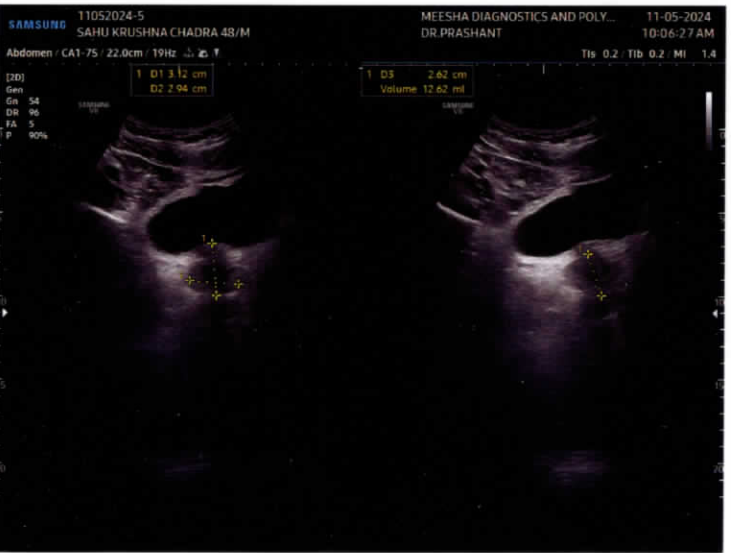
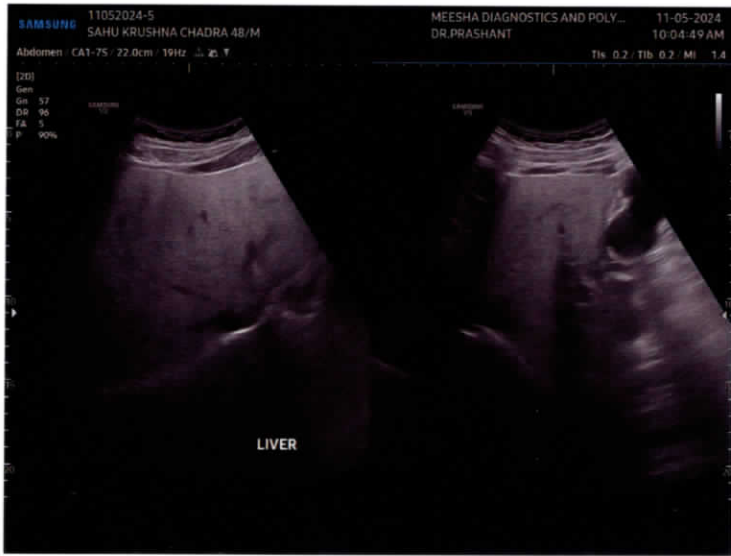

Branch :

Ground Floor, 12-C, Moti Mahal, C.S. No.1631, Churchgate, Mumbai-400 020.
Tel. : +91 22 3574 1977 / 93241 87465 / 77100 84304

PATIENT'S NAME : MR.SAHUKRUSHNA CHANDRA

DATE: 11-May-24

Age/Sex 48 / M

REPORTED ON: 11-May-2024

REFERRED BY Dr.:

SAMPLE ID: 3696ABX

Page 1 of 1

11-May-24 2:39:44PM

Result

Prostate specific antigen (Total PSA) ng/ml 0.233

Serum P.S.A. should not be interpreted as absolute evidence of malignant disease. PSA can be elevated in urinary tract infection.

Serum P.S.A. should not be used as a screening test for malignant disease. Urinary tract infection, Prostatitis, Prostate biopsy, Prostatectomy and prostatic massage may lead to elevated P.S.A. levels persisting for 3 weeks or more.

Reference Interval : Upto 4 ng/ml

In patients who have undergone radical prostatectomy : Below 0.2 ng/ml

Method : CMIA

End of Report:

- This test has been performed at Bhide Laboratory



Dr Tabassum Shaikh
MBBS,MD (Pathology)
Consultant Pathologist
Reg No.2016083587



MEESHA HEALTHCARE & RESEARCH PVT LTD

La View,1st Floor,B.J. Marg,Jacob Circle,Saat Rasta,Mahalaxmi Mumbai
Pin - 400011

Phone No. 022-23053534/36/7710084305

www.meeshahealth.net Email: info@meeshahealth.net

Name	MR SAHUKRUSHNA CHANDRA				
Age/Sex	048Y/M	Patient ID	44842	Referred By	MEDIWHEEL
Study Date	2024-05-11 09:33		Report Date	2024-05-11 11:26	

RADIOGRAPH OF THE CHEST PA VIEW

FINDINGS:

Both the lung fields appear normal.

Both the costo-phrenic angles are clear.

Hilar shadows appear normal.

Cardiac silhouette appears normal.

Both hemi-diaphragms are normal in position and contour.

Trachea is in the midline.

Bony thorax under view is unremarkable.

IMPRESSION:

No any significant abnormality.

Dr Anil Kumar Shukla
MBBS, MD (Radiology)



SAHUKRUSHNA CHANDRA Male

CHEST PA

11-May-24 9:33:26 AM

44842

48 year(s)

9306912979

MEDMHEEL

MEESHA HEALTHCARE & RESEARCH PVT LTD

YOUR PARTNER IN HEALTH