



Aravali Hospital

332, Ambamata Scheme, Udaipur - 313 004
T: 91 294 2430222, 2431222
email : aravalihospital@yahoo.com



गुणवत्ता पूर्ण चिकित्सा सेवाओं के लिये
भारत सरकार की
क्वालिटी काउंसिल ऑफ इण्डिया (QCI-NABH)
द्वारा प्रमाणित

Name Mr. BHAGWATI LAL CHOUDHARY	Visit Date & Time 11/05/2024 09:48:13	PATIENT ID 11241297
Age 50 Yrs Sex Male	Sample Accepted : 11/05/2024 15:09:39	Ref. By
	Test Authenticated at : 11/05/2024 16:53:03	



HAEMATOLOGY

Test Name	Value	Status	Unit	Biological Ref Interval
HAEMOGLOBIN (HB)	16.4	H	gm %	11.0 - 16.0
RBC Count	5.88	H	X10 ⁶ /UL	3.50 - 5.50
PCV	49.1	H	%	36.0 - 48.0
MEAN CORP. VOLUME (MCV)	83.4		fL	80.0 - 99.0
MEAN CORP. HB (MCH)	28.7		pg	27.0 - 32.0
MEAN CORP. HB CON. (MCHC)	34.4		g/dL	32.0 - 36.0
RDW-CV	12.8		%	11.0 - 16.0
RDW-SD	40.8		fl	35.0 - 56.0
TLC Count	7.96		/cmm	4.00 - 11.00
Differential Leucocyte Count (DLC)				
POLYMORPH	62		%	45 - 75
LYMPHOCYTE	26		%	20 - 45
EOSINOPHIL	05		%	01 - 06
MONOCYTE	07		%	01 - 10
BASOPHIL	00		%	00 - 01
TOTAL PLATELET COUNT	199		x10 ³ /uL	150 - 450
MPV	9.9			7.4 - 10.4
PDW	14.8		%	10.0 - 17.0
PCT	0.2		%	0.1 - 0.3
P-LCR	28.4		%	11.0 - 45.0
P-LCC	56.0			30.0 - 90.0
ESR	4		mm/1st hr.	0 - 20



DR. NARENDRA MOGRA
RMC NO5394

Helpline : 9352 108 108

www.aravalihospital.in





Aravali Hospital

332, Ambamata Scheme, Udaipur - 313 004
T: 91 294 2430222, 2431222
email : aravalihospital@yahoo.com



गुणवत्ता पूर्ण चिकित्सा सेवाओं के लिये
भारत सरकार की
क्वालिटी काउंसिल ऑफ इण्डिया (QCI-NABH)
द्वारा प्रमाणित

Name Mr. BHAGWATI LAL CHOUDHARY	Visit Date & Time 11/05/2024 09:48:13	PATIENT ID 11241297
Age 50 Yrs Sex Male	Sample Accepted : 11/05/2024 15:09:39	Ref. By
	Test Authenticated at : 11/05/2024 16:53:03	



HAEMATOLOGY

Test Name	Value	Status	Unit	Biological Ref Interval
Blood Group (ABORH)	'O'	POSITIVE		



DR. NARENDRA MOGRA
RMC NO5394



Helpline : 9352 108 108

www.aravalihospital.in



Aravali Hospital

332, Ambamata Scheme, Udaipur - 313 004
T: 91 294 2430222, 2431222
email : aravalihospital@yahoo.com



गुणवत्ता पूर्ण चिकित्सा सेवाओं के लिये
भारत सरकार की
क्वालिटी काउंसिल ऑफ इण्डिया (QCI-NABH)
द्वारा प्रमाणित

Name Mr. BHAGWATI LAL CHOUDHARY	Visit Date & Time 11/05/2024 09:48:13	PATIENT ID 11241297
Age 50 Yrs Sex Male	Sample Accepted : 11/05/2024 15:09:39	Ref. By
	Test Authenticated at : 11/05/2024 16:53:03	



Test Name	Value	Status	Unit	Biological Ref Interval
-----------	-------	--------	------	-------------------------

LIPID PROFILE

CHOLESTEROL TOTAL	174.00		mg/dl	<200.00
TRIGLYCERIDES	81.98		mg/dl	0.00 - 200.00
HDL CHOLESTEROL	40.25		mg/dl	30.00 - 65.00
LDL CHOLESTROL	117.00	H	mg/dl	35.00 - 100.00
VLDL CHOLESTEROL	16.00		mg/dl	12.00 - 35.00
CHOLESTEROL TOTAL / HDL RATIO	4.32			0.00 - 4.90
CHOLESTEROL LDL / HDL RATIO	2.91			0.00 - 5.00



DR. NARENDRA MOGRA
RMC NO5394

Helpline : 9352 108 108

www.aravalihospital.in



Aravali Hospital

332, Ambamata Scheme, Udaipur - 313 004
T: 91 294 2430222, 2431222
email : aravalihospital@yahoo.com



गुणवत्ता पूर्ण चिकित्सा सेवाओं के लिये
भारत सरकार की
क्वालिटी काउंसिल ऑफ इण्डिया (QCI-NABH)
द्वारा प्रमाणित

Name Mr. BHAGWATI LAL CHOUDHARY	Visit Date & Time 11/05/2024 09:48:13	PATIENT ID 11241297
Age 50 Yrs Sex Male	Sample Accepted : 11/05/2024 15:09:39	Ref. By
	Test Authenticated at : 11/05/2024 16:53:03	



Test Name	Value	Status	Unit	Biological Ref Interval
LIVER FUNCTION TEST (LFT)				
BILIRUBIN-TOTAL	0.52		mg/dl	0.20 - 1.20
BILIRUBIN-DIRECT	0.17		mg/dl	0.00 - 0.25
BILIRUBIN-INDIRECT	0.35		mg/dl	0.10 - 0.40
SGOT-AST	32.95		U/L	0.00 - 35.00
SGPT-ALT	72.31	H	U/L	0.00 - 45.00
ALKALINE PHOSPHATASE	66.00		IU/L	35.00 - 129.00
PROTIEN-TOTAL	6.53		gm/dl	6.00 - 8.50
ALBUMIN	4.03		gm/dl	3.50 - 5.20
GLOBULIN	2.50		gm/dl	2.50 - 4.00
A:G RATIO	1.61			1.10 - 2.20



DR. NARENDRA MOGRA
RMC NO5394



Helpline : 9352 108 108

www.aravalihospital.in



Aravali Hospital

332, Ambamata Scheme, Udaipur - 313 004
T: 91 294 2430222, 2431222
email : aravalihospital@yahoo.com



गुणवत्ता पूर्ण चिकित्सा सेवाओं के लिये
भारत सरकार की
क्वालिटी काउंसिल ऑफ इण्डिया (QCI-NABH)
द्वारा प्रमाणित

Name **Mr. BHAGWATI LAL CHOUDHARY** Visit Date & Time 11/05/2024 09:48:13

PATIENT ID 11241297

Sample Accepted : 11/05/2024 15:09:39

Age 50 Yrs Sex Male

Test Authenticated at : 11/05/2024 16:53:03

Ref. By



BIOCHEMISTRY

Test Name	Value	Status	Unit	Biological Ref Interval
BLOOD SUGAR (FASTING)	102.7		mg/dl	60.0 - 110.0
BLOOD SUGAR (PP)	114.6		mg/dl	110.0 - 140.0
CREATININE	0.76		mg/dl	0.50 - 1.30
URIC ACID	5.17		mg/dl	2.60 - 7.20
BUN	9.85		mg/dl	7.00 - 22.00
GAMMA GT	52.0		U/L	10.0 - 61.0



DR. NARENDRA MOGRA
RMC NO5394



Helpline : 9352 108 108

www.aravalihospital.in



Aravali Hospital

332, Ambamata Scheme, Udaipur - 313 004
T: 91 294 2430222, 2431222
email : aravalihospital@yahoo.com



गुणवत्ता पूर्ण चिकित्सा सेवाओं के लिये
भारत सरकार की
क्वालिटी काउंसिल ऑफ इण्डिया (QCI-NABH)
द्वारा प्रमाणित

Name Mr. BHAGWATI LAL CHOUDHARY	Visit Date & Time 11/05/2024 09:48:13	PATIENT ID 11241297
Age 50 Yrs Sex Male	Sample Accepted : 11/05/2024 15:09:39	Ref. By
	Test Authenticated at : 11/05/2024 16:53:03	



BIOCHEMISTRY

Test Name	Value	Status	Unit	Biological Ref Interval
HBA1C				
GLYCOSYLATED HAEMOGLOBIN-A1C	5.90		%	Below 6.5% : Good Control 6.5% - 7% : Fair Control 7.0% - 8% : Unsatisfactory Control >8% Poor Control
AVERAGE BLOOD GLUCOSE (ABG) Method: Derived from HbA1c Value	122.63	H	%	90 - 120 Good Control 121 - 150 Fair Control 151 - 180 Unsatisfactory Control > 180 Poor Control



DR. NARENDRA MOGRA
RMC NO5394



Helpline : 9352 108 108

www.aravalihospital.in



Aravali Hospital

332, Ambamata Scheme, Udaipur - 313 004
T: 91 294 2430222, 2431222
email : aravalihospital@yahoo.com



गुणवत्ता पुर्ण चिकित्सा सेवाओं के लिये
भारत सरकार की
क्वालिटी काउंसिल ऑफ इण्डिया (QCI-NABH)
द्वारा प्रमाणित

Name Mr. BHAGWATI LAL CHOUDHARY	Visit Date & Time 11/05/2024 09:48:13	PATIENT ID 11241297
Age 50 Yrs Sex Male	Sample Accepted : 11/05/2024 15:09:39	Ref. By
	Test Authenticated at : 11/05/2024 16:53:03	



Test Name	Value	Status	Unit	Biological Ref Interval
THYROID PROFILE				
T3	1.15		ng/ml	0.87 - 1.78
T4	8.63		ug/dl	4.82 - 15.65
TSH	2.428		micro U/ml	0.340 - 5.600

TSH levels may be affected by acute illness and drugs like dopamine and gluco corticoids.

Low or undetectable TSH is suggestive of Grave's disease

TSH between 5.5 to 15.0 with normal T3,T4 indicates impaired thyroid hormone or subclinical hypothyroidism or normal T3,T4 with slightly low TSH suggests subclinical hyperthyroidism

TSH suppression does not reflect severity of hyperthyroidism therefore, measurement of FT3,FT4 is important.

Free T3 is first hormone to increase in early hyperthyroidism.
Only TSH level can prove to be misleading in patients on treatment.

Therefore Free T3, Free T4 along with TSH should be checked.
During pregnancy clinically T3T4 can be high and TSH can be slightly low.



DR. NARENDRA MOGRA
RMC NO5394



Helpline : 9352 108 108

www.aravalihospital.in



Aravali Hospital

332, Ambamata Scheme, Udaipur - 313 004
T: 91 294 2430222, 2431222
email : aravalihospital@yahoo.com



गुणवत्ता पूर्ण चिकित्सा सेवाओं के लिये
भारत सरकार की
क्वालिटी काउंसिल ऑफ इण्डिया (QCI-NABH)
द्वारा प्रमाणित

Name Mr. BHAGWATI LAL CHOUDHARY	Visit Date & Time 11/05/2024 09:48:13	PATIENT ID 11241297
Age 50 Yrs Sex Male	Sample Accepted : 11/05/2024 15:09:39	Ref. By
	Test Authenticated at : 11/05/2024 16:53:03	



IMMUNOLOGY

Test Name	Value	Status	Unit	Biological Ref Interval
PSA	0.63		ng/ml	0.00 - 4.00
				40-49 years = 0 to 2.5 ng/m
				50-59 years = 0 to 3.5 ng/m
				60-69 years = 0 to 4.5 ng/m
				70-79 years = 0 to 6.5 ng/m

Note:

1. This test is not solely recommended to screen prostate cancers in the general population.
2. False negative/ positive results are observed in patients receiving mouse monoclonal antibodies for diagnosis or therapy.
3. PSA Total and free levels may appear consistently elevated/ depressed due to the interference by heterophilic antibodies & nonspecific protein binding.
4. PSA Total and free values obtained with different assay methods or kits cannot be used interchangeably.
5. Immediate PSA testing following digital rectal examination, ejaculation, prostatic massage, indwelling catheterization, ultrasonography and needle biopsy of prostate is not recommended as it falsely elevates Total and Free PSA levels.
6. Total and Free PSA values regardless of levels should not be interpreted as absolute evidence of the presence or clinical finding and results of other investigations.



DR. NARENDRA MOGRA
RMC NO5394

Helpline : 9352 108 108

www.aravalihospital.in



Aravali Hospital

332, Ambamata Scheme, Udaipur - 313 004
T: 91 294 2430222, 2431222
email : aravalihospital@yahoo.com



गुणवत्ता पूर्ण चिकित्सा सेवाओं के लिये
भारत सरकार की
क्वालिटी काउंसिल ऑफ इण्डिया (QCI-NABH)
द्वारा प्रमाणित

Date : 11/05/2024			
Patient's Name :	MR. BHAGWATI LAL	Age: 50 yrs	Sex: Male
Ref. By :	Dr. Y. K. BOLIYA		

ULTRA SONOGRAPHY REPORT – UPPER AND LOWER ABDOMEN

Liver	Liver is mildly echogenic.
Gall bladder	GB is normal in size & shape. Its wall thickness is normal. No evidence of any calculi is seen. No pericholecystic fluid collection is seen.
Pancreas	Pancreas is normal in size, shape, position & contour with normal homogenous echopattern. Pancreatic duct is not dilated.
Spleen	Spleen is normal in size, shape, position and contour with normal homogenous echopattern. Splenic vein is not dilated.
Kidneys	Both kidneys are normal in size, shape, position & contour with well differentiated corticomedullary junction and normal cortical thickness. Pelvicalyceal system is not dilated. No evidence of any calculi is seen. Visualized portion of ureters appears normal. Right kidney measures 90x44 mm. Left kidney measures 100x46 mm.
Urinary Bladder	Urinary bladder is well distended with urine & is normal in size, shape & contour with normal & smooth walls.
Prostate	Prostate is moderately enlarged. Prostate measures 50x37x40 mm ,Vol- 40 cc

IMPRESSION Fatty liver Grade I
Moderate Prostatomegaly

Dr. SURESH CHANDRA BASER
MBBS,MD
Consultant Radiologist
(RMC-7219)

Dr. ANAND GUPTA
MBBS,DMRE
Consultant Radiologist
(RMC-17548)

Note: *The foetal gender has not been detected nor disclosed to the patient.*
This report is not valid for medico legal purpose.
Every report needs to be correlated and interpreted clinically.
In case of any query, investigation may be repeated.



Helpline : 9352 108 108

www.aravalihospital.in

Male

Rate 86 . Age not entered, assumed to be 50 years old for purpose of ECG interpretation
Sinus rhythm.....normal P axis, V-rate 50- 99

PR 154
QRSD 79
QT 345
QTc 413

--AXIS--

P 28
QRS 36
T 26

- NORMAL ECG -

12 Lead; Standard Placement

Unconfirmed Diagnosis

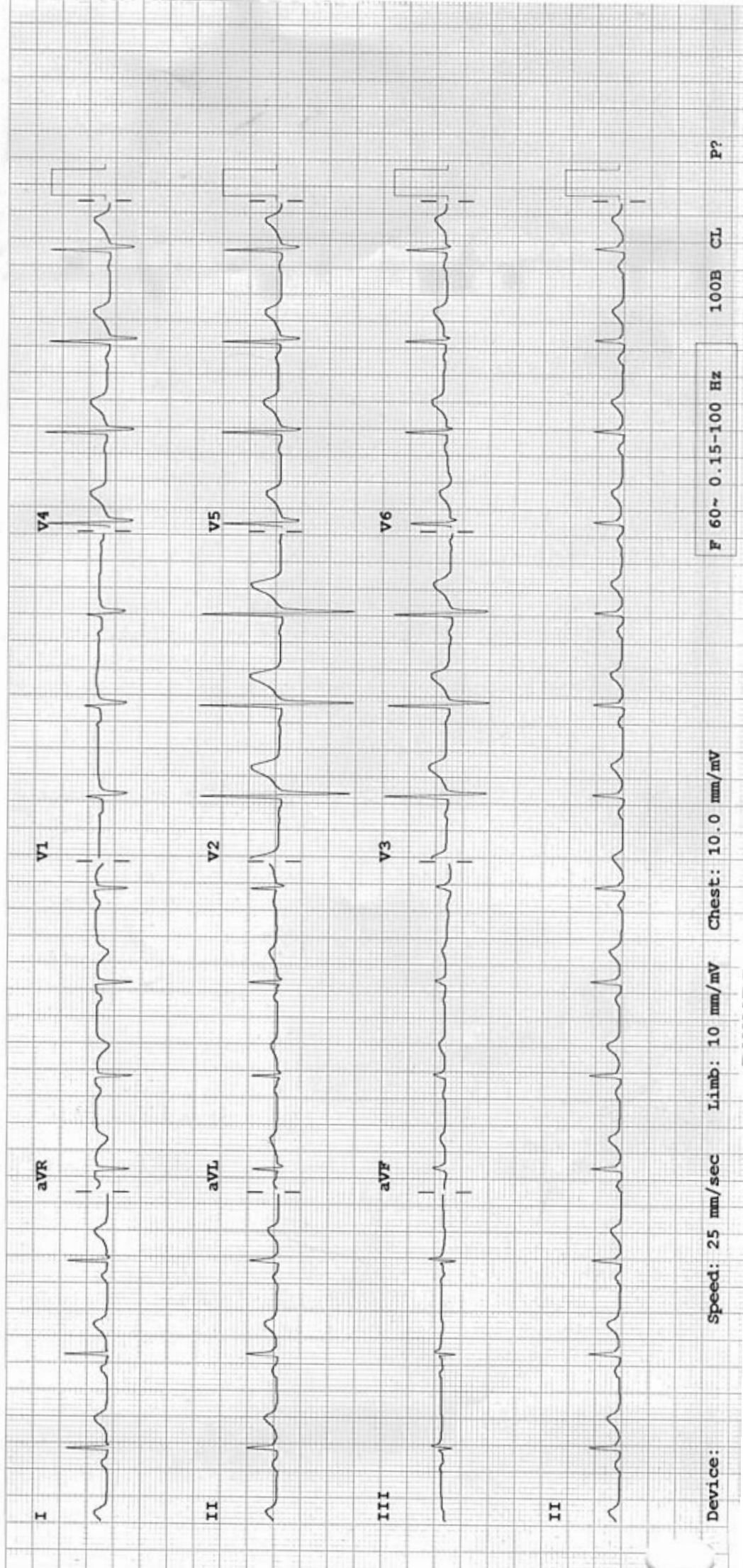

Device:

Speed: 25 mm/sec

Limb: 10 mm/mV

Chest: 10.0 mm/mV

F 60~ 0.15-100 Hz

100B CL

P?

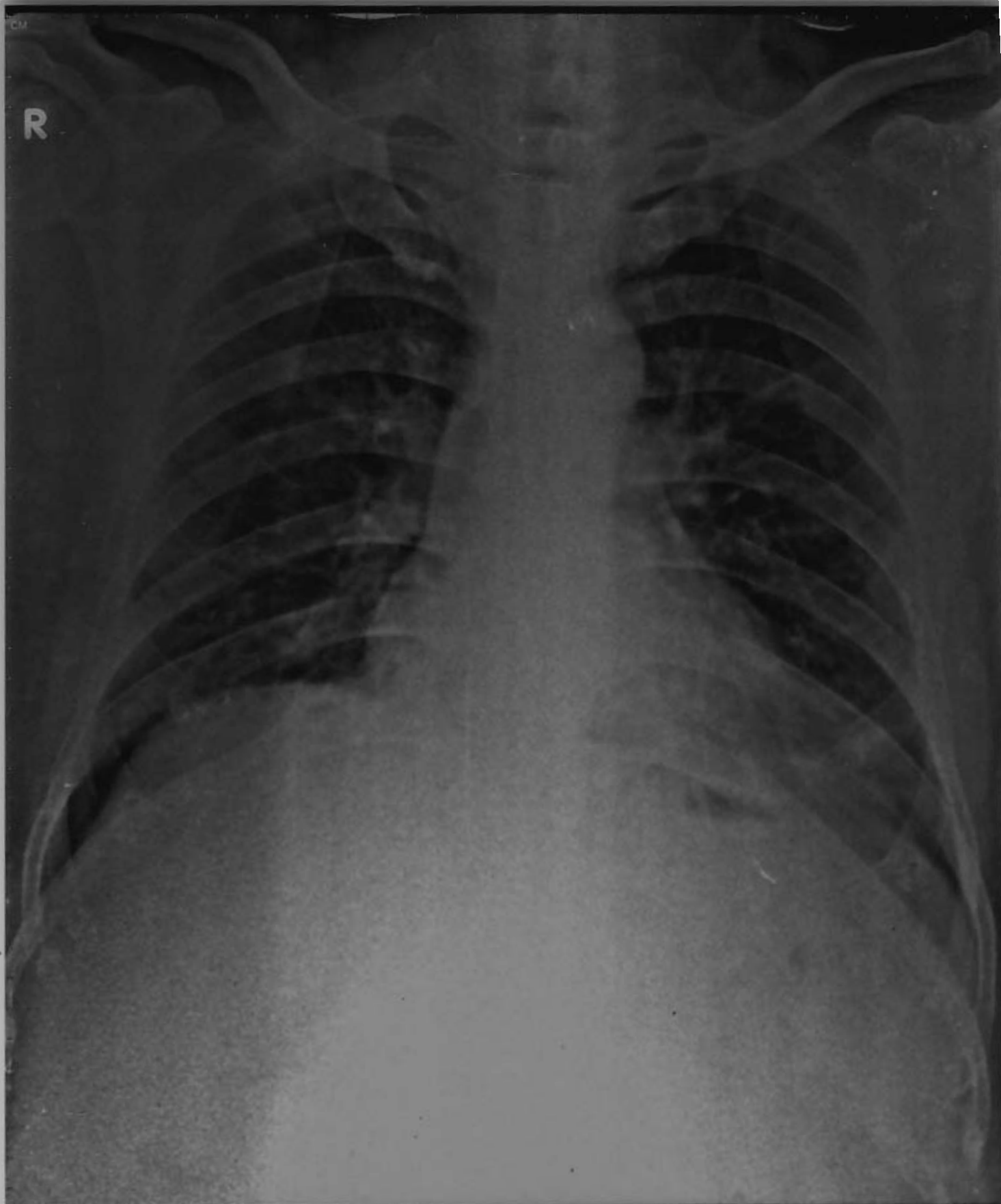

BHAGWATI LAL CHOUDHARY 50YRS OPD4973 M CHEST PA
ARAVALI HOSPITAL, 332 AMBAMATA SCHEME, UDAIPUR



Aravali Hospital

332, Ambamata Scheme, Udaipur - 313 004
T: 91 294 2430222, 2431222
email : aravalihospital@yahoo.com



गुणवत्ता पूर्ण चिकित्सा सेवाओं के लिये
भारत सरकार की
क्वालिटी काउंसिल ऑफ इण्डिया (QCI-NABH)
द्वारा प्रमाणित

Name Mr. BHAGWATI LAL CHOUDHARY	Visit Date & Time 11/05/2024 09:48:13	PATIENT ID 11241297
Age 50 Yrs Sex Male	Sample Accepted : 11/05/2024 15:09:39	Ref. By
	Test Authenticated at : 11/05/2024 16:53:03	



CLINICAL PATHOLOGY

Test Name	Value	Status	Unit	Biological Ref Interval
URINE EXAMINATION				
<u>PHYSICAL EXAMINATION</u>				
QUANTITY	20			
COLOUR	PALE YELLOW			
SPECIFIC GRAVITY	QNS			
APPEARANCE	CLEAR			
DEPOSITS	NIL			
PH	ACIDIC			
<u>CHEMICAL EXAMINATION</u>				
ALBUMIN	NIL			
SUGAR	NIL			
<u>MICROSCOPY EXAMINATION</u>				
EPITHELIAL CELLS	OCCASIONAL		/HPF	
PUS CELLS	2-3		/HPF	
RBC'S	NIL		/HPF	
CASTS	CALCIUM OXALATE +			
CRYSTALS	ABSENT			
BACTERIA	NIL			
YEAST CELLS	NIL			
TRICHOMONAS VAGINALIS	NIL			
SPERMATOZOA	NIL			
OTHERS	NIL			



21



605 / BHAGWATI LAL CHOUDHARY / 50 Yrs / M / 0 Cms / 0 Kg Date: 11-May-2024

Non-Cardiac Pain Angina / Hypercholesterolemia / Non-Diabetic / Negative Estrogen / Non-Athlete

Stage	Time	Duration	Speed(mph)	Elevation	METs	Rate	% THR	BP	RPP	PVC	Comments
Supine	00:32	0:32	00.0	00.0	01.0	086	51 %	130/80	111	00	
Standing	01:15	0:43	00.0	00.0	01.0	096	56 %	130/80	124	00	
HV	02:00	0:45	00.0	00.0	01.0	100	59 %	130/80	130	00	
ExStart	02:38	0:38	00.0	00.0	01.0	091	54 %	130/80	118	00	
BRUCE Stage 1	05:38	3:00	01.7	10.0	04.7	132	78 %	140/85	184	00	
BRUCE Stage 2	08:38	3:00	02.5	12.0	07.1	148	87 %	145/85	214	00	
PeakEx	10:32	1:54	03.4	14.0	09.1	166	98 %	155/90	257	00	
Recovery	11:32	1:00	00.0	00.0	01.2	134	79 %	155/90	207	00	
Recovery	12:32	2:00	00.0	00.0	01.0	120	71 %	150/85	180	00	
Recovery	13:32	3:00	00.0	00.0	01.0	114	67 %	140/80	159	00	
Recovery	14:32	4:00	00.0	00.0	01.0	117	69 %	135/80	157	00	
Recovery	14:58	4:26	00.0	00.0	01.0	115	68 %	135/80	155	00	

FINDINGS :

- Exercise Time : 07:54
- Max HR Attained : 166 bpm 98% of Target 170
- Max BP Attained : 155/90
- Max WorkLoad Attained : 9.1 Good response to induced stress
- Test Objective : RULED OUT IHD
- History : None
- Test End Reasons : Test Complete

REPORT :

Imp. - stress test negative for exercise induced ischemia.

TS



BRUCE:Supine(0:32)

ARAVALI HOSPITAL

505 / BHAGWATI LAL CHOUDHARY / 50 Yrs / M / 0 Cms / 0 Kg / HR : 86

Date: 11-May-2024 10:49:40 AM METS: 1.0/ 86 bpm 51% of THR BP: 130/80 mmHg Combined Medians/ BLC Onr/ Notch Onr/ HF 0.05 Hz/LF 35 Hz ExTime: 00:00 0.0 mph. 0.0%
25 mm/Sec. 1.0 Cm/mV

4X 80 mS Post J

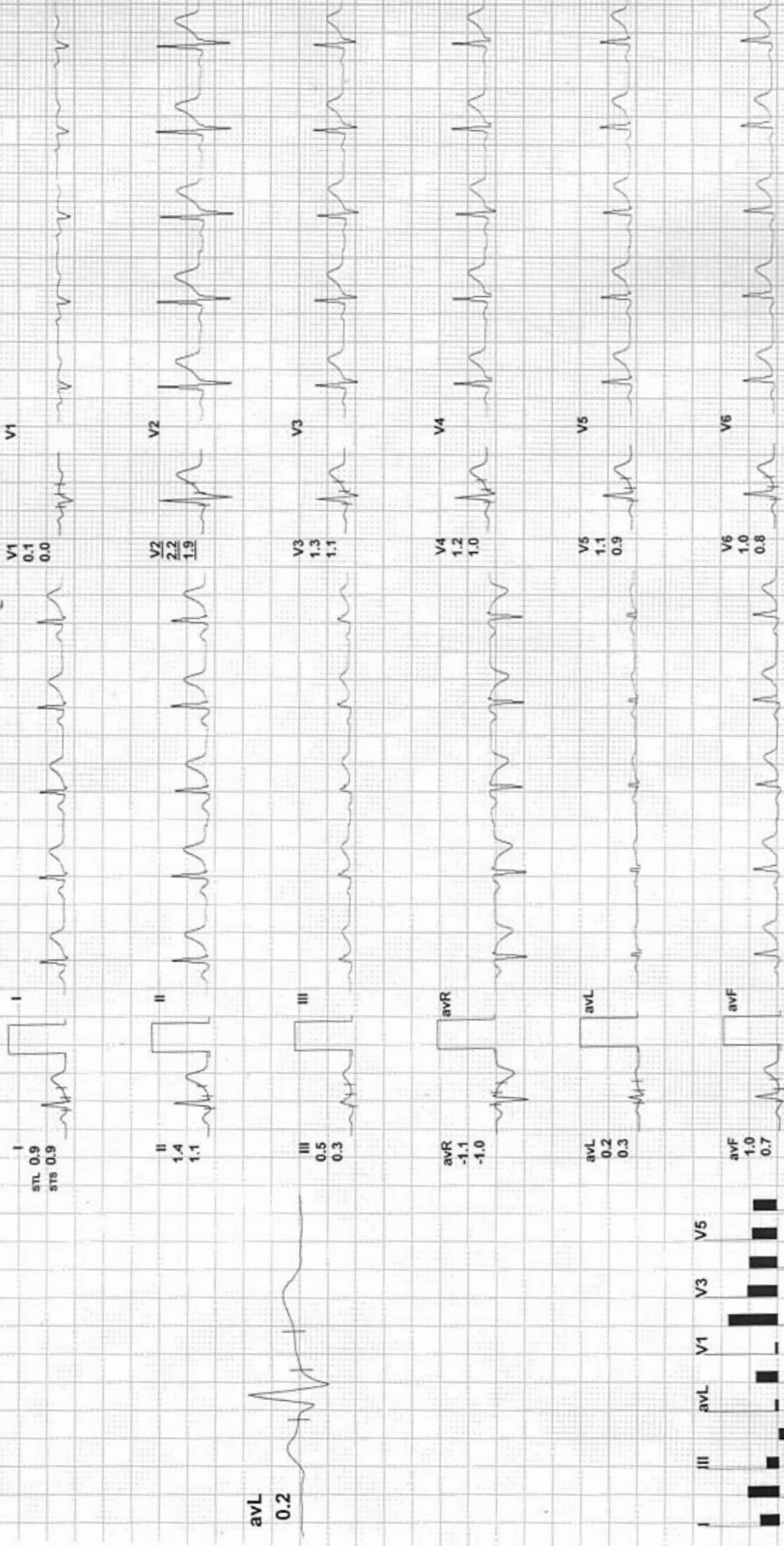

I
STL 0.9
STB 0.9

II
1.4
1.1

III
0.5
0.3

avR
-1.1
-1.0

avL
0.2
0.3

avF
1.0
0.7

V1
0.1
0.0

V2
2.2
1.9

V3
1.3
1.1

V4
1.2
1.0

V5
1.1
0.9

V6
1.0
0.8

avL
0.2

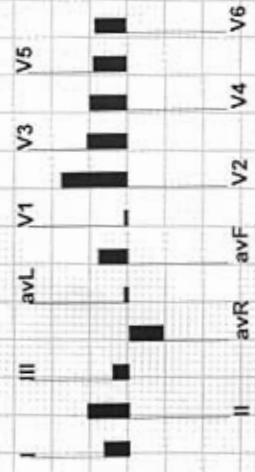

REMARKS:



BRUCE: Standing(0:43)

ARAVALI HOSPITAL

605 / BHAGWATI LAL CHOUDHARY / 50 Yrs / M / 0 Cms / 0 Kg / HR : 96

ExtTime: 00:00 0.0 mph, 0.0%
25 mm/Sec. 1.0 Cm/mV

Date: 11-May-2024 10:49:40 AM METS: 1.0/ 96 bpm 56% of THR BP: 130/80 mmHg Combined Medians/ BLC On/ Notch On/ HF 0.05 Hz/LF 35 Hz

4X 80 mS Post J

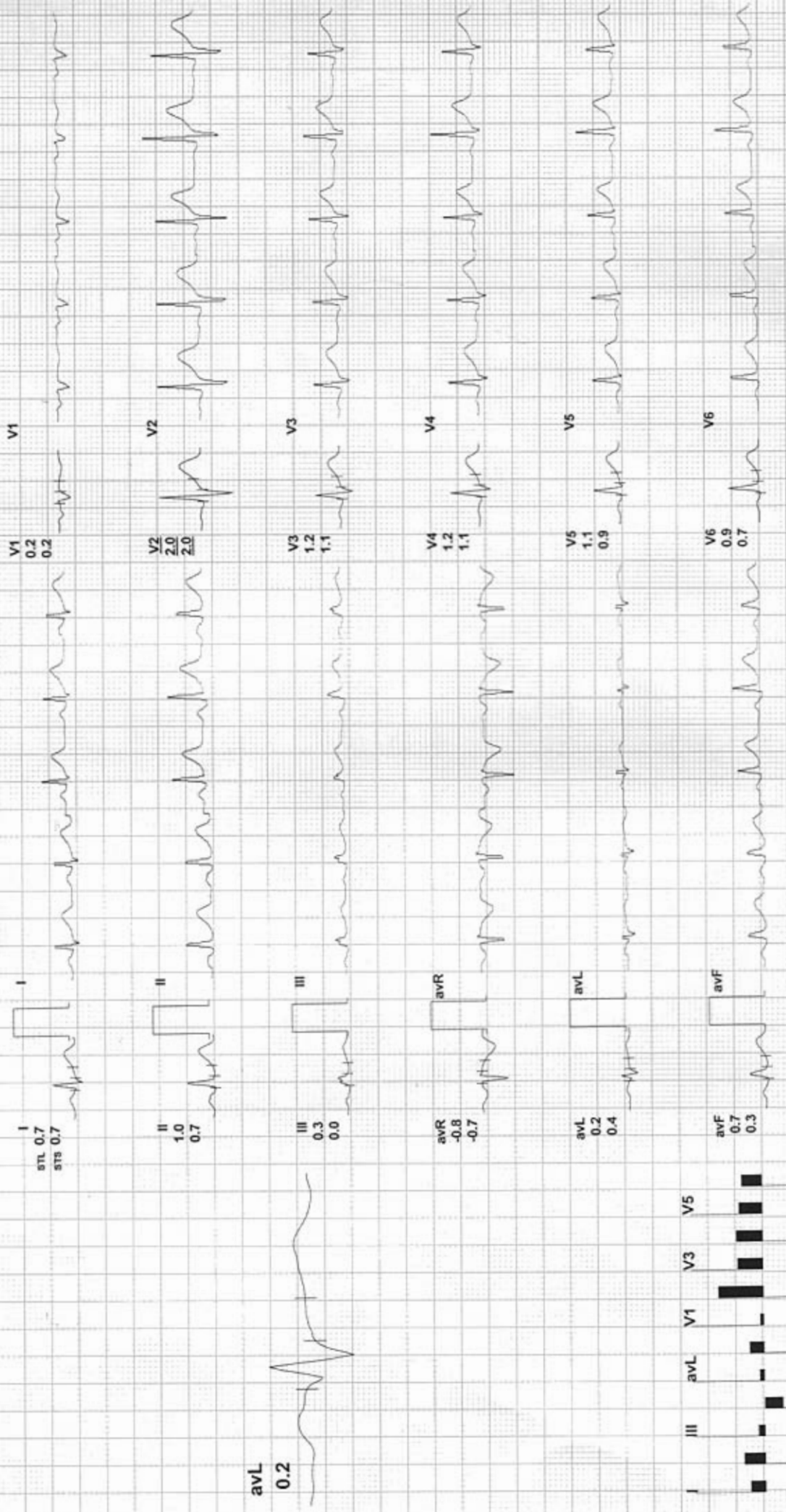

REMARKS:



BRUCE:HV(0:45)

ARAVALI HOSPITAL

605 / BHAGWATI LAL CHOUDHARY / 50 Yrs / M / 0 Cms / 0 Kg / HR : 100

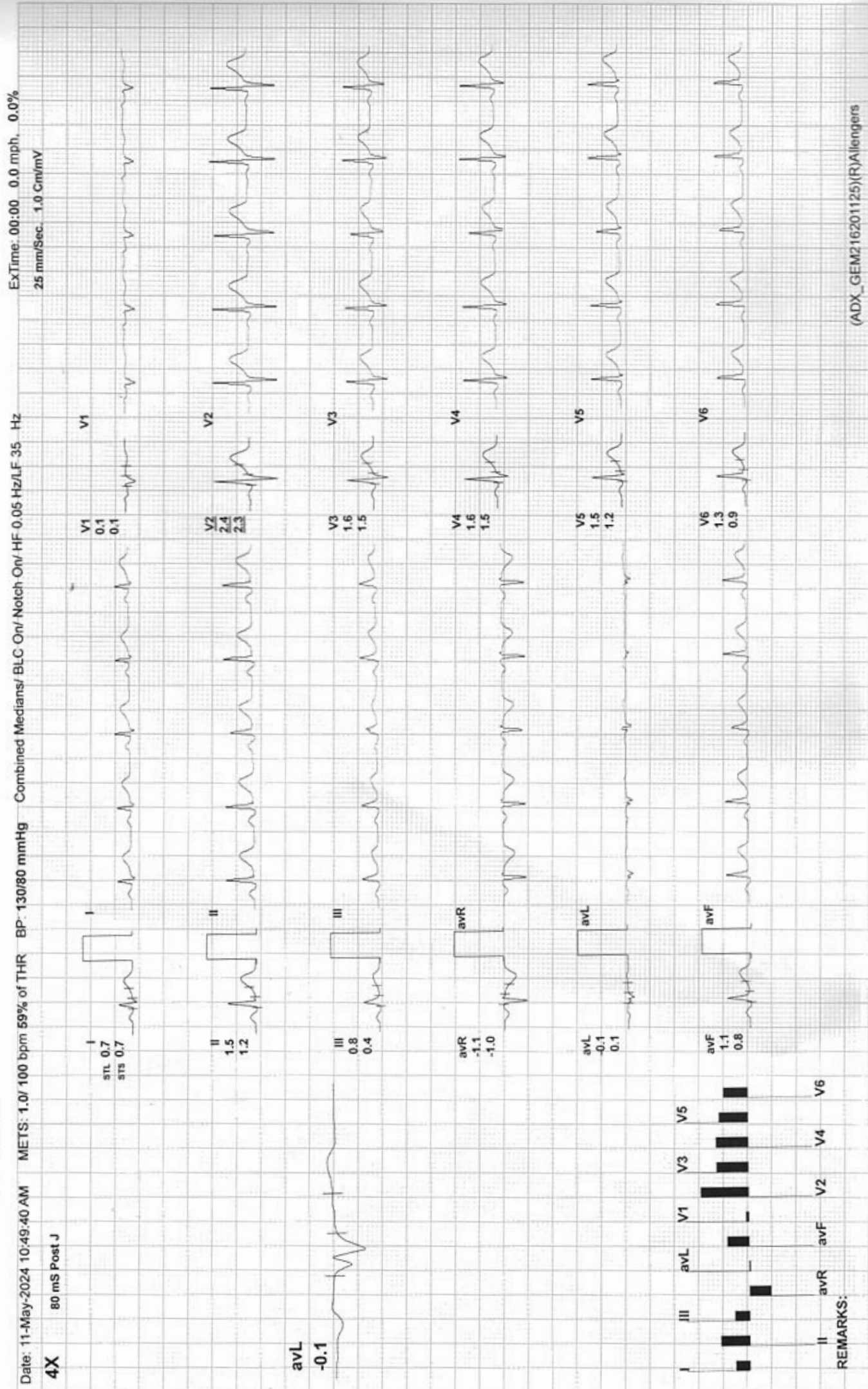

REMARKS:



ExStart

ARAVALI HOSPITAL

605 / BHAGWATI LAL CHOUDHARY / 50 Yrs / M / 0 Cms / 0 Kg / HR : 91

Date: 11-May-2024 10:49:40 AM METS: 1.0 / 91 bpm 54% of THR BP: 130/80 mmHg Combined Medians/ BLC On/ HF 0.05 Hz/ LF 35 Hz EXTime: 00:00 0.0 mph 0.0%
 25 mm/Sec. 1.0 Cm/mV

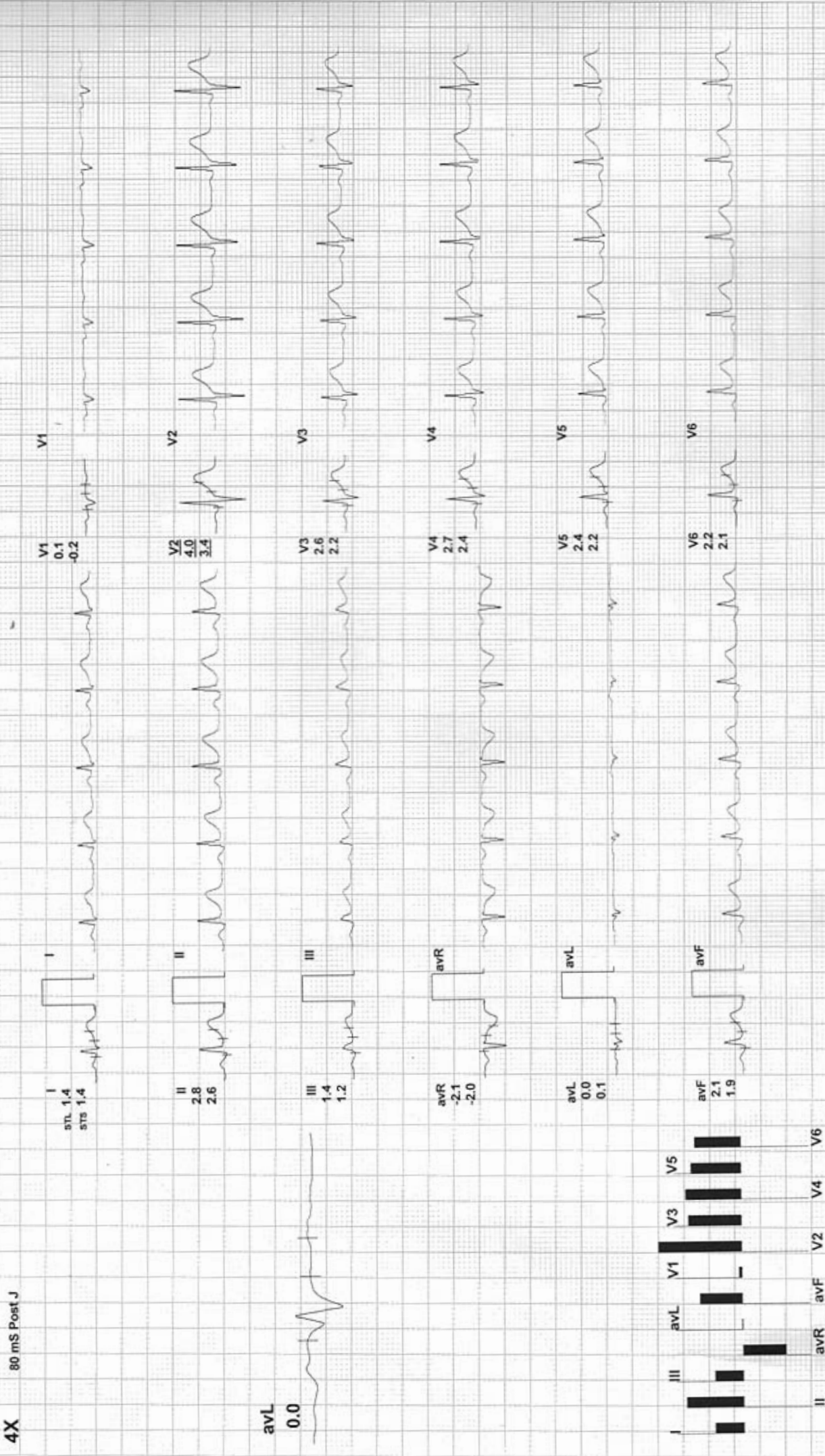

avL
0.0

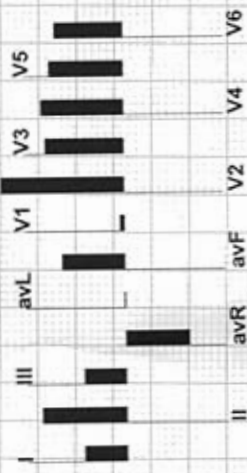

REMARKS:

ARAVALI HOSPITAL

605 / BHAGWATI LAL CHOUDHARY / 50 Yrs / M / 0 Cms / 0 Kg / HR : 132

BRUCE: Stage 1(3:00)

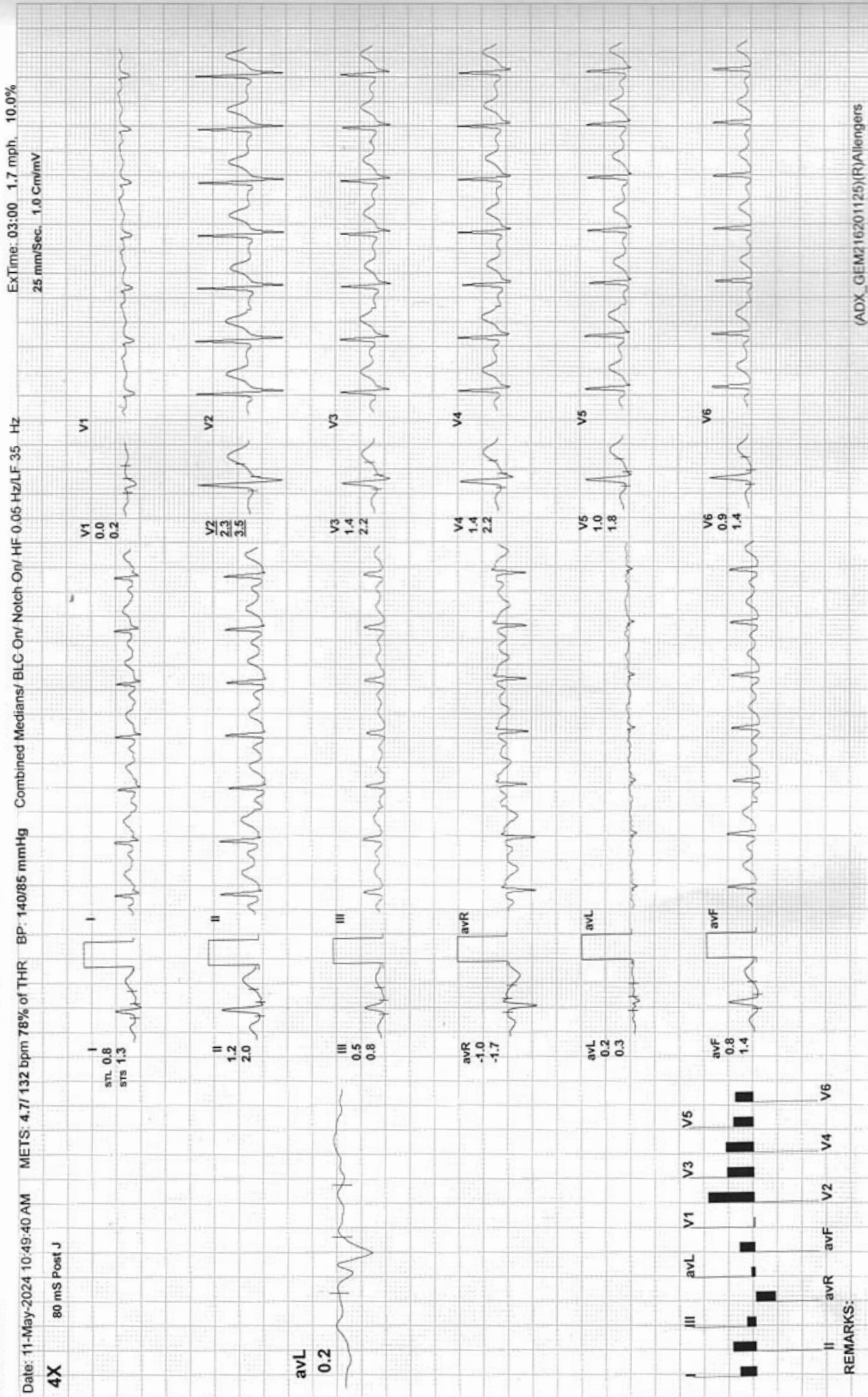



BRUCE: Stage 2(3:00)

ARAVALI HOSPITAL

605 / BHAGWATI LAL CHOUDHARY / 50 Yrs / M / 0 Cms / 0 Kg / HR : 148

Date: 11-May-2024 10:49:40 AM METS: 7.1/148 bpm 87% of THR BP: 145/85 mmHg Combined Medians/ BLC On/ Notch On/ HF 0.05 Hz/LF 35 Hz ExTime: 06:00 2.5 mph, 12.0%
25 mm/Sec. 1.0 Cm/mV

4X 60 mS Post J

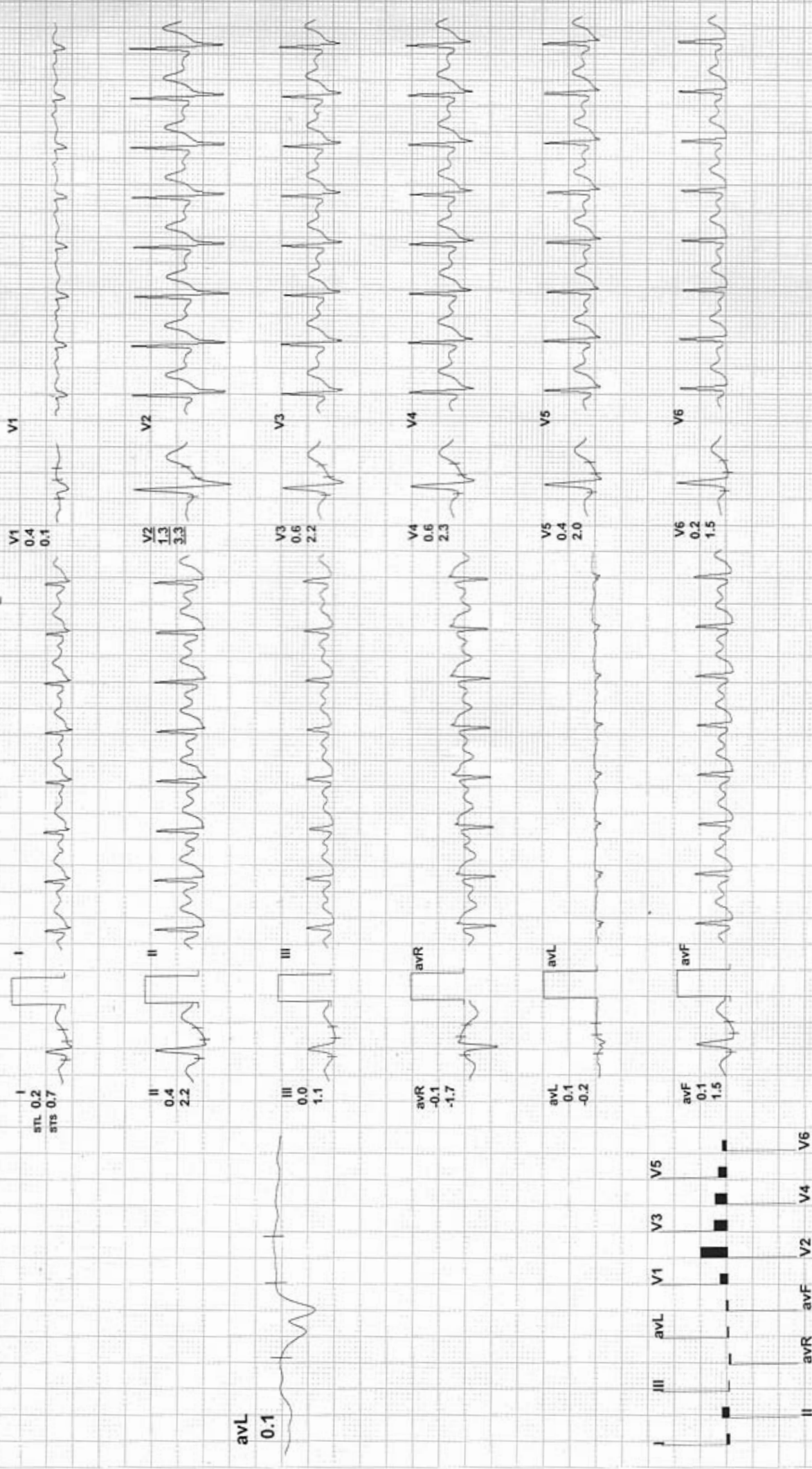

REMARKS:

(ADX_GEM216201125)(RJA)englers



PeakEx

ARAVALI HOSPITAL

605 / BHAGWATI LAL CHOUDHARY / 50 Yrs / M / 0 Cms / 0 Kg / HR : 166

ExTime: 07:54 3.4 mph. 14.0%
25 mm/Sec. 1.0 Cm/mV

Date: 11-May-2024 10:49:40 AM METS: 9.1/166 bpm 98% of THR BP: 155/90 mmHg Combined Medians/ BLG On/ HF 0.05 Hz/LF 35. Hz

4X 60 mS Post J

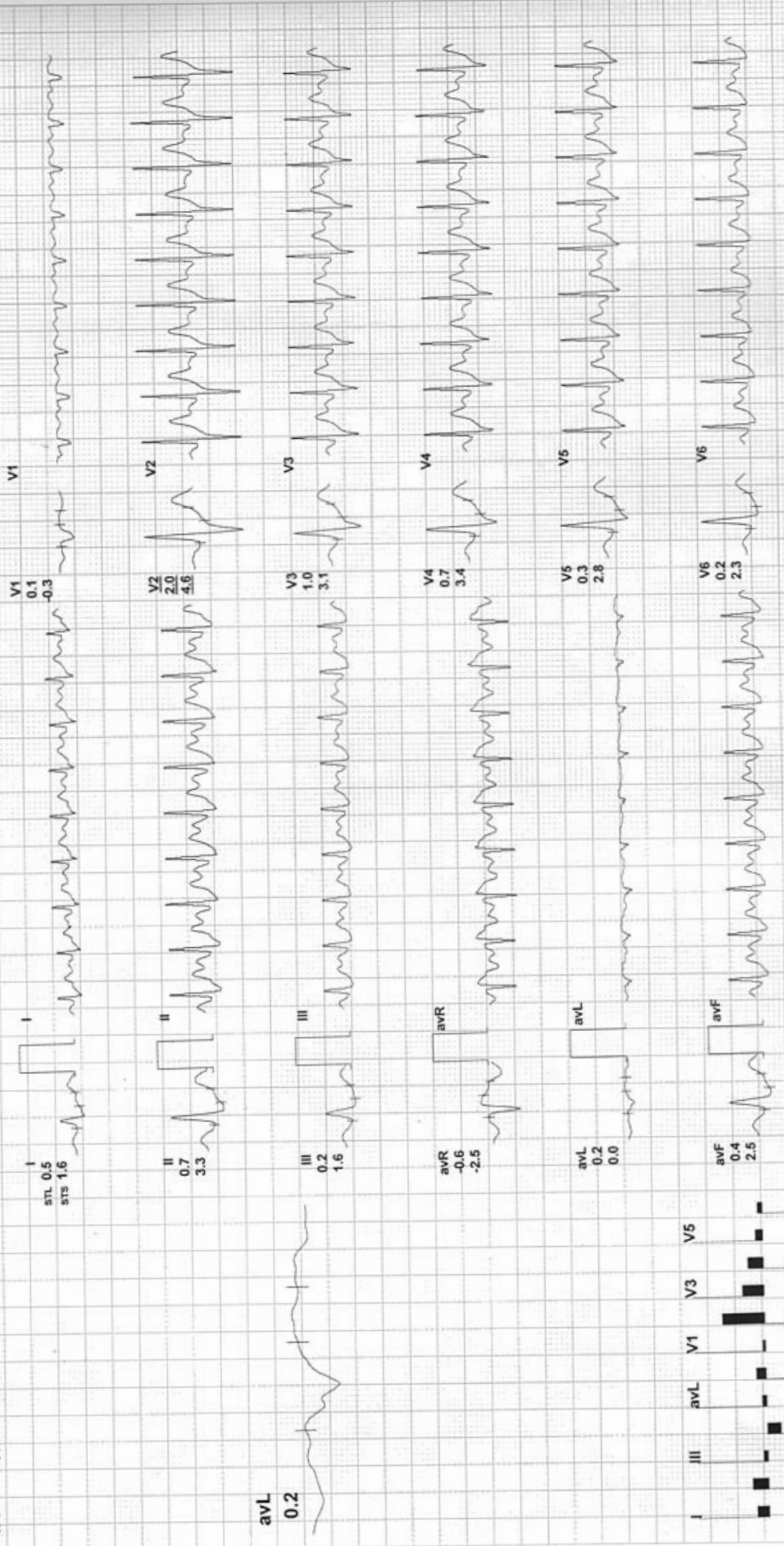

REMARKS:

(ADX_GEM216201125)(R)Alenglers

ARAVALI HOSPITAL

605 / BHAGWATI LAL CHOUDHARY / 50 Yrs / M / 0 Cms / 0 Kg / HR : 134

Recovery(1:00)

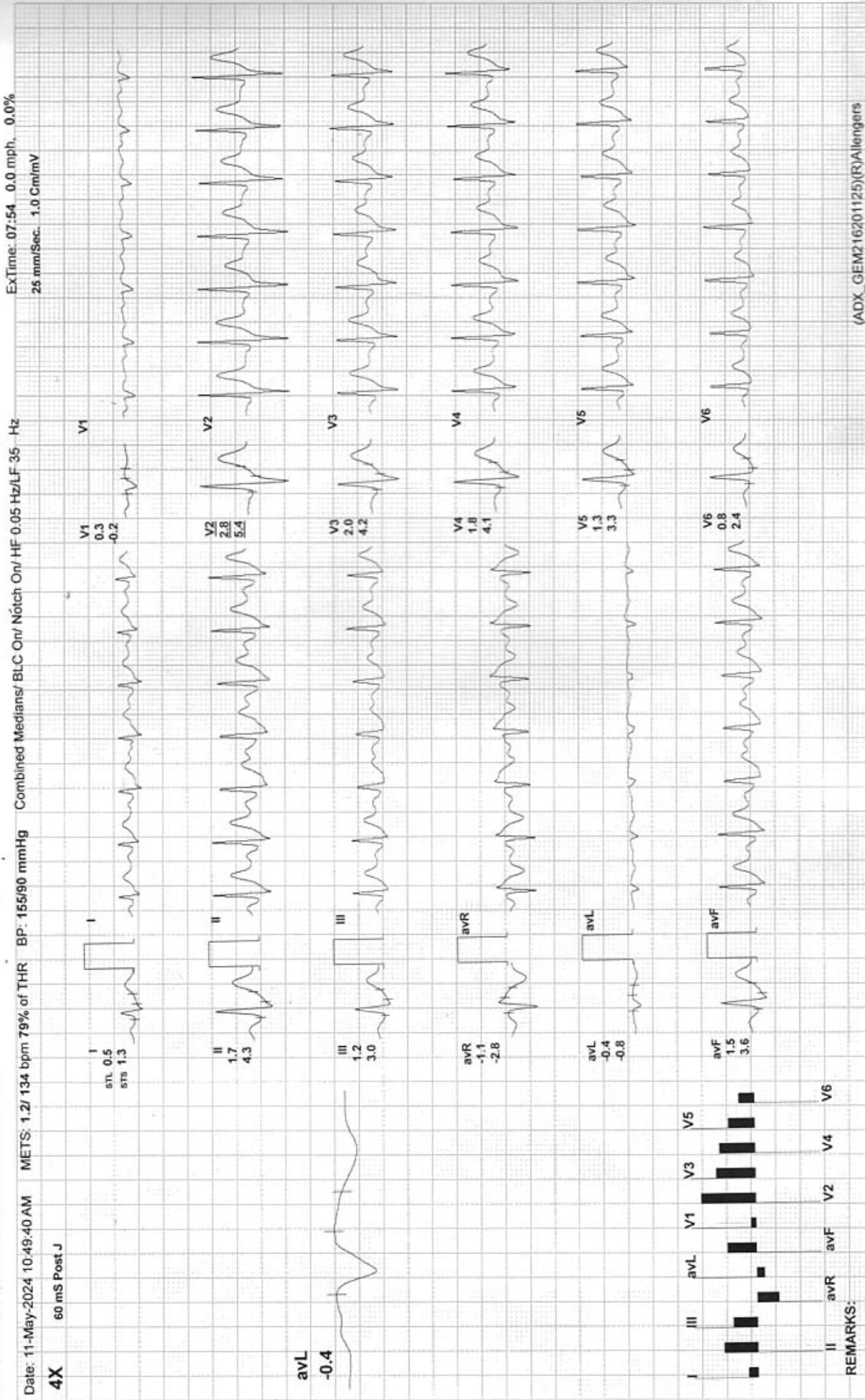

ARAVALI HOSPITAL

605 / BHAGWATI LAL CHOUDHARY / 50 Yrs / M / 0 Cms / 0 Kg / HR : 120

Recovery(2:00)

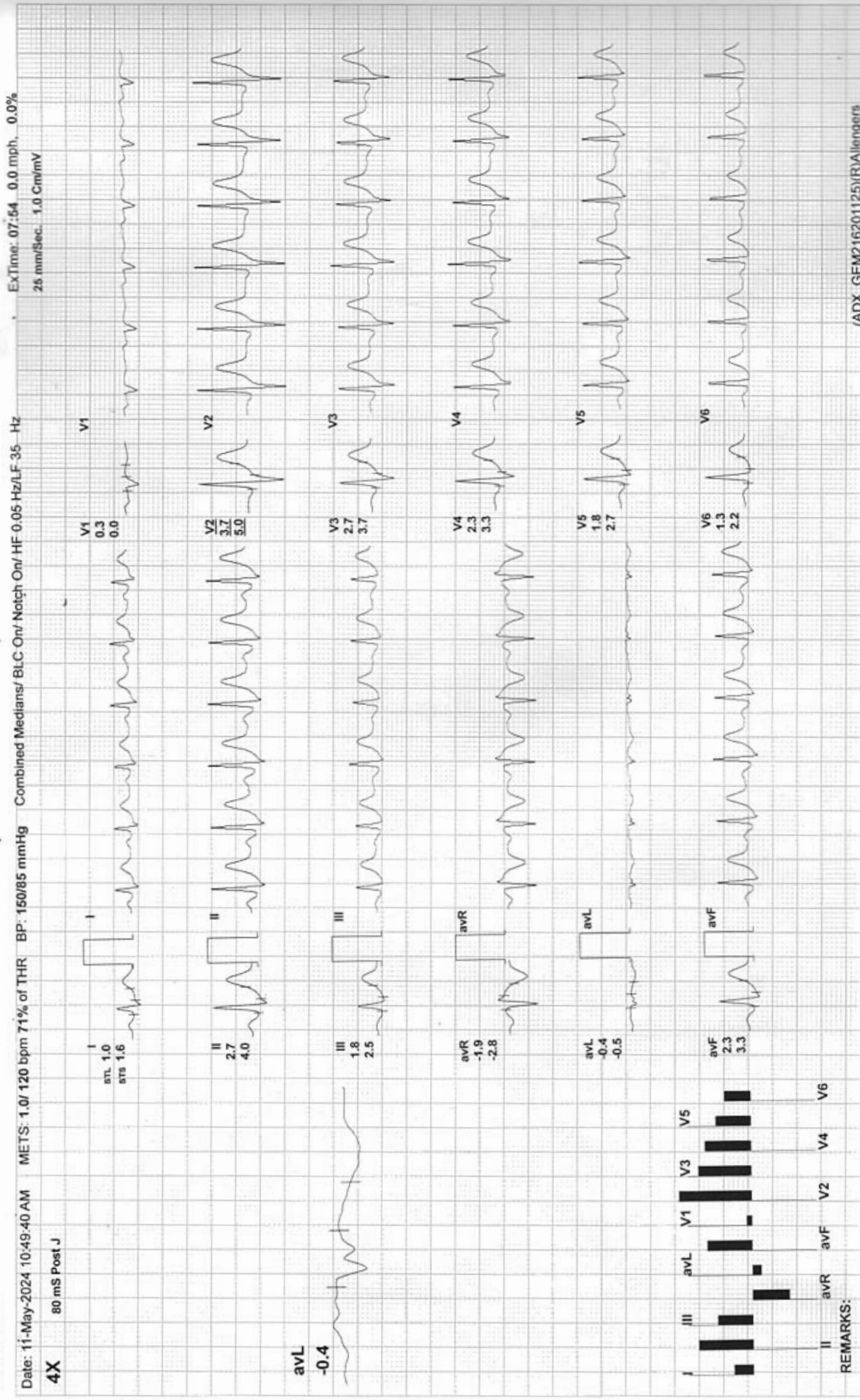



Recovery(3:00)

ARAVALI HOSPITAL

605 / BHAGWATI LAL CHOUDHARY / 50 Yrs / M / 0 Cms / 0 Kg / HR : 114

Date: 11-May-2024 10:49:40 AM METS: 1.0/ 114 bpm 67% of THR BP: 140/80 mmHg Combined Medians/ BLC On/ Notch On/ HF 0.05 Hz/LF 35 Hz

ExTime: 07:54 0.0 mph. 0.0%
25 mm/Sec. 1.0 Cm/mV

4X 80 mS Post J

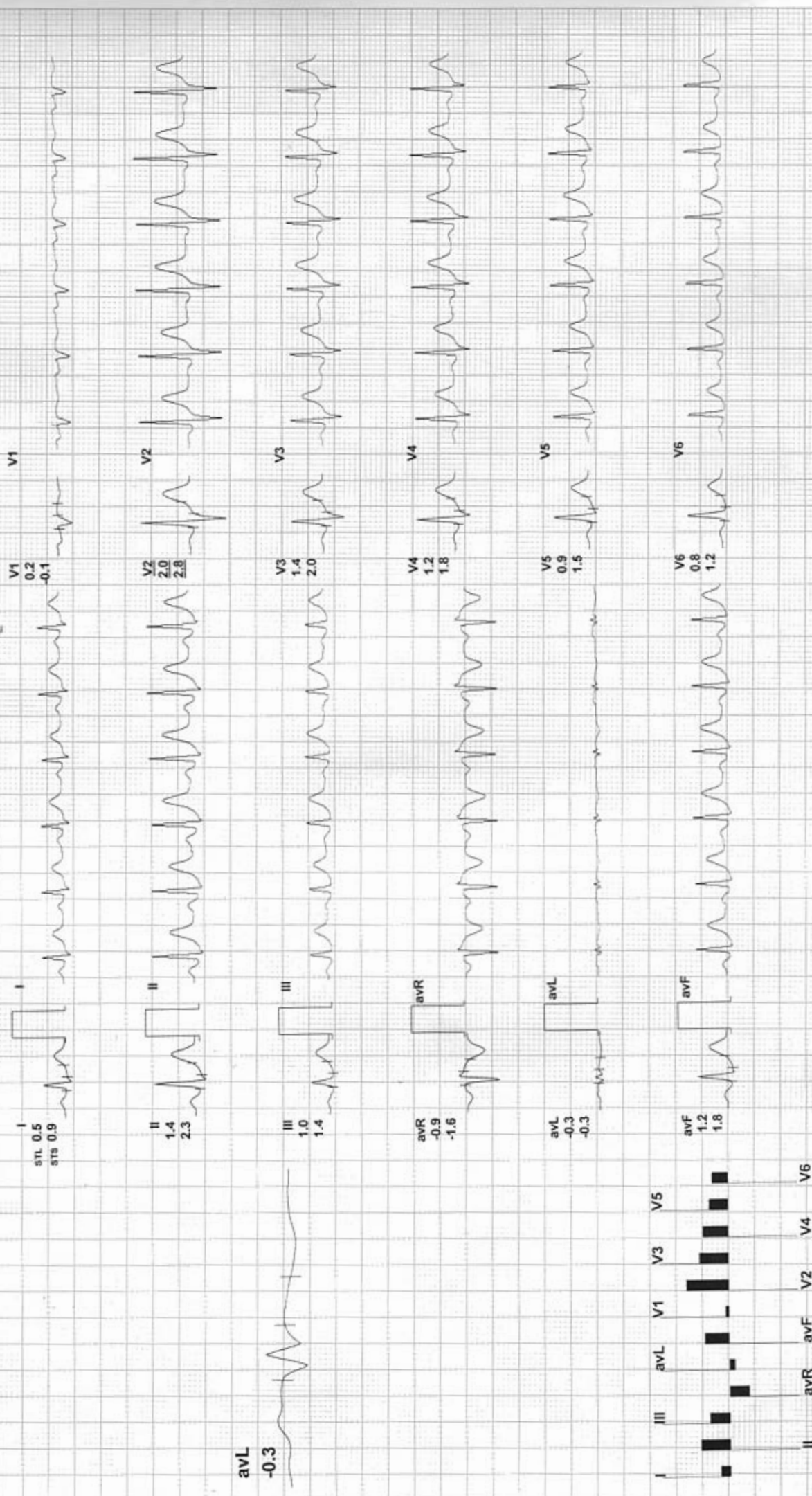

REMARKS:

(ADX_GEM216201125)(R)Allengers

ARAVALI HOSPITAL

605 / BHAGWATI LAL CHOUDHARY / 50 Yrs / M / 0 Cms / 0 Kg / HR : 117

Recovery(4:00)



ExTime: 07:54 0.0 mph, 0.0%
25 mm/Sec. 1.0 Cm/mV

Date: 11-May-2024 10:49:40 AM METS: 1.0/ 117 bpm 69% of THR BP: 135/80 mmHg Combined Medians/ BLC On/ Notch On/ HF 0.05 Hz/LF 35 Hz

4X 80 mS Post J

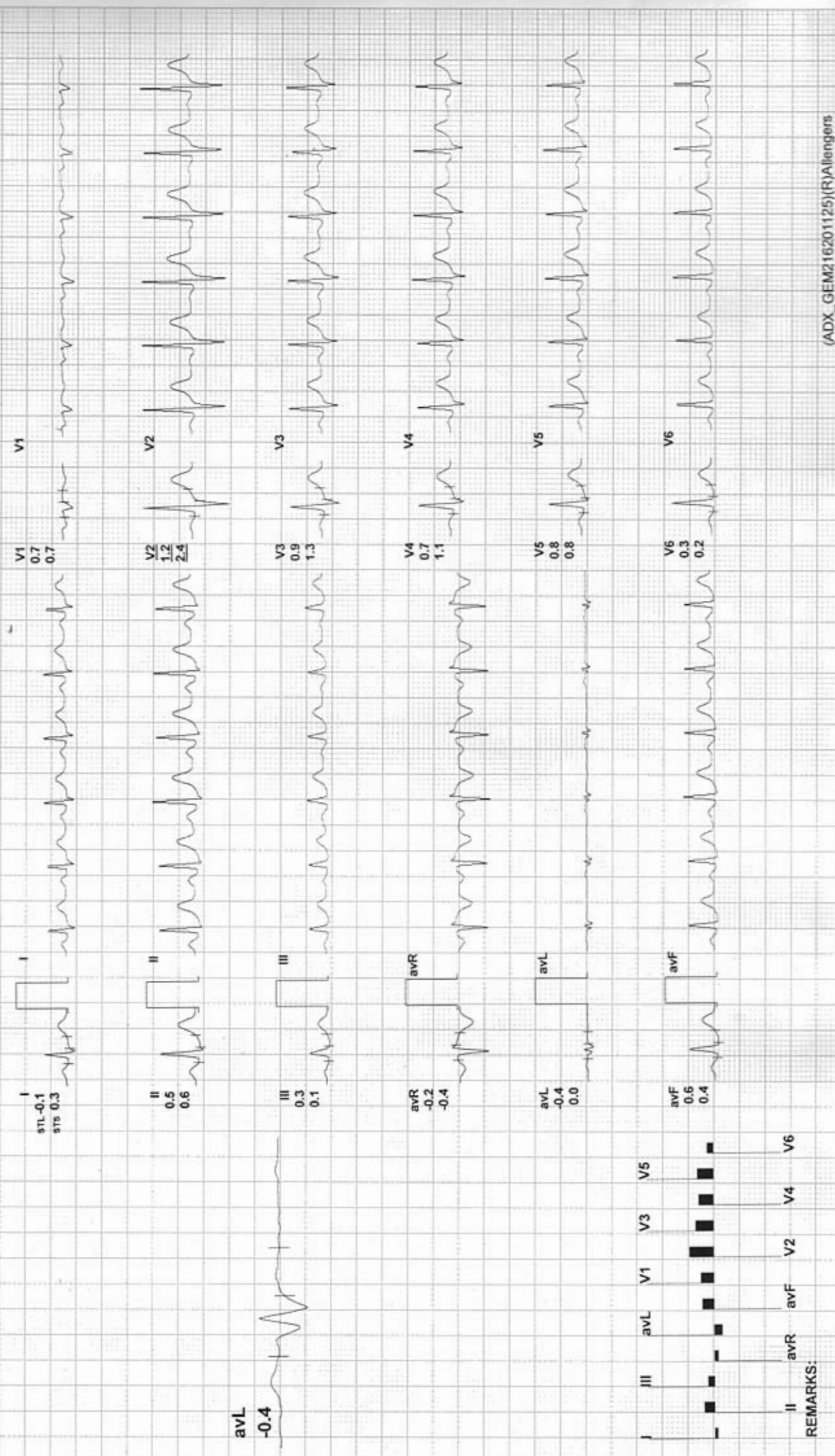

REMARKS:



Recovery(4:26)

ARAVALI HOSPITAL

605 / BHAGWATI LAL CHOUDHARY / 50 Yrs / M / 0 Cms / 0 Kg / HR : 115

ExTime: 07:54 0.0 mph. 0.0%

25 mm/Sec. 1.0 Cm/mV

Date: 11-May-2024 10:49:40 AM METS: 1.0/ 115 bpm 68% of THR BP: 135/80 mmHg Combined Medians/ BLC On/ Notch On/ HF 0.05 Hz/LF 35 Hz

4X 80 mS Post J

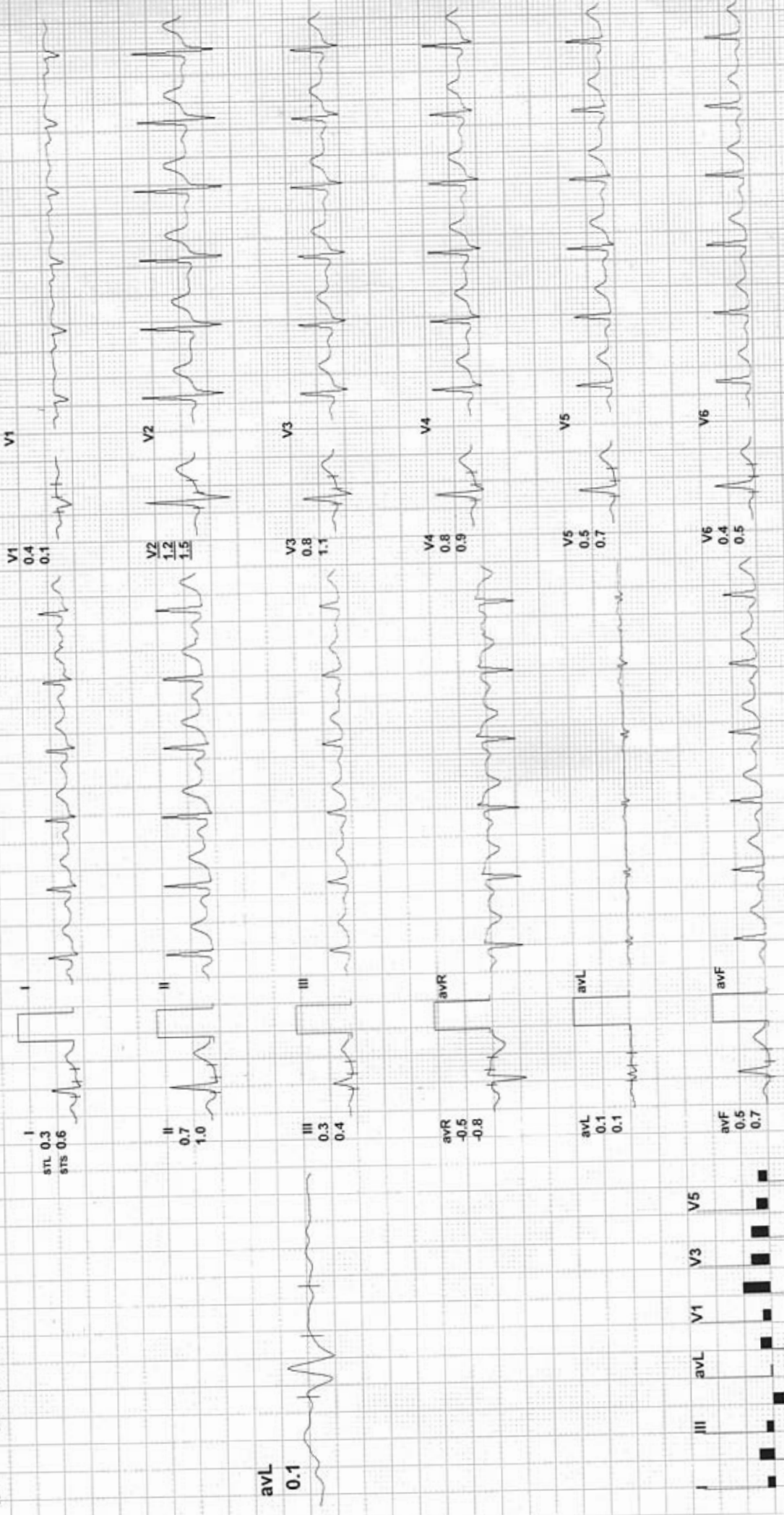

REMARKS:

(ADX_GEM216201125)(R)Allengers

भारत सरकार
Government of India



Bhagwati Lal Choudhary
DOB : 03/03/1974
MALE



9534 9809 0471

मेरा आधार, मेरी पहचान

भारत सरकार
Unique Identification Authority of India



आधार

Address: S/O Mohan Lal, DHAU JI KI
BAWRI, 119, nakoda nagar- I,
Bedwas (rural), Udaipur, Rajasthan,
313024

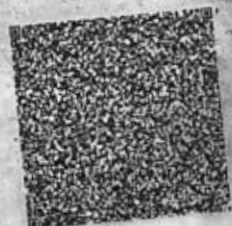

9534 9809 0471

1947

help@uidai.gov.in

www.uidai.gov.in

Handwritten signature