



Dr. KUNTILLA AMULYA
MBBS, MD (GENERAL MEDICINE)
CONSULTANT GENERAL MEDICINE

Out Patient Department



MEDICOVER
HOSPITALS

A unit of Sahrudaya Health Care Srikakulam Pvt. Ltd.

UMR No : SKU90552	Name : Mr. VOMARAVILLI MADHU BABU
Consultation Date : 25-May-2024	Age/Gender : 41 Year(s) / Male
Valid Upto :	Sponsor : PHASORZ TECHNOLOGIES PRIVATE L
	Visit Type : NORMAL

1 Cup 20ml an Unknown median

O/E. Pt.aise

and

low but Sp clear

Height	:	cms
Weight	:	71 kgs
BMI	:	kg/m2
Temp	:	F
Pulse Rate	:	109 bpm
Resp. Rate	:	bpm
BP	:	153/95 mm of Hg
Pain Score	:	9/10
Natritional Status	:	140/10

N/A Immediate Rx/PPAS

① T. Ichnet 50mg qd
 → (A) (F) ③

② T. Rosavel 10mg qd.
 → (9:00pm) ③

③ T. Kanacet 800 mg qd
 → ⑩

④ T. Pantoly 0.12 40mg qd
 → ④
 To continue old diabetic medication



ECHO CARDIOGRAPHIC REPORT



Name : V. madhu baby

Age : 41

Sex : male

UMR No.: 90552

IP No.:

DATE : 25/12/14

ECHO NO.:

REF BY :

DONE BY :

DIAGNOSIS

MITRAL VALVE : |

AORTIC VALVE : |

PULMONARY VALVE : | (N)

TRICUSPID VALVE : |

LEFT ATRIUM : 3.4cm

LEFT VENTRICLE : EDD: 4.4 EDV EF 64.1 IVS (D) 1.0cm
ESD: 2.9 ESV %FS PW (D) 1.0cm

RIGHT ATRIUM : | (N)

RIGHT VENTRICLE : | (N)

AORTA : 2.7cm

PULMONARY ARTERY : | (N)

I.A.S vs : intact

SVC / IVC / CS : |

PERICARDIUM : | (N)

DOPPLER STUDY : | (N)

AJV: 1.30m/sec

PJV: 0.90m/sec

RVSP: 30mmHg

HR: 67

mild concentric WH
 NO RWMA
 Normal w systolic function
 Trace MR
 Reduced w compliance
 NO PE / NALM / NW

CONCLUSIONS

SIGNATURE

Rate 78 . Age not entered, assumed to be 50 years old for purpose of ECG interpretation
 Sinus rhythm.....normal P axis, V-rate 50-99
 PR 122 . Right bundle branch block
 QRS 132 . Borderline ST elevation, lateral leads.....ST >0.06mV, I aVL V5 V6
 QT 367
 QTC 419

--AXIS--

P 51
 QRS 67
 T 5

12 Lead; Standard Placement

- ABNORMAL ECG -

Unconfirmed Diagnosis

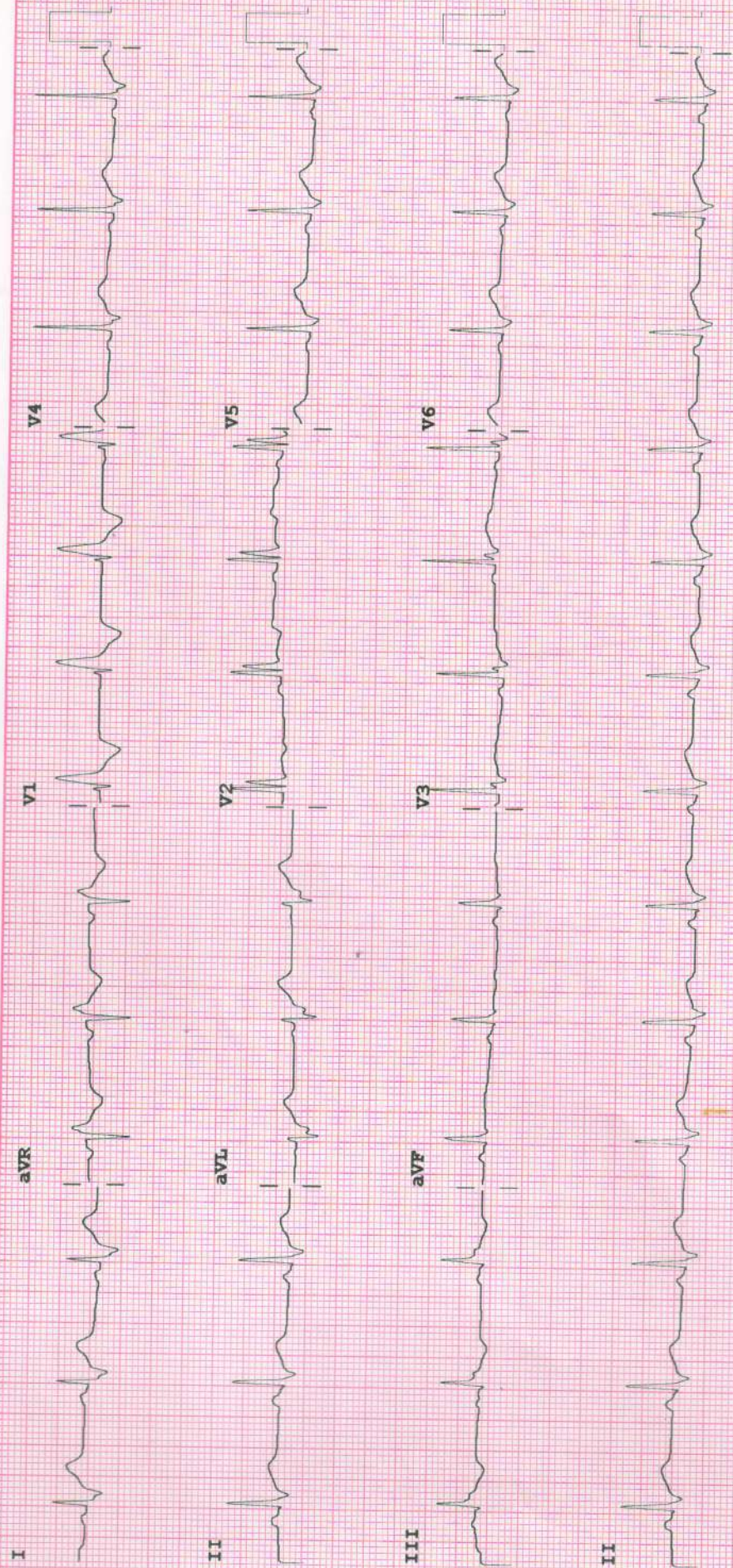

Device:

Speed: 25 mm/sec Limb: 10 mm/mV Chest: 10.0 mm/mV

F 60~ 0.15-100 Hz

100B CL

P?



MEDICOVER HOSPITALS

Sy.No.73/3 to 16, Door No.16-13-166,167,
Opp.Prakruthi Aventures, New Bridge Road,

DEPARTMENT OF RADIOLOGY



MEDICOVER
HOSPITALS

A unit of Sahrudaya Health Care Srikakulam Pvt. Ltd.

Patient Name	: Mr. VOMARAVILLI MADHU BABU	Age /Sex	: 41 Y(s)/Male
Bill Date	: 25-May-2024 09:17 AM	UMR No.	: SKU90552
Received Date	: 25-May-2024 9:17 AM	Bill No.	: SKB128748
Report Date	: 25-May-2024 11:54 AM	Result No	: RES300497 / 0
Ref By	: DR.KUNTILLA AMULYA MBBS,MD (GENERAL MEDICINE)	Org.Name	: PHASORZ TECHNOLOGIES PRIVATE

ULTRASOUND ABDOMEN WITH PELVIS

FINDINGS

Liver : Enlarged in size (15.8 cm) with increased echotexture. No evidence of any focal solid or cystic lesions. No evidence of any intrahepatic biliary dilatation.

Gall Bladder is well distended. Wall thickness is normal. No evidence of any peri-gall bladder collections. No evidence of calculi or sludge. CBD and PV are normal.

Pancreas is normal in size, shape and echotexture. No evidence of focal lesion or calcification.

Spleen : Normal in size, shape and echotexture. No evidence of focal lesion or calcification.

Right kidney : Normal in size. Cortical echotexture is normal and corticomedullary differentiation is normal. No evidence of any pelvicalyceal dilatation. No calculi seen.

Left kidney : Normal in size. Cortical echotexture is normal and corticomedullary differentiation is normal. No evidence of any pelvicalyceal dilatation. No calculi seen.

Urinary bladder is well distended. No calculi seen.

Prostate is normal in size. No evidence of focal lesions.

No evidence of any free fluid in peritoneal cavity and pelvis.

IMPRESSION

- * **Borderline hepatomegaly.**
- * **Fatty liver grade I.**

*** End Of Report ***

DR.VENKATESH BASINA, MBBS MD DMRD
CONSULTANT RADIOLOGIST

The sonological diagnosis suggested here is not by appropriate means. Based on the ultrasound findings and their significance in the respective clinical context, wherever relevant, appropriate further

Verified By :

Approved By :

Dispatched By :

MEDICOVER HOSPITALS, SRIKAKULAM
RENAL DOPP
C5-1
16Hz
RS
Z 1.0

25/05/2024 11:51:23AM
TISO.2 MI 1.3



16cm



MEDICOVER HOSPITALS

Sy.No.73/3 to 16,Door No.16-13-166,167,
Opp.Prakruthi Aventures, New Bridge Road,

Department Of Laboratory



MEDICOVER HOSPITALS

A unit of Sahrudaya Health Care Srikakulam Pvt. Ltd.

Name : Mr. VOMARAVILLI MADHU BABU	Age /Sex : 41 Y(s)/Male
Bill Date : 25-May-2024 09:17 AM	UMR No. : SKU90552
Spl Rvs Dt : 25-05-2024 09:34:43	Bill No. : SKB128748
Rept. Dt : 25-May-2024 09:50 AM	Result No : RES300415
Ref By : Dr.KUNTILLA AMULYA MBBS,MD (GENERAL MEDICINE)	

Parameters	Result	Biological Reference	Inte Method
COMPLETE BLOOD COUNT			
HAEMOGLOBIN	: 14.2 g/dl	13.0 - 18.0 g/dl	Automated Cell Counter cyanmethemoglobin
PCV (PACKED CELL VOLUME)	: 43.5 %	40.0 - 50.0 %	Automated Cell Counter Calculated
WHITE BLOOD CELLS (WBC)	: 9700 Cells/cumm.	4000 - 11000 Cells/cumm.	Automated Cell Counter Electrical Impedance
RED BLOOD CELLS	: 5.44 million/ul	4.2 - 6.5 million/ul	Automated Cell Counter Electrical Impedance
PLATELET COUNT	: 3.34 Lakhs/cumm.	1.5 - 4.5 Lakhs/cumm.	Automated Cell Counter Electrical Impedance
MCV (MEAN CORPUSCULAR VOLUME)	: * 80 fl	83 - 101 fl	Automated Cell Counter Calculated
MCH (Mean Corpuscular Hemoglobin)	: * 26.1 pg	27 - 32 pg	Automated cell counter calculated
MCHC (Mean Corpuscular Hemoglobin Concentration)	: 32.7 %	31.0 - 34.0 %	Automated cell counter calculated
NEUTROPHILS	: 64 %	45 - 75 %	Microscopy
LYMPHOCYTES	: 26 %	20 - 45 %	Microscopy
MONOCYTES	: 07 %	1 - 10 %	Microscopy
EOSINOPHILS	: 03 %	1 - 6 %	Microscopy

BLOOD GROUPING RH TYPING

BLOOD GROUP : " O "

Rh TYPING : POSITIVE

COMPLETE URINE TEST

COLOUR	: PALE YELLOW	Pale yellow
PH	: 6.5	5.0 - 7.5
SP. GRAVITY	: 1.015	1.010 - 1.025
BILE SALTS	: NEGATIVE	Negative
BILE PIGMENTS	: NEGATIVE	Negative
KETONE BODIES	: NEGATIVE	Negative
BLOOD	: ABSENT	Absent
SUGAR	: NIL	Negative



MEDICOVER HOSPITALS

Sy.No.73/3 to 16,Door No.16-13-166,167,
Opp.Prakruthi Aventures, New Bridge Road,



MEDICOVER HOSPITALS

A unit of Sahrudaya Health Care Srikakulam Pvt. Ltd.

Parameters	Result	Biological Reference	Inte	Method
ALBUMIN	: TRACE	Negative		
MICROSCOPIC EXAMINATION				
PUS CELLS	: * 6-8/HPF	1 - 2		
RBC	: NIL	0.0 - 1.0		
EPITHELIAL CELLS	: 0-1/HPF	0 - 4		
CASTS	: NIL	Absent		
CRYSTALS	: NIL	Absent		
BLOOD UREA NITROGEN (BUN)				
BLOOD UREA	: 16.5 mg/dL	15.0 - 45.0 mg/dL		Urease-GLDH(Enzymatic UV)
BLOOD UREA NITROGEN (BUN)	: 7.71 mg/dL	7.0 - 21.0 mg/dL		
LIPID PROFILE				
TOTAL CHOLESTEROL	: 243.9 mg/dL	Border line : 200 - 240 mg/dL Desirable : < 200 mg/dL High : > 240 mg/dL	CHOD-PAP	
SERUM TRYGLYCERIDES	: 331.9 mg/dL	Border line : 200 - 240 mg/dL Desirable : < 200 mg/dL High : > 400 mg/dL	Lipoprotein Lipase	
HDL CHOLESTEROL	: 39.9 mg/dL	Desirable : >= 40 mg/dL		Direct measure-PEG
LDL CHOLESTEROL	: 137.62 mg/dL	Border line : 100 - 130 mg/dL Desirable : < 100 mg/dL High : > 130 mg/dL		
VLDL	: * 66.38 mg/dL	0 - 40 mg/dL		
NON HDL CHOLESTEROL	: * 204 mg/dl	< 130 mg/dl		
TOT CHOL/HDL RATIO	: * 6.11	Low Risk : 3.3 - 4.4 Average Risk : 4.5 - 7.1 Moderate Risk : 7.2 - 11.0		
LDL/HDL RATIO	: * 3.45	< 3.0		
HDL/LDL RATIO	: * 0.29	> 0.3		
COMMENTS	:			
FBS (FASTING BLOOD GLUCOSE)				
FASTING BLOOD GLUCOSE	: * 175 mg/dL	70 - 110 mg/dL		Hexokinase
CREATININE	: 0.87 mg/dl	0.4 - 1.4 mg/dl 0.4 - 1.4 mg/dl		Enzymatic
LIVER FUNCTION TESTS (LFT)				
TOTAL BILIRUBIN	: 0.385 mg/dL	0.2 - 1.0 mg/dl		Diazotization
DIRECT (CONJUGATED) BILIRUBIN	: 0.165 mg/dL	0.0 - 0.25 mg/dL		Diazotization
INDIRECT BILLIRUBIN	: 0.22			



MEDICOVER HOSPITALS

Sy.No.73/3 to 16, Door No.16-13-166,167,
Opp.Prakruthi Aventures, New Bridge Road,



MEDICOVER HOSPITALS

A unit of Sahrudaya Health Care Srikakulam Pvt. Ltd.

Parameters

Result

Method

SGOT (AST)	: 32.7 U/L	9 - 48 U/L	Uv kinetic with P5P
SGPT (ALT)	:* 62.9 U/L	0.0 - 50.0 U/L	Uv kinetic with P5P
ALKALINE PHOSPHATASE (ALP)	: 120 U/L	40 - 129 U/L	p-NPP AMP Buffer
TOTAL SERUM PROTEINS	:* 8.27 g/dL	6.4 - 8.2 g/dL	Biuret reaction
SERUM ALBUMIN	:* 5.57 g/dL	3.2 - 4.6 g/dL	Bromocresol purple
GLOBULINS	: 2.7		
A/G RATIO	:* 2.06	0.8 - 2.0	
SERUM URIC ACID	: 6.3 mg/dL	3.5 - 7.2 mg/dL	uricase

Thyroid Profile

TRI-IODO THYRONINE (T3)	: 0.935 ng/mL	0.51 - 1.65 ng/mL	Chemiluminescence
THYROXINE (T4)	: 4.96 ug/dL	4.5 - 12.5 ug/dL	Chemiluminescence
THYROID STIMULATING HORMONE (TSH)	: 1.14 μ IU/mL	0.35 - 4.94 μ IU/mL	Chemiluminescence
HbA1c	: <u>9.0 %</u>	indicate diabetes : > 6.5 % NORMAL : 4.0 - 6.0 % increased risk of diabetes:	Immunoturbidimetric : > 6.0 %

BUN / CREATININE RATIO

BLOOD UREA NITROGEN (BUN)	: 7.71 mg/dL	7.0 - 21.0 mg/dL	Urease kinetic
CREATININE	: 0.87 mg/dl	0.4 - 1.4 mg/dl	Enzymatic
BUN/CREATININE RATIO	: 8.86		CALCULATION

ESR	:* 35 mm/hour	0 - 9 mm/hour	WESTERGREN'S
-----	---------------	---------------	--------------



MEDICOVER HOSPITALS

Sy.No.73/3 to 16,Door No.16-13-166,167,
Opp.Prakruthi Aventures, New Bridge Road,



MEDICOVER HOSPITALS

A unit of Sahrudaya Health Care Srikakulam Pvt. Ltd.

PROSTATE SPECIFIC
ANTIGEN (PSA)

: 1.46 ng/mL

0.21 - 6.77 ng/mL

Enzyme Linked
Fluorescent assay

*** End Of Report ***

Dr. KONAPALA SUDHEER, MBBS, DCP, DNB (CONSULTANT PATHOLOGIST)

* Suggested Correlate Clinically

Verified By : 16321

Approved By : FTC1028

Dispatched By : 20833

Opp. Prakruthi Aventures, New Bridge Road, Srikakulam, Andhra Pradesh - 532005, India

Release Date : 35-08-2024 12:19:14
For appointment : T: +91 40 6833 4455,
info@medicoverhospitals.in

www.medicoverhospitals.in



MEDICOVER HOSPITALS

Sy.No.73/3 to 16,Door No.16-13-166,167,
Opp.Prakruthi Aventures, New Bridge Road.

DEPARTMENT OF BIOCHEMISTRY



MEDICOVER HOSPITALS

A unit of Sahrudaya Health Care Srikakulam Pvt. Ltd.

Name	: Mr. VOMARAVILLI MADHU BABU	Age /Sex	: 41 Y(s)/Male
Bill Date	: 25-May-2024 09:17 AM	UMR No.	: SKU90552
Rept. Dt	: 25-May-2024 01:05 PM	Bill No.	: SKB128748
Ref By	: Dr.KUNTILLA AMULYA MBBS.MD (GENERAL MEDIC	Result No	: RES300546 / 240501109
Sample Type	: Blood		

POST PRANDIAL PLASMA / SERUM GLUCOSE

Parameters

Result

POST PRANDIAL PLASMA / SERUM G : * 193 mg/dL
Hexokinase

*** End Of Report ***

Consultant Pathologist

* Suggested Correlate Clinically

Dispatched By :



SANKAR FOUNDATION EYE HOSPITAL AND INSTITUTE

Paidi Srinivasa Complex
Kushalapuram, Venkatapuram Village
Near Simhadwaram
Srikakulam-532410

Prescription

Patient ID	514653	Visit Date	25/May/2024
Patient Name	MR. VOMARAVILLI. MADHU BABU	Age/Sex	42 yrs / M
Payor Name	WALK IN	Contact No.	9949607052
Patient Address	7-2*25, CHINNABAZAR SRIKAKULAM.		

Present Complaints

Routine Eye Check Up.

Auto Refraction (Undilated Refraction)

Right Eye			Left Eye			Right Eye (KM)			Left Eye (KM)		
Sph	Cyl	Axis	Sph	Cyl	Axis	D	MM	Axis	D	MM	Axis
+/-	-2.00	76	-0.25	-1.75	91						

Vision	Distance Vision		Near Vision	
	Right Eye	Left Eye	Right Eye	Left Eye
Unaided	6/24P	6/24P	N6	N6
With Glass	6/6	6/6		
With Pinhole	6/6	6/6		
Best Correct	6/6	6/6		

Method (IOP)	IOP Time	IOP (RE)	IOP (LE)	Corrected IOP(RE)	Corrected IOP(LE)	CCT (RE)	CCT (LE)
NCT	01:09	12	16				

Examination Details

Adnexa :- NORMAL in both eyes

Conjunctiva :- NORMAL in both eyes

Cornea :- CLEAR in both eyes

Anterior Chamber :- ND in both eyes

Iris :- NCP in both eyes

Pupil :- NSRL in both eyes

Lens :- clear in both eyes

Fundus :- WNL in both eyes

Diagnosis

? Refractive Error in Both Eyes

Plan of Care :

CONT SAME GLASSES

Next Review SOS.

Doctor's Signature

Dr B. Sumanjali

R

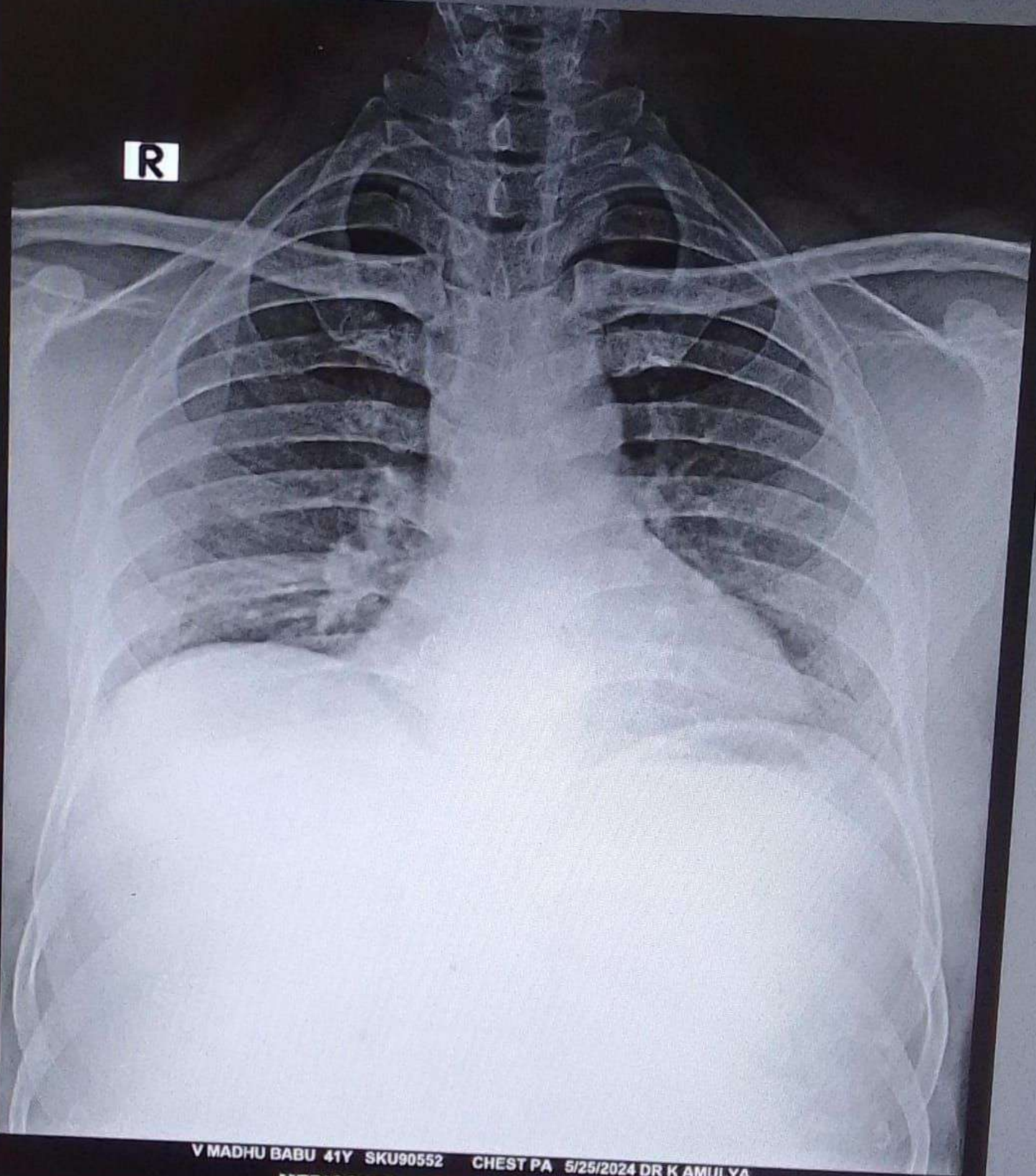

V MADHU BABU 41Y SKU90552 CHEST PA 5/25/2024 DR K AMULYA
MEDICOVER HOSPITAL, SRIKAKULAM.