



ಭಾರತ ಸರ್ಕಾರದ ವಿಶೇಷ ಗುರುತು ಪ್ರಾಧಿಕಾರ

ಭಾರತ ಸರ್ಕಾರ
Unique Identification Authority of India
Government of India

ನೋಂದಾವಣೆ ಸಂಖ್ಯೆ / Enrollment No.: 2086/10126/55215

To
ಕಾಂತರಾಜ ಎಮ್
Kantharaja M
S/O Mayachar
Kiran Nialya
Pension Mohalla
Chikmagalur
Chikmagalur
Chikkamagalur Chickmagalur
Karnataka 577101
9972181920
142811977
20/05/2013
ME428119774FH

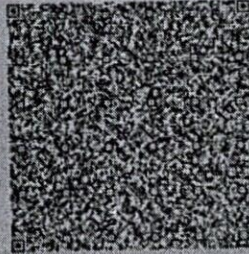

ನಿಮ್ಮ ಆಧಾರ್ ಸಂಖ್ಯೆ / Your Aadhaar No. :

8837 5417 2985

ನನ್ನ ಆಧಾರ್, ನನ್ನ ಗುರುತು



ಭಾರತ ಸರ್ಕಾರ
Government of India

ಕಾಂತರಾಜ ಎಮ್
Kantharaja M
ಜನ್ಮ ದಿನಾಂಕ / DOB : 22/07/1973
ಪುರುಷ / Male

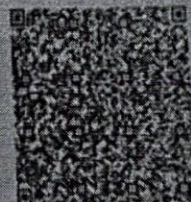

8837 5417 2985

ನನ್ನ ಆಧಾರ್, ನನ್ನ ಗುರುತು



Bangalore Diagnostics & Multi-Speciality Centre

NABL Accreditation Certificate Number : MC - 5539

198, 12th Main, 3rd Block, (Above Namma MTR, Next to SBI), Rajajinagar, Bangalore- 560 010.

Ph. : 080-23505407, 9448079978 e-mail : bangalore.d.s@gmail.com



SUMMARY REPORT

NAME ::	KANTHARAJA.M.
EMPLOYEE ID::	
REF.BY::	UNION BANK
AGE::	50 yrs
GENDER::	MALE
DATE::	25/05/2024
HEIGHT (in cms)::	179
WEIGHT (in kgs)::	71
BMI::	22.1
WAIST CIRCUMFERENCE (in cms)::	86
HIP CIRCUMFERENCE (in cms)::	99
WAIST TO HIP RATIO::	0.86 : 1.0
BLOOD PRESSURE (mm hg)::	109/80

The patient is healthy & physically fit.

Dr. Rudrambika R N

Dr. RUDRAMBIKA R N
KMC REG. No : 54568



Bangalore Diagnostics & Multi-Speciality Centre

NABL Accreditation Certificate Number : MC - 5539

198, 12th Main, 3rd Block, (Above Namma MTR, Next to SBI), Rajajinagar, Bangalore- 560 010.

Ph. : 080-23505407, 9448079978 e-mail : bangalore.d.s@gmail.com



Name : **Mr. KANTHARAJA M (C 10496)** REG/LAB NO. : 24050495 / 3550
AGE/SEX : 50 Yrs / Male DATE OF COLLECTION : 25-05-2024 at 09:01 AM
REFERRED BY : **Dr. UNION BANK** DATE OF RECEIVED : 25-05-2024 at 09:01 AM
DATE OF DISPATCH : 25-05-2024 at 12:53 PM



TEST PARAMETER	RESULT	REFERENCE RANGE	SPECIMEN
COMPLETE BLOOD COUNT (CBC with ESR)			
HAEMOGLOBIN <i>Cyanmethemoglobin</i>	14.1 gm/dl	13 - 18 gm/dl	K3 EDTA Whole Blood
TOTAL W.B.C <i>impedance</i>	4800 cells/cumm	4000 - 11000 cells/cumm	K3 EDTA Whole Blood
DIFFERENTIAL COUNT			
NEUTROPHILS <i>Impedance Followed by Microscopy</i>	54.8 %	40 - 75 %	K3 EDTA Whole Blood
LYMPHOCYTES <i>Impedance Followed by Microscopy</i>	34.0 %	20 - 45 %	K3 EDTA Whole Blood
EOSINOPHILS <i>Impedance Followed by Microscopy</i>	3.2 %	2 - 8 %	K3 EDTA Whole Blood
MONOCYTES <i>Impedance Followed by Microscopy</i>	5.9 %	1 - 10 %	K3 EDTA Whole Blood
BASOPHIL <i>Impedance Followed by Microscopy</i>	2.1 %	0 - 2 %	K3 EDTA Whole Blood
PLATELET COUNT <i>IMPEDANCE</i>	2.07 Lakhs/cumm	1.5 - 4.5 Lakhs/cumm	K3 EDTA Whole Blood
R.B.C <i>IMPEDANCE</i>	4.46 mill/cumm	4.5 - 6.5 mill/cumm	K3 EDTA Whole Blood
P.C.V	40.4 %	40 - 54 %	K3 EDTA Whole Blood
M.C.V <i>Impedance Specific Lyse Action(Calculated Parameter)</i>	90.6 fl	77 - 96 fl	K3 EDTA Whole Blood
M.C.H <i>Impedance Specific Lyse Action(Calculated Parameter)</i>	31.6 pg	26 - 32 pg	K3 EDTA Whole Blood
M.C.H.C <i>Impedance Specific Lyse Action(Calculated Parameter)</i>	34.9 %	31 - 36 %	K3 EDTA Whole Blood
ESR	06 mm/hr	0 - 15 mm/hr	K3 EDTA Whole Blood

Dr. Rudrambika R N
KMC REG NO 54568
CONSULTANT PATHOLOGIST



Bangalore Diagnostics & Multi-Speciality Centre



NABL Accreditation Certificate Number : MC - 5539

198, 12th Main, 3rd Block, (Above Namma MTR, Next to SBI), Rajajinagar, Bangalore- 560 010.

Ph. : 080-23505407, 9448079978 e-mail : bangalore.d.s@gmail.com

Name : **Mr. KANTHARAJA M (C 10496)**
AGE/SEX : 50 Yrs / Male
REFERRED BY : **Dr. UNION BANK**

REG/LAB NO. : 24050495 / 3550
DATE OF COLLECTION : 25-05-2024 at 09:01 AM
DATE OF RECEIVED : 25-05-2024 at 09:01 AM
DATE OF DISPATCH : 25-05-2024 at 12:53 PM



TEST PARAMETER	RESULT	REFERENCE RANGE	SPECIMEN
BLOOD GROUP	"O"		
RH TYPE	POSITIVE		

Dr. Rudrambika R N
KMC REG NO 54568
CONSULTANT PATHOLOGIST



Bangalore Diagnostics & Multi-Speciality Centre



NABL Accreditation Certificate Number : MC - 5539

198, 12th Main, 3rd Block, (Above Namma MTR, Next to SBI), Rajajinagar, Bangalore- 560 010.

Ph. : 080-23505407, 9448079978 e-mail : bangalore.d.s@gmail.com

Name : **Mr. KANTHARAJA M (C 10496)** REG/LAB NO. : 24050495 / 3550
AGE/SEX : 50 Yrs / Male DATE OF COLLECTION : 25-05-2024 at 09:01 AM
REFERRED BY : **Dr. UNION BANK** DATE OF RECEIVED : 25-05-2024 at 09:01 AM
DATE OF DISPATCH : 25-05-2024 at 12:53 PM



TEST PARAMETER	RESULT	REFERENCE RANGE	SPECIMEN
FASTING BLOOD SUGAR <i>GOD POD</i>	95 mg/dl	70 - 99 mg/dl Special condition: NORMAL PERSON FOR NON DIABETIC :- 70-99 mg/dl ADA RECOMMENDATION FOR DIABETIC PERSON :- 80-130 mg/dl	SERUM

POST PRANDIAL BLOOD SUGAR (PPBS)

POST PRANDIAL BLOOD SUGAR <i>GOD POD</i>	113 mg/dl	70 - 140 mg/dl Special condition: NORMAL PERSON WITHOUT DIABETIC :- <140 mg/dl ADA RECOMMENDATION FOR DIABETIC :- <180 mg/dl PRE DIABETIC PERSON :- 140-199 mg/dl	FLUORIDE
---	-----------	---	----------

HbA1c (GLYCOSYLATED Hb) 5.9 % 4 - 6 %
MEAN BLOOD GLUCOSE 120.9 mg/dl

Degree of Control	HbA1c	MBG
Normal	< 5.7 %	140 or Below mg/dl
PRE DIABETIC	5.7-6.4 %	124-156 mg/dl
DIABETIC	>6.5%	158-188 mg/dl
Poor Control	> 8.0 %	>188 mg/dl

BUN
BLOOD UREA NITROGEN 10 mg/dl 7 - 18 mg/dl SERUM

Dr. Rudrambika R N
KMC REG NO 54568
CONSULTANT PATHOLOGIST



Bangalore Diagnostics & Multi-Speciality Centre

NABL Accreditation Certificate Number : MC - 5539

198, 12th Main, 3rd Block, (Above Namma MTR, Next to SBI), Rajajinagar, Bangalore- 560 010.
Ph. : 080-23505407, 9448079978 e-mail : bangalore.d.s@gmail.com



Name : **Mr. KANTHARAJA M (C 10496)** REG/LAB NO. : 24050495 / 3550
AGE/SEX : 50 Yrs / Male DATE OF COLLECTION : 25-05-2024 at 09:01 AM
REFERRED BY : **Dr. UNION BANK** DATE OF RECEIVED : 25-05-2024 at 09:01 AM
DATE OF DISPATCH : 25-05-2024 at 12:53 PM



TEST PARAMETER	RESULT	REFERENCE RANGE	SPECIMEN
LIPID PROFILE TEST (LPT)			
TOTAL CHOLESTROL <i>CHOLESTEROL OXIDASE/PEROXIDASE METHOD</i>	193.4 mg/dl	DESIRABLE : ≤ 200 mg/dL BORDERLINE HIGH RISK : 200 - 240 mg/dL HIGH RISK : > 240 mg/dL	SERUM
SERUM TRIGLYCERIDES <i>GLYCEROL PHOSPHATEOXIDASE/PEROXIDASE METHOD</i>	62.9 mg/dl	Desirable : < 200 mg/dL Borderline high risk : 200 - 400 mg/dL Elevated : > 400 mg/dL	SERUM
HDL CHOLESTEROL - DIRECT	44.7 mg/dl	35 - 55 mg/dl	SERUM
LDL CHOLESTEROL - DIRECT <i>CALCULATION</i>	136.1 mg/dl	up to 150 mg/dl	SERUM
VLDL CHOLESTEROL <i>CALCULATION</i>	12.6 mg/dl	0 - 60 mg/dl	SERUM
TC/HDL <i>CALCULATION</i>	4.3		SERUM
LIVER FUNCTION TEST (LFT)			
TOTAL BILIRUBIN <i>DIAZOTIZED SULPANILIC METHOD</i>	0.81 mg/dl	0 - 1 mg/dl	SERUM
DIRECT BILIRUBIN <i>DIAZOTIZED SULPANILIC METHOD</i>	0.18 mg/dl	0 - 0.25 mg/dl	SERUM
INDIRECT BILIRUBIN <i>CALCULATION</i>	0.63 mg/dl	0 - 0.75 mg/dl	SERUM
TOTAL PROTEIN <i>BIURET METHOD</i>	7.0 g/dl	6 - 8.5 g/dl	SERUM
SERUM ALBUMIN <i>BROMOCRESOL GREEN</i>	4.2 g/dl	3.5 - 5.2 g/dl	SERUM
SERUM GLOBULIN <i>CALCULATION</i>	2.8 g/dL	2.3 - 3.5 g/dL	SERUM
A/G RATIO <i>Calculated</i>	1.5	1 - 1.5	SERUM
ASPARATE AMINOTRANSFERASE (SGOT/AST) <i>IFCC</i>	24.9 U/L	up to 40 U/L	SERUM
ALANINE AMINOTRANSFERASE (SGPT/ALT) <i>IFCC</i>	32.4 U/L	up to 40 U/L	SERUM
ALKALINE PHOSPHATASE <i>IFCC</i>	59.2 IU/L	40 - 129 IU/L	SERUM
GGT	19.7 U/L	11 - 43 U/L	SERUM

Dr. Rudrambika R N
KMC REG NO 54568
CONSULTANT PATHOLOGIST



Bangalore Diagnostics & Multi-Speciality Centre

NABL Accreditation Certificate Number : MC - 5539

198, 12th Main, 3rd Block, (Above Namma MTR, Next to SBI), Rajajinagar, Bangalore- 560 010.

Ph. : 080-23505407, 9448079978 e-mail : bangalore.d.s@gmail.com



Name : **Mr. KANTHARAJA M (C 10496)** REG/LAB NO. : 24050495 / 3550
AGE/SEX : 50 Yrs / Male DATE OF COLLECTION : 25-05-2024 at 09:01 AM
REFERRED BY : **Dr. UNION BANK** DATE OF RECEIVED : 25-05-2024 at 09:01 AM
DATE OF DISPATCH : 25-05-2024 at 12:53 PM



TEST PARAMETER	RESULT	REFERENCE RANGE	SPECIMEN
SERUM CREATININE			
SERUM CREATININE <i>JAFFE'S METHOD</i>	1.00 mg/dL	0.7 - 1.4 mg/dL	SERUM
SERUM URIC ACID			
SERUM URIC ACID <i>URICASE/PEROXIDASE METHOD.</i>	6.00 mg/dL	3.5 - 7.2 mg/dL	SERUM
COMPLETE URINE ANALYSIS			
PHYSICAL CHARACTERS			
COLOUR	PALE YELLOW		
CLARITY/TURBIDITY	CLEAR		
SPECIFIC GRAVITY	1.020		
CHEMICAL CONSTITUENTS			
PROTEIN	NIL		
GLUCOSE	NIL		
BILE SALTS	ABSENT		
BILE PIGMENTS	ABSENT		
MICROSCOPY			
PUS CELLS	0 - 1 /hpf		
EPITHELIAL CELLS	1 - 2 /hpf		
RBCs	ABSENT /hpf		
CASTS	NIL		
CRYSTALS	NIL		
FASTING URINE SUGAR	NIL		
POST PRANDIAL URINE SUGAR (PPUS)	NIL		

Dispatched by: Rupal

**** End of Report ****

Printed by: Rupal on 25-05-2024 at 12:54 PM

Dr. Rudrambika R N
KMC REG NO 54568
CONSULTANT PATHOLOGIST

PROCESSED AT :

Thyrocare,
5CA-711, 3rd Floor,
HRBR 2nd Block,
Hennur, Bengaluru-560043

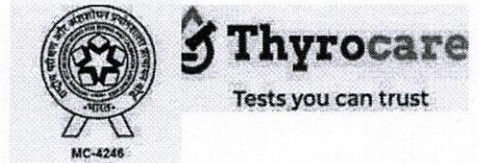

Thyrocare Technologies Limited, D-37/3, TTC MIDC, Turbhe, Navi Mumbai - 400703 | 98706 66333 | wellness@thyrocare.com

9 out of 10 Doctors Trust that Thyrocare Reports are Accurate & Reliable

NAME : KANTHARAJA M (50Y/M) **SAMPLE COLLECTED AT :**
REF. BY : BDL (5600101744), BANGLORE DIAGNOSTIC AND
TEST ASKED : PSA, T3-T4-USTSH MULTISPECIALITY CENTRE, 198 3RD BLOCK 12TH
MAIN : RAJAJINAGAR BANGLORE, 560010

TEST NAME	TECHNOLOGY	VALUE	UNITS
PROSTATE SPECIFIC ANTIGEN (PSA)	C.L.I.A	0.65	ng/mL
Bio. Ref. Interval. :-			

Normal : < 4.00 ng/ml
Border line : 4.01 to 10.00 ng/ml

Clinical Significance:

Elevated levels of PSA are associated with prostate cancer, but may also be seen with prostatitis (Inflammation of the prostate) and benign prostatic hyperplasia (BPH). PSA test done along with free PSA provides additional information. Studies have suggested that the percentage of free PSA in total PSA is lower in patients with prostate cancer than those with benign prostate hyperplasia.

Specification:

Precision: Intra assay (%CV): 4.38%, Inter assay (%CV): 4.67%; Sensitivity: 0.01 ng/ml

Kit validation references:

Wang MC, Valenzuala LA, Murphy GP, and Chu TM. Purification of a human prostate-specific antigen. Invest. Urol. 1979; 17: 159

Please correlate with clinical conditions.

Method:- TWO SITE SANDWICH IMMUNOASSAY

Sample Collected on (SCT) : 25 May 2024 10:00
Sample Received on (SRT) : 25 May 2024 13:03
Report Released on (RRT) : 25 May 2024 15:01
Sample Type : SERUM
Labcode : 2505081215 /BAN03
Barcode : CC630665

Dr Syeda Sumaiya MD(Path)

Dr. Ashwin Mathew MD(Path)

PROCESSED AT :

Thyrocare,
5CA-711, 3rd Floor,
HRBR 2nd Block,
Hennur, Bengaluru-560043

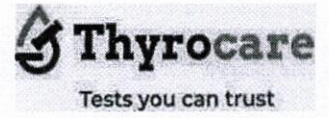

Thyrocare Technologies Limited, D-37/3, TTC MIDC, Turbhe, Navi Mumbai - 400703 | 98706 66333 | wellness@thyrocare.com

9 out of 10 Doctors Trust that Thyrocare Reports are Accurate & Reliable

NAME : KANTHARAJA M (50Y/M) **SAMPLE COLLECTED AT :**
REF. BY : BDL (5600101744),BANGLORE DIAGNOSTIC AND
TEST ASKED : PSA,T3-T4-USTSH MULTISPECIALITY CENTRE,198 3RD BLOCK 12TH MAIN
: RAJAJINAGAR BANGLORE,560010

TEST NAME	TECHNOLOGY	VALUE	UNITS	Bio. Ref. Interval.
TOTAL TRIIODOTHYRONINE (T3)	E.C.L.I.A	108	ng/dL	80-200
TOTAL THYROXINE (T4)	E.C.L.I.A	9.4	µg/dL	4.8-12.7
TSH - ULTRASENSITIVE	E.C.L.I.A	1.24	µIU/mL	0.54-5.30

The Biological Reference Ranges is specific to the age group. Kindly correlate clinically.

Method :

T3,T4 - Fully Automated Electrochemiluminescence Compitative Immunoassay
USTSH - Fully Automated Electrochemiluminescence Sandwich Immunoassay

Disclaimer :Results should always be interpreted using the reference range provided by the laboratory that performed the test. Different laboratories do tests using different technologies, methods and using different reagents which may cause difference. In reference ranges and hence it is recommended to interpret result with assay specific reference ranges provided in the reports. To diagnose and monitor therapy doses, it is recommended to get tested every time at the same Laboratory.

~~ End of report ~~

Sample Collected on (SCT) : 25 May 2024 10:00
Sample Received on (SRT) : 25 May 2024 13:03
Report Released on (RRT) : 25 May 2024 15:01
Sample Type : SERUM

Labcode : 2505081215 /BAN03 **Dr Syeda Sumaiya MD(Path)** **Dr.Ashwin Mathew MD(Path)**
Barcode : CC630665

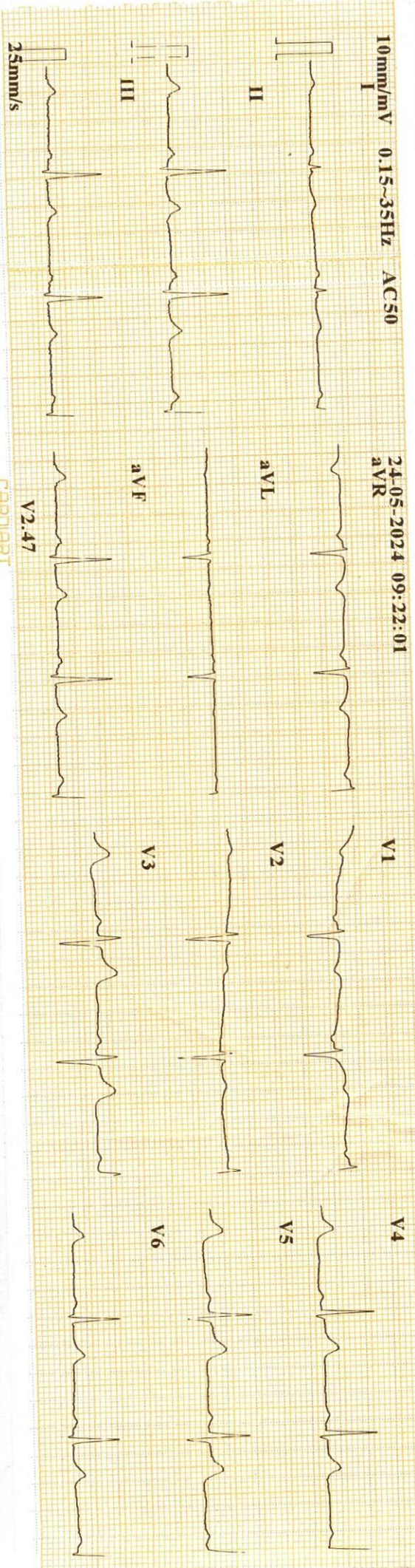

CARDIART

BpL

ID : 240524-0922
 Name : *Kantharaja M*
 Age : 50 yr
 Sex : Male
 BP :
 Height : cm
 Weight : kg

HR : 70 bpm
 P Dur : 105 ms
 PR int : 146 ms
 QRS Dur : 92 ms
 QT/QTc int : 361/391 ms
 P/QRS/T axis : 54/82/65 °
 RV5/SV1 amp : 0.743/0.521 mV
 RV5+SV1 amp : 1.264 mV
 RV6/SV2 amp : 0.823/0.718 mV



Diagnosis Information:
 800: Sinus Rhythm
 Normal ECG

Report Confirmed by:

Dr. Ashok
 MD (Internal Medicine)
 Reg No 13444

Supore

Name: V.R. OPTICIANS
TEL : RAJAJINAGAR
Date: 24/05/25 13:42:22

(REF) VD:12.0

<Right>	S	C	A
	0.00	-1.00	31
	0.00	-1.00	27
	0.00	-1.00	27

Avg	0.00	-1.00	27
S.E	-0.50		

<Left>	S	C	A
	-0.25	-1.00	163
	-0.25	-1.00	162
	-0.25	-0.75	162

Avg	-0.25	-1.00	162
S.E	-0.75		

PD = 68.5 mm



V.R. OPTICIANS

Qualified Opticians & Contact Lens Clinic

576, 52nd Cross,
3rd Block, 12th Main,
Rajajinagar,
Bengaluru - 560 010.
☎ : 23353406

Date: 25/5/24

Age: 50

sterilised
ring by latest
ase
ractometer

haraj

HDFC BANK \$ 11/2023

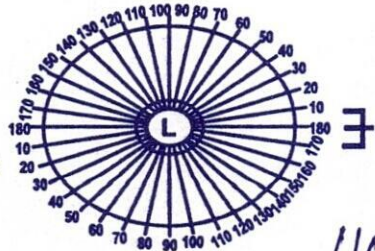

666

	SPH	CYL	AXIS	SPH	CYL	AXIS
Dist.		-0.50	25'	-0.50	-0.75	180°
Read		ADD 71.75				

P.D. 68

Post Vertex Distance.....

For Constant use

- White
- Photogrey Extra
- Photobrown Extra
- Bifocals
- Progressive

T.R. Kalavathi. D.R. O.
Qualified Opticians
Contact Lens Specialist
Signature



Bangalore Diagnostics & Multi-Speciality Centre

NABL Accreditation Certificate Number : MC - 5539

198, 12th Main, 3rd Block, (Above Namma MTR, Next to SBI), Rajajinagar, Bangalore- 560 010.

Ph. : 080-23505407, 9448079978 e-mail : bangalore.d.s@gmail.com



Patient Name: Mr. KANTHARAJA .M	GENDER	M
	Age	50 YRS
Ref. Doctor: UNION BANK	DATE	25/05/2024

X-RAY CHEST PA VIEW

OBSERVATION:

Both hila are normal. 1

Cardiophrenic and costophrenic angles are normal.

The trachea is central.

Both Lung field are normal

No Plural Diffusion.

The mediastinal and cardiac silhoutte are normal.

Cardiothoracic ratio is normal.

Bones of the thoracic ribcage Appear Normal.

Soft tissues of the chest wall are normal.

NO Consolidation seen.

IMPRESSION:

NORMAL STUDY

Dr. Vijay Kumar
MBBS, MDRD
Consultant Radiologist





Bangalore Diagnostics & Multi-Speciality Centre

Quality Assurance : EQAP from AIIMS & CMC- Vellore

Quality. Trust. Since 1982.

198, 12th Main, 3rd Block, (Above Namma MTR, Next to SBI), Rajajinagar, Bangalore- 560 010.

Ph. : 080-23505407, 9448079978 e-mail : bangalore.d.s@gmail.com

Echocardiography Report

Patient Name	Mr. Kantharaja M	Age	50 Years
		Gender	male
Referred By.	UNION BANK	Date	24 / 05 / 2024

M-Mode Study:

LA : 35 mm

AO : 21 mm

RVID : 14 mm

m/sec

LVIDD : 32 mm

LVIDS : 21 mm

IVSD : 12 mm

LVPWD: 18 mm

FS : 34%

EF : 64%

LV Mass: 208 gm

Doppler Study:

MV : E.0.72 A 0.55 m/sec

AV : 1.11 m/sec

TV : 2.26 m/sec

PV : 0.62m/sec

MR : TRIVIAL

AR : Nil

TR : TRIVIAL

PR : TRIVIAL

Impression :

- Normal Chamber Dimensions
- Mild Concentric LVH
- No RWMA
- Normal LV Systolic Function; LVEF 64%
- Trivial PR, Trivial MR, Trivial TR ,PASP-23mmHg
- No Thrombus / PE.

Dr.
Consultant Cardiologist

Dr. MOHAN KUMAR. S.R
MD (Radiology)
Reg. No : 8381