



NABH



NABL



No.1



Care Par Excellence
Jayanagar, Bangalore

Out Patient Record

Patient Name : Mr.RAMACHANDRA K N

UHID : UHJA24001789

Age / Sex : 40 Years / Male

OP NO/Reg Dt : 24-05-2024 09:03 AM

Spouse / Father Name : RAMYA M S

Department :

Address : KUNNIGAL TUMKUR, , Bengaluru Urban,
Karnataka, INDIA,

Referred By :

Consultant : Dr.Preventive Health Check Up

KMC No. :

Complaints / Findings / Observations :

HT: 189 Cm

WT: 125 kg

SpO₂: 97 %

PR: 100 bpm

Bp: 130 / 90 mmHg

Investigations:

Treatment / Care of Plan / Provisional Diagnosis :

Follow Up Advice :

Signature of the Doctor



NABH



NABL



No.1

DEPARTMENT OF RADIODIAGNOSIS

Name	Ramachandra K N	Date	24/05/24
Age	40 years	Hospital ID	UHJA24001789
Sex	Male	Ref.	Healthcheck

ULTRASOUND ABDOMEN AND PELVIS

FINDINGS:

Liver is enlarged in size (15.9 cms) and shows mild increased echopattern. No intra or extra hepatic biliary duct dilatation. No focal lesions. **Portal vein** is normal in size, course and caliber. **CBD** is not dilated.

Gall bladder is normal without evidence of calculi, wall thickening or pericholecystic fluid.

Pancreas - Visualized part of the pancreatic head and body appears normal in size, contour and echogenicity. Rest of the pancreas is obscured by bowel gas.

Spleen is normal in size, shape, contour and echopattern. No focal lesion.

Right Kidney is normal in size (12.5 x 12.1 cms), position, shape and echopattern. Corticomedullary differentiation is maintained. No calculus or hydronephrosis.

Left Kidney is normal in size (10.7 x 5.2 cms), position, shape and echopattern. Corticomedullary differentiation is maintained. No calculus or hydronephrosis.

Retroperitoneum - Visualized aorta appeared normal. No obvious enlarged para-aortic nodes.

Urinary Bladder is distended, normal in contour and wall thickness. No evidence of calculi.

Prostate is normal in echopattern and size, measures ~ 14.4 cc.

No ascites or pleural effusion. Appendix could not be localized. No RIF probe tenderness.

IMPRESSION: *Suboptimal evaluation due to poor acoustic window from thick body habitus.*

- **Mild hepatomegaly with mild fatty infiltration (Grade I).**
- **No other definite sonological abnormality detected.**



Dr. Elluru Santosh Kumar
 Consultant Radiologist



NABH



NABL



No.1

**UNITED
HOSPITAL**Care Par Excellence
Jayanagar, Bangalore

Patient name :	Mr. RAMACHANDRA K N	Date :	24/05/24
Age :	40 years GENDER: MALE	Patient ID :	24001789
Ref by :	DR. CMO	OP/ IP :	HEALTH CHECK

2D- ECHOCARDIOGRAPHY**M - MODE AND DOPPLER MEASUREMENTS**

(c.m)	(c.m)	(cm/sec)		
AO : 3.0 (2.5-3.7)	LVIDD : 4.6 (3.5-5.5)	MV EV : 88.3	72.3	MR : NORMAL
LA : 4.0 (1.9-4.0)	LVIDS : 3.2 (2.4-4.2)	AV : 118		AR : NORMAL
RA : 2.5 (<4.4)	IVSD : 1.1 (0.6-1.1)	PV : 90.2		PR : NORMAL
RV : 2.6 (<3.5)	IVSS : 0.9 (0.9-1.2)	TV EV : ----	AV : ----	TR : TRIVILA TR, PASP-20mmHg
TAPSE: 1.9 (>1.6)	LVPWD : 0.8 (0.6-1.1)	Diastolic Function : NO LVDD		
	LVPWS : 1.0 (0.9-1.2)			
	EF : 60%			

DESCRIPTIVE FINDINGS

Left Ventricle	: NORMAL
Right Ventricle	: NORMAL
Left Atrium	: NORMAL
Right Atrium	: NORMAL
Wall motion analysis	: NO RWMA
Mitral Valve	: NORMAL
Aortic Valve	: NORMAL
Tricuspid Valve	: NORMAL
Pulmonary Valve	: NORMAL
IAS	: INTACT
IVS	: INTACT
Pericardium	: NORMAL
Other Findings	: IVC NORMAL AND COLLAPSING

IMPRESSION:

NORMAL CHAMBER DIMENSIONS
 NORMAL LV SYSTOLIC FUNCTION EF : 60%
 NORMAL LV DIASTOLIC FUNCTION
 NO PULMONARY ARTERY HYPERTENSION
 NO REGIONAL WALL MOTION ABNORMALITIES
 NO CLOTS/ PERICARDIAL EFFUSION /VEGETATION

DR. RAHUL S PATIL
 CONSULTANT CARDIOLOGIST

Name: MR RAMACHANDRA

24-May-2024 AM9:39:57

R3711HCS

Sex: M
cm
kg
Birth date: / mth/ig

40 years

Indication:
Symptoms:
History:
Int. rate
R int
RS dur
T/QTc(E) int
V/QRS/T axis
V5/SV1 amp
V5+SV1 amp

1100 Sinus rhythm
2320 Nonspecific intraventricular conduction delay [QRS dur. > 110 ms]
4068 Nonspecific T wave abnormality [flat T or negative T (I, II, aVL, V4, V5, V6)]
9130 ** borderline ECG **

84 bpm
128 ms
112 ms
344/385 ms
90/14/-65
1.11/1.08 mV
2.19 mV

Unconfirmed Report
Reviewed by:

10 mm/mV 25 mm/s Filters: H50 D 35 Hz

10 mm/mV

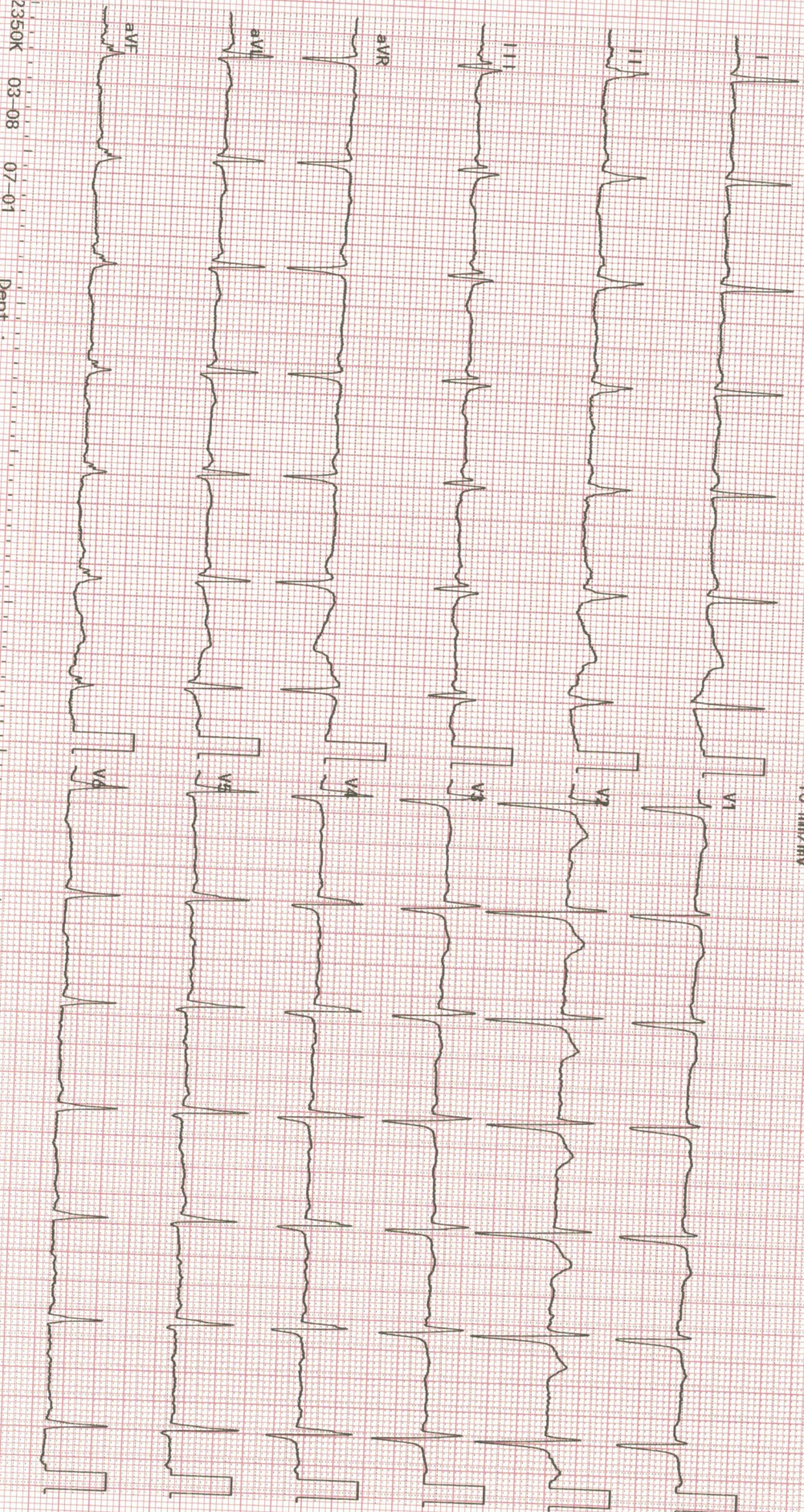

2350K 03-08 07-01

Dept.:

Exam: UNITED HOSPITAL