



S. YESU BABU

Date: 25/05/2024

UMR Date: 2406737

Age/Sex: 53Y/M

Ref: GENERAL

REAL TIME ULTRASONOGRAPHY OF THE ABDOMEN

LIVER: Normal in size, shape and outline. Parenchymal echotexture normal. No focal cystic or solid mass lesion. No Intrahepatic biliary dilatation. Intrahepatic portion of IVC is normal.
Portal vein is normal. Porta hepatis is normal.

G. B: Normal.
C.B.D: Not dilated.

PANCREAS: Parenchymal texture normal. No ductal dilatation. No calculi.

SPLEEN: Normal in size & echotexture.

KIDNEYS: **Right kidney** 9.4 x 3.4 cm
Normal in size, shape and outline. Parenchymal echotexture normal.
Corticomedullary differentiation is well made out and is normal.
No evidence of calculi/ Hydronephrosis.

Left kidney 9.6 x 4.2 cm
Normal in size, shape and outline. Parenchymal echotexture normal.
Corticomedullary differentiation is well made out and is normal.
No evidence of calculi / Hydronephrosis.

U.B: Normal wall thickness; No calculus /mass.

Prostate : Enlarged in size (32cc).

* No evidence of free fluid / lymphadenopathy.

Defect of size measuring 9mm noted in right inguinal region with herniation of mesenteric fat

IMPRESSION:

- **RIGHT INGUINAL HERNIA.**
- **MILD PROSTATOMEGALY.**

- For clinical correlation & follow up.

Dr. V. ASHOK KUMAR MD RD.,
[Consultant Radiologist]

SENTINI HOSPITALS

D.No:54-15-5, B&C, Beside Vinayaka Theatre,
Ring Road, Vijayawada - 520 008.Ph:0866-6677869

Department Of Laboratory

Name : Mr. YESUBABU .S	Age /Sex : 53 Y(s)/Male
Bill Date : 25-May-2024 08:53 AM	UMR No. : UMR2406737
Rept. Dt : 25-May-2024 12:31 PM	Bill No. : BIL24010705
Ref By : Dr.GENERAL HEALTH CHECK UP	Result No : 0 / RES24010098

<u>Parameter</u>	<u>Result</u>	<u>Normal Values</u>
Fasting Blood Sugar	:* 116 mg/dl	70 - 110 mg/dl
HB A1C	: 5.7 %	Non Diabetic : < 6.0 % Good Control : 6.0 - 7.5 % Fair control : 7.5 - 8.5 % Poor Control : > 8.5 %
Post Prandial Blood Sugar	: 141 mg/dl	80 - 199 mg/dl
TFT (THYROID FUNCTION TEST)		
T3 (TRI IODO THYRONINE)	: 128 ng/dl	80 - 200 ng/dl
T4 (THYROXINE)	: 6.9 ug/dl	5.1 - 14.1 ug/dl
TSH (THYROID STIMULATING HORMONE)	: 2.52 mIU/l	0.3 - 4.2 mIU/l

*** End Of Report ***



Lab Tech.

Correlate Clinically

Bio-Chemist

Lab In-Charge

Incharge Pathologist

We use only sterilised disposable syringes & needles.

This report is to help you for better management of patient and not valid for medicolegal purpose.

Discrepancies due to technical or typing errors should be reported within 3 days for correction.

SENTINI HOSPITALS

D.No:54-15-5, B&C, Beside Vinayaka Theatre,
Ring Road, Vijayawada - 520 008.Ph:0866-6677869

Department Of Laboratory

Name : Mr. YESUBABU .S	Age /Sex : 53 Y(s)/Male
Bill Date : 25-May-2024 08:53 AM	UMR No. : UMR2406737
Rept. Dt : 25-May-2024 11:36 AM	Bill No. : BIL24010705
Ref By : Dr.GENERAL HEALTH CHECK UP	Result No : 0 / RES24010087

<u>Parameter</u>	<u>Result</u>	<u>Normal Values</u>
RFT (RENAL FUNCTION TEST)		
BLOOD UREA	: 30 mq/dl	13 - 45 mg/dl
Serum Creatinine	: 0.9 mq/dl	0.7 - 1.4 mg/dl
PSA	: 2.0 nq/ml	0.0 - 4.0 ng/ml
LIPID PROFILE		
Fasting Blood Sugar	:* 116 mq/dl	70 - 110 mg/dl
Total Cholesterol	:* 117 mq/dl	150 - 240 mg/dl
Triglycerides	: 100 mq/dl	50 - 200 mg/dl
HDL Cholesterol	: 42 mq/dl	35 - 80 mg/dl
LDL Cholesterol	:* 55 mq/dl	80 - 160 mg/dl
VLDL	: 20 mq/dl	10 - 50 mg/dl
Cholesterol / HDL ratio	: 2.7	< 6
LDL / HDL	: 1.3	< 4
LFT(LIVER FUNCTION TEST)		
Total Bilirubin	: 0.7 mq/dl	0.1 - 1.2 mg/dl
Direct Bilirubin	: 0.2 mq/dl	0.0 - 0.3 mg/dl
Indirect Bilirubin	: 0.5 mq/dl	
SGOT	: 22 IU/L	5 - 55 IU/L
SGPT	: 18 IU/L	5 - 55 IU/L
Alkaline Phosphatase	: 63 IU/L	Adult : 35 - 125 IU/L Children : 125 - 330 IU/L
Total Protein	: 7.0 qm/dl	6.0 - 8.3 gm/dl
Albumin	: 4.1 qm/dl	3.2 - 5.0 gm/dl
Globulin	: 2.9 qm/dl	2.5 - 3.0 gm/dl
A / G RATIO	:* 1.4	1.51 - 1.81
ESR	: 05 mm/1hour	0 - 10 mm/1hour
CBC (COMPLETE BLOOD COUNT)		
HAEMOGLOBIN	: 13.6 q/dl	12.0 - 17.0 g/dl
Total WBC Count	: 5,300 cells/cumm	4000 - 11000 cells/cumm
DC COUNT		
Neutrophils	: 52 %	50 - 70 %
Lymphocytes	: 39 %	15 - 40 %
Eosinophils	: 05 %	0 - 7 %
Monocytes	: 04 %	0 - 4 %

SENTINI HOSPITALS

D.No:54-15-5, B&C, Beside Vinayaka Theatre,
Ring Road, Vijayawada - 520 008.Ph:0866-6677869

Department Of Laboratory

Name	: Mr. YESUBABU .S	Age /Sex	: 53 Y(s)/Male
Bill Date	: 25-May-2024 08:53 AM	UMR No.	: 1 UMR2406737
Rept. Dt	: 25-May-2024 11:36 AM	Bill No.	: 1 BIL24010705
Ref By	: Dr.GENERAL HEALTH CHECK UP	Result No	: 10 / REB24010087

<u>Parameter</u>	<u>Result</u>	<u>Normal Values</u>
Basophils	: 00 %	0 - 1 %
RBC COUNT	: 4.5 millions/cumm	4.5 - 6.5 millions/cumm
PLATELET COUNT	: 2.25 lakhscells/cumm	1.5 - 4.0 lakhscells/cumm

URINE ROUTINE EXAMINATION

Sugar	: Nil
Albumin	: Nil
Microscopic Examination	
Pus cells	: 1-2 /HPF
Epithelial cells	: 1-2 /HPF
RBC	: Absent /HPF
Blood Grouping & Rh Typing	: "O" POSITIVE

*** End Of Report ***

Lab Tech.

Bio-Chemist

Lab In-Charge

Incharge Pathologist

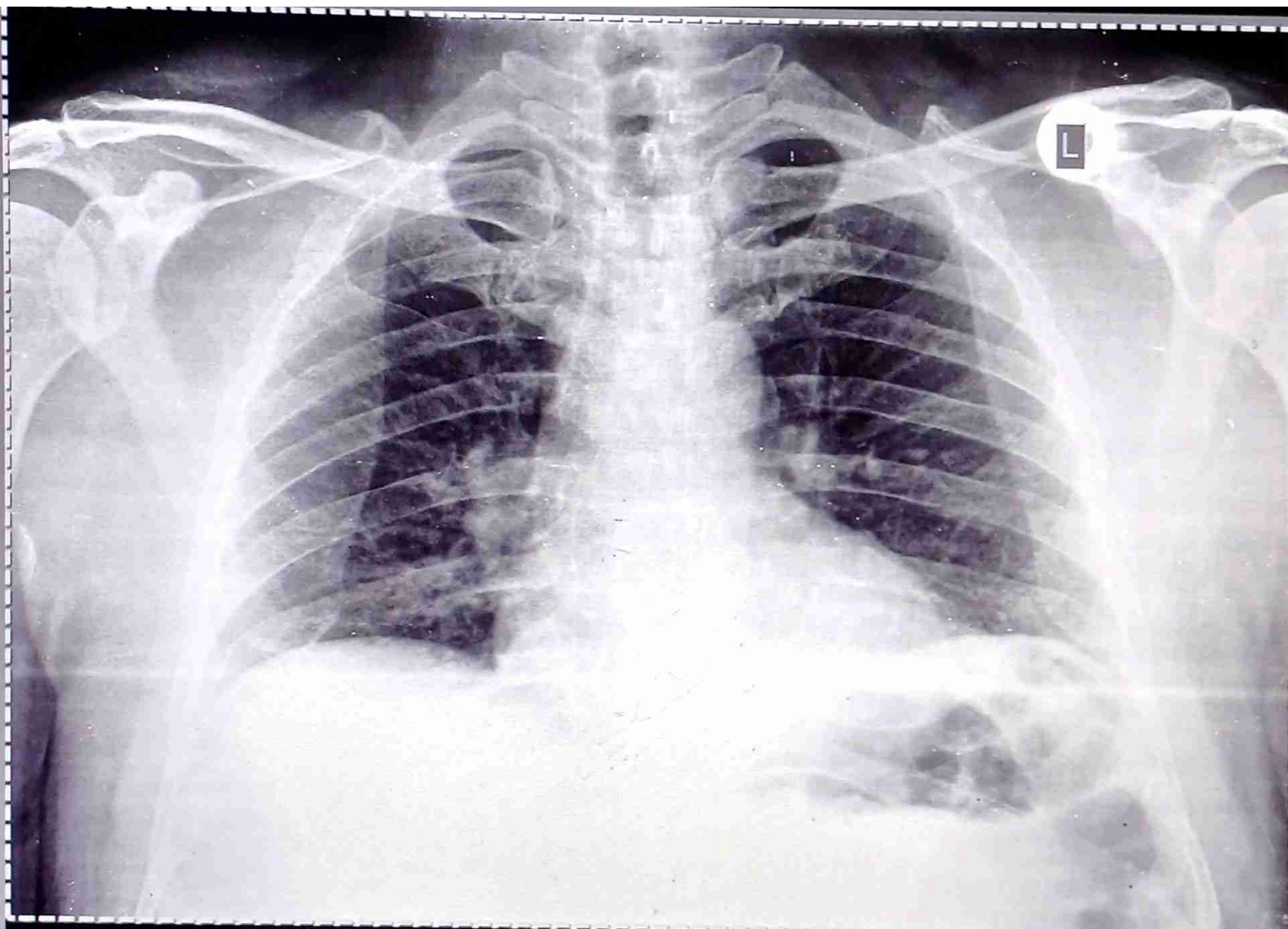

S YESU BABU 53Y M
2406737

Chest PA
Male

25-May-24 9:33:03 AM

SENTINI HOSPITALS, VIJAYAWADA.

DR. MHC