

Dr Taraka Ravi Kiran

OUT PATIENT DEPARTMENT

Patient Name : Mrs. MANIBOLU ANURADHA	UMR No : 502408000661	Bill Dt : 10-Aug-2
Age/Gender : 41Years, 9Months/FEMALE	Bill No : HC502408000737	Visit Type :
Mobile : 9640542242	Visit Dt. : /	
Organisation :		

BP	130	mmHg
DP	80	mmHg
Weight		kg
Height		cms
HR		/min
TFMP		F
BMI		kg/mm

OP RECORD

Informant : Spouse: 100% pub s 74.

Rx :

I. Initial Assessment :

II. Provisional Diagnosis :

Routine health check up

TSH

5.47

↑

SUB CLINICAL

HYPOTHYROIDISM

III. Investigations

IV. Treatment

Adm

AD

TSH

after 45 days

① low calorie diet -

② 30mls day only

lv

Dr.K.TARAKA RAVI KIRAN
Regd.No.76191 MBBS,MD
TIRUMALA MEDICOVER HOSPITALS
VIZIANAGARAM

For Apointments : Mobile No. : 9491759216 (9 AM to 6 PM)

TIRUMALA MEDICOVER HOSPITALS

(A Unit of Sahrudaya Health Care Vizianagaram Pvt. Ltd.)

తిరుమల మెడికల్ హాస్పిటల్స్

8-24, P.S.R. Complex, Lower Tank Bunk Road,
VIZIANAGARAM - 535 003, ANDHRA PRADESH.

website : www.tirumalahospitals.com

8-24. పి.ఎస్.ఆర్. కాంప్లెక్స్, లోవర్ ట్యాంక్ బండ్ రోడ్,
విజయనగరం-535 003, ఆంధ్రప్రదేశ్.

info@medicoverhospitals.in

Dr. Manu (Mr)
Dr. Geetha (Mrs)

OUT PATIENT DEPARTMENT



Patient Name : Mrs. MANUBOLU ANURADHA	UMR No : 502408000661	Bill Dt : 10-Aug-2
Age/Gender : 41 Years, 9 Months/FEMALE	Bill No : HC502408000737	Visit Type :
Mobile : 9640542242	Visit Dt. : /	
Organisation :		

BP s	mmHg
BP d	mmHg
Weight	kg
Height	cms
HR	/min
TEMP	F
BMI	kg/mm

OP RECORD

Informant :

Rx :

I. Initial Assessment :

C/C:

Patient complains of black discoloration of teeth in the lower left back tooth.

II. Provisional Diagnosis :

O/E: Dental caries of 7
(Occlusal pit)
Stains +
calc, Bleeding on probing present.

III. Investigations

IV. Treatment

Done:

Zirconium filling of 7
Oral prophylaxis done

Printed By : E Dhanalakshmi - 020538

Page 1

Printed On : 10-Aug-2024 11:03 AM

Oral hygiene instructions given.



[Signature]
10/8/24

For Apointments : Mobile No. : 9491759216 (9 AM to 6 PM)

TIRUMALA MEDICOVER HOSPITALS

(A Unit of Sahrudaya Health Care Vizianagaram Pvt. Ltd.)

తిరుమల మెడికవర్ హాస్పిటల్స్

8-24, P.S.R. Complex, Lower Tank Bunk Road, VIZIANAGARAM - 535 003, ANDHRA PRADESH.

8-24, పి.ఎస్.ఆర్. కాంప్లెక్స్, లోవర్ ట్యాంక్ బండ్ రోడ్, విజయనగరం-535 003, ఆంధ్రప్రదేశ్.

website : www.tirumalahospitals.com

info@medicovert.hospitals.in

Dr. Y. Amma (M) Dr. S. Subbavalli (M) Medical Recd

OUT PATIENT DEPARTMENT



Patient Name : Mrs. MANUBOLU ANURADHA	UMR No : 502408000661
Age/Gender : 41 Years, 9Months/FEMALE	Bill No : HC502408000737 Bill Dt : 10-Aug-2
Mobile : 9640542242	Visit Dt. : / Visit Type:
Organisation :	

BP↓	mmHg
BP↑	mmHg
Weight	kg
Height	cms
HR	/min
TEMP	F
BMI	kg/mm

OP RECORD

Informant :

Rx :

I. Initial Assessment :

II. Provisional Diagnosis :

III. Investigations

IV. Treatment

Printed By : E Dhanalakshmi - 020538 Page 1 Printed On : 10-Aug-2024 11:03 AM

P/S - Cx erosion ⊕
Cx hypotrophied

Pap smear taken



For Apointments : Mobile No. : 9491759216 (9 AM to 6 PM)

TIRUMALA MEDICOVER HOSPITALS

(A Unit of Sahrudaya Health Care Vizianagaram Pvt. Ltd.)

తిరుమల మెడికల్ హాస్పిటల్స్

8-24, P.S.R. Complex, Lower Tank Bunk Road, VIZIANAGARAM - 535 003, ANDHRA PRADESH. website : www.tirumalahospitals.com

8-24, పి.ఎస్.ఆర్. కాంప్లెక్స్, లోవర్ ట్యాంక్ బండ్ రోడ్, విజయనగరం-535 003, ఆంధ్రప్రదేశ్. info@medicoverhospitals.in



Patient ID: 502408000661

Patient Name:

Age: 041Y

Sex:

Accession Number: VZN2400000004160

Modality:

Referring Physician: Dr. Taraka Ravi Kiran Komanapalli

Study:

Study Date: 10-Aug-2024

US
2D ECHO WITH COLOUR DOPPLER

MITRAL VALVE : TRIVIAL MR
AORTIC VALVE : NORMAL
TRICUSPID VALVE : TRIVIAL TR
PULMONARY VALVE : NORMAL
RIGHT ATRIUM : NORMAL
RIGHT VENTRICLE : NORMAL
LEFT ATRIUM : NORMAL
LEFT VENTRICLE : NO LV RWMA
IVSD : 1.0 CM
LVPWD : 0.7 CM
LVDD : 5.1 CM
LVDS : 2.8 CM
LV EF : 60%
IAS : INTACT
IVS : INTACT
AORTA : NORMAL
PULMONARY ARTERY : NORMAL
PULMONARY VEINS : NORMAL
PERICARDIUM : NORMAL
SVC/IVC/CS : NORMAL
MITRAL FLOW : E>A
AORTIC FLOW : NORMAL
TRCUSPID FLOW : NORMAL

తిరుమల మెడికవర్ హాస్పిటల్స్

(A UNIT OF SAHRUDAYA HEALTH CARE VIZIANAGARM PVT. LTD.)

CONCLUSION

: NORMAL SIZED CARDIAC CHAMBERS
NO LV RWMA
NORMAL LV FUNCTION
NORMAL LV FILLING PATTERN
TRIVIAL MR
TRIVIAL TR WITH NORMAL RVSP
NO AR
NO CLOT/NO P.E
IVC-NORMAL

DR.A.SARAT KUMAR PATRA MD.DM
CONSULTANT CARDIOLOGIST

తిరుమల మెడికల్ హాస్పిటల్స్

(A UNIT OF SAHRUDAYA HEALTH CARE VIZIANAGARM PVT. LTD.)

Name	Mrs.M.ANURADHA	41Y/F	Date	10.08.2024
Ref by	DR.K.TARAKA RAVI KIRAN	VZMU	502408000661	

ULTRA SOUND ABDOMEN

LIVER : Normal in size and echotexture. Smooth contours noted. No focal parenchymal lesion noted. Intrahepatic biliary tree and venous radicles are normal.

GALL BLADDER : Partially distended with a normal wall thickness. No calculi noted within.

PANCREAS : Head and body of pancreas are normal in size and echotexture. Rest obscured by bowel gas shadow.

SPLEEN : Normal in size and echotexture. Splenic vessels are normal. No focal lesions.

RIGHT KIDNEY : Normal in size, position and echogenicity. Cortical thickness and corticomedullary differentiation are normal. No hydronephrosis or calculi noted.

LEFT KIDNEY : Normal in size, position and echogenicity. Cortical thickness and corticomedullary differentiation are normal. No hydronephrosis or calculi noted.

URINARY BLADDER : Partially distended, normal in contour, capacity and wall thickness. No vesical calculi noted.

UTERUS: Bulky measures 8 x 4.2 x 5.5cms and myometrial echotexture. No focal lesions seen.

BOTH OVARIES : Normal in size and echogenicity.

IMPRESSION :

- Bulky uterus

Radiologist.

తిరుమల మెడికల్ హాస్పిటల్స్

(A UNIT OF SAHRUDAYA HEALTH CARE VIZIANAGARM PVT. LTD.)

Name	Mrs.M.ANURADHA AGE : 41Y/F	Date	10.08.2024
Ref by	DR.K.TARAKA RAVI KIRAN	UMR	502408000661

X - RAY CHEST PA VIEW

Trachea is central

Bony thorax and soft tissue shadows are normal.

Both lung fields is grossly normal.

Bilateral hilar regions are normal. No e/o. lymphadenopathy.

Bilateral C.P angle is clear.

IMPRESSION:

***No Significant Abnormality.**

Dr. T.DIVYA
CONSULTANT RADIOLOGIST

తిరుమల మెడికల్ హాస్పిటల్స్

(A UNIT OF SAHRUDAYA HEALTH CARE VIZIANAGARM PVT. LTD.)

LABORATORY REPORT : BIOCHEMISTRY

Name	: Mrs. MANUBOLU ANURADHA	Age /Sex	: 41Y Y(s)/FEMALE
Bill Date	: 10-Aug-2024 10:34 AM	UMR No.	: 502408000661
Rec. Dt	: 10-Aug-2024 10:59 AM	Bill No.	: MCB50240802532
Rept. Dt	:	Result No	: RZN240804446
Ref By	: Dr. Taraka Ravi Kiran Komanapalli	Sample ID	: MCVZN8008850
Sample Type	: SERUM		

BUN(BLOOD UREA NITROGEN)

<u>Parameters</u>	<u>Result</u>	<u>Reference Range</u>	<u>Units</u>
BLOOD UREA <i>Urease kinetic</i>	22	16.6 - 48.5	mg/dL
BUN (Blood Urea Nitrogen.)	10		

*** End Of Report ***

Suggested Clinical Correlation * If necessary, Please discuss

తిరుమల మెడికల్ హాస్పిటల్స్

(A UNIT OF SAHRUDAYA HEALTH CARE VIZIANAGARM PVT. LTD.)

LABORATORY REPORT : BIOCHEMISTRY

Name	: Mrs. MANUBOLU ANURADHA	Age /Sex	: 41Y Y(s)/FEMALE
Bill Date	: 10-Aug-2024 10:34 AM	UMR No.	: 502408000661
Rec. Dt	: 10-Aug-2024 10:59 AM	Bill No.	: MCB50240802532
Rept. Dt	:	Result No	: RZN240804445
Ref BY	: Dr. Taraka Ravi Kiran Komanapalli	Sample ID	: MCVZN8008850
Sample Type	:		

SERUM URIC ACID

Parameters	Result	Reference Range	Units
SERUM URIC ACID <i>uricase</i>	4.5	2.4-5.7	mg/dL

*** End Of Report ***

Suggested Clinical Correlation * If necessary, Please discuss

తిరుమల మెడికల్ హాస్పిటల్స్

(A UNIT OF SAHRUDAYA HEALTH CARE VIZIANAGARM PVT. LTD.)

LABORATORY REPORT : BIOCHEMISTRY

Name	: Mrs. MANUBOLU ANURADHA	Age /Sex	: 41Y Y(s)/FEMALE
Bill Date	: 10-Aug-2024 10:34 AM	UMR No.	: 502408000661
Rec. Dt	: 10-Aug-2024 10:59 AM	Bill No.	: MCB50240802532
Rept. Dt	:	Result No	: RZN240804448
Ref By	: Dr. Taraka Ravi Kiran Komanapalli	Sample ID	: MCVZN8008850
Sample Type	: SERUM		

LIPID PROFILE

<u>Parameters</u>	<u>Result</u>	<u>Reference Range</u>	<u>Units</u>
TOTAL CHOLESTEROL <i>Enzymatic colorimetric</i>	208 *	Desirable :: < 200 mg/dL Borderline High :: 200 - 239 mg/dL High risk : > 240 mg/dL	mg/dL
HDL CHOLESTEROL <i>Homogeneous enzymatic colorimetric</i>	56	Low :: < 40 mg/dL High :: > 60 mg/dL	mg/dL
LDL CHOLESTEROL <i>Direct-Enzymatic colorimetric</i>	122 *	Very High : - > 190 mg/dL Optimal : - < 100 mg/dL Near Optimal : 100 - 129 mg/dL High : 160 - 189 mg/dL Borderline High:130-159 mg/dl	mg/dL
VLDL <i>Calculation</i>	30	2 - 30 mg/dL	mg/dL
SERUM TRYGLYCERIDES <i>Enzymatic colorimetric</i>	150	< 150 mg/dL Borderline High : 150 - 199 mg/dL High : 200 - 499 mg/dL	mg/dL

*** End Of Report ***

Suggested Clinical Correlation * If necessary, Please discuss

తిరుమల మెడికల్ హాస్పిటల్స్

(A UNIT OF SAHRUDAYA HEALTH CARE VIZIANAGARM PVT. LTD.)

LABORATORY REPORT : BIOCHEMISTRY

Name	: Mrs. MANUBOLU ANURADHA	Age /Sex	: 41Y Y(s)/FEMALE
Bill Date	: 10-Aug-2024 10:34 AM	UMR No.	: 502408000661
Rec. Dt	: 10-Aug-2024 10:59 AM	Bill No.	: MCB50240802532
Rept. Dt	:	Result No	: RZN240804449
Ref By	: Dr. Taraka Ravi Kiran Komanapalli	Sample ID	: MCVZN8008850
Sample Type	: PLASMA		

FBS (FASTING BLOOD GLUCOSE WITH URINE GLUCOSE)

Parameters	Result	Reference Range	Units
FASTING BLOOD GLUCOSE <i>Hexokinase</i>	92	Normal Range : 70 - 99 Impaired Glucose tolerance : 100 -125 Diabetes Mellitus : >=126	mg/dL

*** End Of Report ***

Suggested Clinical Correlation * If necessary, Please discuss

తిరుమల మెడికల్ హాస్పిటల్స్

(A UNIT OF SAHRUDAYA HEALTH CARE VIZIANAGARM PVT. LTD.)

LABORATORY REPORT : BIOCHEMISTRY

Name	: Mrs. MANUBOLU ANURADHA	Age /Sex	: 41Y Y(s)/FEMALE
Bill Date	: 10-Aug-2024 10:34 AM	UMR No.	: 502408000661
Rec. Dt	: 10-Aug-2024 10:59 AM	Bill No.	: MCB50240802532
Rept. Dt	:	Result No	: RZN240804447
Ref BY	: Dr. Taraka Ravi Kiran Komanapalli	Sample ID	: MCVZN8008850
Sample Type	: SERUM		

HBA1C (GLYCOSYLATED HAEMOGLOBIN)

<u>Parameters</u>	<u>Result</u>	<u>Reference Range</u>	<u>Units</u>
HBA1C <i>HPLC</i>	5.2	" Normal : < 5.7% Pre diabetic : 5.7 % - 6.5 % Diabetic : > 6.5 %	
MPG(Mean Plasma Glucose) <i>Derived from HBA1c value</i>	103	" Excellent Control : 90 - 120 mg/dl Good Control : 121 - 150 "	mg/dl

*** End Of Report ***

Suggested Clinical Correlation * If necessary, Please discuss

తిరుమల మెడికల్ హాస్పిటల్స్

(A UNIT OF SAHRUDAYA HEALTH CARE VIZIANAGARM PVT. LTD.)

LABORATORY REPORT : BIOCHEMISTRY

Name	: Mrs. MANUBOLU ANURADHA	Age /Sex	: 41Y Y(s)/FEMALE
Bill Date	: 10-Aug-2024 10:34 AM	UMR No.	: 502408000661
Rec. Dt	: 10-Aug-2024 10:59 AM	Bill No.	: MCB50240802532
Rept. Dt	:	Result No	: RZN240804450
Ref By	: Dr. Taraka Ravi Kiran Komanapalli	Sample ID	: MCVZN8008850
Sample Type	:		

SERUM CREATININE

Parameters	Result	Reference Range	Units
CREATININE <i>Jaffe</i>	0.7	0.5 - 0.9	mg/dL

*** End Of Report ***

Suggested Clinical Correlation * If necessary, Please discuss

తిరుమల మెడికల్ హాస్పిటల్స్

(A UNIT OF SAHRUDAYA HEALTH CARE VIZIANAGARM PVT. LTD.)

LABORATORY REPORT : BIOCHEMISTRY

Name	: Mrs. MANUBOLU ANURADHA	Age /Sex	: 41Y Y(s)/FEMALE
Bill Date	: 10-Aug-2024 10:34 AM	UMR No.	: 502408000661
Rec. Dt	: 10-Aug-2024 10:59 AM	Bill No.	: MCB50240802532
Rept. Dt	:	Result No	: RZN240804452
Ref By	: Dr. Taraka Ravi Kiran Komanapalli	Sample ID	: MCVZN8008850
Sample Type	: SERUM		

T3,T4 AND TSH

Parameters	Result	Reference Range	Units
T3 ECLIA	1.50	0.8 - 2.0	ng/mL
T4 ECLIA	9.97	5.1 - 14.1	ug/dL
TSH(THYROID STIMULATING HORMONE) ECLIA	5.47 *	0.270 - 4.20	uIU/mL

*** End Of Report ***

Suggested Clinical Correlation * If necessary, Please discuss

తిరుమల మెడికల్ హాస్పిటల్స్

(A UNIT OF SAHRUDAYA HEALTH CARE VIZIANAGARM PVT. LTD.)

LABORATORY REPORT : HAEMATOLOGY

Name	: Mrs. MANUBOLU ANURADHA	Age /Sex	: 41Y Y(s)/FEMALE
Bill Date	: 10-Aug-2024 10:34 AM	UMR No.	: 502408000661
Rec. Dt	: 10-Aug-2024 10:59 AM	Bill No.	: MCB50240802532
Rept. Dt	:	Result No	: RZN240804459
Ref By	: Dr. Taraka Ravi Kiran Komanapalli	Sample ID	: MCVZN8008854
Sample Type	:		

CBP(COMPLETE BLOOD PICTURE)

Parameters	Result	Reference Range	Units
HEMOGLOBIN <i>Photometric</i>	12.3	12.0 - 15.0	gms/dL
R B C COUNT <i>Electrical Impedance</i>	4.07	3.8 - 4.8 $10^{12}/L$	$10^{12}/L$
PCV/HCT <i>Calculated</i>	34.3 *	36 - 46	%
MCV <i>Calculated</i>	84	83 - 101	fl
MCH <i>Calculated</i>	30.2	27 - 32	pg
MCHC <i>Calculated</i>	35.8	31 - 37	g/dL
RDW(cv)	12.4	11.6 - 14.0 %	%
TLC (TOTAL LEUCOCYTE COUNT) <i>Impedance</i>	6.3	4.0 - 10.0	$10^3/\mu l$
DIFFERENTIAL COUNT			
NEUTROPHILS <i>DHSS/Microscopy</i>	47	40 - 80 %	
LYMPHOCYTES <i>DHSS/Microscopy</i>	43 *	20 - 40 %	
MONOCYTES <i>DHSS/Microscopy</i>	08	02 - 10 %	

తిరుమల మెడికల్ హాస్పిటల్స్

(A UNIT OF SAHRUDAYA HEALTH CARE VIZIANAGARM PVT. LTD.)

LABORATORY REPORT : HAEMATOLOGY

Name	: Mrs. MANUBOLU ANURADHA	Age /Sex	: 41Y Y(s)/FEMALE
Bill Date	: 10-Aug-2024 10:34 AM	UMR No.	: 502408000661
Rec. Dt	: 10-Aug-2024 10:59 AM	Bill No.	: MCB50240802532
Rept. Dt	:	Result No	: RZN240804459
Ref By	: Dr. Taraka Ravi Kiran Komanapalli	Sample ID	: MCVZN8008854
Sample Type	:		

EOSINOPHILS <i>DHSS/Microscopy</i>	02	00 - 06 %	
BASOPHILS <i>DHSS/Microscopy</i>	00	00 - 01 %	
PLATELET COUNT <i>Electrical Impedance</i>	330	150 - 400 $10^3/\mu\text{L}$	$10^3/\mu\text{L}$
MPV	7.2 *	7.5 - 11.5 fl	fl

PERIPHERAL SMEAR (Leishman's Stain /Microscopy)

*** End Of Report ***

Suggested Clinical Correlation * If necessary, Please discuss

తిరుమల మెడికల్ హాస్పిటల్స్

(A UNIT OF SAHRUDAYA HEALTH CARE VIZIANAGARM PVT. LTD.)

LABORATORY REPORT : HAEMATOLOGY

Name	: Mrs. MANUBOLU ANURADHA	Age /Sex	: 41Y Y(s)/FEMALE
Bill Date	: 10-Aug-2024 10:34 AM	UMR No.	: 502408000661
Rec. Dt	: 10-Aug-2024 10:59 AM	Bill No.	: MCB50240802532
Rept. Dt	:	Result No	: RZN240804458
Rcf By	: Dr. Taraka Ravi Kiran Komanapalli	Sample ID	: MCVZN8008854
Sample Type	:		

ESR

<u>Parameters</u>	<u>Result</u>	<u>Reference Range</u>	<u>Units</u>
ESR MODIFIED WESTERGREN'S METHOD	30 *	0 - 20	mm/1st hour

*** End Of Report ***

Suggested Clinical Correlation * If necessary, Please discuss

తిరుమల మెడికల్ హాస్పిటల్స్

(A UNIT OF SAHRUDAYA HEALTH CARE VIZIANAGARM PVT. LTD.)

LABORATORY REPORT : CLINICAL PATHOLOGY

Name	: Mrs. MANUBOLU ANURADHA	Age /Sex	: 41Y Y(s)/FEMALE
Bill Date	: 10-Aug-2024 10:34 AM	UMR No.	: 502408000661
Rec. Dt	: 10-Aug-2024 10:59 AM	Bill No.	: MCB50240802532
Rept. Dt	:	Result No	: RZN240804456
Ref By	: Dr. Taraka Ravi Kiran Komanapalli	Sample ID	: MCVZN8008852
Sample Type	:		

CUE (COMPLETE URINE EXAMINATION)

<u>Parameters</u>	<u>Result</u>	<u>Reference Range</u>	<u>Units</u>
<u>PHYSICAL EXAMINATION</u>			
COLOUR	PALE YELLOW	PALE YELLOW	
APPEARANCE	CLEAR	CLEAR	
<u>CHEMICAL EXAMINATION</u>			
SPECIFIC GRAVITY <i>Bromthymol blue</i>	1.010	1.000 - 1.030	
PH <i>Bromthymol blue</i>	6.5	5.0 - 8.0	
PROTEIN <i>Tetra-bromophenol blue / heat coagulation test</i>	TRACES	NIL (<15 mg/dL)	
GLUCOSE <i>Glucose oxidase Peroxidase/Benedict's test</i>	NIL	NIL (<25 mg/dL)	
UROBILINOGEN <i>Diazonium salt</i>	NIL	NIL	
KETONE <i>Sodium nitroprusside/Rothera's test.</i>	NIL	NIL (<5 mg/dL)	
BILIRUBIN <i>Diazonium salt/Fouchets test</i>	NIL	NIL (<0.5 mg/dL)	
NITRITE <i>Sulfanilic acid</i>	NIL	NEGATIVE	

తిరుమల మెడికల్ హాస్పిటల్స్

(A UNIT OF SAHRUDAYA HEALTH CARE VIZIANAGARM PVT. LTD.)

LABORATORY REPORT : CLINICAL PATHOLOGY

Name : Mrs. MANUBOLU ANURADHA Age /Sex : 41Y Y(s)/FEMALE
Bill Date : 10-Aug-2024 10:34 AM UMR No. : 502408000661
Rec. Dt : 10-Aug-2024 10:59 AM Bill No. : MCB50240802532
Rept. Dt : Result No : RZN240804456
Ref By : Dr. Taraka Ravi Kiran Komanapalli Sample ID : MCVZN8008852
Sample Type :

MICROSCOPIC EXAMINATION

PUS CELLS	6-8	0 - 5 /hpf	
RBC	1-2	0 - 5 /hpf	
EPITHELIAL CELLS	2-3	0 - 5	hpf
CRYSTALS	NIL	NIL	
CASTS	NIL	NIL	

INTERPRETATION

The colour fields of chemicals correspond to the following values:

1. Proteins: neg (negative), 30-99 (+), 100-499 (++) , >500 (+++) mg/dl
2. Ketones: neg. (negative), 5 (Trace), 15-49 (+), 50-149 (++) , >150 (+++) mg/dl
3. Glucose: norm. (normal), 50-149 (+), 150-499 (++) , 500-999 (+++) , >1000 (++++) mg/dl
4. Bilirubin: neg (negative), 1 (+), 3 (++) , 6 (+++) mg/dl
5. Urobilinogen: norm. (normal), 2 (+), 4 (++) , 8 (+++) , 12 (++++) mg/dl.

*** End Of Report ***

Suggested Clinical Correlation * If necessary, Please discuss

తిరుమల మెడికల్ హాస్పిటల్స్

(A UNIT OF SAHRUDAYA HEALTH CARE VIZIANAGARM PVT. LTD.)

LABORATORY REPORT : BLOOD BANK

Name	: Mrs. MANUBOLU ANURADHA	Age /Sex	: 41Y Y(s)/FEMALE
Bill Date	: 10-Aug-2024 10:34 AM	UMR No.	: 502408000661
Rec. Dt	: 10-Aug-2024 10:59 AM	Bill No.	: MCB50240802532
Rept. Dt	:	Result No	: RZN240804455
Ref By	: Dr. Taraka Ravi Kiran Komanapalli	Sample ID	: MCVZN8008851
Sample Type	: WHOLE BLOOD		

BLOOD GROUPING AND RH

<u>Parameters</u>	<u>Result</u>	<u>Reference Range</u>	<u>Units</u>
BLOOD GROUP <i>Automated microcolumn gel method</i>	A+ VE		
RH TYPE	POSITIVE		

INTERPRETATION

1. If Rh is Du positive it is best considered as Rh negative as recipient and Rh positive as donor. Proper Cross matching is recommended before transfusion.
2. In case of forward and reverse grouping discrepancy, clinical correlation and repeat sample analysis is recommended.
3. For Infants below 6 months only forward grouping is performed.
4. A sub-grouping is recommended after the age of 6 months.

*** End Of Report ***

Suggested Clinical Correlation * If necessary, Please discuss

తిరుమల మెడికల్ హాస్పిటల్స్

(A UNIT OF SAHRUDAYA HEALTH CARE VIZIANAGARM PVT. LTD.)

LABORATORY REPORT : BIOCHEMISTRY

Name	: Mrs. MANUBOLU ANURADHA	Age /Sex	: 41Y Y(s)/FEMALE
Bill Date	: 10-Aug-2024 10:34 AM	UMR No.	: 502408000661
Rec. Dt	: 10-Aug-2024 10:59 AM	Bill No.	: MCB50240802532
Rept. Dt	:	Result No	: RZN240804453
Ref By	: Dr. Taraka Ravi Kiran Komanapalli	Sample ID	: MCVZN8008850
Sample Type	: SERUM		

LFT(LIVER FUNCTION TEST)

<u>Parameters</u>	<u>Result</u>	<u>Reference Range</u>	<u>Units</u>
TOTAL BILIRUBIN <i>DIAZO</i>	0.5	<1.2	mg/dL
DIRECT BILIRUBIN <i>DIAZO</i>	0.2	<=0.20	mg/dL
INDIRECT BILIRUBIN <i>Calculated</i>	0.3	<=1.0	mg/dL
SGPT (ALT) <i>UV without P5P</i>	24	<=33	U/L
SGOT (AST) <i>UV without P5P</i>	25	<= 32	U/L
ALKALINE PHOSPHATASE (ALP) <i>PNPP, AMP Buffer - IFCC Ref.</i>	63	35 - 105	U/L
TOTAL PROTEINS <i>Buret method</i>	8.1 *	6.0 - 8.0 g/dL	g/dl
SERUM ALBUMIN <i>Bromcresol Green (BCG)</i>	4.5	3.5 - 5.2 g/dL	g/dL
GLOBULINS <i>Calculated</i>	3.6 *	2.5 - 3.5 g/dL	g/dL
A/G RATIO <i>Calculation</i>	1.3	1.2 - 2.5	

*** End Of Report ***

Suggested Clinical Correlation * If necessary, Please discuss

తిరుమల మెడికల్ హాస్పిటల్స్

(A UNIT OF SAHRUDAYA HEALTH CARE VIZIANAGARM PVT. LTD.)

LABORATORY REPORT : BIOCHEMISTRY

Name	: Mrs. MANUBOLU ANURADHA	Age /Sex	: 41Y Y(s)/FEMALE
Bill Date	: 10-Aug-2024 10:34 AM	UMR No.	: 502408000661
Rec. Dt	: 10-Aug-2024 10:59 AM	Bill No.	: MCB50240802532
Rept. Dt	:	Result No	: RZN240804451
Ref By	: Dr. Taraka Ravi Kiran Komanapalli	Sample ID	: MCVZN8008850
Sample Type	: SERUM		

BUN / CREATININE RATIO

<u>Parameters</u>	<u>Result</u>	<u>Reference Range</u>	<u>Units</u>
BUN / CREATININE RATIO CALCULATED	14.2	10-20 mg/dL	mg/dL

*** End Of Report ***

Suggested Clinical Correlation * If necessary, Please discuss

తిరుమల మెడికల్ హాస్పిటల్స్

(A UNIT OF SAHRUDAYA HEALTH CARE VIZIANAGARM PVT. LTD.)

LABORATORY REPORT : BIOCHEMISTRY

Name	: Mrs. MANUBOLU ANURADHA	Age /Sex	: 41Y Y(s)/FEMALE
Bill Date	: 10-Aug-2024 10:34 AM	UMR No.	: 502408000661
Rec. Dt	: 10-Aug-2024 10:59 AM	Bill No.	: MCB50240802532
Rept. Dt	:	Result No	: RZN240804454
Ref By	: Dr. Taraka Ravi Kiran Komanapalli	Sample ID	: MCVZN8008850
Sample Type	: PLASMA		

PLBS (POST LUNCH BLOOD SUGAR WITH URINE SUGAR)

<u>Parameters</u>	<u>Result</u>	<u>Reference Range</u>	<u>Units</u>
URINE SUGAR	106		

*** End Of Report ***

Suggested Clinical Correlation * If necessary, Please discuss

తిరుమల మెడికల్ హాస్పిటల్స్

(A UNIT OF SAHRUDAYA HEALTH CARE VIZIANAGARM PVT. LTD.)

m anuradha
Female

41 Years

Rate 72 . Sinus rhythm.....normal P axis, V-rate 50- 99

PR 145
QRS 88
QT 404
QTc 443
--AXIS--
P 43
QRS 40
T 26

12 Lead; Standard Placement

-- NORMAL ECG --

Unconfirmed Diagnosis

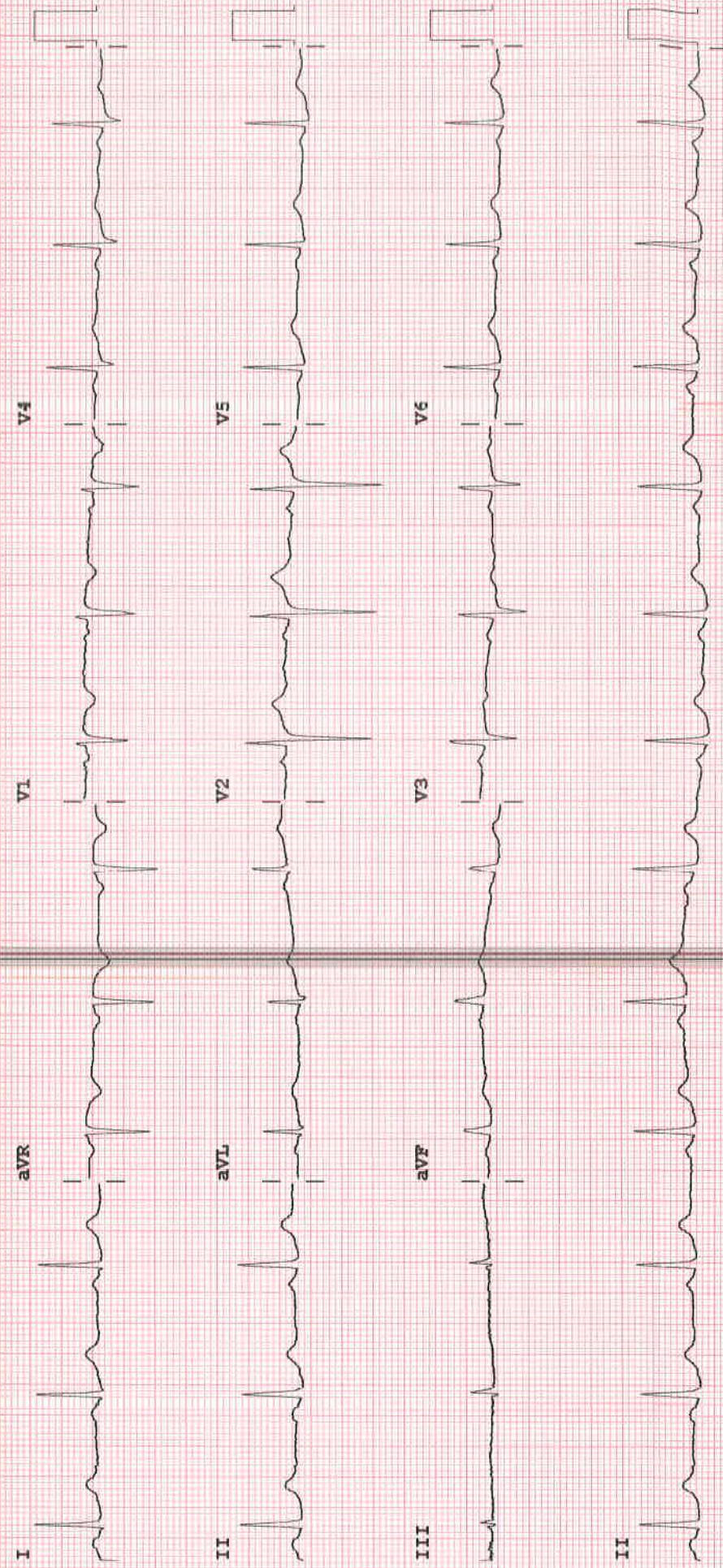

Device: Speed: 25 mm/sec Limb: 10 mm/mV Chest: 10.0 mm/mV

F 50- 0.15-100 Hz

100B CL

P?

medicover



SWAMY EYE HOSPITAL

Super Speciality NABH Accredited Eye Hospital

Dr. G.V. Prasad

M.D. Ophthalmology, (AIIMS)

Dr. Prathima .M

M.B.B.S., DNB, FAICO (Retina) FAIOL

Dr. M. Ravali

M.S. Ophthalmology, MD General Medicine Gold Medalist



Dr. M. Kumara Swamy

M.S. Ophthalmology

M. ANURADHA (F) 41

20/20 vision

10/8/2024

NETA 11/10

ARL -1.00 m
-0.50 -0.25 28

MDZ 0.50 -0.50 m
-0.50 m 68

ASL +1.00 m

(20)

POAM 0.50 | 0.25 28
0.25 | 0.25 28

Sender. WNC

Rp

1) Ecotear HA eld BE
34d (1)

2) T ocugdd (15)

2