



Summary

Hope ICU Hospital Jabalpur MP
1505 Wright Town Jabalpur
2222813/Ashish Philip 40 Yrs/Male 83 Kg/160 Cms
Date: 17-Jun-2024 11:07:44 AM

Ref. By : DR SANJAY KHANNA

Protocol : BRUCE

Medication:
Objective:

History:

Stage	Stage Time (Min:Sec)	Phase Time (Min:Sec)	Speed (mph)	Grade (%)	METs	H.R. (bpm)	B.P. (mmHg)	R.P.R. (x100)	PVC	Comments	STL
Supine					1.0	93	100/70	93	-		0.5 mV/Div 2R
Standing					1.0	99	100/70	99	-		II
HV					1.0	94	100/70	94	-		III
ExStart					1.0	83	100/70	83	-		IV
Stage 1	3:00	3:01	1.7	10.0	4.7	117	110/70	128	-		avR
Stage 2	3:00	6:01	2.5	12.0	7.1	145	120/70	174	-		avL
PeakEx	0:24	6:25	3.4	14.0	7.5	158	120/70	189	-		avF
Recovery	1:00		0.0	0.0	1.2	117	130/80	152	-		V6
Recovery	2:00		0.0	0.0	1.0	98	120/80	117	-		V1
Recovery	3:00		0.0	0.0	1.0	97	110/80	106	-		V2

Findings:

Exercise Time : 06:25
Max HR Attained : 158 bpm 88% of Max Predictable HR 180
Max BP : 120/70 (mmHg)
Max Workload attained : 7.5 (Fair Effort Tolerance)

Stress test is negative for exercise induced ischemic heart disease

Pushpraj Patel
MS, DNB (Cardiology) FSCAI (USA)
Interventional Cardiologist
Reg. No. MP8585

DR. SANJAY KHANNA
MBBS, MD
REG. NO. - 6776
HOPE ICU HOSPITAL, JABALPUR



12 Lead + Median

Hope ICU Hospital Jabalpur MP
1505 Wright Town Jabalpur

2222813/Ashish Philip
40 Yrs/Male
83 Kg/160 Cms
HR: 97 bpm
METs: 1.0
BP: 110/80

MPPR: 53% of 180
Speed: 0.0 mph
Grade: 0.0%

Raw ECG
BRUCE
(1.0-100)Hz

Ex Time 06:25
BLC : On
Notch : On

Recovery(3:00)
10.0 mm/mV
25 mm/Sec.

Date: 17-Jun-2024 11:07:44 AM

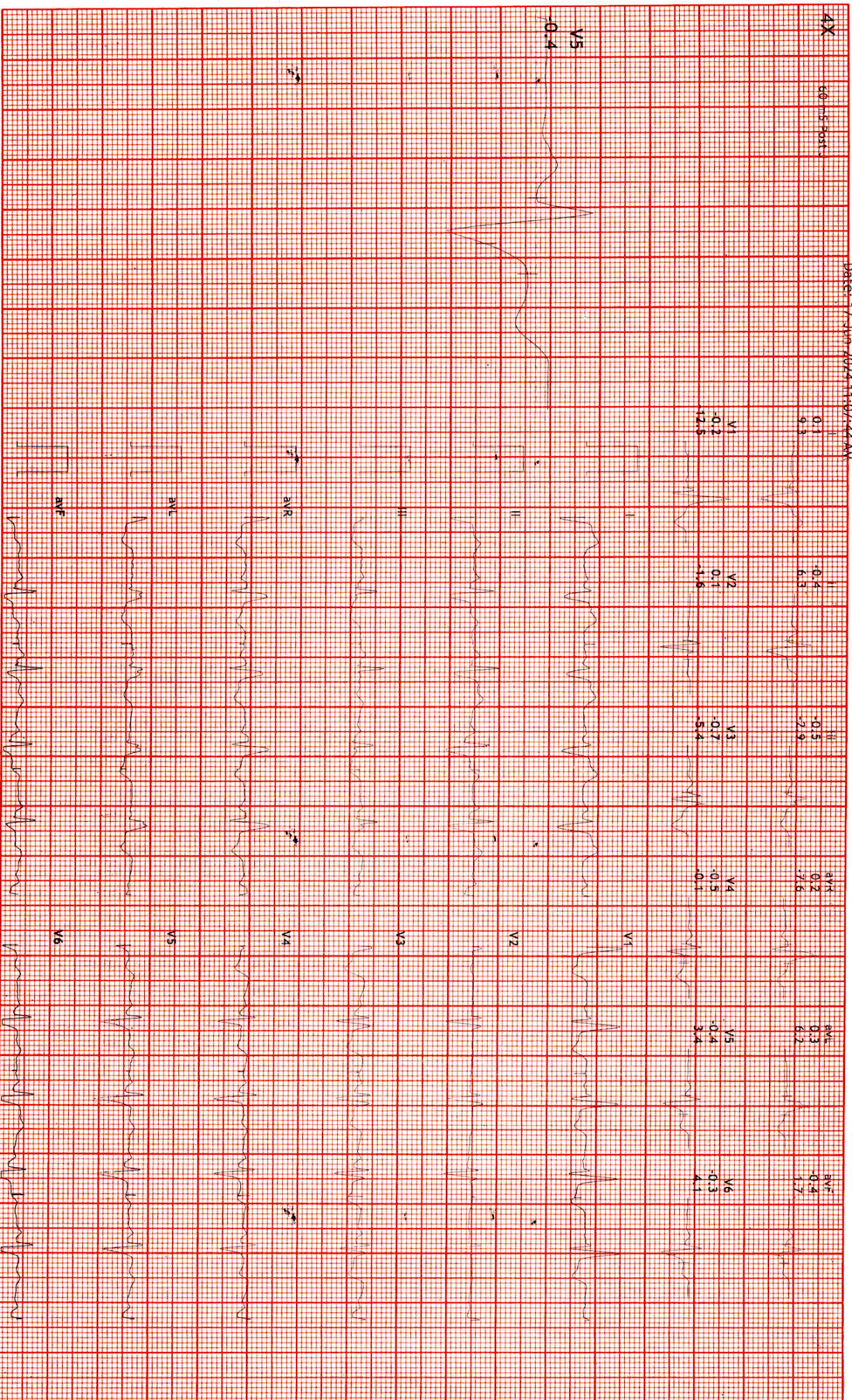

12 Lead + Median

Hope ICU Hospital Jabalpur MP
1505 Wright Town Jabalpur

2222813/Ashish Philip HR: 98 bpm
40 Yrs/Male METS: 1.0
83 Kg/160 Cms BP: 120/80

MPHR: 54% of 180
Speed: 0.0 mph
Grade: 0.0%

Raw ECG
BRUCE
(1.0-100)Hz

Ex Time 06:25
BLC :On
Notch :On

Recovery(2:00)
10.0 mm/mv
25 mm/Sec.

Date: 17 Jun 2024 11:07:44 AM

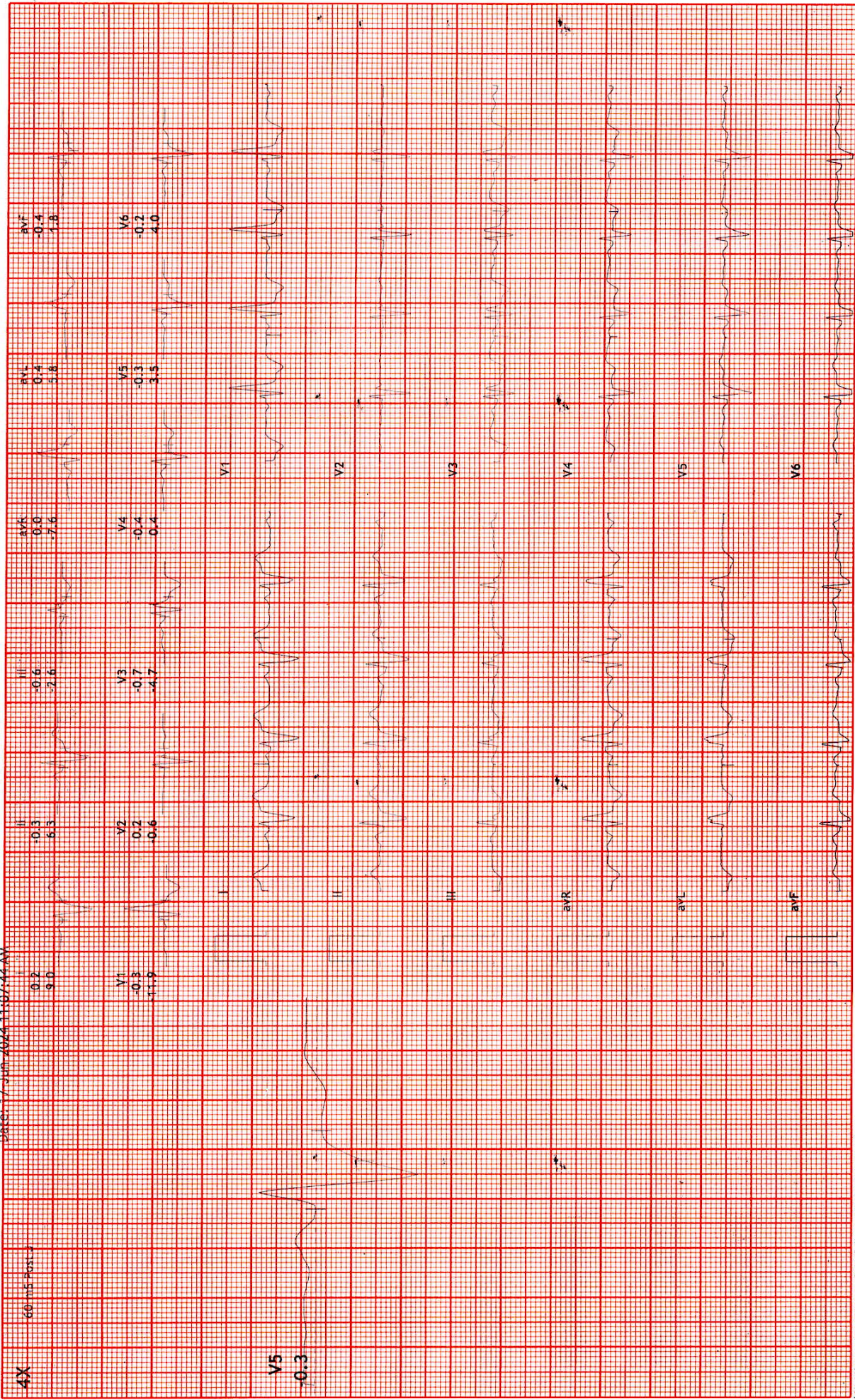



12 Lead + Median

Hope ICU Hospital Jabalpur MP
1505 Wright Town Jabalpur

2222813/Ashish Philip
40 Yrs/Male
83 Kg/160 Cms

HR: 117 bpm
METS: 1.2
BP: 130/80

MPHR: 65% of 180
Speed: 0.0 mph
Grade: 0.0%

Ex Time 06:25
BLC :On
Notch :On

Recovery(1:00)
10.0 mm/mV
25 mm/Sec.

Date: 17 Jun 2024 11:07:44 AM

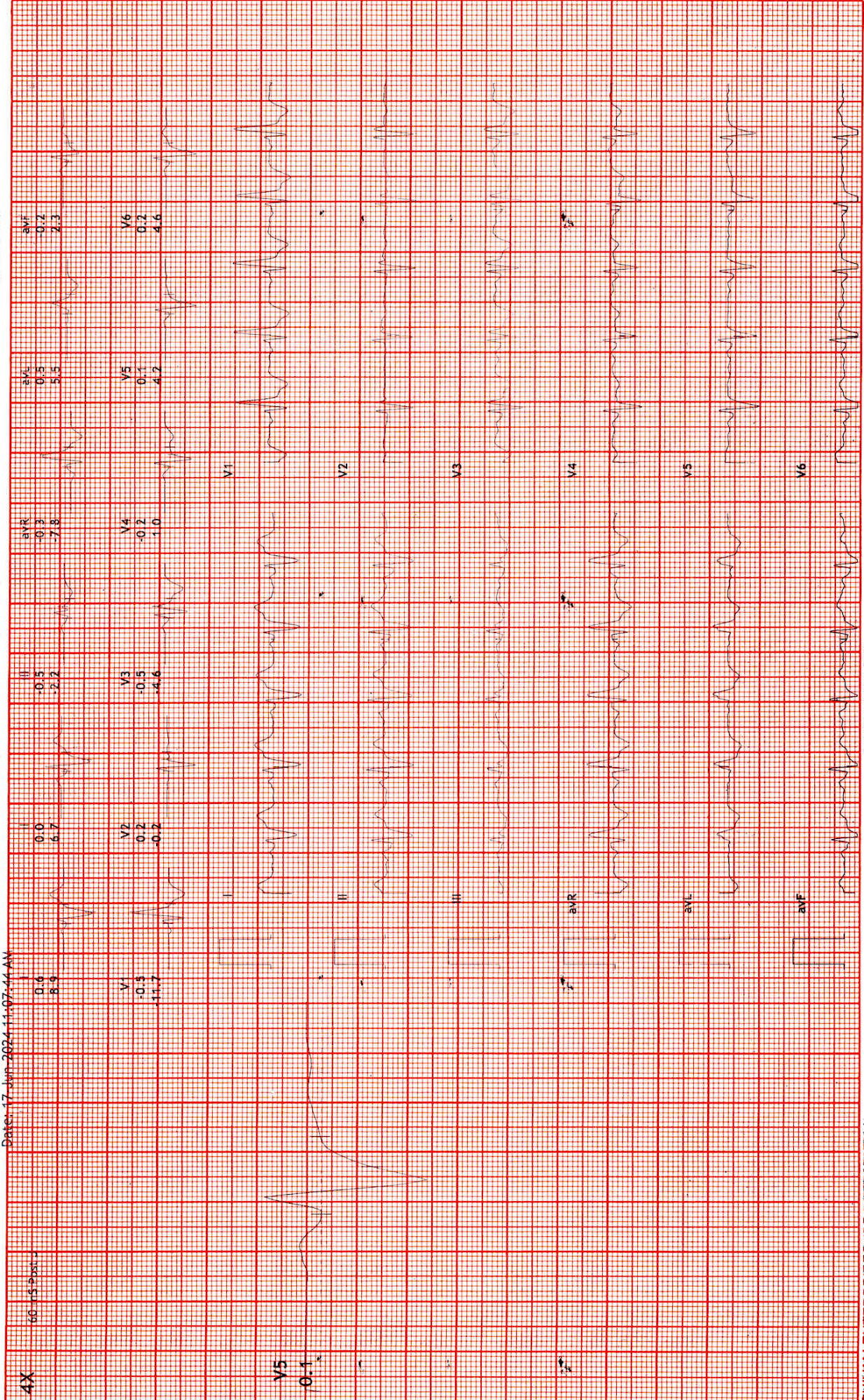

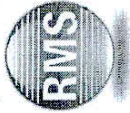

12 Lead + Median

Hope ICU Hospital Jabalpur MP
1505 Wright Town Jabalpur

2222813/Ashish Philip
40 Yrs/Male
83 Kg/160 Cms

MPHR: 87% of 180
Speed: 3.4 mph
Grade: 14.0%

Ex Time 06:24
BLC : On
Notch : On

BRUCE: PeakEx(0:24)
10.0 mm/mV
25 mm/Sec.

Date: 17-Jun-2024 11:07:44 AM

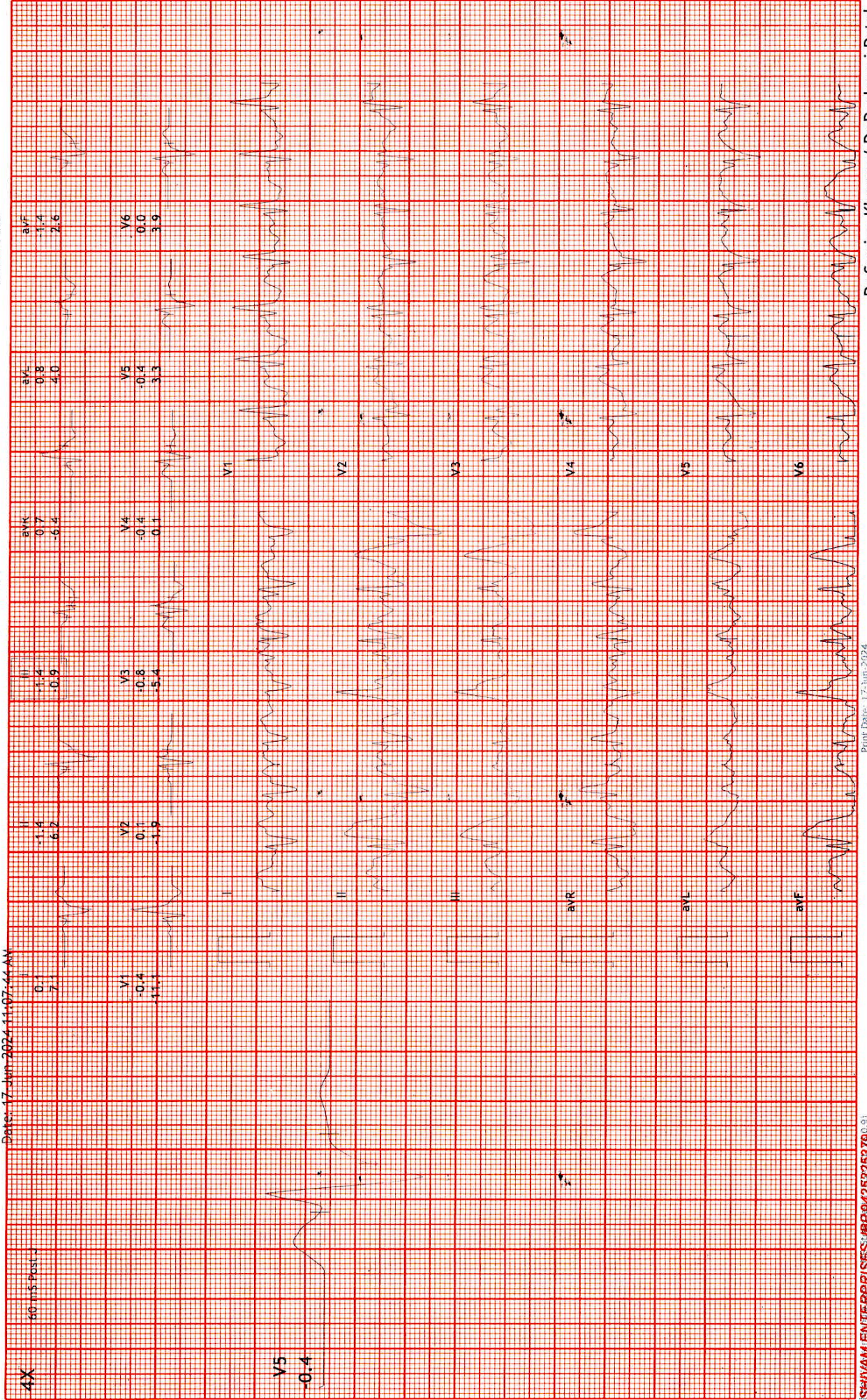



12 Lead + Median

Hope ICU Hospital Jabalpur MP
1505 Wright Town Jabalpur

2222813/Ashish Philip HR: 145 bpm
40 Yrs/Male METS: 7.1
83 Kg/160 Cms BP: 120/70

MPHR: 80% of 180
Speed: 2.5 mph
Grade: 12.0%

Ex Time 06:00
BLC :On
Notch :On

BRUCE: Stage 2(3:00)
10.0 mm/mV
25 mm/Sec.

Printer: 17-Jun-2024 11:07:44 AM

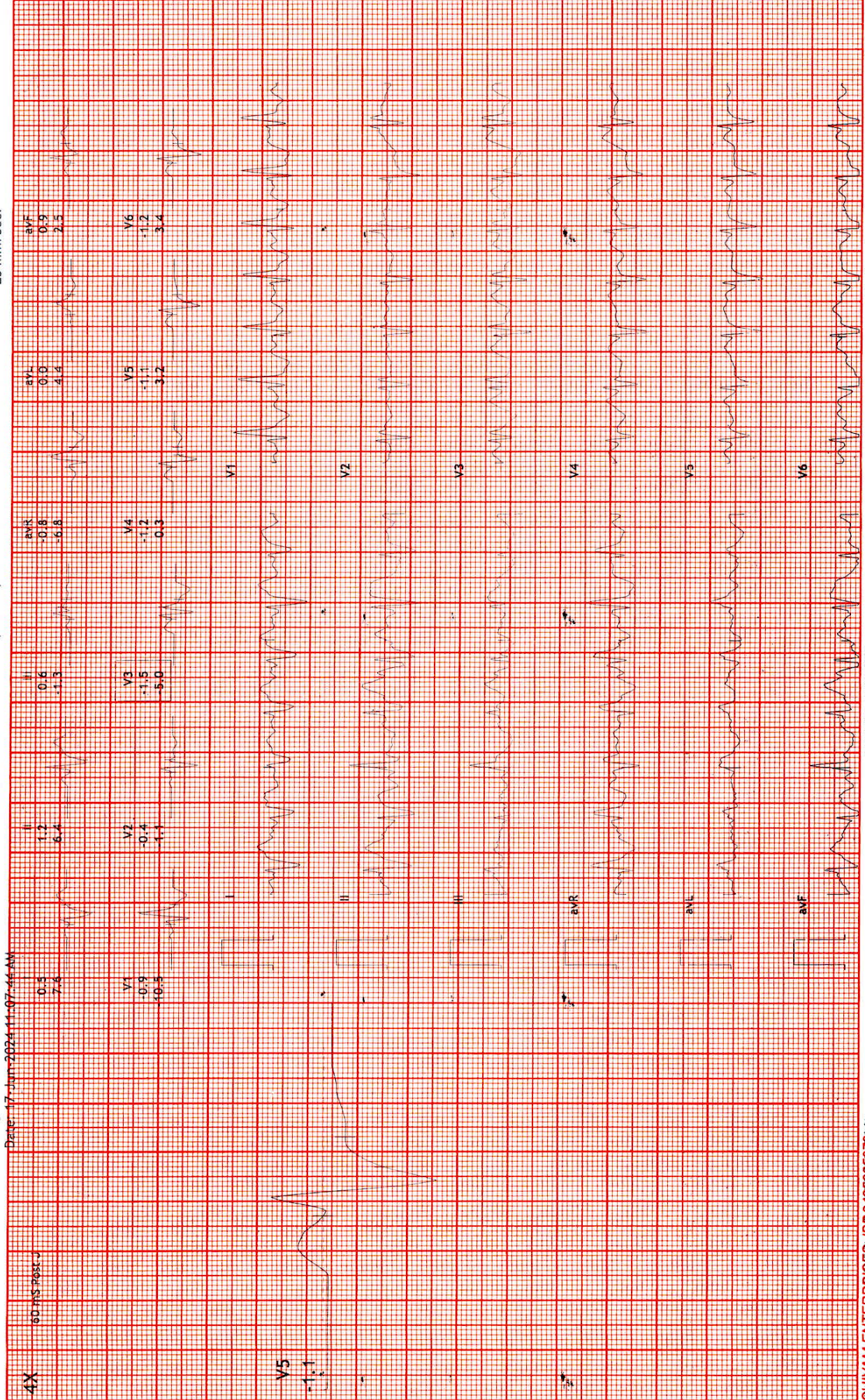



12 Lead + Median

Hope ICU Hospital Jabalpur MP
1505 Wright Town Jabalpur

2222813/Ashish Philip
40 Yrs/Male
83 Kg/160 Cms

HR: 117 bpm
METS: 4.7
BP: 110/70

MPHR: 65% of 180
Speed: 1.7 mph
Grade: 10.0%

Raw ECG
BRUCE
(1.0-100)Hz

Ex Time 03:00
BLC :On
Notch :On
BRUCE: Stage 1 (3:00)
10.0 mm/mV
25 mm/Sec.

Date: 17-Jun-2024 11:07:44 AM

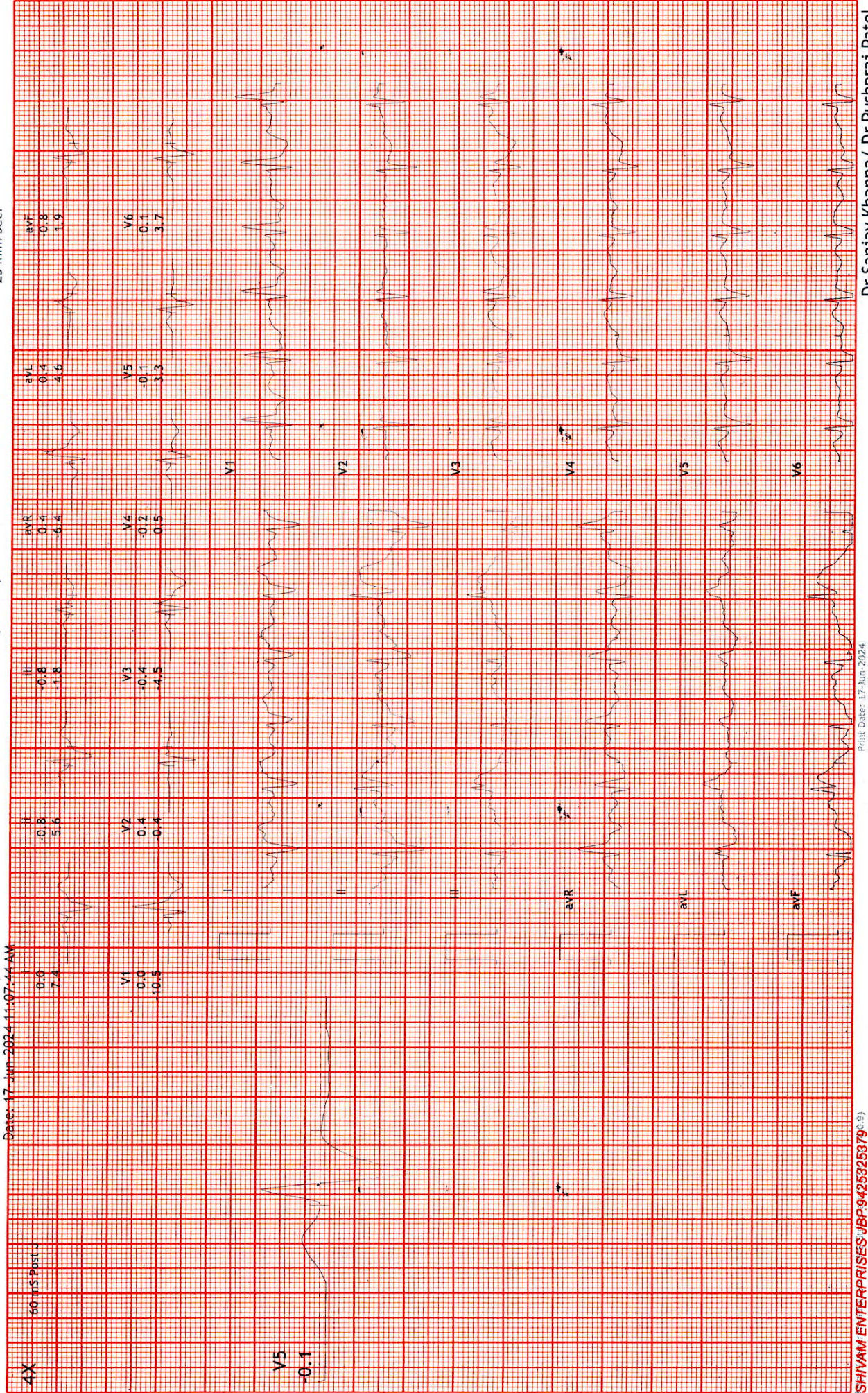



12 Lead + Median

Hope ICU Hospital Jabalpur MP
1505 Wright Town Jabalpur

2222813/Ashish Philip
40 Yrs/Male
83 Kg/160 Cms

HR: 83 bpm
METS: 1.0
BP: 100/70

MPHR: 46% of 180
Speed: 0.0 mph
Grade: 0.0%

Raw ECG
BRUCE
(1.0-100)Hz

ExTime 00:43
BLC :On
Notch :On

ExStart
10.0 mm/mV
25 mm/Sec.

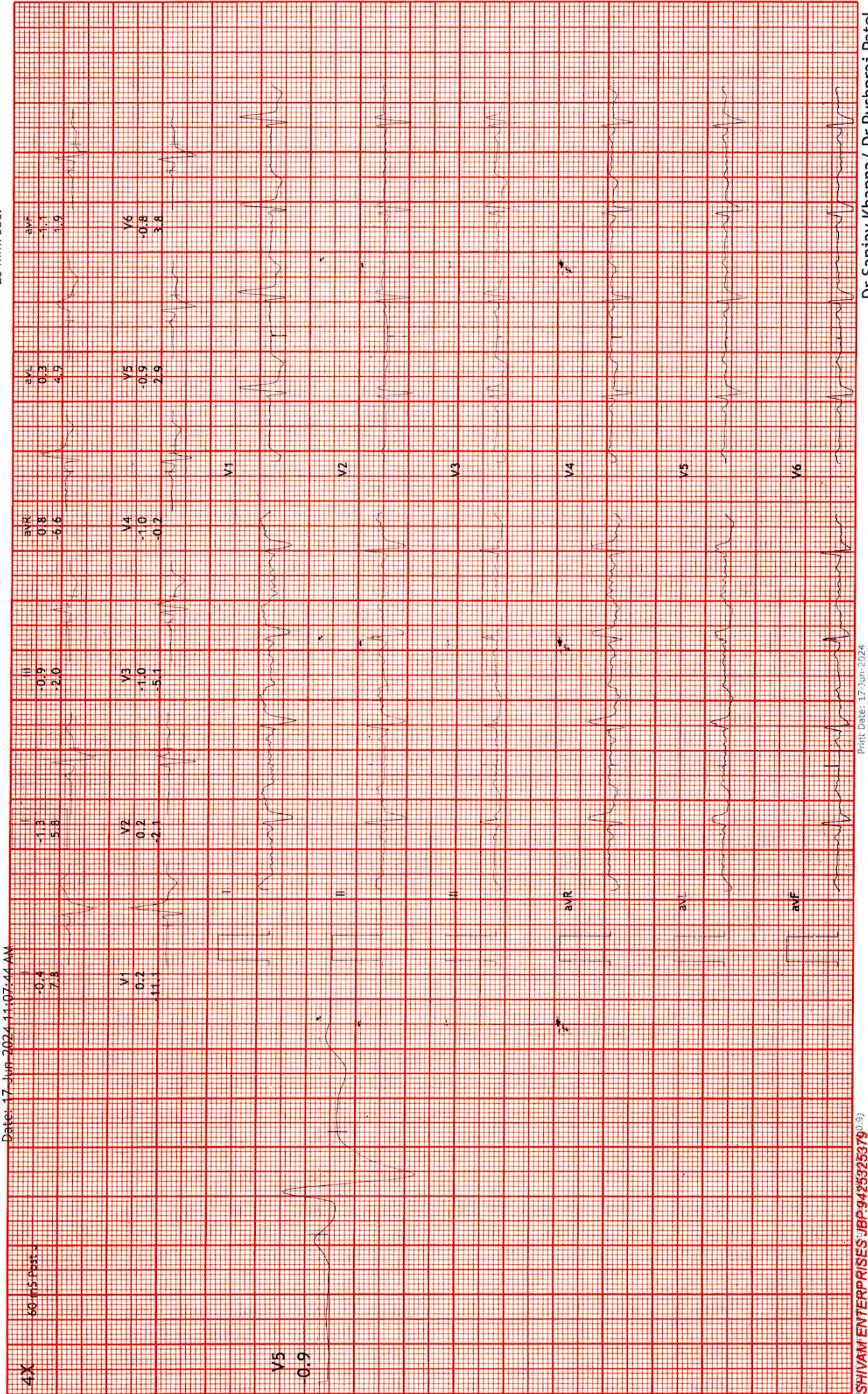



12 Lead + Median

Hope ICU Hospital Jabalpur MP
1505 Wright Town Jabalpur

2222813/Ashish Philip · HR: 94 bpm
40 Yrs/Male METS: 1.0
83 Kg/160 Cms BP: 100/70
Date: 17-Jun-2024 11:07:44 AM

MPHR: 52% of 180
Speed: 0.0 mph
Grade: 0.0%

Raw ECG
BRUCE
(1.0-100)Hz

Ex Time 00:38
BLC :On
Notch :On

HV
10.0 mm/mV
25 mm/Sec.

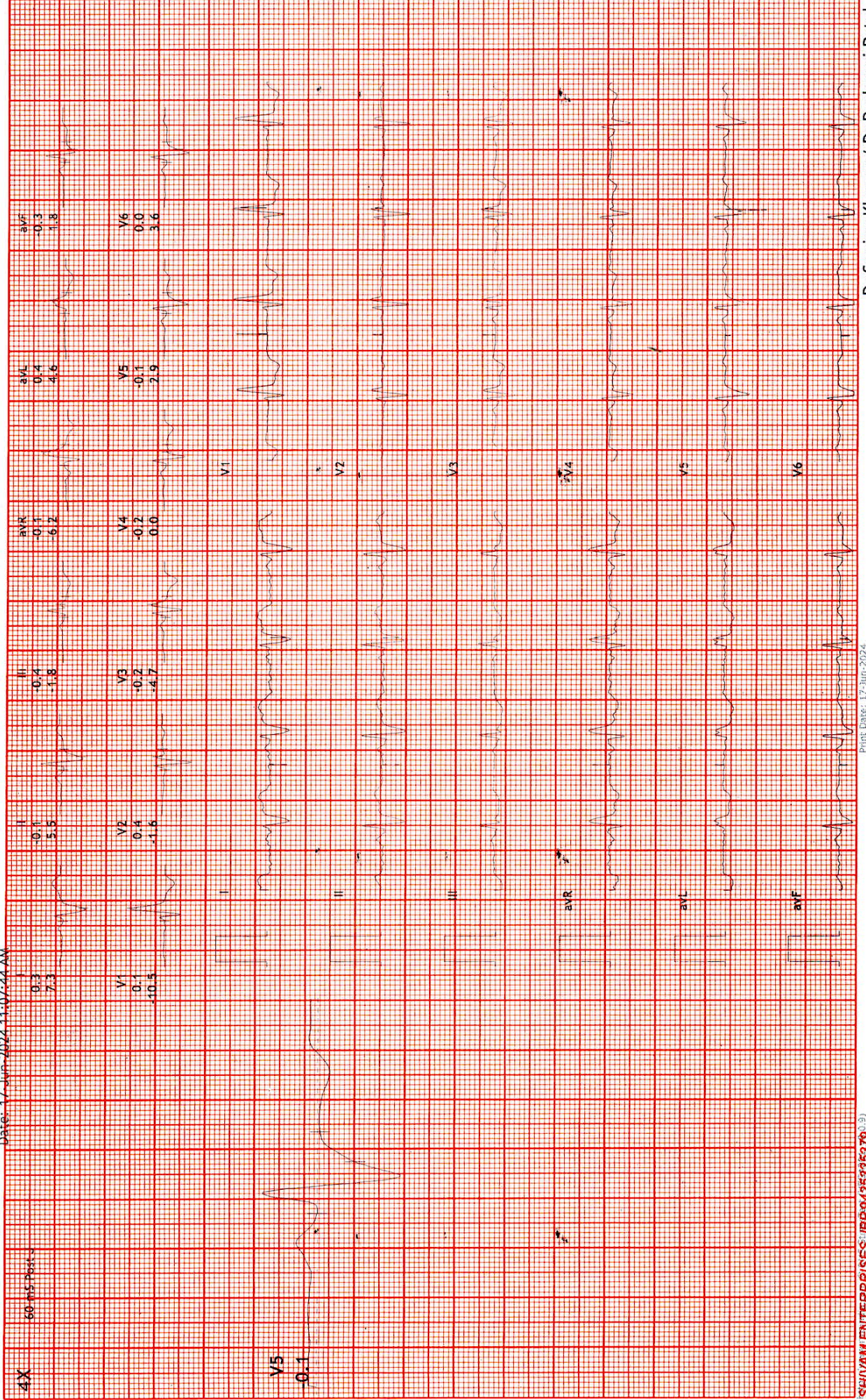



12 Lead + Median

Hope ICU Hospital Jabalpur MP
1505 Wright Town Jabalpur

2222813/Ashish Philip
40 Yrs/Male
83 Kg/160 Cms

MPHR:55% of 180
Speed: 0.0 mph
Grade: 0.0%

Raw ECG
BRUCE
(1.0-100)Hz

Standing
10.0 mm/mV
25 mm/Sec.

Date: 17 Jun 2024 11:07:44 AM

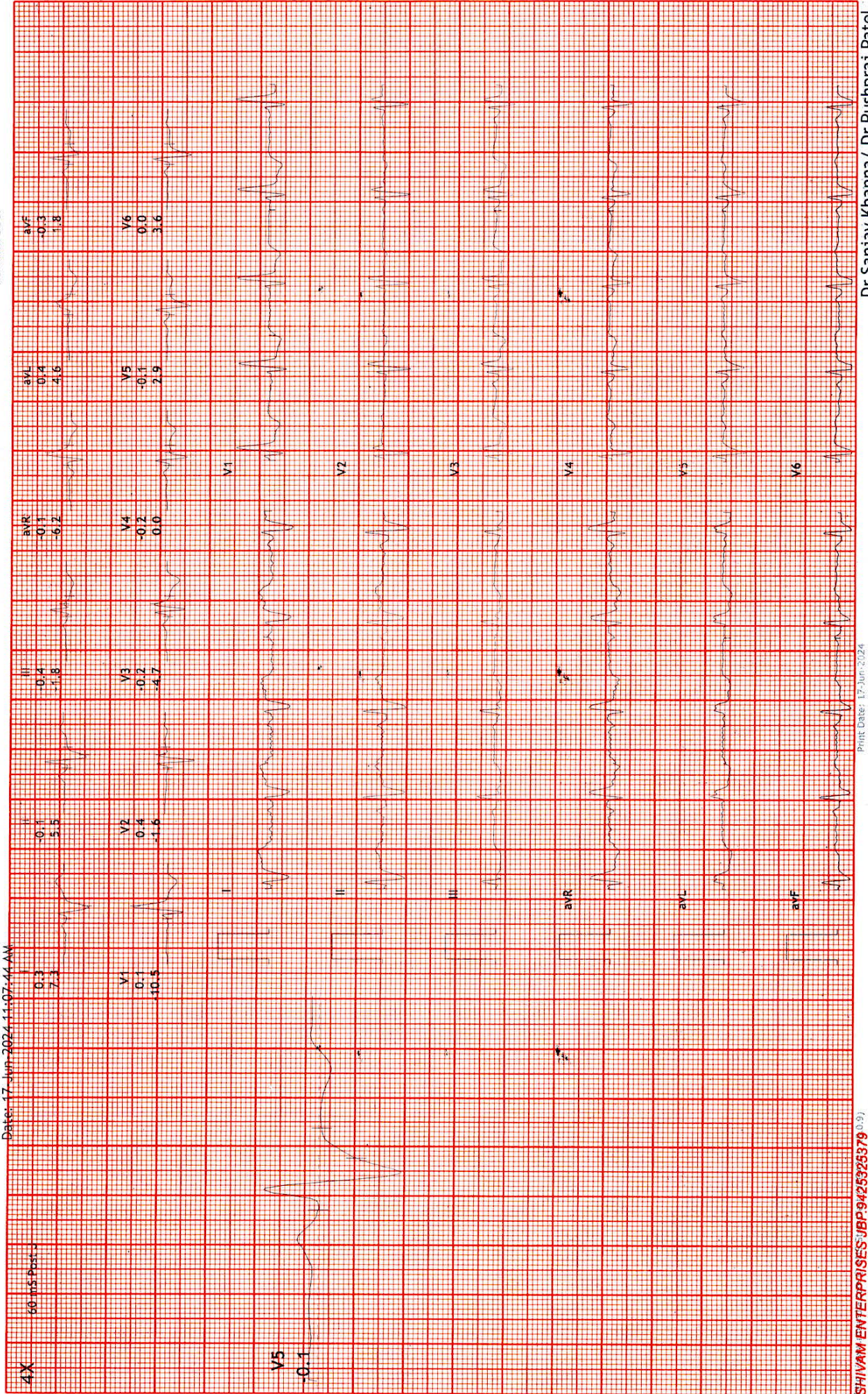



12 Lead + Median

Hope ICU Hospital Jabalpur MP
1505 Wright Town Jabalpur

2222813/Ashish Philip HR: 93 bpm
40 Yrs/Male METS: 1.0
83 Kg/160 Cms BP: 100/70

MPHR: 51% of 180
Speed: 0.0 mph
Grade: 0.0%

Raw ECG
BRUCE
(1.0-100)Hz

Supine
10.0 mm/mV
25 mm/Sec.

Ex Time 00:31
BLC : On
Notch : On

Date: 17-Jun-2024 11:07:44 AM

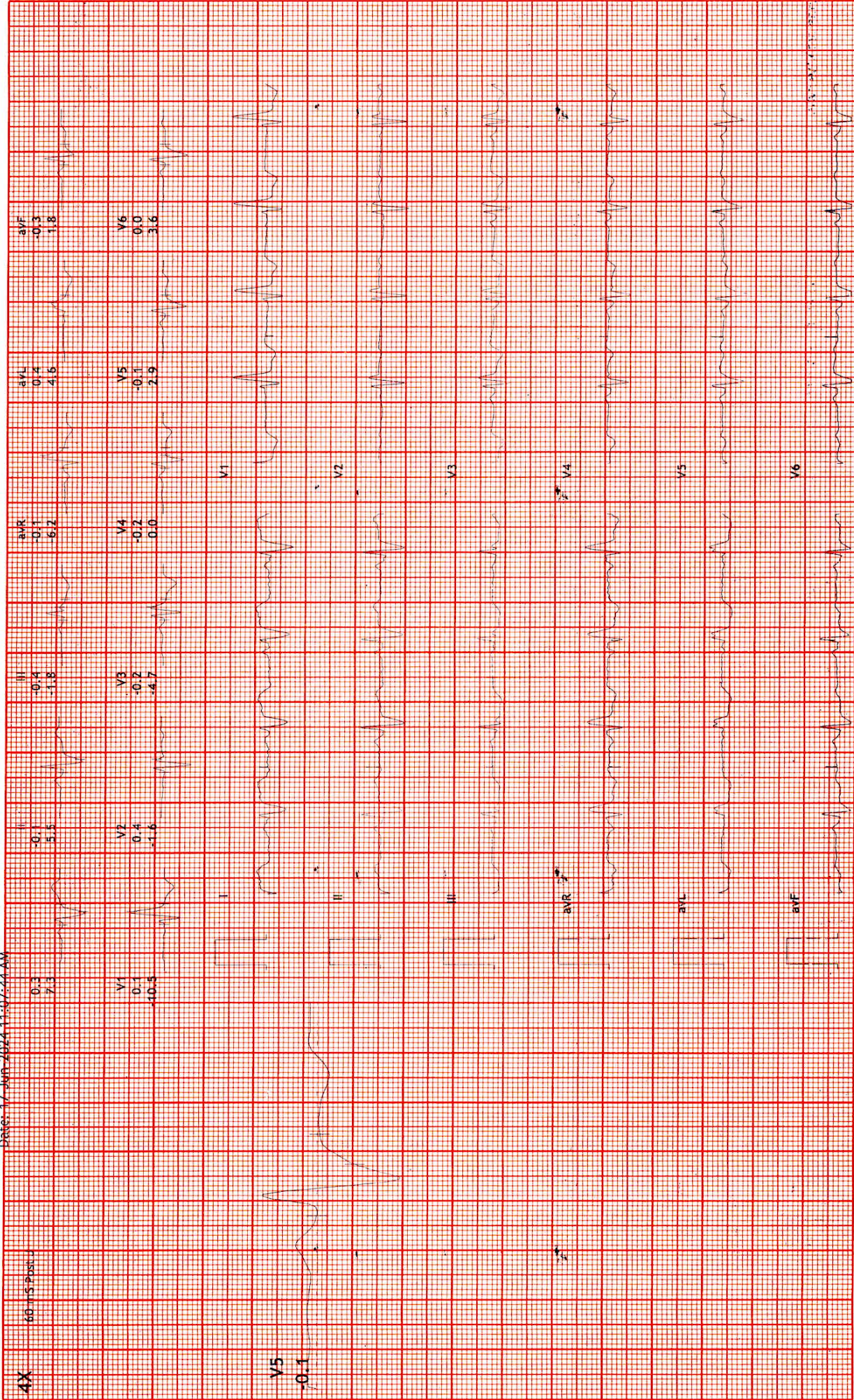

Hosp. Regn. No. 457
Regn No. 6776

Mobile No. : 98261-66423
8103927563

HOPE ICU & ADVANCED CRITICAL CARE HOSPITAL

1505, Wright Town, Near Keshav Kuti & Chanchala Bai College, JABALPUR- 482002 (M.P.)
(अस्पताल में ICU की सुविधा उपलब्ध नहीं है)



MEDICAL EXAMINATION REPORT

NAME: - MR . ASHISH PHILIP

DATE: - 17-06-2024

B.P.	-	100/64	Pulse	-	89/min
Height	-	160cm	Weight	-	83kg
CHEST (Inhale)	-	104cm	CHEST (Exhale)	-	100cm
Abdomen	-	99cm	Waist	-	103cm
Hip	-	105cm	BMI	-	32.4

HOSPITALIZATION H O - LT SIDED HERNIORRHAPHY WITH MESH IN
2021

R. S. - NVB

CVS - S1 S2

CNS - NAD

P/A- No Organomegaly

OPINION:-

fully cured,

DR. SANJAY KHANNA
MBBS, MD
REG. NO. - 6776
HOPE ICU HOSPITAL, JABALPUR
DR. SANJAY KHANNA

NAME:- MR. ASHISH PHILIP AGE-40Y/M ECG REPORT DATE- 17-06-2024

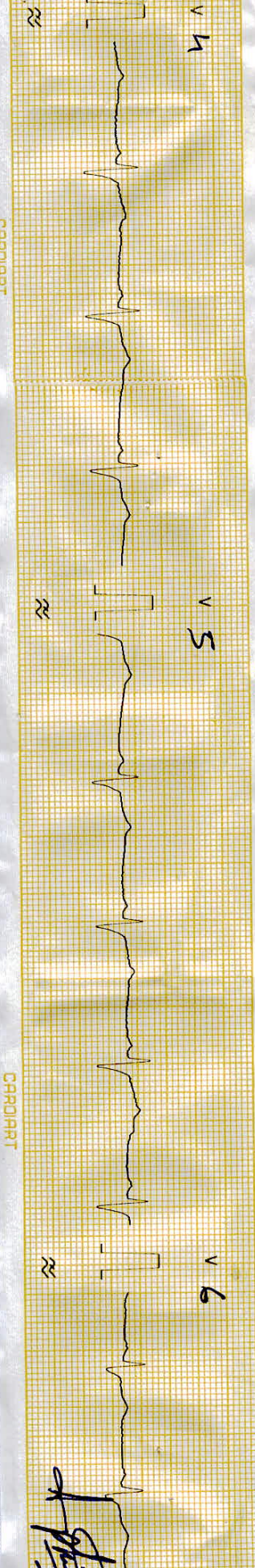
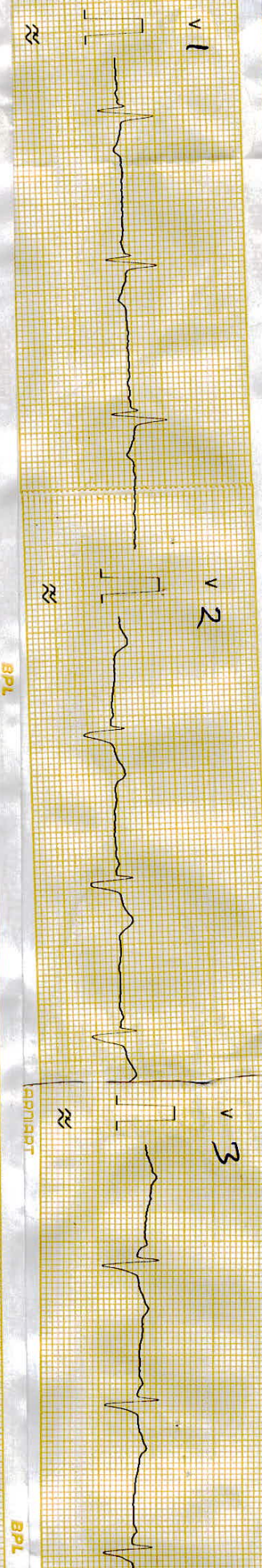
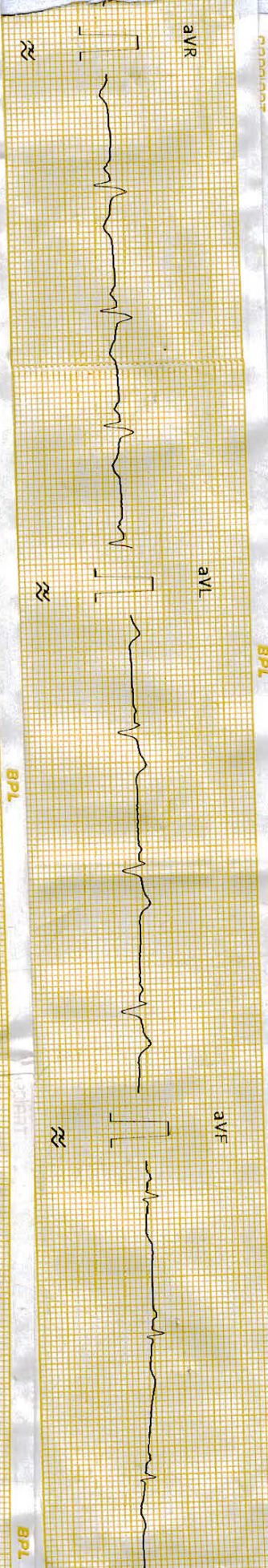
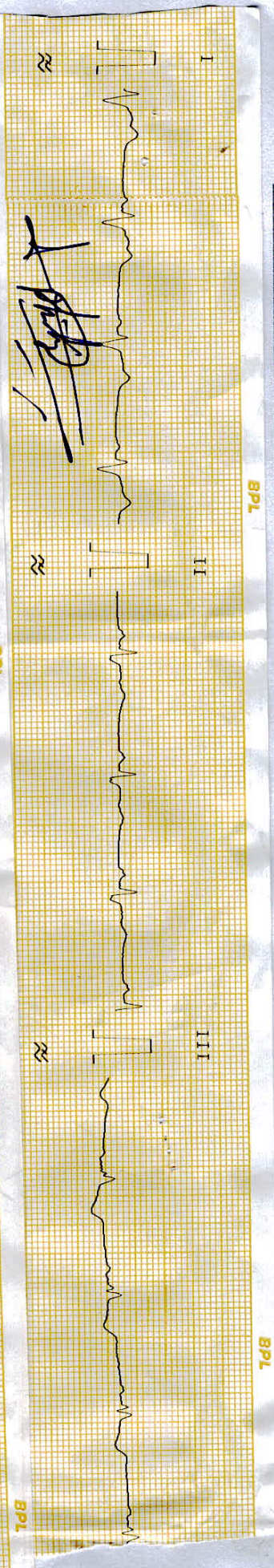

NAME:- MR. ASHISH PHILIP AGE- 40Y/M ECG REPORT DATE- 17-06-2024

AURICULAR RATE-

71/min

VENTICULAR RATE-

71/min

AXIS-

NAD

RHYTHM-

Regular

PR-

Normal

QRS-

Normal

ST-

Is selective

T-

↓ II, aVF, V₁

Q-

Absent

Inferior wall Change?

DR. SANJAY KHANNA

MBBS, MD

REG. NO.- 6776

HOPE ICU HOSPITAL, JABALPUR

Ado
ECG
for confirmation

HOPE ICU & ADVANCED CRITICAL CARE HOSPITAL

1505, Wright Town, Near Keshav Kuti & Chanchala Bai College, JABALPUR- 482002 (M.P.)
(अस्पताल में ICU की सुविधा उपलब्ध नहीं है)

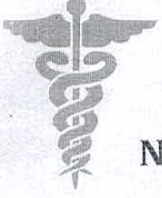

NAME: - MR . ASHISH PHILIP

DATE: - 17-06-2024

XRAY CHEST (PA)

- Bilateral lung fields are clear. No evidence of obvious consolidation.
- Cardiac shadow appears normal. Cardio thoracic ratio normal.
- Bilateral hilum appears normal.
- Bilateral costophrenic angle clear and domes are normal
- Aortic knuckle normal
- Rib cage appears grossly normal.
- Soft tissue shadow appears normal.

IMPRESSION: Chest X-ray reveals no significant abnormality.

Kindly correlate clinically.

DR. PALBHA KHANNA
CONSULTANT RADIOLOGIST
REG. NO. MP-27762

DR. SANJAY KHANNA
MBBS, MD
REG. NO.- 6776
HOPE ICU HOSPITAL, JABALPUR

DR. SANJAY KHANNA

Hosp. Regn. No. 457
Regn No. 6776

Mobile No. : 98261-66423
8103927563

HOPE ICU & ADVANCED CRITICAL CARE HOSPITAL

1505, Wright Town, Near Keshav Kuti & Chanchala Bai College, JABALPUR- 482002 (M.P.)

(अस्पताल में ICU की सुविधा उपलब्ध नहीं है)



NAME: - MR . ASHISH PHILIP

DATE: - 17-06-2024

ULTRASOUND WHOLE ABDOMEN

Liver is normal in size , outline and shows **grade II fatty changes**. No evidence of intrahepatic biliary radicals dilatation. Portal vein is normal.

Gall Bladder Shows normal wall thickness. No evidence of pericholecystic edema. No calculi seen. Common bile duct is normal.

Spleen is normal in size, outline and echopattern.

Pancreas shows normal outline and echopattern. No evidence of peripancreatic fluid seen. Pancreatic duct appears normal.

Both Kidneys are normal in size, location and outline. Cortical echogenicity and cortico-medullary differentiation is well maintained. PCS is compact. No calculi seen.

Urinary Bladder is well distended with normal wall thickness. Lumen is clear. No calculi / mass lesion noted.

Prostate is normal in size measure mm with volume cc, shows normal outline and echopattern.

No ascites is seen.

No pleural effusion seen on either side.

IMPRESSION: USG reveals

- Grade II fatty liver

Please correlate clinically.

DR. PALBHA KHANNA
CONSULTANT RADIOLOGIST
REG. NO. MP-27762

DR. SANJAY KHANNA
MBBS, MD
REG. NO. 6776
HOPE ICU HOSPITAL, JABALPUR

DR. SANJAY KHANNA

Hosp. Regn. No. 457
Regn No. 6776

Mobile No. : 98261-66423
8103927563

HOPE ICU & ADVANCED CRITICAL CARE HOSPITAL

1505, Wright Town, Near Keshav Kuti & Chanchala Bai College, JABALPUR- 482002 (M.P.)
(अस्पताल में ICU की सुविधा उपलब्ध नहीं है)



DENTAL CHECKUP

NAME: - MR. ASHISH PHILIP

DATE: - 17-06-2024

DENTITION	-	NORMAL
FULL SET	-	PRESENT
HYGIENE	-	NORMAL
CARRIES	-	ABSENT
COLOUR OF TEETH	-	NORMAL
SMELL / ODOUR	-	NORMAL
GUMS	-	HEALTHY
IMPLANTS	-	ABSENT
OPINION		NORMAL FINDINGS

DR. SANJAY KHANNA
MBBS, MD
REG. NO. 6776
HOPE ICU HOSPITAL JABALPUR

DR. SANJAY KHANNA

HOPE ICU & ADVANCED CRITICAL CARE HOSPITAL

1505, Wright Town, Near Keshav Kuti & Chanchala Bai College, JABALPUR- 482002 (M.P.)

(अस्पताल में ICU की सुविधा उपलब्ध नहीं है)



OPHTHAL CHECKUP

NAME: - MR . ASHISH PHILIP

DATE: - 17-06-2024

GROSS	-	NORMAL
EYELIDS / EYELASHES	-	NORMAL
SCHLERA	-	NORMAL
CORNEA	-	NORMAL
IRIS	-	NORMAL
PUPIL	-	REFLECTING TO LIGHT
VISION	-	NORMAL
LEFT EYE		
(DISTANT VISION)	-	6/6 WITHOUT GLASSES
RIGHT EYE		
(DISTANT VISION)	-	6/6 WITHOUT GLASSES
LEFT EYE		
(NEAR VISION)	-	N-6 WITHOUT GLASSES
RIGHT EYE		
(NEAR VISION)	-	N-6 WITHOUT GLASSES
COLOUR BLINDNESS	-	ABSENT
OPINION	-	NORMAL FINDINGS

DR. SANJAY KHANNA
MBBS, MD
REG. NO.- 6776
HOPE ICU HOSPITAL, JABALPUR

DR. SANJAY KHANNA

खन्ना पैथोलॉजी लैब एवं ब्लड बैंक
KHANNA PATHOLOGY LAB AND BLOOD BANK

14, ROOPAM TOWER, WATER TANK, NEAR HANUMAN MANDIR &
CHANCHALA BAI COLLEGE, WRIGHT TOWN, JABALPUR (MP) MOBILE
NO. 9300092155
LAB TIMINGS 9:00 A.M. TO 9:00 P.M. SUNDAY TILL 2:00 P.M.

DR MRS VANDANA KHANNA

REG NO. : OPD / 702

AGE : 40 Years

NAME : Mr. Ashish Philip

SEX : Male

REF. BY : Dr Sanjay khanna

DATE : 17-Jun-24

HAEMATOLOGY

<u>TESTS</u>	<u>RESULTS</u>	<u>UNITS</u>	<u>REFERENCE RANGE</u>	<u>METHOD</u>
<u>COMPLETE BLOOD COUNT</u>				
HAEMOGLOBIN	: 14.2	gm/dl	13 - 17	
PCV	: 42.8	%	40 - 50	
<u>RBC Parameters</u>				
RBC Count	: 5.20	mil/cumm	4.5 - 5.5	
MCV	: 82.31	fl	83 - 101	
MCH	: 27.31	picograms	27 - 32	
MCHC	: 33.18	g/dl	31.5 - 34.5	
RDW-CV	: 12	%	11 - 15	
<u>WBC Parameters</u>				
WBC Count	: 9000	/cumm	4000 - 11000	
<u>Differential Count</u>				
Neutrophils	: 56	%	40 - 70	
Lymphocytes	: 39	%	20 - 40	
Eosinophil	: 03	%	1 - 6	
Monocytes	: 02	%	0 - 8	
Basophils	: 0	%	0 - 1	
Neutro to Lympho Ratio	: 1.44		0 - 2.9	
<u>Platelet Parameters</u>				
PLATELET COUNT	: 270000	/cmm	150000 - 450000	
<u>PERIPHERAL SMEAR EXAMINATION</u>				
RBC Morphology	: Normocytic Normochromic			
WBC Morphology	: Within Normal Limits			
PLATELET Morphology	: Adequate			

All tests are done on fully automatic analyzers

BLOOD GROUP : AB Rh Positive

ESR (WESTERGREN'S METHOD)

Observed : 10 mm 1st Hr 1 - 13 Westergreen

End of Report

Dr. Vandana Khanna
Pathologist
Reg. No. 370
Authorised By

Dr. Vandana Khanna

Pathologist

खन्ना पैथोलॉजी लैब एवं ब्लड बैंक
KHANNA PATHOLOGY LAB AND BLOOD BANK

14, ROOPAM TOWER, WATER TANK, NEAR HANUMAN MANDIR &
CHANCHALA BAI COLLEGE, WRIGHT TOWN, JABALPUR(MP) MOBILE
NO. 9300092155
LAB TIMINGS 9:00 A.M. TO 9:00 P.M. SUNDAY TILL 2:00 P.M.

DR MRS VANDANA KHANNA

REG NO. : OPD / 702

AGE : 40 Years

NAME : Mr. Ashish Philip

SEX : Male

REF. BY : Dr Sanjay khanna

DATE : 17-Jun-24

BIOCHEMISTRY

Note:

Lipid Profile RANGES AS PER NCEP-ATP III are:

Serum cholesterol (Total) :

Desirable : < 200 mg/dl, Borderline : 200 - 239 mg/dl, Elevated : \geq 240 mg/dl

Serum high density lipoprotein cholesterol(HDL) :

Low Risk : > 60 mg/dl, Borderline : 35- 60 mg/dl, High risk : \leq 35 mg/dl

Total cholesterol : HDL cholesterol ratio :

Low risk : 3.3-4.4, Average risk : 4.4-7.1, Moderate risk : 7.1-11.0, High risk : $>$ 11.0

Serum low density lipoprotein (LDL) cholesterol :

Desirable : 100 mg/dl; Borderline : 100- 159 mg/dl; Elevated : \geq 160 mg/dl

Triglycerides :

Desirable : 150 mg/dl, Borderline : 150- 199 mg/dl, High : 200 - 499 mg/dl, Very High : \geq 500 mg/dl

As per the Friedwald Equation, VLDL & LDL values are not applicable for triglyceride values above 400 mg/dl.

GLYCOSYLATED HAEMOGLOBIN (HBA 1C)

HbA1C Result : 4.8

Non Diabetic

Automated Immunofluorescen

4%-5.6%,PreDiabetic

5.7-6.4%,Diabetic 6.5 \geq 6.5

Estimated Average Glucose : 91.06 mg/dl

Calculated

(EAG)

SERUM PROSTATE : 1.0

ng/ml

0.01 - 4

SPECIFIC ANTIGEN

End of Report

Dr. Vandana Khanna
Pathologist
Reg. No. 370

Authorised By

Dr. Vandana Khanna

Pathologist

खन्ना पैथोलॉजी लैब एवं ब्लड बैंक
KHANNA PATHOLOGY LAB AND BLOOD BANK

14, ROOPAM TOWER, WATER TANK, NEAR HANUMAN MANDIR &
CHANCHALA BAI COLLEGE, WRIGHT TOWN, JABALPUR (MP) MOBILE
NO. 9300092155
LAB TIMINGS 9:00 A.M. TO 9:00 P.M. SUNDAY TILL 2:00 P.M.

DR MRS VANDANA KHANNA

REG NO. : OPD / 702

AGE : 40 Years

NAME : Mr. Ashish Philip

SEX : Male

REF. BY : Dr Sanjay khanna

DATE : 17-Jun-24

BIOCHEMISTRY

<u>TESTS</u>	<u>RESULTS</u>	<u>UNITS</u>	<u>REFERENCE RANGE</u>	<u>METHOD</u>
PLASMA GLUCOSE, FASTING	: 89	mg/dl	70 - 110	GOD.PAP
PLASMA GLUCOSE, POST-PRANDIAL	: 122	mg%	80 - 140	GOD.POD
SERUM CREATININE	: 0.8	mg/dl	0.8 - 1.4	Jaffe Kinetic
SERUM URIC ACID	: 4.4	mg/dl	3.5 - 7.2	Uricase Enzymatic
<u>LIVER FUNCTION TEST.</u>				
Bilirubin- Total	: 0.74	mg/dl	0.3 - 1.2	Modified Tab
Bilirubin- Direct	: 0.30	mg/dl	0.0 - 0.3	Diazo (SA)
Bilirubin- Indirect	: 0.44	mg/dl	0.2 - 0.8	Calculated
SGPT	: 31	IU/L	0 - 40	Kinetic-IFCC
SGOT	: 28	IU/L	0 - 35	Kinetic-IFCC
Alkaline Phosphatase	: 112	IU/l	25 - 140	Kinetic DGKC-SCE
Total Protein	: 7.0	gm/dl	6.4 - 8.3	Direct Biuret Method
Albumin	: 4.0	gm/dl	3.5 - 5.5	Bromocresol green
Globulin	: 3	gm/dl	0.8 - 3.6	Calculated
Albumin Globulin Ratio	: 1.33			Calculated
AUSTALIA	: Negative			LATEX
ANTIGEN(HBsAg)				
<u>LIPID PROFILE</u>				
Serum Appearance	: Clear			
S. Cholesterol	: 185	mg/dl	125 - 250	CHOD-PAP
S. Triglycerides	: 122	mg/dl	25 - 150	GPO-TOPS
HDL Cholesterol	: 49	mg/dl	35 - 80	Selective Inhibition
LDL Cholesterol	: 111.6	mg/dl	85 - 130	Calculated
VLDL Cholesterol	: 24.4	mg/dl	10 - 50	Calculated
S.Cholesterol/HDL Ratio	: 3.78		3.0 - 6.0	Calculated
LDLC/HDL Ratio	: 2.28		2.5 - 3.5	Calculated

Dr. Vandana Khanna
Pathologist
Reg. No. 370

खन्ना पैथोलॉजी लैब एवं ब्लड बैंक
KHANNA PATHOLOGY LAB AND BLOOD BANK

14, ROOPAM TOWER, WATER TANK, NEAR HANUMAN MANDIR &
CHANCHALA BAI COLLEGE, WRIGHT TOWN, JABALPUR (MP) MOBILE
NO. 9300092155
LAB TIMINGS 9:00 A.M. TO 9:00 P.M. SUNDAY TILL 2:00 P.M.

DR MRS VANDANA KHANNA

REG NO. : OPD / 702
NAME : Mr. Ashish Philip
REF BY : Dr Sanjay khanna

AGE : 40 Years
SEX : Male
DATE : 17-Jun-24

BLOOD UREA NITROGEN

<u>TESTS</u>	<u>RESULTS</u>	<u>UNIT</u>	<u>REFERENCE RANGE</u>
BLOOD UREA NITROGEN	: 12	ml/dl	0 - 20

GAMMA GLUTAMYL

<u>TESTS</u>	<u>RESULTS</u>	<u>UNIT</u>	<u>REFERENCE RANGE</u>
GAMMA GLUTAMYL	: 39	U/L	0 - 50

End of Report

Vandana
Dr. Vandana Khanna
Authorised By
Dr. Vandana Khanna
Pathologist

खन्ना पैथोलॉजी लैब एवं ब्लड बैंक
KHANNA PATHOLOGY LAB AND BLOOD BANK

14, ROOPAM TOWER, WATER TANK, NEAR HANUMAN MANDIR &
CHANCHALA BAI COLLEGE, WRIGHT TOWN, JABALPUR (MP) MOBILE
NO. 9300092155
LAB TIMINGS 9:00 A.M. TO 9:00 P.M. SUNDAY TILL 2:00 P.M.

DR MRS VANDANA KHANNA

REG NO. : OPD / 702
NAME : Mr. Ashish Philip
REF BY : Dr Sanjay khanna

AGE : 40 Years
SEX : Male
DATE : 17-Jun-24

URINE ANALYSIS REPORT

TESTS	RESULTS	UNIT	REFERENCE RANGE
<u>Physical Examination</u>			
Colour	: Pale Yellow		
Quantity	: 20 ml		
Appearance	: Clear		
Deposits	: Absent		
Specific gravity	: 1.015		1.005-1.035
Reaction (pH)	: Acidic		4.5-8.0
<u>Chemical Examination</u>			
Proteins	: Absent		Absent
Sugar	: Absent		Absent
Ketone Bodies	: Absent		Absent
Bilirubin	: Absent		Absent
Urobilinogen	: Normal		Absent
Blood	: Absent		Absent
<u>Microscopic Examination</u>			
RBC	: Nil	/hpf	0 - 2
PUS(WBC) Cells	: 0-2	/hpf	0 - 2
Epithelial Cells	: Occasional		Absent
Casts	: Absent		Absent
Crystals	: Absent		Absent
Bacteria	: Absent		
Protozoa	: Absent		
URINE SUGAR (FASTING)	: Nil		
URINE SUGAR (PP)	: Nil		

End of Report

Dr. Vandana Khanna
Authorised By
Reg. No. 370
Dr. Vandana Khanna
Pathologist

खन्ना पैथोलॉजी लैब एवं ब्लड बैंक
KHANNA PATHOLOGY LAB AND BLOOD BANK

14, ROOPAM TOWER, WATER TANK, NEAR HANUMAN MANDIR &
CHANCHALA BAI COLLEGE, WRIGHT TOWN, JABALPUR(MP) MOBILE
NO. 9300092155
LAB TIMINGS 9:00 A.M. TO 9:00 P.M. SUNDAY TILL 2:00 P.M.

DR MRS VANDANA KHANNA

REG NO. : OPD / 702
NAME : Mr. Ashish Philip
REF BY : Dr Sanjay khanna

AGE : 40 Years
SEX : Male
DATE : 17-Jun-24

THYROID FUNCTION TEST

<u>TESTS</u>	<u>RESULTS</u>	<u>UNIT</u>	<u>REFERENCE RANGE</u>	<u>METHOD</u>
T3 (Total)	: 99.2	ng/ml	80 - 200	Automated EIA
T4 (Total)	: 9.2	micro gm/dl	4.8 - 12.7	Automated EIA
TSH (Ultrasensitive)	: 2.1	micro IU/ml	0.54 - 5.30	Automated EIA

End of Report

Dr. Vandana Khanna
Pathologist
Reg. No. 370

Authorised By
Dr. Vandana Khanna
Pathologist



भारत सरकार
 Unique Identification Authority of India
 Government of India

नामांकन क्रम / Enrollment No.: 0604/30641/00182

To,
 आशीष फिलिप
 Ashish Philip
 S/O: T. M. Philipose
 Abhilasha 135
 Prem nagar road
 Near Sai Boutique Ekta Vihar colony MADAN MAHAL
 Jabalpur For New VTC Jabalpur
 Madhya Pradesh 482001
 8518889222

02/11/2012

Ref: 1113 / 0307 120074 / 120097 / P



SB888144573FH

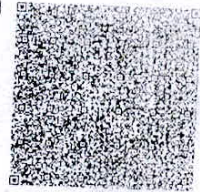

DR. SANJAY KHANNA
 MBBS, MC
 REG. NO. - 6776
 HOPE ICU HOSPITAL, JABALPUR

Ashish Philip
 18/6/24

आपका आधार क्रमांक / Your Aadhaar No. :

5064 1124 3219

मेरा आधार, मेरी पहचान



भारत सरकार
 Government of India



आशीष फिलिप
 Ashish Philip
 जन्म तिथि / DOB : 10/02/1984
 पुरुष / Male



5064 1124 3219

मेरा आधार, मेरी पहचान



सत्यमेव जयते
भारत सरकार



भारतीय विशिष्ट पहचान प्राधिकरण

भारत सरकार
Unique Identification Authority of India
Government of India

नामांकन क्रम / Enrollment No.: 0604/30641/00182

To,

आशीष फिलिप

Ashish Philip

S/O: T. M. Philipose

Abhilasha 135

Prem nagar road

Near Sai Boutique Ekta Vihar colony MADAN MAHAL

Jabalpur For New VTC Jabalpur

Madhya Pradesh 482001

8518889222

02/11/2012

Ref: 1113 / 030 / 120074 / 120097 / P



SB888144573FH

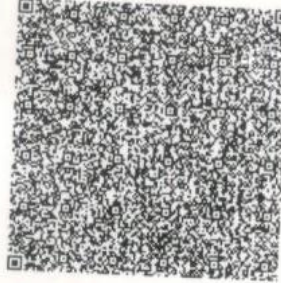

आपका आधार क्रमांक / Your Aadhaar No. :

5064 1124 3219

मेरा आधार, मेरी पहचान



भारत सरकार

Government of India



आशीष फिलिप

Ashish Philip

जन्म तिथि / DOB : 10/02/1984

पुरुष / Male

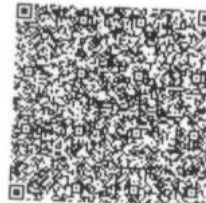

5064 1124 3219

मेरा आधार, मेरी पहचान



 GPS Map Camera



Jabalpur, Madhya Pradesh, India

1505, beside KESHAV KUTI, Wright Town, Jabalpur, Madhya Pradesh 482002, India

Lat 23.166648°

Long 79.926141°

17/06/24 10:01 AM GMT +05:30

Google

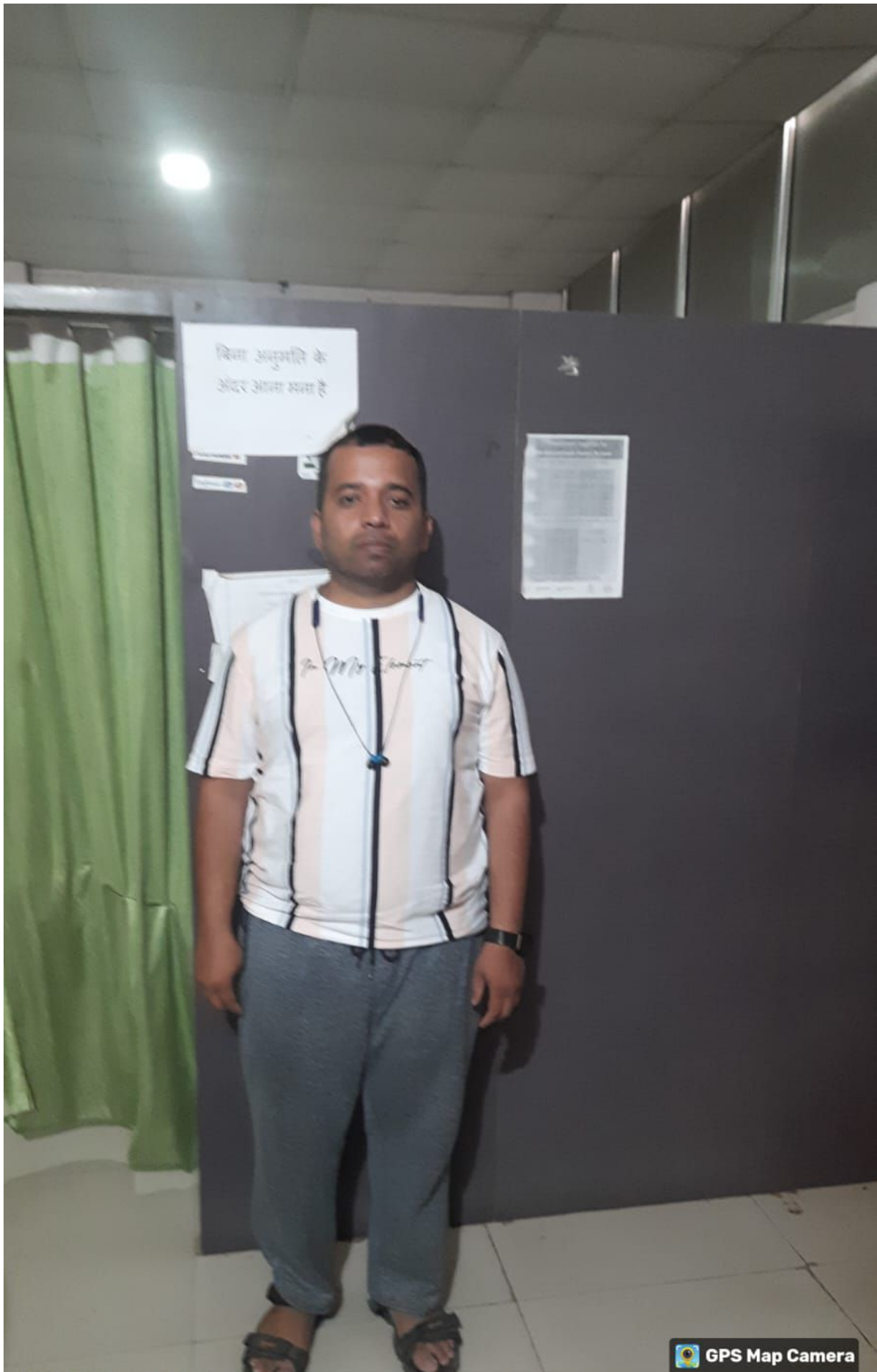

 GPS Map Camera



Google

Jabalpur, Madhya Pradesh, India
5W8G+JG3, Wright Town, Jabalpur, Madhya Pradesh 482002, India
Lat 23.166645°
Long 79.926231°
17/06/24 10:01 AM GMT +05:30