

Near Sri Raghavendra Swamy Mutt, Tilak Nagar,  
Durgigudi, Shivamogga, Karnataka-577201

TN=5  
@11:24



S242506662

**OP Registration Card**

Registration No. : S242506662	Date & Time : 01-06-2024 07:38 AM
Patient Name : MR. DINESH KUMAR S P	Age/Sex : 47Y/M
Father/Spouse : H A PANDURANGA	Marital Status : Married
Address : SUBHASH NAGARA, MAYA BAZAR, SAGARA, SHIVAMOGGA	Mobile No. : 8197438617
Plan : OPREG	Consultant : DR. MAITHILI T M
Department : INTERNAL MEDICINE	

Complaints: *Came for MTC.*

Clinical Findings: *Klc 10 PM.*  
*on Tab metadoge IPR 850*  
*1-0-0*

Diagnosis: *Tab Grelvus 50.*  
*1-0-1*

Investigations: *O/E. Bp 120/90mmHg.*  
*wt = 71.3 kg*

Cross Reference: *Advice*  
*as uncontrolled LDM.MM for DMs Dyslipidemia*

Treatment/Prescriptions: *-shop = f. metadoge IPR 850*

Signature of Consultant

① T. GEMER 2

(B/P) 1-0-0

② T. GALVAS 50

(A/P) 0-0-1

X 70c

③ T. COMPRAZO

(B/P)

1-0-0 X ⑤ degree

→ r/A ⑤ months (30/8/2004) = FBS. PPBS

814 716 9218 ✓  
10:30 to 3pm



Near Sri Raghavendra Swamy Mutt, Tilak Nagar,  
Durgigudi, Shivamogga, Karnataka-577201



(11am to 3pm)

**OP Registration Card**

Registration No. : **S242506662** Date & Time : **01-06-2024 07:38 AM**  
 Patient Name : **MR. DINESH KUMAR S P** Age/Sex : **47Y/M**  
 Father/Spouse : **H A PANDURANGA** Marital Status : **Married** Mobile No. : **8197438617**  
 Address : **SUBHASH NAGARA, MAYA BAZAR, SAGARA, SHIVAMOGGA**

---

Plan : **GENERAL**  
 Department : **DENTISTRY** Consultant : **DR. DEEPA ARUN**

**Complaints:**

Check-up done

**Clinical Findings:**

O/E Root stumps present  
Stains

**Diagnosis:**

Calculus present  
Gen gingival inflammation

**Investigations:**

Adv. Scaling & polishing  
Expts of root stumps  
Replacement of missing teeth

**Cross Reference:**

h  
de

**Treatment/Prescriptions:**

① Chlorhex plus mouthwash  
1st - 1 month  
h  
de

*Deepa*  
 Signature of Consultant  
**Dr. DEEPA ARUN**  
 BDS., MDS.  
 PERIODONTIST  
 Reg.No. 5666-A

01.06.2024 10:48:46  
sarji super spicity hospital  
SHIMOGA

Location:  
Room:  
Order Number:  
Indication:  
Medication 1:  
Medication 2:  
Medication 3:

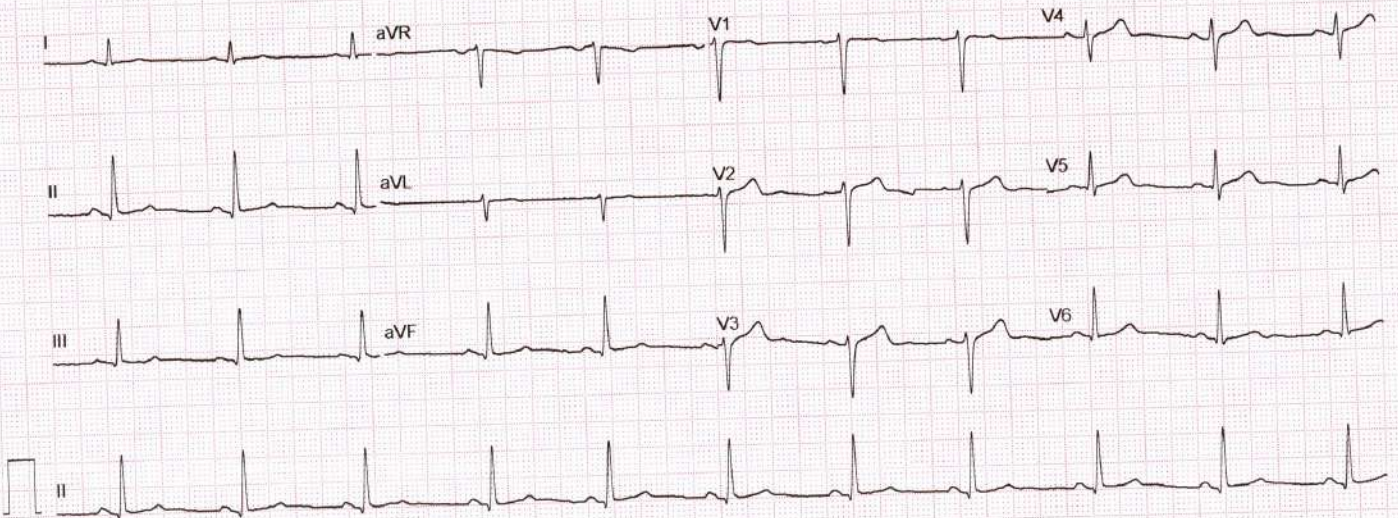
65 bpm  
--/-- mmHg

QRS : 90 ms  
QT / QTcBaz : 386 / 401 ms  
PR : 146 ms  
P : 98 ms  
RR / PP : 922 / 923 ms  
P / QRS / T : 63 / 73 / 62 degrees

Normal sinus rhythm  
Normal ECG

Technician:  
Ordering Ph:  
Referring Ph:  
Attending Ph:

sharadha  
GOTIF



## ADULT TRANS-THORACIC ECHO REPORT

<b>PATIENT NAME : MR.DINESH KUMAR S</b>	<b>AGE :47YRS</b>	<b>SEX : MALE</b>
<b>REF. DOCTOR : DR.MAITHILI T M</b>	<b>OP/IP: S242506662</b>	<b>DATE : 01.06.2024</b>

### FINDINGS

#### ATRIA

LEFT ATRIUM : Normal

RIGHT ATRIUM : Normal

#### ATRIOVENTRICULAR VALVES

MITRAL VALVE : Normal

TRICUSPID VALVE : Normal

#### VENTRICLES

LEFT VENTRICLE : Mild Concentric

RIGHT VENTRICLE : Normal

#### SEPTAE

INTERATRIAL SEPTUM : Intact

INTERVENTRICULAR SEPTUM : Intact

#### SEMILUNAR VALVES

AORTIC VALVE : Normal

PULMONARY VALVE : Normal



## **GREAT ARTERIES**

AORTA : Normal AORTIC ARCH : Normal  
ASCENDING AORTA : Normal PULMONARY ARTERY : Normal  
PDA : No  
PERICARDIUM : No Pericardial Effusion  
THROMBUS / VEGETATION : Nil

## **DOPPLER**

VALVES	PEAK VELOCITY	PEAK GRADIENT	REMARKS
MITRAL	E-0.8m/sec, A-0.6m/sec	-	E>A; MR-Trivial
TRICUSPID	0.6 m/sec	TR Gradient-22mmHg	TR- Trivial
AORTIC	1.2 m/sec	6 mmHg	
PULMONARY	0.8 m/sec	3 mmHg	

## **M MODE**

AO : 28mm	LVIDd : 45mm	IVSd : 13mm	EDV : ml
LA : 30mm	LVIDs : 31mm	PWd: 12mm	ESV : ml
	LVEF : 60%	FS : 30%	TAPSE: 18mm

**OTHER:** Sinus Rhythm {HR-68bpm}  
IVC-15/5 mm, Normal Collapsing

**WALLMOTION ABNORMALITIES** : NO RWMA

## **FINAL DIAGNOSIS:**

- ❖ NO RWMA
- ❖ NORMAL LV SYSTOLIC FUNCTION
- ❖ LVEF-60%
- ❖ MILD CONCENTRIC LVH
- ❖ MR/TR-TRIVIAL
- ❖ NO CLOT / VEGETATION

DONE BY :  Harshitha (Bsc.CVT)

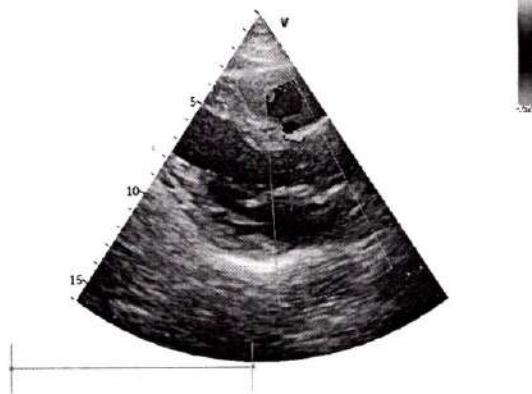
Dr.Vijeth H  
MD, DNB (Interventional Cardiology)  
Consultant Cardiologist

Name **MR.DINESH KUMAR S,**  
Patient Id **S242506662**

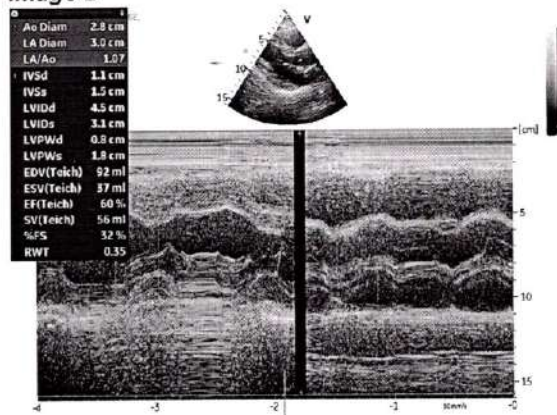
Gender **Male**  
Date **01/06/2024**

**Image 1**

MR.DINESH KUMAR S, S242506662

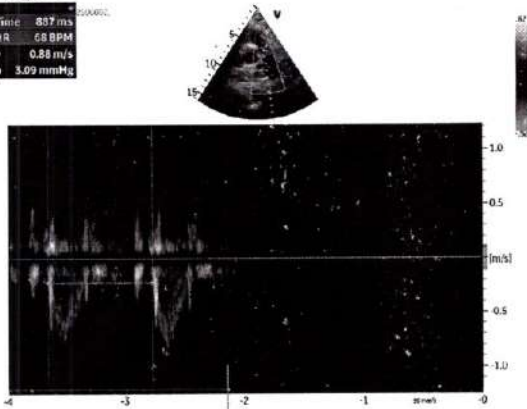


**Image 2**



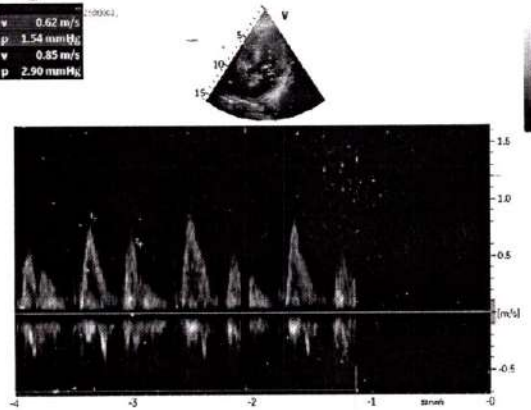
**Image 3**

Ta10002  
Time 857 ms  
HR 68 BPM  
v 0.88 m/s  
p 3.09 mmHg



**Image 4**

Ta10002  
v 0.62 m/s  
p 1.54 mmHg  
v 0.85 m/s  
p 2.90 mmHg



Name	: DINESH KUMAR S P	REG/LAB NO.	: 24060006 / 51237
AGE/SEX	: 47 Yrs / Male	UHID	: S242506662
CONTACT NO.	: 8197438617	IP/OP	: OP /
REFERRED BY	: DR. MAITHILI T M	DATE OF COLLECTION	: 01-06-2024 at 07:50 AM
		DATE OF REPORT	: 01-06-2024 at 01:29 PM



TEST PARAMETER	RESULT	UNIT	REFERENCE RANGE
<b><u>HAEMATOLOGY</u></b>			
HAEMOGLOBIN <small>PHOTOMETRY</small>	16.5	gm/dl	13.5 - 17.5
TOTAL COUNT <small>FLOW CYTOMETRY METHOD</small>	9110	cells/cumm	4000 - 11000
<b>DIFFERENTIAL COUNT</b>			
NEUTROPHILS	53.7	%	35 - 66
LYMPHOCYTES	32.9	%	24 - 44
MONOCYTES	8.5	%	2 - 8
EOSINOPHILS	4.0	%	0 - 6
BASOPHILS	0.9	%	0 - 1
PLATELET COUNT <small>DC DETECTION METHOD</small>	2.73	Lakhs/cumm	1.5 - 4.5
R.B.C COUNT <small>DC DETECTION METHOD</small>	6.02	mill/cumm	4.5 - 5.9
PACKED CELL VOLUME (PCV) <small>CALCULATED</small>	51.1	%	37 - 53
M.C.V <small>CALCULATED</small>	84.9	fl	80 - 100
M.C.H <small>CALCULATED</small>	27.41	pg	26 - 34
M.C.H.C <small>CALCULATED</small>	32.29	g/dl	32 - 36
RDW-CV <small>CALCULATED</small>	12.8	%	11.5 - 13.1
ERYTHROCYTE SEDIMENTATION RATE <small>WESTERGRENS METHOD</small>	5	mm/hr	0 - 10

Dispatched by: Chethana

\*\*\*\* End of Report \*\*\*\*

Printed by: Chethana on 01-06-2024 at 01:30 PM

**Please correlate laboratory results clinically. Contact laboratory for any clarification. All results are sample specific.**

*Chethana*

**LAB INCHARGE**

*S. Chethan Sagar*

**Dr. CHETHAN SAGAR S**

MBBS, MD  
Consultant Pathologist





Name	: DINESH KUMAR S P	REG/LAB NO.	: 24060006 / 51237
AGE/SEX	: 47 Yrs / Male	UHID	: S242506662
CONTACT NO.	: 8197438617	IP/OP	: OP /
REFERRED BY	: DR. MAITHILI T M	DATE OF COLLECTION	: 01-06-2024 at 07:50 AM
		DATE OF REPORT	: 01-06-2024 at 01:28 PM



TEST PARAMETER	RESULT	UNIT	REFERENCE RANGE
----------------	--------	------	-----------------

**BIOCHEMISTRY**

FASTING BLOOD SUGAR <small>GOD POD METHOD</small>	<b>184</b>	mg/dl	70 - 110
--	------------	-------	----------

POST PRANDIAL BLOOD SUGAR <small>GOD POD METHOD</small>	<b>262</b>	mg/dl	80 - 140
--	------------	-------	----------

**LIVER FUNCTION TEST (LFT)**

TOTAL BILIRUBIN	<b>1.48</b>	mg/dl	0.1 - 1.2
-----------------	-------------	-------	-----------

DIRECT BILIRUBIN	<b>0.33</b>	mg/dl	0 - 0.2
------------------	-------------	-------	---------

INDIRECT BILIRUBIN	<b>1.15</b>	mg/dl	0 - 0.8
--------------------	-------------	-------	---------

SGOT/AST	13	U/L	up to 41
----------	----	-----	----------

SGPT/ALT	20	U/L	up to 41
----------	----	-----	----------

ALKALINE PHOSPHATASE	78	IU/L	40 - 129
----------------------	----	------	----------

TOTAL PROTEIN	7.1	g/dl	6.6 - 8.7
---------------	-----	------	-----------

SERUM ALBUMIN	4.1	g/dl	3.4 - 5.4
---------------	-----	------	-----------

SERUM GLOBULIN	<b>3.0</b>	g/dL	3.5 - 4.5
----------------	------------	------	-----------

A/G RATIO	1.3		1.1 - 2.2
-----------	-----	--	-----------

SERUM URIC ACID	4.9	mg/dL	3 - 7
-----------------	-----	-------	-------

**HORMONE ASSAYS**

**THYROID PROFILE (TFT)**

TOTAL TRIIODOTHYRONINE (T3) <small>ELFA METHOD</small>	1.5	ng/ml	0.8 - 1.8
---	-----	-------	-----------

TOTAL THYROXINE (T4) <small>ELFA METHOD</small>	<b>14.4</b>	ug/dl	5.5 - 14
--	-------------	-------	----------

THYROID STIMULATING HORMONE (TSH) <small>CLIA</small>	1.2	μIU/ml	0.35 - 5.5
--	-----	--------	------------

Dispatched by: Chethana

\*\*\*\* End of Report \*\*\*\*

Printed by: Chethana on 01-06-2024 at 01:29 PM

**Please correlate laboratory results clinically. Contact laboratory for any clarification. All results are sample specific.**

*Chethana*

*S. Chethana Swamy*





Name	: DINESH KUMAR S P	REG/LAB NO.	: 24060006 / 51237
AGE/SEX	: 47 Yrs / Male	UHID	: S242506662
CONTACT NO.	: 8197438617	IP/OP	: OP /
REFERRED BY	: DR. MAITHILI T M	DATE OF COLLECTION	: 01-06-2024 at 07:50 AM
		DATE OF REPORT	: 01-06-2024 at 01:28 PM



TEST PARAMETER	RESULT	UNIT	REFERENCE RANGE
----------------	--------	------	-----------------

**BIOCHEMISTRY**

**HbA1c (Glycosylated hemoglobin)**

HbA1c (GLYCOSYLATED Hb) <small>HPLC</small>	7.6	%	4.2 - 6.4
MEAN BLOOD GLUCOSE	171.4	mg/dl	60 - 120

**Note:**

1. Since HbA1c reflects long term fluctuations in the blood glucose concentration, a diabetic patient who is recently under good control may still have a high concentration of HbA1c.
2. Target goals of < 7.0 % may be beneficial in patients with short duration of diabetes, long life expectancy and no significant cardiovascular disease. In patients with significant complications of diabetes, limited life expectancy or extensive co-morbid conditions, targeting a goal of < 7.0 % may not be appropriate.

**Comments:**

HbA1c provides an index of average blood glucose levels over the past 8 - 12 weeks and is a much better indicator of long term glycemic control as compared to blood and urinary glucose determinations. ADA criteria for correlation between HbA1c & Mean plasma glucose levels.

**HAEMATOLOGY**

BLOOD GROUP	"A"
RH TYPE	POSITIVE

Dispatched by: Chethana

\*\*\*\* End of Report \*\*\*\*

Printed by: Chethana on 01-06-2024 at 01:29 PM

**Please correlate laboratory results clinically. Contact laboratory for any clarification. All results are sample specific.**

*Chethana*

LAB INCHARGE

*S. Chethan Sagar*

**Dr. CHETHAN SAGAR S**  
MBBS, MD  
Consultant Pathologist





Name : <b>DINESH KUMAR S P</b>	REG/LAB NO. : 24060006 / 51237
AGE/SEX : 47 Yrs / Male	UHID : S242506662
CONTACT NO. : 8197438617	IP/OP : OP /
REFERRED BY : <b>DR. MAITHILI T M</b>	DATE OF COLLECTION : 01-06-2024 at 07:50 AM
	DATE OF REPORT : 01-06-2024 at 01:29 PM

TEST PARAMETER	RESULT	UNIT	REFERENCE RANGE
----------------	--------	------	-----------------

**BIOCHEMISTRY**

**LIPID PROFILE TEST (LPT)**

TOTAL CHOLESTEROL	205	mg/dl	Desirable level: <200mg/dl Border line High :200-239mg/dl High : > 240mg/dl
TRIGLYCERIDES	235	mg/dl	Desirable level : <150mg/dl Borderline High :150-199mg/dl High :200-499mg/dl
HDL CHOLESTEROL - DIRECT	40	mg/dl	Desirable level : >60mg/dl Borderline : 40-60mg/dl High risk : < 40mg/dl
LDL CHOLESTEROL - DIRECT	131	mg/dl	Desirable : <100 mg/dl LowRisk :100-129mg/dl Borderline :130-159mg/dl High risk :160-189mg/dl Very high risk:>190mg/dl
VLDL CHOLESTEROL	47	mg/dl	< 30.0
TC/HDL	5		< 4.5
LDL/HDL	3		<3.5

Dispatched by: Chethana

\*\*\*\* End of Report \*\*\*\*

Printed by: Chethana on 01-06-2024 at 01:30 PM

**Please correlate laboratory results clinically. Contact laboratory for any clarification. All results are sample specific.**

*Chethana*

LAB INCHARGE

*S. Chethan Sagar*

**Dr. CHETHAN SAGAR S**

MBBS, MD  
Consultant Pathologist





REG/LAB NO.	: 24060006 / 51237
UHD	: S242506662
IP/OP	: OP /
DATE OF COLLECTION	: 01-06-2024 at 07:50 AM
DATE OF REPORT	: 01-06-2024 at 01:29 PM



TEST PARAMETER	RESULT	UNIT	REFERENCE RANGE
----------------	--------	------	-----------------

**CLINICAL PATHOLOGY**

**URINE ROUTINE**

**PHYSICAL EXAMINATION**

URINE PH	5.5
COLOUR	PALE YELLOW
APPEARANCE	CLEAR
SPECIFIC GRAVITY	1.025

**CHEMICAL EXAMINATION**

URINE ALBUMIN	NIL
SUGAR	NIL
KETONE BODIES	ABSENT
BILE SALT	NEGATIVE
BILE PIGMENT	NEGATIVE

**MICROSCOPIC EXAMINATION**

PUS CELLS	1-2 /HPF
EPITHELIAL CELLS	1-2 /HPF
RBC'S	NIL
NITRITE	ABSENT

Dispatched by: Chethana

\*\*\*\* End of Report \*\*\*\*

Printed by: Chethana on 01-06-2024 at 01:29 PM

**Please correlate laboratory results clinically. Contact laboratory for any clarification. All results are sample specific.**

*Chethana*

**LAB INCHARGE**

*S. Chethan Sagar*

**Dr. CHETHAN SAGAR S**

MBBS, MD  
Consultant Pathologist



**LABORATORY INVESTIGATION REPORT**

<b>Patient Name</b>	: Mr. DINESH KUMAR S P	<b>Age/Sex</b>	: 47 Year(s) / Male
<b>UHID</b>	: NMSH.409148	<b>Order Date</b>	: 01/06/2024 09:47
<b>Episode</b>	: OP		
<b>Ref. Doctor</b>	: DR. MAITHILI TM	<b>Mobile No</b>	: 0123456789
<b>Address</b>	: 33 , ,Shimoga,Karnataka ,0	<b>Facility</b>	: Nanjappa Multispeciality

**Biochemistry**

Test	Result	Unit	Reference Range
Sample No : 0700260374	Collection Date : 01/06/24 09:47	Ack Date : 01/06/2024 10:01	Report Date : 01/06/24 10:01

**GGT- GAMMA GLUTAMYL TRANSFERASE**

GAMMA GT	32	U/L	0 - 54
<i>Method - GLUPA C METHOD</i>			

End of Report



**Dr.SANTOSH PATIL**

Consultant, KMC No:74533

\*Test results released pertain to the specimen submitted . \*All test results are dependent on the quality of the sample received by the Laboratory .

Patient Name :: Mr. Dinesh Kumar S P	Age :: 47 Years	Gen. :: Male
Referred By :: Dr. Maithili T M	Tr. I.D.:: S242506662	Date :: 01/06/2024

Clinical data: Health check up

## USG ABDOMEN & PELVIS

- ◆ Liver (14.8cm) is normal in size and shows diffuse grade I fatty infiltration with areas of fat sparing. No focal lesion detected to the extent imaged. No IHBR / EHBR dilatation. CBD is not dilated.
- ◆ Gall Bladder is moderately distended and has normal wall thickness. No calculi detected to the extent imaged.
- ◆ Spleen (9.2cm span) is normal in size and echotexture. No focal lesion detected to the extent imaged.
- ◆ Pancreas - Visualized part of pancreas is normal in size and echotexture.
- ◆ Both kidneys are normal in size, shape, position and echotexture. Corticomedullary differentiation is maintained.  
Right Kidney measures : 10.3cm. No dilatation of pelvicalyceal system in the present study. No calculi seen to the extent imaged.  
Left Kidney measures : 11.0cm. No dilatation of pelvicalyceal system in the present study. No calculi seen to the extent imaged. **Cortical cyst noted in the mid pole measuring 15 x 10mm.**
- ◆ HRUSG reveals, no significant mass formation / collection to the extent imaged.
- ◆ Urinary Bladder is well distended and echoes free contents. There is no evidence of calculi to the extent imaged
- ◆ Prostate is normal in size and echotexture. No obvious focal lesion.
- ◆ No ascites.

## IMPRESSION

- ✘ Grade I fatty liver changes.
- ✘ Rest no other significant abnormality detected

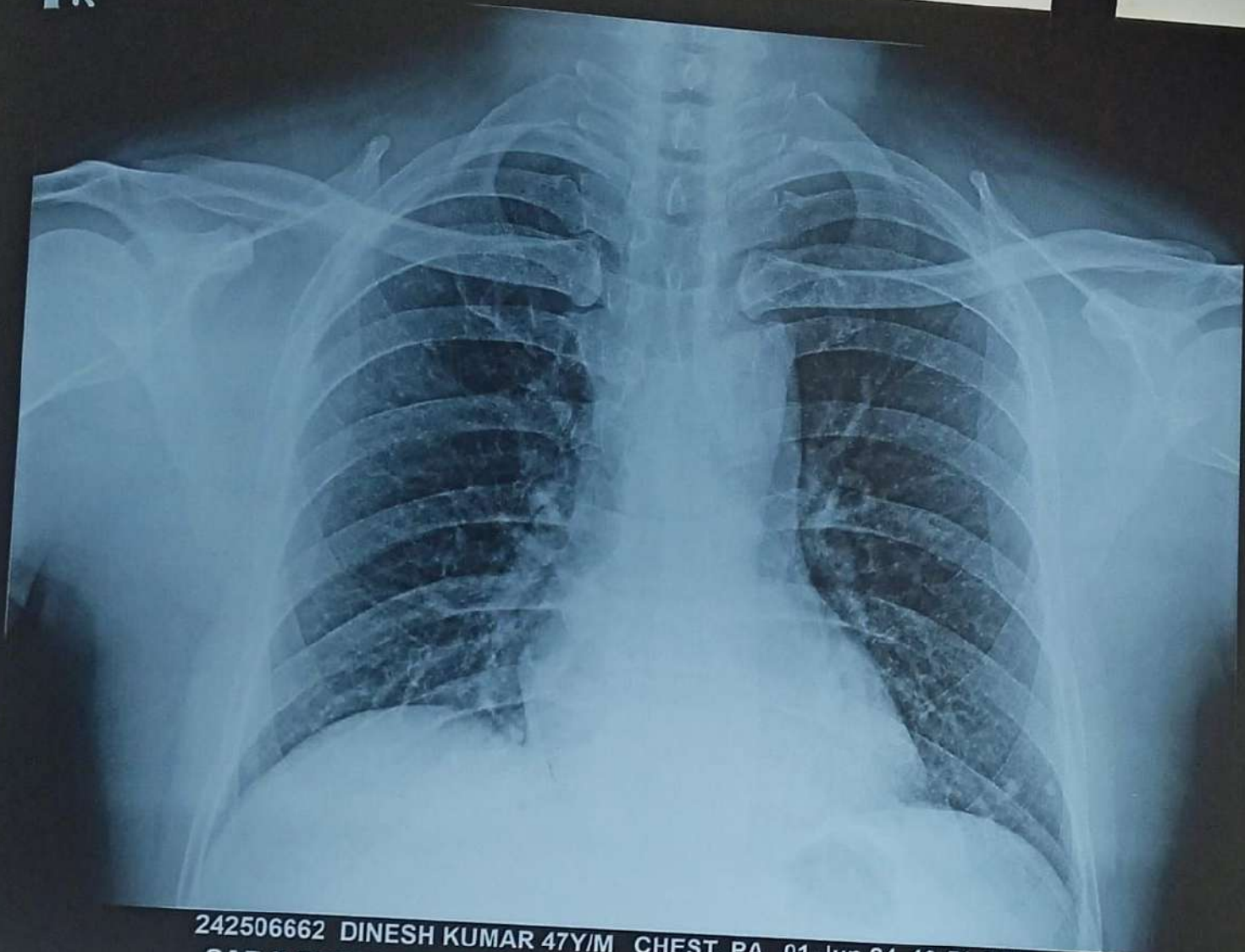
⇒ Suggested clinical correlation.

*Ranganath*

  
Dr. Vinay Raj R. MBBS, MDRD  
Consultant Radiologist



IR



242506662 DINESH KUMAR 47Y/M CHEST, PA 01-Jun-24 10:51 AM  
SARJI SUPER SPECIALITY HOSPITAL. SHIVAMOGGA-577201



# ಸಾಧನ ಕಣ್ಣಿನ ಆಸ್ಪತ್ರೆ ಮತ್ತು ಲೇಸರ್ ಸೆಂಟರ್

☎ : ಕ್ಷನಿಕ : 08182-274155  
8660789383  
ಮನೆ : 08182-224654  
e-mai : birursubhash@gmail.com

## ಡಾ|| ಬಿ.ವಿ. ಸುಭಾಷ್

M.B.B.S., DOMS., M.S. (Manipal)  
Diplomate N.B. (Delhi)  
ಕಣ್ಣಿನ ತಜ್ಞರು ಮತ್ತು ಮೆಳ್ಳೆಗಣ್ಣು ಪರಿಣಿತರು  
ಫಾರ್ಮರ್ ಅಸಿಸ್ಟೆಂಟ್ ಪ್ರೊಫೆಸರ್, ಕೆ.ಎಂ.ಸಿ., ಮಣಿಪಾಲ್  
K.M.C. Reg. No. 22,606

ರತ್ನಮ್ಮ ಮಾಧವರಾವ್ ರಸ್ತೆ  
ಸಿಂಡಿಕೇಟ್ ಬ್ಯಾಂಕ್ ಪಕ್ಕ  
ಪಾರ್ಕ್ ಬಡಾವಣೆ, ದುರ್ಗಿಗುಡಿ  
ಶಿವಮೊಗ್ಗ-577 201

ದಿನಾಂಕ 01/06/2024


DM > ರಿಫ್ರ  
Vision (BE) < R - 6/6, 47yrs.  
L - 6/6 + 11/1800

Colour vision - 10

Pupil - 10

Fundus - No Diabetic Retinopathy (DR)

Imp: - Presbyopia; No DR (DR)  
Plan: Spectacle Rx

  
ಡಾ|| ಬಿ.ವಿ. ಸುಭಾಷ್, ಎಂ.ಎಸ್., ಪಿಎನ್.ಐ.  
ಸಾಧನ ಕಣ್ಣಿನ ಆಸ್ಪತ್ರೆ  
ಸಿಂಡಿಕೇಟ್ ಬ್ಯಾಂಕ್ ಪಕ್ಕ  
ರತ್ನಮ್ಮ ಮಾಧವರಾವ್ ರಸ್ತೆ, ದುರ್ಗಿಗುಡಿ  
ಶಿವಮೊಗ್ಗ. ☎ : 274155

### : HOSPITAL IS RECOGNISED BY : ———

- ◆ TTK HEALTHCARD
- ◆ DHS INDIA
- ◆ ICICI LOMBARD HEALTH INSURANCE
- ◆ MDINDIA HEALTHCARE
- ◆ PEOPLE HEALTHCARE
- ◆ HDFC ERGO INSURANCE
- ◆ KPC
- ◆ IFFCO TOKIO INSURANCE
- ◆ RELIANCE INSURANCE
- ◆ I-CARE INSURANCE
- ◆ STAR HEALTH

### : ಸೌಲಭ್ಯಗಳು : ———

ಕಂಪ್ಯೂಟರೀಕೃತ ಕಣ್ಣಿನ ಪರೀಕ್ಷೆ, ಹೊಲಿಗೆ ರಹಿತ ಪೊರೆ ಶಸ್ತ್ರಚಿಕಿತ್ಸೆ ಹಾಗೂ ಲೆನ್ಸ್ (IOL) ಜೋಡಣೆ, ಕಾಂಟ್ಯಾಕ್ಟ್ ಲೆನ್ಸ್, ಮೆಳ್ಳೆಗಣ್ಣು ಚಿಕಿತ್ಸೆ, ಸಕ್ಕರೆ ಕಾಯಿಲೆಗೆ DIODE ಲೇಸರ್, YAG ಲೇಸರ್, ಅಕ್ಷಿಪಟಲದ ಫೋಟೋ, ಎ-ಬಿ ಸ್ಕ್ಯಾನ್, ಪೆರಿಮೆಟ್ರಿ.

ಸಲಹಾ ವೇಳೆ : ಬೆಳಿಗ್ಗೆ 10-00 ರಿಂದ 3-00 ಮತ್ತು ಸಂಜೆ 6-00 ರಿಂದ 8-00

ಭಾನುವಾರ ರಜ

ಬರುವಾಗ ಈ ಜೀಟಿಯನ್ನು ಮರೆಯದೇ ತನ್ನಿ.



01/06/84

① Cap. Add pm - (20)

00 1

2 9/16



9/16 00 1

Progressive

$$\begin{array}{r} 340 \\ 300 \\ \hline 40 \end{array}$$

*[Handwritten signature]*

Dr B.A. Subhash, M.S., D.N.B.  
 KMC Reg. No. 22606  
 SADHANA EYE HOSPITAL  
 R.M.R. Road, Durgiqudi  
 SHIMOGA-577 201.  
 Ph. 274155, (R) 274156