

90  
ars

MR KASHIL WASNIK  
Male

22-May-24 11:42:18 PM

- 70 . Sinus rhythm.....normal P axis, V-rate 50- 99
- . Abnormal R-wave progression, early transition.....QRS area>0 in V2
- 121 . Abnorm T, consider ischemia, anterolateral lds.....T <-0.20mV, I aVL V2-V6
- 98 . Prolonged QT interval.....QTc >500ms
- 481
- 520

S-T  
50  
36  
199

- ABNORMAL ECG -

ad; Standard Placement

Unconfirmed Diagnosis

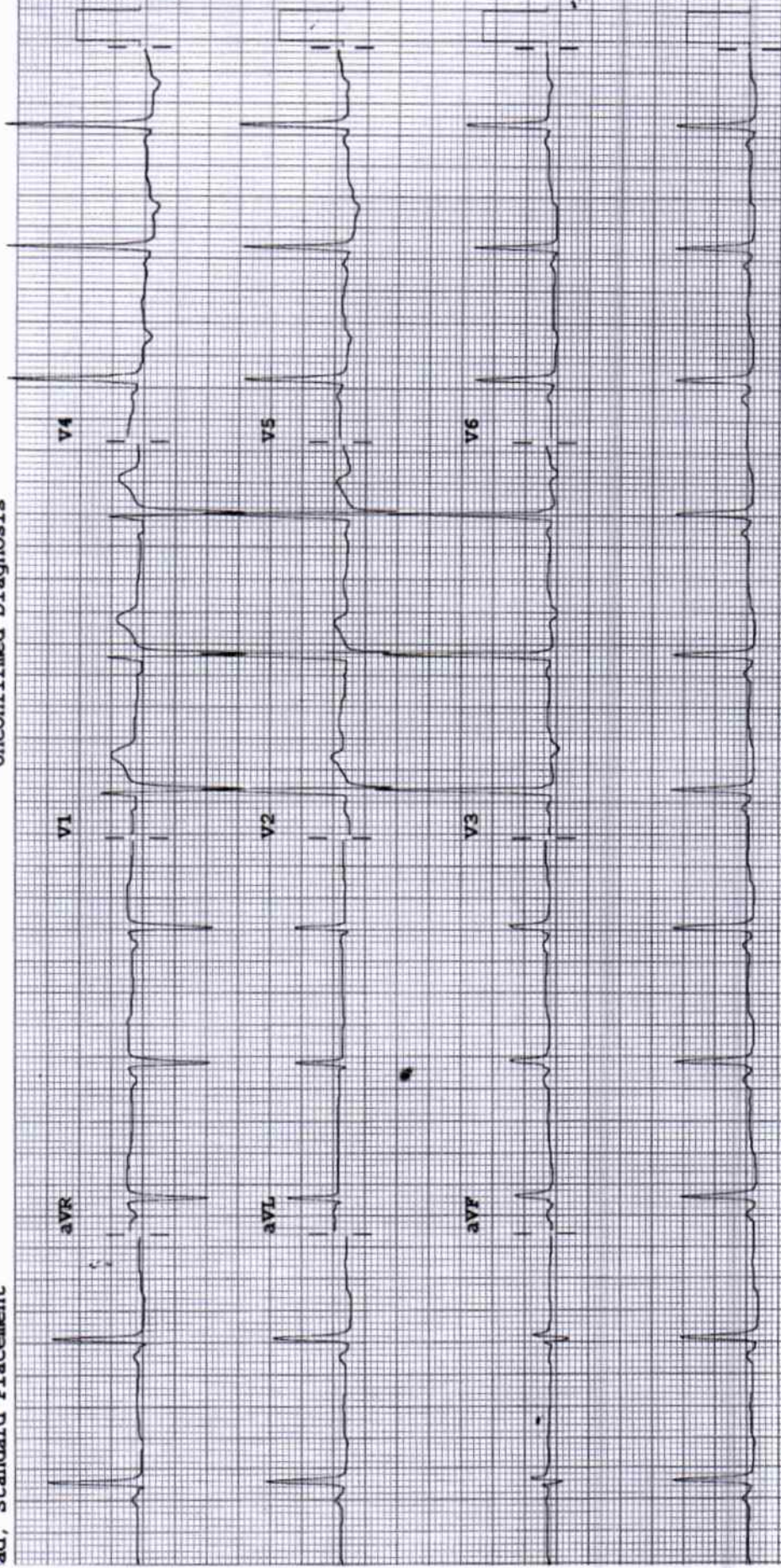

Speed: 25 mm/sec

Limb: 10 mm/mV Chest: 10.0 mm/mV

F 60- 0.15-100 Hz

PH100B CL P?

**2D ECHOCARDIOGRAPHY & DOPPLER REPORT**

Name : Mr. Kashil Wasnik      Age / Sex : 41 yrs / Male  
Done by : Dr. Amey Beedkar      Date : May 23, 2024  
UHID NO : 356690      OPD

**M-Mode Measurements**

AO : 24 mm	LVID (d) : 47 mm	IVS (d) : 13 mm
AV cusp : mm	LVID (s) : 27 mm	LVPW (d) : 12 mm
LA : 31 mm	LVEF : 60 %	RVID (d) : 20 mm

**Comments :**  
**Valves** : MV, AV, TV, PV are normal  
**Chambers** : RA, RV, LA, LV are normal. Mild concentric LVH.  
**RWMA** : No regional wall motion abnormality of LV at rest  
**IVS/IAS** : Intact  
**Clot / vegetation** : No  
**IVC** : Normal & collapsing  
**Pericardium** : Normal, no pericardial effusion

**Dopper Study :**

	PG	MG	Grade of regurgitation
MV	N	N	Nil
AV	N	N	Nil
TV	N	N	Nil
PV/RVOT	N	N	Nil

LV diastolic dysfunction (E / A < 1) – Grade I

**Conclusion :**

Hypertensive heart disease  
Mild concentric left ventricular hypertrophy  
Good biventricular function, LVEF – 60 %  
Grade I LV diastolic dysfunction  
No clot or effusion, no coarctation of aorta  
No pulmonary hypertension

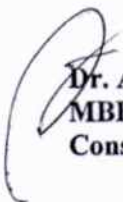
  
**Dr. Amey Beedkar**  
MBBS, MD (General Medicine), DM (Cardiology)  
Consultant – Interventional Cardiologist

**DEPARTMENT OF LABORATORY MEDICINE**

**BIOCHEMISTRY**

**Final Report**

<b>Patient Name</b> : MR. KASHIL WASNIK	<b>Order Date</b> : 23/05/2024 09:48 AM
<b>Age / Sex</b> : 41 Years / Male	<b>Sample Collection</b> : 23/05/2024 09:58 AM
<b>UHID</b> : WHN2.0000356690	<b>Receiving Date Time</b> : 23/05/2024 10:02 AM
<b>Approval Date Time</b> : 23/05/2024 11:21 AM	<b>Report Date</b> : 23/05/2024 11:19 AM
<b>Primary Consultant</b> : DR. WOCKHARDT DOCTOR	<b>Specimen</b> : Serum
<b>Order No.</b> : 8263	
<b>Bill No.</b> : OCR3/25/0001273	

<u>PARAMETER</u>	<u>METHOD</u>	<u>RESULT</u>	<u>UNIT</u>	<u>B.R.I</u>
Serum Urea	Urease-GLDH	10.5	mg/dL	1-50
Blood Urea Nitrogen	Calculated	4.90	mg/dL	6-20
<b>Creatinine- Serum</b>				
Creatinine	Enzymatic colorimetric	0.62	mg/dL	0.67-1.17
<b>Plasma Glucose</b>				
Plasma Glucose - Fasting.	Enzymatic Hexokinase	92.43	mg/dL	74-109
Urine Sugar Fasting	Double Sequential Enzyme Reaction - GOD/ POD	Absent		
<b>Uric Acid- Serum</b>				
Uric Acid	Enzymatic colorimetric	5.7	mg/dL	3.4-7
<b>Lipid Profile</b>				
Cholesterol	Colorimetric - Cholesterol Oxidase	184.44	mg/dL	0-200
Triglycerides	Enzymatic colorimetric	152.4	mg/dL	0-150
HDL Cholesterol - Direct	Direct Homogenous Enzymatic Colorimetric	45		1. No Risk: >65 2. Moderate Risk: 45-65 3. High Risk: <45
LDL-Cholesterol -Direct	Direct Homogenous Enzymatic Colorimetric	108.96	mg/dL	0-100
VLDL Cholesterol	Calculated	30.48	mg/dL	10-35
Chol/HDL Ratio		4.09		1.Low Risk: 3.3-4.4 2.Average Risk: 4.4-7.1 3.Moderate Risk: 7.1-11.0 4.High Risk: >11.0
<b>Liver Function Test (L.F.T.)</b>				
Alkaline Phosphatase	Colorimetric IFCC	55.2	U/L	40-129
S.G.O.T (AST)	IFCC Without Pyridoxal 5 Phosphate	16.3	U/L	0-40
S.G.P.T (ALT)	IFCC Without Pyridoxal 5 Phosphate	21.7	U/L	0-50
Total Protein (Serum)	Colorimetric - Biuret Method	7.50	g/dL	6.4-8.3
Albumin, BCG	Colorimetric - Bromo-Cresol Green	4.70	g/dL	3.5-5.2
Globulin	Calculated	2.80	g/dL	1.9-3.5
Albumin/Globulin Ratio	Calculated	1.67		0.9-2
Serum Total Bilirubin	Colorimetric Diazo	0.46	mg/dL	0-1.2
Serum Direct Bilirubin	Colorimetric Diazo	0.18	mg/dL	0-0.4
Serum Indirect Bilirubin	Calculated	0.28	mg/dL	0-1

--- END OF REPORT ---

PRADIP TAMBE  
Verified By

  
**Dr. ALKA THOOL**  
 Consultant Pathologist

**DEPARTMENT OF LABORATORY MEDICINE**

**HEMATOLOGY**

**Final Report**

<b>Patient Name</b> : MR. KASHIL WASNIK	<b>Order Date</b> : 23/05/2024 09:48 AM
<b>Age / Sex</b> : 41 Years / Male	<b>Sample Collection</b> : 23/05/2024 09:58 AM
<b>UHID</b> : WHN2.0000356690	<b>Receiving Date Time</b> : 23/05/2024 10:02 AM
<b>Approval Date Time</b> : 23/05/2024 11:46 AM	<b>Report Date</b> : 23/05/2024 11:36 AM
<b>Primary Consultant</b> : DR. WOCKHARDT DOCTOR	<b>Specimen</b> : EDTA Blood
<b>Order No.</b> : 8263	
<b>Bill No.</b> : OCR3/25/0001273	

<u>PARAMETER</u>	<u>METHOD</u>	<u>RESULT</u>	<u>UNIT</u>	<u>B.R.I</u>
<b>Complete Blood Count (With ESR)- EDTA Blood</b>				
Haemoglobin	SLS Method	13.7	g%	11-15
Haematocrit	RBC Pulse Height Detection	45.2	%	40 - 50
MCV	Calculated	69.8	fl	83-101
MCH	Calculated	21.1	pg	27-32
MCHC	Calculated	30.3	g/dl	32-35
RBC Count	DC Detection	6.48	Million/ul	4.5-5.5
RDW-CV	Calculated	17.0	%	12-14
WBC Total Count ( TLC )	Electrical Impedance	7100	Cells/cumm	4000 - 10000
Neutrophils		45	%	40-80
Lymphocytes		39	%	20-40
Monocytes		08	%	2-10
Eosinophils		08	%	0-6
Basophils		00	%	0-2
Platelet Count	Hydrodynamic Focussing DC	245	Thou/Cumm	150-450
PDW	Calculated	12.9	fl	9.0-17
P-LCR	Calculated	25.1	%	13.0-43.0
MPV	Calculated	9.8	fl	9.4-12.3
PCT	Calculated	0.24	%	0.17-0.35
Blood ESR	Westergren Method	18	mm/hr	0-15

--- END OF REPORT ---

PRADIP TAMBE  
Verified By

  
**Dr. ALKA THOOL**  
 Consultant Pathologist  
 M.B.B.S, MD PATH

Partial Reproduction of Report not permitted This Report Relates to Sample received by Laboratory  
 \* B.R.I : BIOLOGICAL REFERENCE INTERVAL      \*\* Test not in Scope of Accreditation

**DEPARTMENT OF LABORATORY MEDICINE**

**BIOCHEMISTRY**

**Final Report**

<b>Patient Name</b> : MR. KASHIL WASNIK	<b>Order Date</b> : 23/05/2024 09:48 AM
<b>Age / Sex</b> : 41 Years / Male	<b>Sample Collection</b> : 23/05/2024 12:27 PM
<b>UHID</b> : WHN2.0000356690	<b>Receiving Date Time</b> : 23/05/2024 12:29 PM
<b>Approval Date Time</b> : 23/05/2024 01:19 PM	<b>Report Date</b> : 23/05/2024 01:18 PM
<b>Primary Consultant</b> : DR. WOCKHARDT DOCTOR	<b>Specimen</b> : Plasma
<b>Order No.</b> : 8263	
<b>Bill No.</b> : OCR3/25/0001273	

<u>PARAMETER</u>	<u>METHOD</u>	<u>RESULT</u>	<u>UNIT</u>	<u>B.R.I</u>
<b>Plasma Glucose Post Prandial</b>				
Plasma Glucose Post Prandial	Enzymatic Hexokinase	106.51	mg/dl	70-140
Urine Sugar Post Prandial	Double Sequential Enzyme Reaction - GOD/ POD	NA		

--- END OF REPORT ---



**Dr. ALKA THOOL**  
Consultant Pathologist  
M.B.B.S, MD PATH

**PRADIP TAMBE**  
Verified By

Partial Reproduction of Report not permitted. This Report Relates to Sample received by Laboratory  
\* B.R.I : BIOLOGICAL REFERENCE INTERVAL      \*\* Test not in Scope of Accreditation

**DEPARTMENT OF LABORATORY MEDICINE**

**IMMUNOLOGY**

**Final Report**

<b>Patient Name</b> : MR. KASHIL WASNIK	<b>Order Date</b> : 23/05/2024 09:48 AM
<b>Age / Sex</b> : 41 Years / Male	<b>Sample Collection</b> : 23/05/2024 09:58 AM
<b>UHID</b> : WHN2.0000356690	<b>Receiving Date Time</b> : 23/05/2024 10:02 AM
<b>Approval Date Time</b> : 23/05/2024 11:21 AM	<b>Report Date</b> : 23/05/2024 11:17 AM
<b>Primary Consultant</b> : DR. WOCKHARDT DOCTOR	<b>Specimen</b> : Serum
<b>Order No.</b> : 8263	
<b>Bill No.</b> : OCR3/25/0001273	

<u>PARAMETER</u>	<u>METHOD</u>	<u>RESULT</u>	<u>UNIT</u>	<u>B.R.I</u>
<b>Prostate Specific Antigen Total (PSA Total)- Serum</b>				
PSA Total	ECLIA	1.05	ng/mL	0-4
<b>T3 T4 TSH- Serum</b>				
TOTAL T3	ECLIA	157.7	ng/dl	80-200
TOTAL T4	ECLIA	10.61	ug/dl	4.5-11.7
TSH	ECLIA	0.783	μU/mL	0.27-4.2

--- END OF REPORT ---

**PRADIP TAMBE**  
Verified By

  
**Dr. ALKA THOOL**  
 Consultant Pathologist  
 M.B.B.S, MD PATH

Partial Reproduction of Report not permitted. This Report Relates to Sample received by Laboratory  
 \* B.R.I : BIOLOGICAL REFERENCE INTERVAL      \*\* Test not in Scope of Accreditation

**DEPARTMENT OF LABORATORY MEDICINE**

**BIOCHEMISTRY**

**Final Report**

<b>Patient Name</b> : MR. KASHIL WASNIK	<b>Order Date</b> : 23/05/2024 09:48 AM
<b>Age / Sex</b> : 41 Years / Male	<b>Sample Collection</b> : 23/05/2024 09:58 AM
<b>UHID</b> : WHN2.0000356690	<b>Receiving Date Time</b> : 23/05/2024 10:02 AM
<b>Approval Date Time</b> : 23/05/2024 12:12 PM	<b>Report Date</b> : 23/05/2024 12:09 PM
<b>Primary Consultant</b> : DR. WOCKHARDT DOCTOR	<b>Specimen</b> : EDTA Blood
<b>Order No.</b> : 8263	
<b>Bill No.</b> : OCR3/25/0001273	

<u>PARAMETER</u>	<u>METHOD</u>	<u>RESULT</u>	<u>UNIT</u>	<u>B.R.I</u>
<b>Glycosylated Haemoglobin- EDTA Blood</b>				
Glycosylated Haemoglobin	HPLC	6.0	%	Action required: 7.0-8.0% Good control: 6.5-7.0% Normal control: 4.8-6.4% Poor control: >8.0%
Estimated Mean glucose	Calculated	136.30	mg/dL	

--- END OF REPORT ---

**JWALA GAJBHIYE**  
Verified By

  
**Dr. ALKA THOOL**  
 Consultant Pathologist  
 M.B.B.S, MD PATH

Partial Reproduction of Report not permitted This Report Relates to Sample received by Laboratory  
 \* B.R.I : BIOLOGICAL REFERENCE INTERVAL      \*\* Test not in Scope of Accreditation

**DEPARTMENT OF LABORATORY MEDICINE**

**CLINICAL PATHOLOGY**

**Final Report**

<b>Patient Name</b>	: MR. KASHIL WASNIK	<b>Order Date</b>	: 23/05/2024 09:48 AM
<b>Age / Sex</b>	: 41 Years / Male	<b>Sample Collection</b>	: 23/05/2024 09:58 AM
<b>UHID</b>	: WHN2.0000356690	<b>Receiving Date Time</b>	: 23/05/2024 10:02 AM
<b>Approval Date Time</b>	: 23/05/2024 11:46 AM	<b>Report Date</b>	: 23/05/2024 11:40 AM
<b>Primary Consultant</b>	: DR. WOCKHARDT DOCTOR	<b>Specimen</b>	: Urine
<b>Order No.</b>	: 8263		
<b>Bill No.</b>	: OCR3/25/0001273		

<u>PARAMETER</u>	<u>METHOD</u>	<u>RESULT</u>	<u>UNIT</u>	<u>B.R.I</u>
<b>Urine Routine</b>				
Physical Examination				
Colour		Pale Yellow		
Appearance		Clear		
Urinalyser (Roche UriSys 1100)				
Specific Gravity		1.015		1.003 - 1.035
Reaction ( pH )		6.5		
Leukocytes, microscopy		neg	/hpf	
Erythrocytes, microscopy		neg	/hpf	
Nitrite, urinalyser		neg		
Protein, urinalyser		neg		
Glucose, urinalyzer		neg		
Ketone, urinalyser		neg		
Urobilinogen urinalyser		neg		
Billirubin uirnalyser		neg		

--- END OF REPORT ---

**PRADIP TAMBE**  
Verified By

  
**Dr. ALKA THOOL**  
 Consultant Pathologist  
 M.B.B.S, MD PATH

Partial Reproduction of Report not permitted. This Report Relates to Sample received by Laboratory  
 \* B.R.I - BIOLOGICAL REFERENCE INTERVAL      \*\* Test not in Scope of Accreditation



**DEPARTMENT OF RADIODIAGNOSTICS**

**Patient Name** : MR. KASHIL WASNIK  
**Age/Sex** : 41 Yrs / Male  
**UHID** : WHN2.0000356690  
**Reporting Date** : 23/05/2024 02:29 PM  
**Bill No.** : OCR3/25/0001273

**Order Date** : 23/05/2024 09:48 AM  
**Referred by** :  
**Order No.** : 3307

**USG ABDOMEN WITH PELVIS :**

Real time sonography of the abdomen and pelvis was performed using the 3.5 MHz transducer.

The liver is normal in size and echotexture. No focal parenchymal lesion noted.

Intrahepatic biliary tree and venous radicles are normal.

The portal vein and CBD appear normal in course and calibre.

The gall bladder is normal in size with a normal wall thickness and there are no calculi noted within.

The pancreas is normal in size and echotexture. No evidence of focal lesion or calcification or duct dilatation seen.

The spleen is normal in size and echotexture.

Both kidneys are normal in size, position and echogenecity.

Cortical thickness and corticomedullary differentiation are normal.

No hydronephrosis or calculi noted.

The urinary bladder is normal in contour, capacity and wall thickness. No vesical calculi noted.

The prostate is normal in size and homogenous in echotexture.

There is no evidence of ascites.

**Impression :**

No significant abnormality noted on this study.

**DR. PREETI CHOUDHARY JAIN**  
M.B.B.S., D.M.R.E.  
RADIOLOGIST

## DEPARTMENT OF RADIO DIAGNOSTICS

Patient Name	: MR. KASHIL WASNIK	Order Date	: 23/05/2024 09:48 AM
Age/Sex	: 41 Yrs / Male	Referred by	:
UHID	: WHN2.0000356690	Order No.	: 3307
Reporting Date	: 23/05/2024 01:58 PM		
Bill No.	: OCR3/25/0001273		

## CHEST X-RAY PA :

Both lung fields are clear.

The costophrenic angles and domes of diaphragm appear normal.

No hilar or mediastinal lesion seen.

Cardiac silhouette is within normal limits.

Visualised bony thorax and soft tissues appear normal.

Impression:

Normal Chest X-Ray.

DR. PREETI CHOUDHARY JAIN  
M.B.B.S., D.M.R.E.  
RADIOLOGIST

