

OUT PATIENT BILL

Visit No. :	OP3.0068970	Bill Date & Time :	25/05/2024 08:54 AM
UHID :	WHN2.0000356803	Bill No. :	OCR3/25/0001314
Patient Name :	MR. MOHANISH LAXMAN ASHTANKAR	Bill Type :	Credit
Age/Gender :	39 Yrs/Male	Hospital GSTIN :	27AACW3342G1ZH
Consultant :	Dr. WOCKHARDT DOCTOR	Department :	Health Check Up
Hospital PAN No. :	AAACW3342G	Name of Company :	MEDIWHEEL
Mobile No. :	9923390014	Name of TPA/insurance :	CORPORATE
Doctor Code :	2254	Ref. Doctor :	

Sr. No.	Service Name	Qty.	Amount
1	MEDIWHEEL FULL BODY HCU MALE AND FEMALE BELOW 40	1	2200.00
Total Amount (Rs.) :			2200.00
Net Amount (Rs.) :			2200.00

Amount In Words : Rs. TWO THOUSAND TWO HUNDRED ONLY

Received with thanks from -

Remark :

Payer/Patient	Bill Amt.	GST At Bill	Disc.	Deposit	Receipt	Refund	TDS	Credit Note	Debit Note	Balance
MEDIWHEEL	2200.00	0.00	0.00	0.00	0.00	0.00	0.00	0.00	0.00	2200.00
Patient	0.00	0.00	0.00	0.00	0.00	0.00	0.00	0.00	0.00	0.00
Total	2200.00	0.00	0.00	0.00	0.00	0.00	0.00	0.00	0.00	2200.00

Total : 2200.00

Cashier : VINAY ZADE

Print Date & Time : 25/05/2024 03:50 PM

I have persued the above mentioned bill and acquiesce to the same.I undertake to make the payment immediately and this undertaking will be binding upon me and/or my legal heirs for any non-payment of the bill. This undertaking shall be enforceable till the full and final amount is realized.



User: VINAY ZADE

Prepared By

VINAY ZADE

Printed By

Authorised By

Patient / Attendant Sign



WOCKHARDT HOSPITALS, NAGPUR

1643, North Ambazari Road, Nagpur - 440 010. Tel : (0712) 6624444, 6624100

Website : www.wockhardthospitals.com

Registered Office : A/501, 5th Floor, Kanakia Zillon, Next to Kurta Bus Depot, Kurta, Mumbai - 400070, India. Tel: +91-22-2653 6917

CIN : U85100MH1991PLC063096

Johnish

24-May-24 10:04:32 PM

- 100 . Age not entered, assumed to be 50 years old for purpose of ECG interpretation
- 163 . Sinus tachycardia.....rate> 99
- 81 . Borderline T wave abnormalities.....T/ORS ratio < 1/20 or flat T
- 395 . Prolonged QT interval.....QTc >500ms
- 510

S--

58

12

57

- ABNORMAL ECG -

Lead: Standard Placement

Unconfirmed Diagnosis

aVR

V1

V4

aVL

V2

V5

aVF

V3

V6

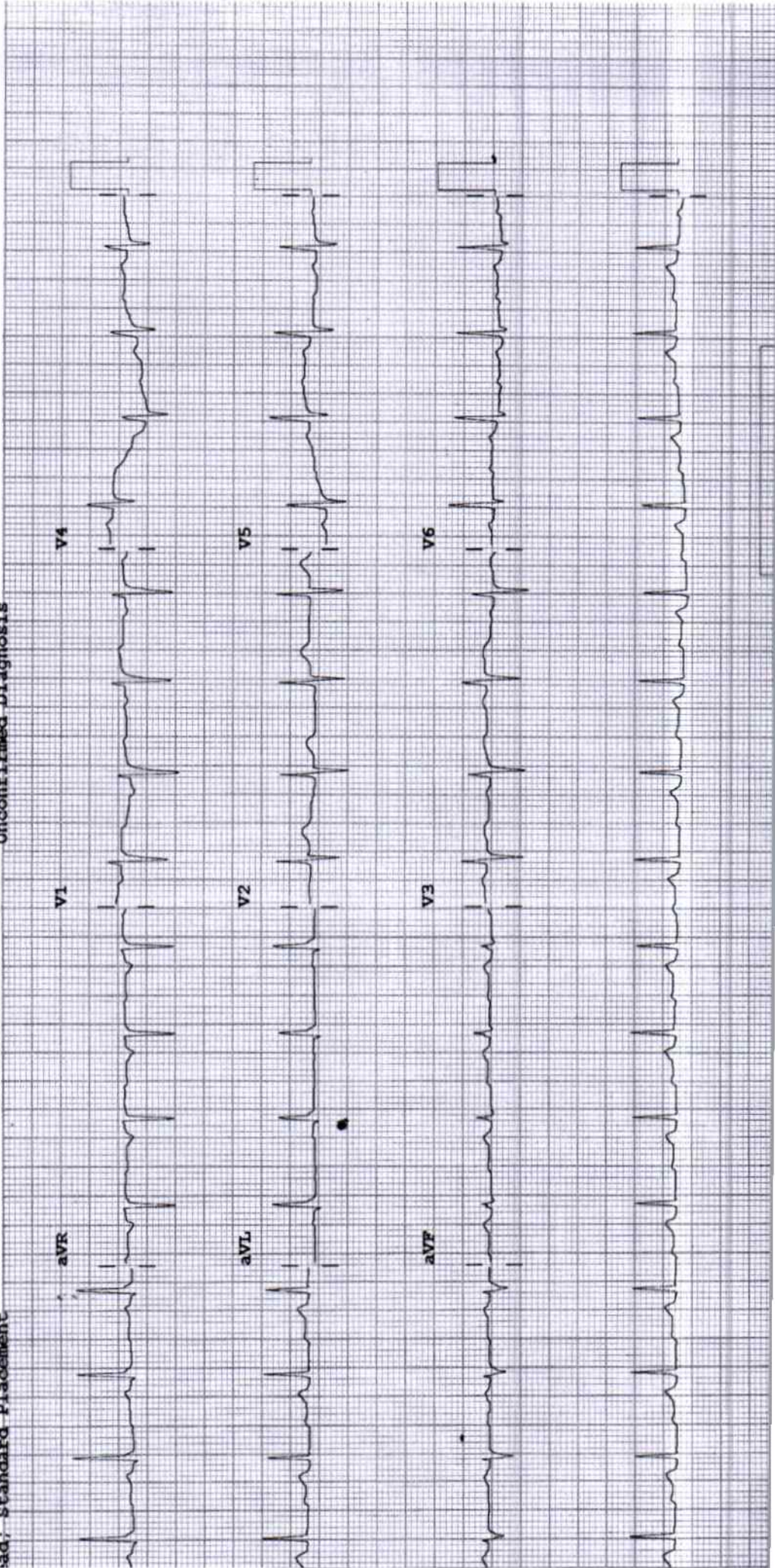

TABULAR SUMMARY REPORT

Ashtankar, Mohanish
 ID: 000556803
 25-May-2024
 12:23:53

39years

Male

BRUCE
 Max HR: 166bpm 91% of max predicted 181bpm
 Max BP: 180/90
 Total Exercise time: 8:30
 Maximum workload: 10.1METS
 Reason for Termination: Patient fatigue

Comments: BASELINE ECG WITHIN NORMAL LIMITS
 PEAK EXERCISE NO SIGNIFICANT ST CHANGES NO ANGINA
 RECOVERY UNEVENTFUL
 TMT IS NEGATIVE FOR INDUCIBLE ISCHEMIA
 DR DINESH PADOLE MD DNB

Referred by:
 Test ind:

Phase Name	Stage Name	Time in Stage	Speed (mph)	Grade (%)	Work Load (METS)	HR (bpm)	BP (mmHg)	RPP (x100)
PRETEST	SUPINE	0:48	***	***	3.0	81	130/80	105
	STANDING	0:01	***	***	3.0	81	130/80	105
	HYPERTENT	0:01	***	***	3.0	81	130/80	105
EXERCISE	Warm Up	0:05	0.5	0.0	2.0	88	130/80	114
	STAGE 1	3:00	1.7	10.0	4.8	123	140/80	172
	STAGE 2	3:00	2.5	12.0	7.0	143	160/90	229
RECOVERY	STAGE 3	2:30	3.4	14.0	10.1	166	170/90	282
		3:16	***	***	3.0	106	130/80	138

Technician:

WOCKHARDT HOSPITALS NAGPUR

Unconfirmed

MACES 0000

DEPARTMENT OF LABORATORY MEDICINE

HEMATOLOGY

Final Report

Patient Name : MR. MOHANISH LAXMAN ASHTANKAR	Sample Collection : 25/05/2024 09:17 AM
Age / Sex : 39 Years / Male	Receiving Date Time : 25/05/2024 09:25 AM
UHID : WHN2.0000356803	Report Date : 25/05/2024 10:34 AM
Primary Consultant : DR. WOCKHARDT DOCTOR	Approval Date Time : 25/05/2024 10:36 AM
Order Date : 25/05/2024 08:54 AM	Specimen : EDTA Blood
Order No. : 8640	
Bill No. : OCR3/25/0001314	

<u>PARAMETER</u>	<u>METHOD</u>	<u>RESULT</u>	<u>UNIT</u>	<u>B.R.I</u>
Complete Blood Count (With ESR)- EDTA Blood				
Haemoglobin	SLS Method	14.3	g%	11-15
Haematocrit	RBC Pulse Height Detection	42.8	%	40 - 50
MCV	Calculated	90.3	fl	83-101
MCH	Calculated	30.2	pg	27-32
MCHC	Calculated	33.4	g/dl	32-35
RBC Count	DC Detection	4.74	Million/ul	4.5-5.5
RDW-CV	Calculated	12.6	%	12-14
WBC Total Count (TLC)	Electrical Impedance	5570	Cells/cumm	4000 - 10000
Neutrophils		47	%	40-80
Lymphocytes		44	%	20-40
Monocytes		07	%	2-10
Eosinophils		02	%	0-6
Basophils		00	%	0-2
Absolute Neutrophil Count		2617.9	Cells/cumm	1500-7000
Absolute Lymphocyte Count		2450.8	Cells/cumm	1000-3700
Absolute Monocyte Count		389.9	Cells/cumm	0-700
Absolute Eosinophil Count		111.4	Cells/cumm	50-250
Absolute Basophil Count		0	Cells/cumm	0-100
Platelet Count	Hydrodynamic Focussing DC	240	Thou/Cumm	150-450
PDW	Calculated	9.9	fl	9.0-17
P-LCR	Calculated	22.0	%	13.0-43.0
MPV	Calculated	9.7	fl	9.4-12.3
PCT	Calculated	0.23	%	0.17-0.35
Blood ESR	Westergren Method	2	mm/hr	0-15

--- END OF REPORT ---



Dr. ALKA THOOL
Consultant Pathologist
M.B.B.S, MD PATH

AMAN SUBA
Verified By

Partial Reproduction of Report not permitted This Report Relates to Sample received by Laboratory
* B.R.I : BIOLOGICAL REFERENCE INTERVAL ** Test not in Scope of Accreditation

DEPARTMENT OF LABORATORY MEDICINE

BIOCHEMISTRY

Final Report

Patient Name : MR. MOHANISH LAXMAN ASHTANKAR	Sample Collection : 25/05/2024 09:17 AM
Age / Sex : 39 Years / Male	Receiving Date Time : 25/05/2024 09:25 AM
UHID : WHN2.0000356803	Report Date : 25/05/2024 12:08 PM
Primary Consultant : DR. WOCHKHARDT DOCTOR	Approval Date Time : 25/05/2024 12:09 PM
Order Date : 25/05/2024 08:54 AM	Specimen : EDTA Blood
Order No. : 8640	
Bill No. : OCR3/25/0001314	

PARAMETER	METHOD	RESULT	UNIT	B.R.I
Glycosylated Haemoglobin- EDTA Blood				
Glycosylated Haemoglobin	HPLC	5.6	%	Action required: 7.0-8.0% Good control: 6.5-7.0% Normal control: 4.8-6.4% Poor control: >8.0%
Estimated Mean glucose	Calculated	122.05	mg/dL	

--- END OF REPORT ---



Dr. ALKA THOOL
Consultant Pathologist
M.B.B.S, MD PATH

VAISHALI CHALSE
Verified By

Partial Reproduction of Report not permitted This Report Relates to Sample received by Laboratory
* B.R.I : BIOLOGICAL REFERENCE INTERVAL ** Test not in Scope of Accreditation

DEPARTMENT OF LABORATORY MEDICINE

BIOCHEMISTRY

Final Report

Patient Name	: MR. MOHANISH LAXMAN ASHTANKAR	Sample Collection	: 25/05/2024 09:17 AM
Age / Sex	: 39 Years / Male	Receiving Date Time	: 25/05/2024 09:25 AM
UHID	: WHN2.0000356803	Report Date	: 25/05/2024 12:08 PM
Primary Consultant	: DR. WOCKHARDT DOCTOR	Approval Date Time	: 25/05/2024 12:09 PM
Order Date	: 25/05/2024 08:54 AM	Specimen	: Serum
Order No.	: 8640		
Bill No.	: OCR3/25/0001314		

PARAMETER	METHOD	RESULT	UNIT	B.R.I
Serum Urea	Urease-GLDH	17	mg/dL	1-50
Blood Urea Nitrogen	Calculated	7.94	mg/dL	6-20
Creatinine- Serum				
Creatinine	Enzymatic colorimetric	0.72	mg/dL	0.67-1.17
Plasma Glucose				
Random Sugar		213	mg/dl	70-150
Uric Acid- Serum				
Uric Acid	Enzymatic colorimetric	6.9	mg/dL	3.4-7
Lipid Profile				
Cholesterol	Colorimetric - Cholesterol Oxidase	236	mg/dL	0-200
Triglycerides	Enzymatic colorimetric	260	mg/dL	0-150
HDL Cholesterol - Direct	Direct Homogenous Enzymatic Colorimetric	40		1. No Risk: >65 2. Moderate Risk: 45-65 3. High Risk: <45
LDL-Cholesterol -Direct	Direct Homogenous Enzymatic Colorimetric	144	mg/dL	0-100
VLDL Cholesterol	Calculated	52	mg/dL	10-35
Chol/HDL Ratio		5.9		1.Low Risk: 3.3-4.4 2.Average Risk: 4.4-7.1 3.Moderate Risk: 7.1-11.0 4.High Risk: >11.0
Remark:		Test done on random sample at the patients/consultants request		
Liver Function Test (L.F.T.)				
Alkaline Phosphatase	Colorimetric IFCC	78	U/L	40-129
S.G.O.T (AST)	IFCC Without Pyridoxal 5 Phosphate	23	U/L	0-40
S.G.P.T (ALT)	IFCC Without Pyridoxal 5 Phosphate	29	U/L	0-50
Total Protein (Serum)	Colorimetric - Biuret Method	6.9	g/dL	6.4-8.3
Albumin, BCG	Colorimetric - Bromo-Cresol Green	4.8	g/dL	3.5-5.2
Globulin	Calculated	2.10	g/dL	1.9-3.5
Albumin/Globulin Ratio	Calculated	2.28		0.9-2
Serum Total Bilirubin	Colorimetric Diazo	0.80	mg/dL	0-1.2
Serum Direct Bilirubin	Colorimetric Diazo	0.27	mg/dL	0-0.4
Serum Indirect Bilirubin	Calculated	0.53	mg/dL	0-1

--- END OF REPORT ---

VAISHALI CHALSE



Dr. ALKA THOOL

DEPARTMENT OF LABORATORY MEDICINE

BIOCHEMISTRY

Final Report

Patient Name	: MR. MOHANISH LAXMAN ASHTANKAR	Sample Collection	: 25/05/2024 11:24 AM
Age / Sex	: 39 Years / Male	Receiving Date Time	: 25/05/2024 11:27 AM
UHID	: WHN2.0000356803	Report Date	: 25/05/2024 12:25 PM
Primary Consultant	: DR. WOCKHARDT DOCTOR	Approval Date Time	: 25/05/2024 12:25 PM
Order Date	: 25/05/2024 08:54 AM	Specimen	: Plasma
Order No.	: 8640		
Bill No.	: OCR3/25/0001314		

<u>PARAMETER</u>	<u>METHOD</u>	<u>RESULT</u>	<u>UNIT</u>	<u>B.R.I</u>
Plasma Glucose Post Prandial				
Plasma Glucose Post Prandial	Enzymatic Hexokinase	127	mg/dl	70-140
Urine Sugar Post Prandial	Double Sequential Enzyme Reaction - GOD/ POD	NA		

--- END OF REPORT ---



Dr. ALKA THOOL
 Consultant Pathologist
 M.B.B.S, MD PATH

AMAN SUBA
 Verified By

Partial reproduction of Report not permitted. This Report Relates to Sample received by Laboratory
 * B.R.I : BIOLOGICAL REFERENCE INTERVAL ** Test not in Scope of Accreditation

DEPARTMENT OF LABORATORY MEDICINE

IMMUNOLOGY

Final Report

Patient Name	: MR. MOHANISH LAXMAN ASHTANKAR	Sample Collection	: 25/05/2024 09:17 AM
Age / Sex	: 39 Years / Male	Receiving Date Time	: 25/05/2024 09:25 AM
UHID	: WHN2.0000356803	Report Date	: 25/05/2024 12:11 PM
Primary Consultant	: DR. WOCKHARDT DOCTOR	Approval Date Time	: 25/05/2024 12:23 PM
Order Date	: 25/05/2024 08:54 AM	Specimen	: Serum
Order No.	: 8640		
Bill No.	: OCR3/25/0001314		

PARAMETER	METHOD	RESULT	UNIT	B.R.I
T3 T4 TSH- Serum				
TOTAL T3	ECLIA	141.0	ng/dl	80-200
TOTAL T4	ECLIA	10.10	ug/dl	4.5-11.7
TSH	ECLIA	0.905	μIU/mL	0.27-4.2

--- END OF REPORT ---



Dr. ALKA THOOL
Consultant Pathologist
M.B.B.S, MD PATH

VAISHALI CHALSE
Verified By

Partial Reproduction of Report not permitted. This Report Relates to Sample received by Laboratory
* B.R.I - BIOLOGICAL REFERENCE INTERVAL ** Test not in Scope of Accreditation

DEPARTMENT OF LABORATORY MEDICINE

CLINICAL PATHOLOGY

Final Report

Patient Name : MR. MOHANISH LAXMAN ASHTANKAR	Sample Collection : 25/05/2024 09:17 AM
Age / Sex : 39 Years / Male	Receiving Date Time : 25/05/2024 09:25 AM
UHID : WHN2.0000356803	Report Date : 25/05/2024 10:03 AM
Primary Consultant : DR. WOCKHARDT DOCTOR	Approval Date Time : 25/05/2024 10:08 AM
Order Date : 25/05/2024 08:54 AM	Specimen : Urine
Order No. : 8640	
Bill No. : OCR3/25/0001314	

<u>PARAMETER</u>	<u>METHOD</u>	<u>RESULT</u>	<u>UNIT</u>	<u>B.R.I</u>
Urine Routine				
Physical Examination -				
Colour		Pale Yellow		
Appearance		Slightly Hazy		
Urinalyser (Roche UriSys 1100)				
Specific Gravity		1.020		1.003 - 1.035
Reaction (pH)		5		
Leukocytes, microscopy		Occasional	/hpf	
Erythrocytes, microscopy		03	/hpf	
Nitrite, urinalyser		Negative		
Protein, urinalyser		Negative		
Glucose, urinalyser		Negative		
Ketone, urinalyser		Negative		
Urobilinogen urinalyser		Normal		
Billirubin uirnalyser		Negative		

--- END OF REPORT ---

VAISHALI CHALSE
Verified By

Dr. ALKA THOOL
 Consultant Pathologist
 M.B.B.S, MD PATH

Partial Reproduction of Report not permitted This Report Relates to Sample received by Laboratory
 * B.R.I : BIOLOGICAL REFERENCE INTERVAL ** Test not in Scope of Accreditation

DEPARTMENT OF RADIO DIAGNOSTICS

Patient Name : MR. MOHANISH LAXMAN ASHTANKAR
Age/Sex : 39 Yrs / Male **Order Date** : 25/05/2024 08:54 AM
UHID : WHN2.0000356803 **Referred by** :
Reporting Date : 25/05/2024 12:24 PM **Order No.** : 3459
Bill No. : OCR3/25/0001314

CHEST X-RAY PA VIEW :

Both lung fields are clear.

The costophrenic angles and domes of diaphragm appear normal.

No hilar or mediastinal lesion seen.

Cardiac silhouette is within normal limits.

Visualised bony thorax and soft tissues appear normal.

Impression:

Normal Chest X-Ray.



DR. VISHAL GAJBHIYE
M.B.B.S., M.D.
CONSULTANT - RADIOLOGIST



DEPARTMENT OF RADIODIAGNOSTICS

Patient Name : MR. MOHANISH LAXMAN ASHTANKAR
Age/Sex : 39 Yrs / Male **Order Date** : 25/05/2024 08:54 AM
UHID : WHN2.0000356803 **Referred by** :
Reporting Date : 25/05/2024 12:13 PM **Order No.** : 3459
Bill No. : OCR3/25/0001314

USG ABDOMEN WITH PELVIS :

Real time sonography of the abdomen and pelvis was performed using the 3.5 MHz transducer.

The liver is normal in size and echotexture. No focal parenchymal lesion noted.

Intrahepatic biliary tree and venous radicles are normal.

The portal vein and CBD appear normal in course and calibre.

The gall bladder is normal in size with a normal wall thickness and there are no calculi noted within.

The pancreas is normal in size and echotexture. No evidence of focal lesion or calcification or duct dilatation seen.

The spleen is normal in size and echotexture.

Both kidneys are normal in size, position and echogenecity.

Cortical thickness and corticomedullary differentiation are normal.

No hydronephrosis or calculi noted.

The urinary bladder is normal in contour, capacity and wall thickness. No vesical calculi noted.

The prostate is normal in size and homogenous in echotexture.

There is no evidence of ascites.

Impression :

No significant abnormality noted on this study.



DR. VISHAL GAJBHIYE
M.B.B.S., M.D.
CONSULTANT - RADIOLOGIST

