

HEALTH CHECK UP

Name : Santosh Kumar Singh

Date : 23/5/24

Age : 53

Sex : Male / Female

Marital status : Married / Single

PERSONAL HISTORY

Habits : Smoking / Tobacco & Snuff / Alcohol No

Drug allergy if any :

Medical : No

Surgical :

Height 165 cm Weight 78 Kg. BP 120/70 mmHg Pulse 74/mnt

Vision : Rt 6/24 Lt 6/24 With Spectacles Rt. Lt.

Colour Vision Normal / Abnormal Near Vision 10, 30

FAMILY HISTORY

Father Mother Siblings

CVS : Heart Sound Normal Murmurs Absent Thrills Absent

RS : Rate /mt Breath sounds Normal Adventitious Absent

ABDOMEN : Tenderness Absent Rigidity Absent Bowel sound Normal

Liver NAD Kidney NAD Hernia Absent

CNS : Cranial Nerves NAD Sensory System NAD Motor System NAD

ENT NAD

Remarks

Dr. Bharti Jeswani
MBBS

Dr. Seema Kale
MBBS, MD

Dr. S. K. Suri
MBBS

Dr. Meenakshi
MBBS

HOME SAMPLE COLLECTION FACILITY AVAILABLE

Licensee : Bharti Medicare Pvt. Ltd. The Apollo Clinic, C-70, Major Sudesh Kumar Marg, Opp. Madhav Park, Near Main Market, Rajouri Garden, New Delhi-110 027
Phone : (011) 2591 8222 / 8333 / 8444, 9811061009, E-mail : rajourigarden@theapolloclinic.com, Website : www.apolloclinicrajourigarden.com

MSME UAM NO. : DL11E0021531

santosh kumar sahu
Male 53Years
165cm 78kg 120/70 mmHg
Req. No. :
Room No. : 5

HR : 79 bpm
P : 118 ms
PR : 178 ms
QRS : 70 ms
QT/QTcBz : 358/411 ms
PQRS/T : 54/36/34 °
RV5/SV1 : 1.363/0.988 mV

Diagnosis Information:
Sinus rhythm
Normal ECG

Report Confirmed by:

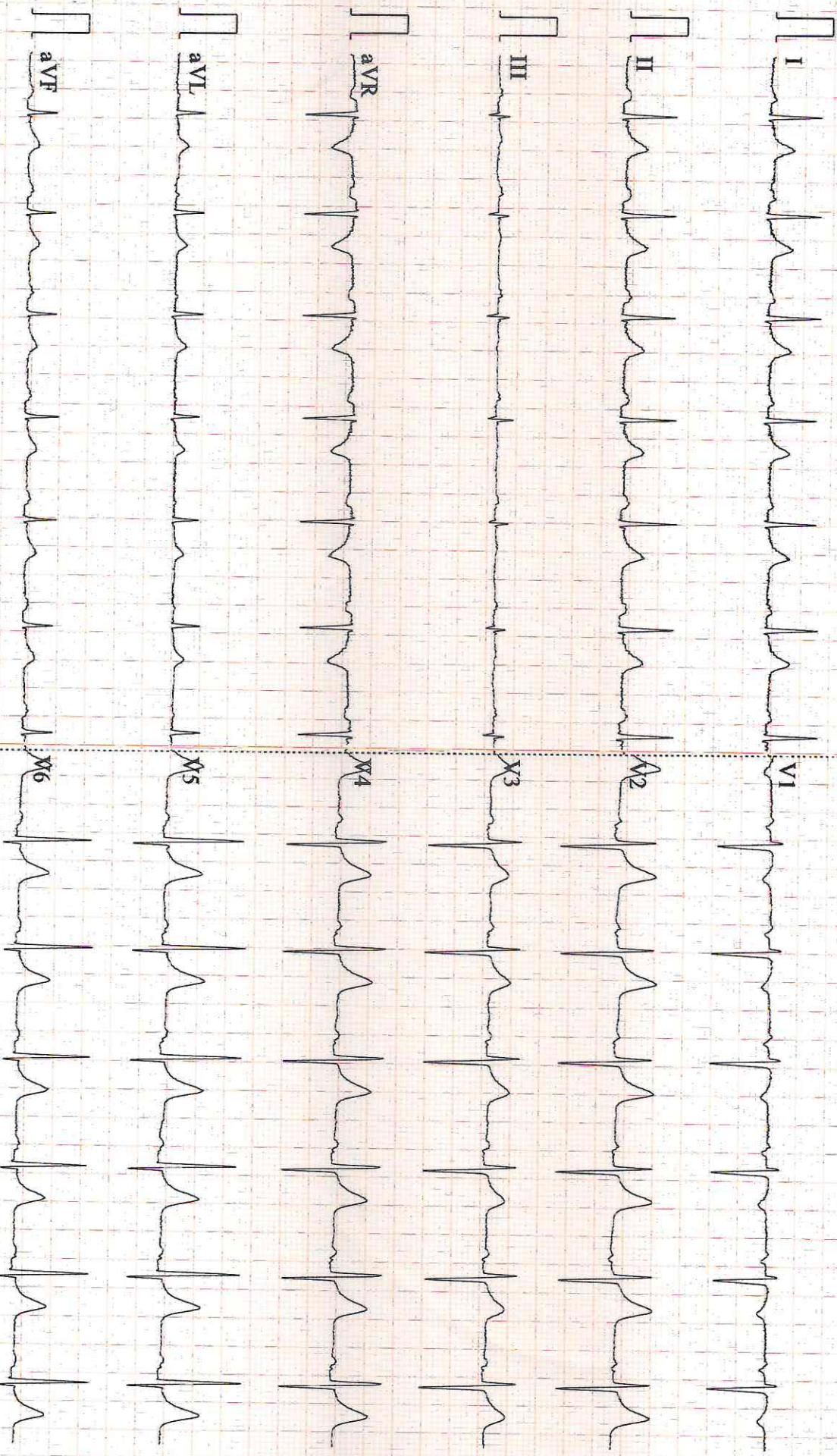

NAME: MR SANTOSH KUMAR SAHU
REF :

AGE: 53 / Sex / M
DATE 23/05 /2024

ECHO ADULT (COLOUR DOPPLER)

DIMENSIONS		NORMAL	DIMENSIONS		NORMAL
Ao (ed)	36.5 mm	(1.5 cm/m ²)	IVS (Ed)	12.1 mm	(0.6-1.2cm)
LA (es)	37.0 mm	(1.5 cm/m ²)	LVPW (Ed)	10.5 mm	(6-1.1cm)
RVID (ed)	Normal	(0.9cm/m ²)	EF	60.0 %	(0.62-0.85)
LVID (ed)	40 .0 mm	(2.6-3.4 cm/m ²)	FS	30.0	
LVID (es)	26.0 mm				

MORPHOLOGICAL DATA

Mitral Valve	Normal	Interatrial Septum	Normal
Aortic Valve	Normal	Interventricular Septum	Normal
Tricuspid Valve	Normal	Pulmonary Artery	Normal
Pulmonary Valve	Normal	Aorta	Normal
Right Ventricle	Normal	Right Atrium	Normal
Left Ventricle	Normal	Left Atrium	Normal
Pericardium	Normal		
Colour Doppler	TRACE AR, MILD MR, NO PAH, IVC NORMAL.		
Wall motion	Normal		

IMPRESSION : MILD MR, MILD LV DIASTOLIC DYSFUNCTION
NO RWMA, LVEF ~ 60%,
RV FUNCTION NORMAL, NO PAH, IVC NORMAL.

THE APOLLO CLINIC,
Rajouri Garden
Dr. Seema Kale
MBBS MD
DMC Reg. No-14927

DR. SEEMA KALE MD
SEN. (PHYSICIAN)

• CLINICAL CORRELATION IS ESSENTIAL FOR FINAL DIAGNOSIS. • IF THE TESTS RESULTS ARE UNEXPECTED PLEASE CONTACT THE LABORATORY.
• ALL THE CONGENITAL ANAMOLIES IN THE FETUS MAY NOT BE DIAGNOSED IN ULTRASONOGRAPHY. • THIS REPORT IS NOT VALID FOR MEDICOLEGAL PURPOSE.

Licensee : Bharti Medicare Pvt. Ltd. The Apollo Clinic, C-70, Major Sudesh Kumar Marg, Opp. Madhav Park, Near Main Market, Rajouri Garden, New Delhi-110 027
Phone : (011) 2591 8222 / 8333 / 8444, 9811061009, E-mail : rajourigarden@theapolloclinic.com, Website : www.apolloclinicrajourigarden.com

MSME UAM NO. : DL11E0021531

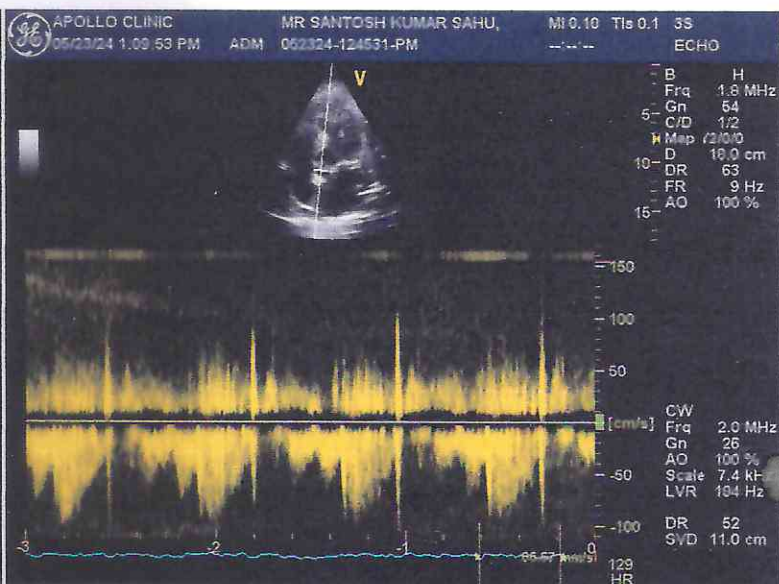
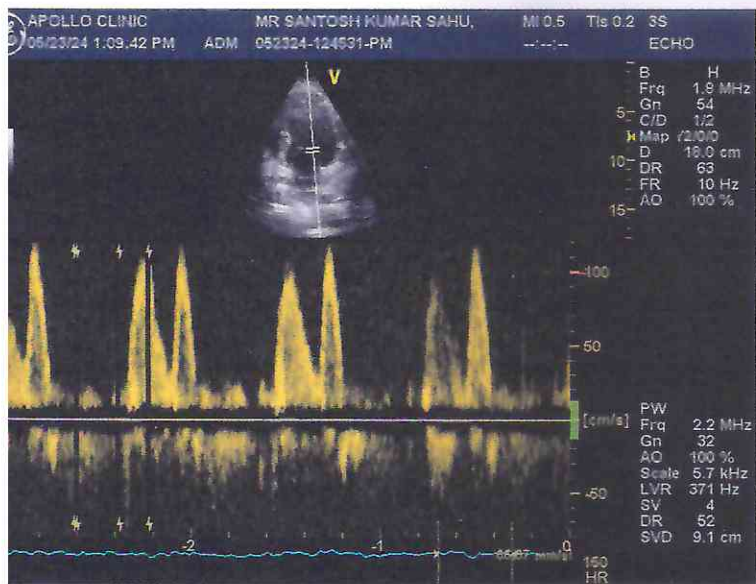
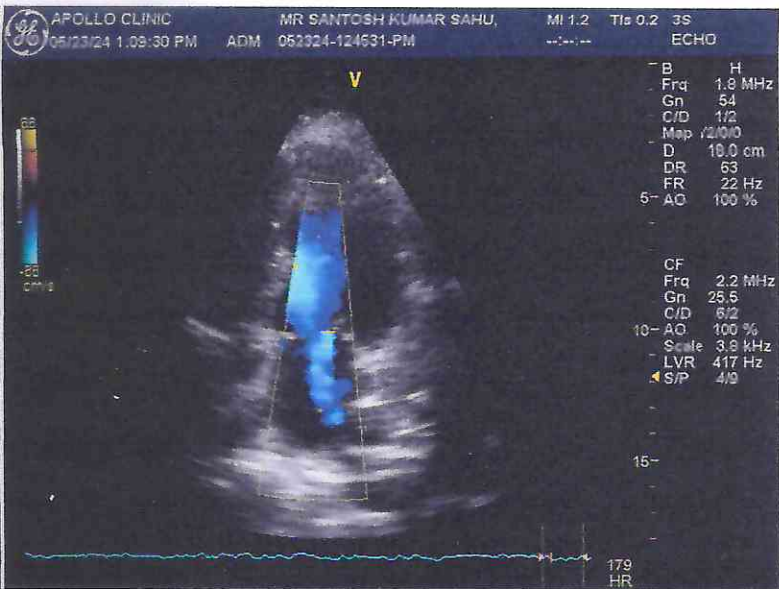
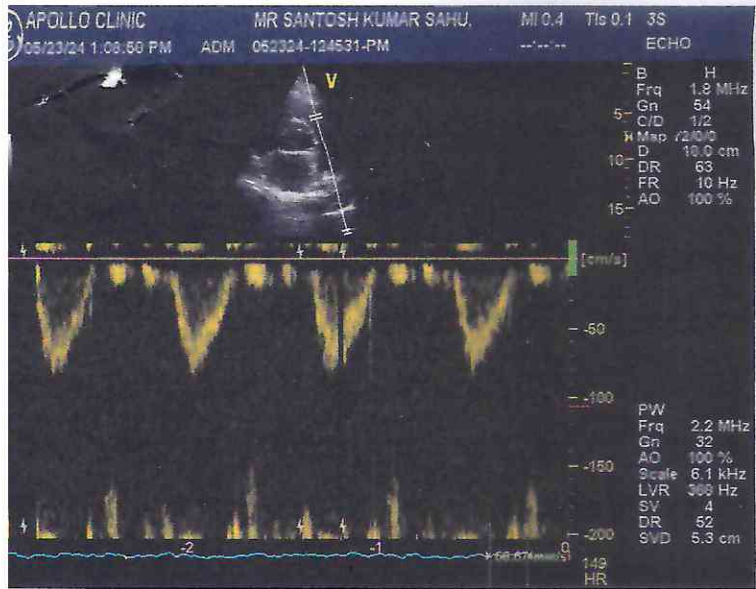

Patient Name : Mr. Santosh Kumar Sahu
 UHID/MR No. : FRAJ.0000248102
 Visit Date : 23-05-2024 08:39
 Sample Collected on : 23-05-2024 08:51
 Sample No : WHB1442436
 Ref Doctor : SELF
 Emp/Auth/TPA ID : 55676
 Sponsor Name : MEDIWHEELS HEALTH CARE

Age / Gender : 53Y/Male
 OP Visit No : FRAJOPV123657
 Reported on : 23-05-2024 12:58
 Specimen : Whole Blood (Edta)

Pres Doctor: :

DEPARTMENT OF LABORATORY MEDICINE

TEST NAME	RESULT	BIOLOGICAL REFERENCE INTERVALS	UNITS
COMPLETE BLOOD COUNT			
Hb (Haemoglobin) Method: Non Cyanide	11.7*	13 - 18	gm/dl
PCV/Haematocrit Method: RBC pulse height detect	37.3*	40 - 50	%
ESR Method: Westergren's Method	40*	0 - 20	mm/1st Hr
TLC Method: DC Detection Method	10600*	4000 - 10000	/cumm.
RBC COUNT Method: DC Detection Method	3.9*	5 - 6	Million/cmm
PLATELET COUNT Method: DC Detection Method	2.84	1.5 - 4.1	lakh/cumm.
MCV Method: Derived	93.4	77 - 98	fl
MCH Method: Derived	29.2	27 - 32	pg
MCHC Method: Derived	31.3*	31.5 - 34.5	gm/dl
NEUTROPHIL Method: Microscopy	67	40 - 70	%
LYMPHOCYTE Method: Microscopy	30	20 - 40	%
EOSINOPHIL Method: Microscopy	01	1.0 - 6.0	%
MONOCYTE Method: Microscopy	02	2.0 - 10.0	%
BLOOD GROUP AND RH TYPE			
ABO Group	AB		
RH	Positive		

End of the report

Results are to be correlated clinically

Lab Technician / Technologist
 Yogita

 Dr. Prashant Purwar
 MBBS, DCP
 Consultant Pathologist



CLINICAL CORRELATION IS ESSENTIAL FOR FINAL DIAGNOSIS. * IF THE TESTS RESULTS ARE UNEXPECTED PLEASE CONTACT THE LABORATORY.
 * ALL THE CONGENITAL ANOMALIES IN THE FETUS MAY NOT BE DIAGNOSED IN ULTRASONOGRAPHY. * THIS REPORT IS NOT VALID FOR MEDICOLEGAL PURPOSE.

Licensee : Bharti Medicare Pvt. Ltd. The Apollo Clinic, C-70, Major Sudesh Kumar Marg, Opp. Madhav Park, Near Main Market, Rajouri Garden, New Delhi-110 027
 Phone : (011) 2591 8222 / 8333 / 8444, 9811061009, E-mail : rajourigarden@theapolloclinic.com, Website : www.apolloclinicrajourigarden.com

MSME UAM NO. : DL11E0021531

Patient Name : Mr. Santosh Kumar Sahu
UHID/MR No. : FRAJ.0000248102
Visit Date : 23-05-2024 08:39
Sample Collected on : 23-05-2024 08:54
Sample No : PLF1365799
Ref Doctor : SELF
Emp/Auth/TPA ID : 55676
Sponsor Name : MEDIWHEELS HEALTH CARE

Age / Gender : 53Y/Male
OP Visit No : FRAJOPV123657
Reported on : 23-05-2024 15:12
Specimen : Plasma(Fluoride)
Pres Doctor: :

DEPARTMENT OF LABORATORY MEDICINE

TEST NAME	RESULT	BIOLOGICAL REFERENCE INTERVALS	UNITS
GLUCOSE - (FASTING)			
GLUCOSE - (FASTING) Method: (GOD-POD).	208*	70 - 110	mg/dL
GLYCOSYLATED HEMOGLOBIN (HBA1C)			
GLYCOSYLATED HEMOGLOBIN (HBA1C) - WHOLE BLOOD Method: BORONATE AFFINITY	8.5*	4.2 - 6.0	%
LIPID PROFILE TEST (PACKAGE)			
CHOLESTEROL Method: CHOD - PAP	146	Desirable < 200 Borderline High : 200-239 High : > 240	mg/dl
Triglyceride Method: GPO-PAP	94	50-200	mg/dl
HDL Method: DIRECT	38.9	30 - 50	mg/dl
LDL Method: DIRECT	88.3	60 - 100	mg/dl
VLDL Method: Calculated	18.8	<40	mg/dl
CHOLESTEROL / HDL RATIO Method: Calculated.	3.7	0 - 4.5	
Thyroid Profile 2(Free T4, Free T3 And TSH)			
Serum FT3	4.2	3.2 - 5.9	pmol/l
Serum FT4	15.8	10.6 - 21.0	pmol/l
Serum TSH	3.5	0.38 - 5.0	uIU/ml

End of the report

Results are to be correlated clinically

Lab Technician / Technologist
Yogita

 Dr. Prashant Purwar
 MBBS, DCP
 Consultant Pathologist



• CLINICAL CORRELATION IS ESSENTIAL FOR FINAL DIAGNOSIS. • IF THE TESTS RESULTS ARE UNEXPECTED PLEASE CONTACT THE LABORATORY.
 • ALL THE CONGENITAL ANAMOLIES IN THE FETUS MAY NOT BE DIAGNOSED IN ULTRASONOGRAPHY. • THIS REPORT IS NOT VALID FOR MEDICOLEGAL PURPOSE.

Licensee : Bharti Medicare Pvt. Ltd. The Apollo Clinic, C-70, Major Sudesh Kumar Marg, Opp. Madhav Park, Near Main Market, Rajouri Garden, New Delhi-110 027
 Phone : (011) 2591 8222 / 8333 / 8444, 9811061009, E-mail : rajourigarden@theapolloclinic.com, Website : www.apolloclinicrajourigarden.com

MSME UAM NO. : DL11E0021531



Patient Name : Mr. Santosh Kumar Sahu
 UHID/MR No. : FRAJ.0000248102
 Visit Date : 23-05-2024 08:39
 Sample Collected on : 23-05-2024 13:15
 Sample No : PLP746042
 Ref Doctor : SELF
 Package Name : MEDIWHEEL AHC MALE ABOVE 40 YRS - RJG
 Emp/Auth/TPA ID : 55676
 Sponsor Name : MEDIWHEELS HEALTH CARE

Age / Gender : 53Y/Male
 OP Visit No : FRAJOPV123657
 Reported on : 23-05-2024 15:11
 Specimen : Plasma(PP)
 Pres Doctor: :

DEPARTMENT OF LABORATORY MEDICINE

TEST NAME	RESULT	BIOLOGICAL REFERENCE INTERVALS	UNITS
GLUCOSE - (POST PRANDIAL)			
GLUCOSE - (POST PRANDIAL) Method: (GOD-POD)	249*	70-140	mg/dl

End of the report

Results are to be correlated clinically

Lab Technician / Technologist
 Yogita

 Dr. Prashant Purwar
 MBBS, DCP
 Consultant Pathologist



• CLINICAL CORRELATION IS ESSENTIAL FOR FINAL DIAGNOSIS. • IF THE TESTS RESULTS ARE UNEXPECTED PLEASE CONTACT THE LABORATORY.
 • ALL THE CONGENITAL ANAMOLIES IN THE FETUS MAY NOT BE DIAGNOSED IN ULTRASONOGRAPHY. • THIS REPORT IS NOT VALID FOR MEDICOLEGAL PURPOSE.

Licensee : Bharti Medicare Pvt. Ltd. The Apollo Clinic, C-70, Major Sudesh Kumar Marg, Opp. Madhav Park, Near Main Market, Rajouri Garden, New Delhi-110 027
 Phone : (011) 2591 8222 / 8333 / 8444, 9811061009, E-mail : rajourigarden@theapolloclinic.com, Website : www.apolloclinicrajourigarden.com

MSME UAM NO. : DL11E0021531

Patient Name : Mr. Santosh Kumar Sahu
UHID/MR No. : FRAJ.0000248102
Visit Date : 23-05-2024 08:39
Sample Collected on : 23-05-2024 08:51
Sample No : SR01968666
Ref Doctor : SELF
Emp/Auth/TPA ID : 55676
Sponsor Name : MEDIWHEELS HEALTH CARE

Age / Gender : 53Y/Male
OP Visit No : FRAJOPV123657
Reported on : 23-05-2024 14:11
Specimen : Serum
Pres Doctor: :

DEPARTMENT OF LABORATORY MEDICINE

TEST NAME	RESULT	BIOLOGICAL REFERENCE INTERVALS	UNITS
LIVER FUNCTION TEST (PACKAGE)			
BILIRUBIN - TOTAL. Method: Jendrassik	0.34	0.1 - 1.3	mg/dl
Bilirubin (Direct)-Serum Method: Diazo.	0.11	0 - 0.3	mg/dl
A/G Method: Calculated	1.3	1.0 - 2.0	
BILIRUBIN - INDIRECT. Method: Calculated.	0.23	<1.1	mg/dl
SGOT /AST Method: IFCC (With P5P)	19.6	0 - 35	U/L
SGPT/ALT Method: IFCC (With P5P)	34.5	0 - 45	U/L
ALKALINE PHOSPHATE Method: AMP BUFFER	85.9	30 - 117	U/L
GGT. Method: SZAZ	48.5	10 - 50	U/L
TOTAL PROTEIN Method: Biuret	7.8	5.8-8.0	g/dl
ALBUMIN Method: BCG	4.5	3.7-5.2	g/dl
GLOBULIN Method: Calculated	3.3	2.5 - 3.5	mg/dL

End of the report

Results are to be correlated clinically

Lab Technician / Technologist
Yogita

 Dr. Prashant Purwar
 MBBS, DCP
 Consultant Pathologist



• CLINICAL CORRELATION IS ESSENTIAL FOR FINAL DIAGNOSIS. • IF THE TESTS RESULTS ARE UNEXPECTED PLEASE CONTACT THE LABORATORY.
 • ALL THE CONGENITAL ANAMOLIES IN THE FETUS MAY NOT BE DIAGNOSED IN ULTRASONOGRAPHY. • THIS REPORT IS NOT VALID FOR MEDICOLEGAL PURPOSE.

Licensee : Bharti Medicare Pvt. Ltd. The Apollo Clinic, C-70, Major Sudesh Kumar Marg, Opp. Madhav Park, Near Main Market, Rajouri Garden, New Delhi-110 027
 Phone : (011) 2591 8222 / 8333 / 8444, 9811061009, E-mail : rajourigarden@theapolloclinic.com, Website : www.apolloclinicrajourigarden.com

MSME UAM NO. : DL11E0021531

Patient Name : Mr. Santosh Kumar Sahu
 UHID/MR No. : FRAJ.0000248102
 Visit Date : 23-05-2024 08:39
 Sample Collected on : 23-05-2024 08:51
 Sample No : SR01968666
 Ref Doctor : SELF
 Emp/Auth/TPA ID : 55676
 Sponsor Name : MEDIWHEELS HEALTH CARE

Age / Gender : 53Y/Male
 OP Visit No : FRAJOPV123657
 Reported on : 23-05-2024 14:12
 Specimen : Serum
 Pres Doctor: :

DEPARTMENT OF LABORATORY MEDICINE

TEST NAME	RESULT	BIOLOGICAL REFERENCE INTERVALS	UNITS
KFT - RENAL PROFILE-SERUM			
UREA Method: Urease	33.2	10-50	mg/dl
Creatinine Method: Jaffe	0.83	0.5 - 1.3	mg/dl
Uric Acid Method: Uricase	3.8	3.5 - 7.2	mg/dl
Sodium(Na) Method: ISE	137.3	136 - 142	mmol/L
Potassium(K) Method: ISE	4.1	3.8 - 5.0	mmol/L
Chloride(Cl) Method: ISE	98.2	95 - 103	mmol/L
Calcium. Method: OCPC	9.0*	9.2 - 11.0	mg/dl
Phosphorus Method: Molybdate UV	3.1	2.3 - 4.7	mg/dl

End of the report

Results are to be correlated clinically

Lab Technician / Technologist
Yogita



Dr. Prashant Purwar
MBBS, DCP
Consultant Pathologist



• CLINICAL CORRELATION IS ESSENTIAL FOR FINAL DIAGNOSIS. • IF THE TESTS RESULTS ARE UNEXPECTED PLEASE CONTACT THE LABORATORY.
 • ALL THE CONGENITAL ANAMOLIES IN THE FETUS MAY NOT BE DIAGNOSED IN ULTRASONOGRAPHY. • THIS REPORT IS NOT VALID FOR MEDICOLEGAL PURPOSE.

Licensee : Bharti Medicare Pvt. Ltd. The Apollo Clinic, C-70, Major Sudesh Kumar Marg, Opp. Madhav Park, Near Main Market, Rajouri Garden, New Delhi-110 027
 Phone : (011) 2591 8222 / 8333 / 8444, 9811061009, E-mail : rajourigarden@theapolloclicin.com, Website : www.apolloclicinrajourigarden.com

MSME UAM NO. : DL11E0021531



Patient Name : Mr. Santosh Kumar Sahu
UHID/MR No. : FRAJ.0000248102
Visit Date : 23-05-2024 08:39
Sample Collected on : 23-05-2024 08:54
Sample No : SS963304
Ref Doctor : SELF
Package Name : MEDIWHEEL AHC MALE ABOVE 40 YRS - RJG
Emp/Auth/TPA ID : 55676
Sponsor Name : MEDIWHEELS HEALTH CARE

Age / Gender : 53Y/Male
OP Visit No : FRAJOPV123657
Reported on : 23-05-2024 14:12
Specimen : Serum(Spl)

Pres Doctor: :

DEPARTMENT OF LABORATORY MEDICINE

TEST NAME	RESULT	BIOLOGICAL REFERENCE INTERVALS	UNITS
PSA TOTAL			
PSA TOTAL Method: Immunofluorescence	0.38	0.0 - 4.0	ng/mL

Interpretation :

Serum prostate specific antigen (PSA) concentrations are elevated above 4.0 ng/ml in 28% of men with benign prostatic hyperplasia, 58% of men with organ confined prostate cancer and 80% of men with extensive prostate cancer, but in less than 8% of normal healthy men over 50 yrs of age. After radical prostatectomy, serum PSA levels are (< 0.2 ng/ml), 93% of patients with undetectable serum PSA concentrations have no clinical tumour recurrence.

Free PSA as a percent of Total PSA

Probability of carcinoma prostate when Total PSA is 4.1 - 10 ng / ml

- >	26	8 %
20 -	25	16 %
15 -	20	20 %
10 -	15	28 %
0 -	0 -	56 %

Comments:-

- 1 False negative / positive results are observed in patients receiving mouse monoclonal antibodies for diagnosis or therapy.
- 2 PSA total and free levels may appear consistently elevated / depressed due to the interference by heterophilic antibodies and nonspecific protein binding.
- 3 Results obtained with different assay kits cannot be used interchangeably.
- 4 All results should be correlated with clinical findings and results of other investigations.

End of the report

Results are to be correlated clinically

Lab Technician / Technologist
Yogita

Dr. Prashant Purwar
 MBBS, DCP
 Consultant Pathologist



• CLINICAL CORRELATION IS ESSENTIAL FOR FINAL DIAGNOSIS. • IF THE TESTS RESULTS ARE UNEXPECTED PLEASE CONTACT THE LABORATORY.
 • ALL THE CONGENITAL ANAMOLIES IN THE FETUS MAY NOT BE DIAGNOSED IN ULTRASONOGRAPHY. • THIS REPORT IS NOT VALID FOR MEDICOLEGAL PURPOSE.

Licensee : Bharti Medicare Pvt. Ltd. The Apollo Clinic, C-70, Major Sudesh Kumar Marg, Opp. Madhav Park, Near Main Market, Rajouri Garden, New Delhi-110 027
 Phone : (011) 2591 8222 / 8333 / 8444, 9811061009, E-mail : rajourigarden@theapolloclinic.com, Website : www.apolloclinicrajourigarden.com

MSME UAM NO. : DL11E0021531



Patient Name : Mr. Santosh Kumar Sahu
UHID/MR No. : FRAJ.0000248102
Visit Date : 23-05-2024 08:39
Sample Collected on : 23-05-2024 08:51
Sample No : UR1068850
Ref Doctor : SELF
Emp/Auth/TPA ID : 55676
Sponsor Name : MEDIWHEELS HEALTH CARE

Age / Gender : 53Y/Male
OP Visit No : FRAJOPV123657
Reported on : 23-05-2024 16:52
Specimen : Urine
Pres Doctor: :

DEPARTMENT OF LABORATORY MEDICINE

URINE ROUTINE EXAMINATION

URINE EXAMINATION TEST REPORT

Test Name	Observed Value	Unit	Reference Range
Urine R/M Examination			
Quantity	30	ml.	
Colour	Pale Yellow		Pale Yellow
Transparency	Clear		Clear
Urine Specific Gravity	1.025		1.005 - 1.030
Dipstick			
pH	6.0		5.5 - 7.5
Dipstick / pH paper			
Chemical Examination			
Protein	Nil		Nil
Dipstick/Heat & acetic acid			
Sugar	Trace		Nil
Dipstick/Benedicts reagent			
Microscopic Examination			
Pus Cells	2-3	/HPF	1-2
RBC'S	Nil	/HPF	Nil
Casts	Nil	/HPF	Nil
Crystals	Nil	/HPF	Nil
Epithelial Cells	0-1	/HPF	1-2
Bacteria	Nil	/HPF	Nil

End of the report

Results are to be correlated clinically

Lab Technician / Technologist
Dr_Prashant

Dr. Prashant Purwar
MBBS, DCP
Consultant Pathologist



• CLINICAL CORRELATION IS ESSENTIAL FOR FINAL DIAGNOSIS. • IF THE TESTS RESULTS ARE UNEXPECTED PLEASE CONTACT THE LABORATORY.
• ALL THE CONGENITAL ANAMOLIES IN THE FETUS MAY NOT BE DIAGNOSED IN ULTRASONOGRAPHY. • THIS REPORT IS NOT VALID FOR MEDICOLEGAL PURPOSE.

Licensee : Bharti Medicare Pvt. Ltd. The Apollo Clinic, C-70, Major Sudesh Kumar Marg, Opp. Madhav Park, Near Main Market, Rajouri Garden, New Delhi-110 027
Phone : (011) 2591 8222 / 8333 / 8444, 9811061009, E-mail : rajourigarden@theapolloclinic.com, Website : www.apolloclinicrajourigarden.com

MSME UAM NO. : DL11E0021531

Patient Name : Mr. Santosh Kumar Sahu
 UHID/MR No. : FRAJ.0000248102
 Visit Date : 23-05-2024 08:39
 Sample Collected on : 23-05-2024 08:51
 Sample No : ST190639
 Ref Doctor : SELF
 Emp/Auth/TPA ID : 55676
 Sponsor Name : MEDIWHEELS HEALTH CARE

Age / Gender : 53Y/Male
 OP Visit No : FRAJOPV123657
 Reported on : 23-05-2024 13:00
 Specimen : Stool

Pres Doctor: :

DEPARTMENT OF LABORATORY MEDICINE

STOOL ROUTINE

STOOL EXAMINATION TEST REPORT

Test Name	Observed Value	Unit	Reference Range
Stool R/M Examination			
Colour / Appearance	Brownish		Brownish
Consistency	Semi-Formed		Semi-Formed
Mucus	Nil		Nil
Blood	Nil		Nil
Parasities	Nil		Nil
PH	6.0		Nil
Microscopic Examination			
PUS Cells	1-2	/HPF	0-1
RBC'S	Nil	/HPF	Nil
OVA	Nil		Nil
Cysts	NIL		Nil

End of the report

Results are to be correlated clinically

Lab Technician / Technologist
 Dr. Prashant

Dr. Prashant Purwar
 MBBS, DCP
 Consultant Pathologist



• CLINICAL CORRELATION IS ESSENTIAL FOR FINAL DIAGNOSIS. • IF THE TESTS RESULTS ARE UNEXPECTED PLEASE CONTACT THE LABORATORY.
 • ALL THE CONGENITAL ANAMOLIES IN THE FETUS MAY NOT BE DIAGNOSED IN ULTRASONOGRAPHY. • THIS REPORT IS NOT VALID FOR MEDICOLEGAL PURPOSE.

Licensee : Bharti Medicare Pvt. Ltd. The Apollo Clinic, C-70, Major Sudesh Kumar Marg, Opp. Madhav Park, Near Main Market, Rajouri Garden, New Delhi-110 027
 Phone : (011) 2591 8222 / 8333 / 8444, 9811061009, E-mail : rajourigarden@theapolloclinic.com, Website : www.apolloclinicrajourigarden.com

MSME UAM NO. : DL11E0021531

Patient Name : Mr. Santosh Kumar Sahu
Age/Sex : 53 Y/M
Pres Doctor :
Ref.by : SELF

MR No : FRAJ.0000248102
Visit No : FRAJOPV123657
Bill Date : 23-05-2024 08:41
Report Date : 23-05-2024 09:58

X-RAY CHEST PA VIEW

- Both lungs fields do not show any active parenchymal lesion.
- Both costophrenic angles are normal.
- B/L hila appear normal in size & density.
- Both domes of diaphragm are normal.
- Cardiac silhouette appears normal.
- Visualised soft tissues and bony cage appear normal.

IMPRESSION:- NORMAL STUDY.

To be correlate clinically.

Dr. Manul Gera
Consultant Radiologist.

Patient Name : Mr. Sahtosh Kumar Sahu	MR No	: FRAJ0000
Age/Sex : 53Y/M	Visit No	: FRAJOPV
Pres Doctor :	Bill Date	: 23.05.2024
Ref.by :	Report Date	: 23.05.2024

ULTRASOUND WHOLE ABDOMEN

LIVER: Liver is normal in shape, size and echotexture. No focal intra-hepatic lesion detected. Intra-hepatic biliary radicals are not dilated. Portal vein is normal in calibre.

GALL BLADDER: Gall bladder is well visualized. It is normal in size, shape & position. Its wall thickness is normal. No calculus or mass lesion is seen in gall bladder. Common bile duct is normal (not dilated).

PANCREAS: Pancreas appears normal in size and echopattern.

SPLEEN: Spleen appears normal in size and echopattern.

KIDNEYS: Both kidneys are normal in position, size and outline. Cortico-medullary differentiation of both kidneys is maintained. Central sinus echoes are compact. No calculus / hydronephrosis seen. Visualised parts of retroperitoneum do not show any lymphadenopathy.

URINARY BLADDER: Urinary bladder is well distended and shows clear contents.

PROSTATE: Prostate is normal in shape, size and echotexture.

No free fluid detected.

IMPRESSION: - NORMAL STUDY.

To be correlate clinically.

Dr. Shailza Minocha
Consultant Ultrasonologist.

• CLINICAL CORRELATION IS ESSENTIAL FOR FINAL DIAGNOSIS. • IF THE TESTS RESULTS ARE UNEXPECTED PLEASE CONTACT THE LABORATORY.
• ALL THE CONGENITAL ANAMOLIES IN THE FETUS MAY NOT BE DIAGNOSED IN ULTRASONOGRAPHY. • THIS REPORT IS NOT VALID FOR MEDICOLEGAL PURPOSE.

Licensee : Bharti Medicare Pvt. Ltd. The Apollo Clinic, C-70, Major Sudesh Kumar Marg, Opp. Madhav Park, Near Main Market, Rajouri Garden, New Delhi-110 027
Phone : (011) 2591 8222 / 8333 / 8444, 9811061009, E-mail : rajourigarden@theapolloclicnic.com, Website : www.apolloclicnicrajourigarden.com

MSME UAM NO. : DL11E0021531