

inay

22-May-24 11:29:48 PM

- 76 . Age not entered, assumed to be 50 years old for purpose of ECG interpretation
- 139 . Sinus rhythm.....normal P axis, V-rate 50- 99
- 81 . Low voltage, precordial leads.....precordial leads <1.0mV
- 387 . Baseline wander in lead(s) V6
- 436

S-t

76  
36  
21

- OTHERWISE NORMAL ECG -

ad; Standard Placement

Unconfirmed Diagnosis

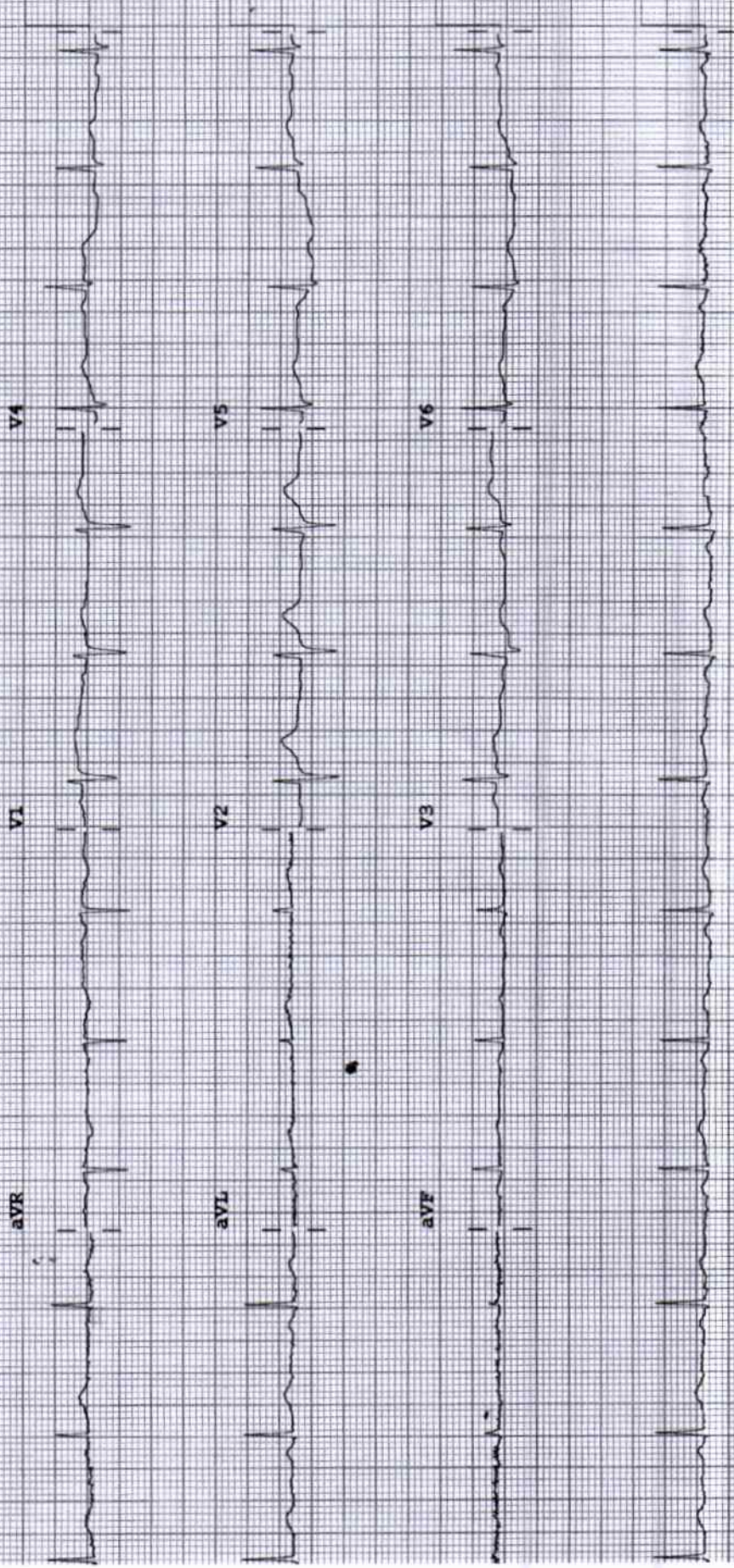



**DEPARTMENT OF LABORATORY MEDICINE**

**BIOCHEMISTRY**

**Final Report**

|  |  |
|--|--|
| <b>Patient Name</b> : MR. VINAY S ATALKAR        | <b>Order Date</b> : 23/05/2024 09:38 AM          |
| <b>Age / Sex</b> : 39 Years / Male               | <b>Sample Collection</b> : 23/05/2024 09:55 AM   |
| <b>UHID</b> : WHN2.0000356688                    | <b>Receiving Date Time</b> : 23/05/2024 10:01 AM |
| <b>Approval Date Time</b> : 23/05/2024 11:21 AM  | <b>Report Date</b> : 23/05/2024 11:05 AM         |
| <b>Primary Consultant</b> : DR. WOCKHARDT DOCTOR | <b>Specimen</b> : Serum                          |
| <b>Order No.</b> : 8258                          |  |
| <b>Bill No.</b> : OCR3/25/0001272                |  |

| PARAMETER                           | METHOD                                       | RESULT | UNIT  | B.R.I   |
|-------------------------------------|--|--------|-------|---|
| Serum Urea                          | Urease-GLDH                                  | 15     | mg/dL | 1-50  |
| Blood Urea Nitrogen                 | Calculated                                   | 7.00   | mg/dL | 6-20  |
| <b>Creatinine- Serum</b>            |  |        |       |   |
| Creatinine                          | Enzymatic colorimetric                       | 0.98   | mg/dL | 0.67-1.17   |
| <b>Plasma Glucose</b>               |  |        |       |   |
| Plasma Glucose - Fasting.           | Enzymatic Hexokinase                         | 99.97  | mg/dL | 74-109  |
| Urine Sugar Fasting                 | Double Sequential Enzyme Reaction - GOD/ POD | Absent |       |   |
| <b>Uric Acid- Serum</b>             |  |        |       |   |
| Uric Acid                           | Enzymatic colorimetric                       | 6      | mg/dL | 3.4-7   |
| <b>Lipid Profile</b>                |  |        |       |   |
| Cholesterol                         | Colorimetric - Cholesterol Oxidase           | 163.65 | mg/dL | 0-200   |
| Triglycerides                       | Enzymatic colorimetric                       | 168.7  | mg/dL | 0-150   |
| HDL Cholesterol - Direct            | Direct Homogenous Enzymatic Colorimetric     | 29.7   |       | 1. No Risk: >65<br>2. Moderate Risk: 45-65<br>3. High Risk: <45                                   |
| LDL-Cholesterol -Direct             | Direct Homogenous Enzymatic Colorimetric     | 100.21 | mg/dL | 0-100   |
| VLDL Cholesterol                    | Calculated                                   | 33.74  | mg/dL | 10-35   |
| Chol/HDL Ratio                      |  | 5.51   |       | 1.Low Risk: 3.3-4.4<br>2.Average Risk: 4.4-7.1<br>3.Moderate Risk: 7.1-11.0<br>4.High Risk: >11.0 |
| <b>Liver Function Test (L.F.T.)</b> |  |        |       |   |
| Alkaline Phosphatase                | Colorimetric IFCC                            | 82.9   | U/L   | 40-129  |
| S.G.O.T (AST)                       | IFCC Without Pyridoxal 5 Phosphate           | 15.4   | U/L   | 0-40  |
| S.G.P.T (ALT)                       | IFCC Without Pyridoxal 5 Phosphate           | 15.5   | U/L   | 0-50  |
| Total Protein (Serum)               | Colorimetric - Biuret Method                 | 7.72   | g/dL  | 6.4-8.3   |
| Albumin, BCG                        | Colorimetric - Bromo-Cresol Green            | 5.06   | g/dL  | 3.5-5.2   |
| Globulin                            | Calculated                                   | 2.66   | g/dL  | 1.9-3.5   |
| Albumin/Globulin Ratio              | Calculated                                   | 1.90   |       | 0.9-2   |
| Serum Total Bilirubin               | Colorimetric Diazo                           | 0.77   | mg/dL | 0-1.2   |
| Serum Direct Bilirubin              | Colorimetric Diazo                           | 0.31   | mg/dL | 0-0.4   |
| Serum Indirect Bilirubin            | Calculated                                   | 0.46   | mg/dL | 0-1   |

--- END OF REPORT ---



Dr. ALKA THOOL  
Consultant Pathologist

PRADIP TAMBE  
Verified By

**DEPARTMENT OF LABORATORY MEDICINE**

**HEMATOLOGY**

**Final Report**

|  |  |
|--|--|
| <b>Patient Name</b> : MR. VINAY S ATALKAR        | <b>Order Date</b> : 23/05/2024 09:38 AM          |
| <b>Age / Sex</b> : 39 Years / Male               | <b>Sample Collection</b> : 23/05/2024 09:55 AM   |
| <b>UHID</b> : WHN2.0000356688                    | <b>Receiving Date Time</b> : 23/05/2024 10:01 AM |
| <b>Approval Date Time</b> : 23/05/2024 11:34 AM  | <b>Report Date</b> : 23/05/2024 11:29 AM         |
| <b>Primary Consultant</b> : DR. WOCKHARDT DOCTOR | <b>Specimen</b> : EDTA Blood                     |
| <b>Order No.</b> : 8258                          |  |
| <b>Bill No.</b> : OCR3/25/0001272                |  |

| <u>PARAMETER</u>                                   | <u>METHOD</u>              | <u>RESULT</u> | <u>UNIT</u> | <u>B.R.I</u> |
|--|----------------------------|---------------|-------------|--------------|
| <b>Complete Blood Count (With ESR)- EDTA Blood</b> |                            |               |             |              |
| Haemoglobin  | SLS Method                 | 16.3          | g%          | 11-15        |
| Haematocrit  | RBC Pulse Height Detection | 49.9          | %           | 40 - 50      |
| MCV  | Calculated                 | 91.1          | fl          | 83-101       |
| MCH  | Calculated                 | 29.7          | pg          | 27-32        |
| MCHC   | Calculated                 | 32.7          | g/dl        | 32-35        |
| RBC Count  | DC Detection               | 5.48          | Million/ul  | 4.5-5.5      |
| RDW-CV   | Calculated                 | 12.3          | %           | 12-14        |
| WBC Total Count ( TLC )                            | Electrical Impedance       | 7950          | Cells/cumm  | 4000 - 10000 |
| Neutrophils  |                            | 55            | %           | 40-80        |
| Lymphocytes  |                            | 31            | %           | 20-40        |
| Monocytes  |                            | 07            | %           | 2-10         |
| Eosinophils  |                            | 07            | %           | 0-6          |
| Basophils  |                            | 00            | %           | 0-2          |
| Platelet Count                                     | Hydrodynamic Focussing DC  | 312           | Thou/Cumm   | 150-450      |
| PDW  | Calculated                 | 10.3          | fL          | 9.0-17       |
| P-LCR  | Calculated                 | 19.5          | %           | 13.0-43.0    |
| MPV  | Calculated                 | 9.3           | fl          | 9.4-12.3     |
| PCT  | Calculated                 | 0.29          | %           | 0.17-0.35    |
| Blood ESR  | Westergren Method          | 06            | mm/hr       | 0-15         |

--- END OF REPORT ---

**PRADIP TAMBE**  
Verified By

  
**Dr. ALKA THOOL**  
 Consultant Pathologist  
 M.B.B.S, MD PATH

Partial Reproduction of Report not permitted This Report Relates to Sample received by Laboratory  
 \* B.R.I : BIOLOGICAL REFERENCE INTERVAL      \*\* Test not in Scope of Accreditation

**DEPARTMENT OF LABORATORY MEDICINE**

**BIOCHEMISTRY**

**Final Report**

|  |  |
|--|--|
| <b>Patient Name</b> : MR. VINAY S ATALKAR        | <b>Order Date</b> : 23/05/2024 09:38 AM          |
| <b>Age / Sex</b> : 39 Years / Male               | <b>Sample Collection</b> : 23/05/2024 09:55 AM   |
| <b>UHID</b> : WHN2.0000356688                    | <b>Receiving Date Time</b> : 23/05/2024 10:01 AM |
| <b>Approval Date Time</b> : 23/05/2024 11:21 AM  | <b>Report Date</b> : 23/05/2024 11:12 AM         |
| <b>Primary Consultant</b> : DR. WOCKHARDT DOCTOR | <b>Specimen</b> : EDTA Blood                     |
| <b>Order No.</b> : 8258                          |  |
| <b>Bill No.</b> : OCR3/25/0001272                |  |

| <u>PARAMETER</u>                            | <u>METHOD</u> | <u>RESULT</u> | <u>UNIT</u> | <u>B.R.I</u>   |
|---|---------------|---------------|-------------|--|
| <b>Glycosylated Haemoglobin- EDTA Blood</b> |               |               |             |  |
| Glycosylated Haemoglobin                    | HPLC          | 5.5           | %           | Action required: 7.0-8.0%<br>Good control: 6.5-7.0%<br>Normal control: 4.8-6.4%<br>Poor control: >8.0% |
| Estimated Mean glucose                      | Calculated    | 118.50        | mg/dL       |  |

--- END OF REPORT ---

**PRADIP TAMBE**  
Verified By

  
**Dr. ALKA THOOL**  
 Consultant Pathologist  
 M.B.B.S, MD PATH

Partial Reproduction of Report not permitted This Report Relates to Sample received by laboratory  
 \* B.R.I : BIOLOGICAL REFERENCE INTERVAL      \*\* Test not in Scope of Accreditation

**DEPARTMENT OF LABORATORY MEDICINE**

**BIOCHEMISTRY**

**Final Report**

|  |  |
|--|--|
| <b>Patient Name</b> : MR. VINAY S ATALKAR        | <b>Order Date</b> : 23/05/2024 09:38 AM          |
| <b>Age / Sex</b> : 39 Years / Male               | <b>Sample Collection</b> : 23/05/2024 12:24 PM   |
| <b>UHID</b> : WHN2.0000356688                    | <b>Receiving Date Time</b> : 23/05/2024 12:28 PM |
| <b>Approval Date Time</b> : 23/05/2024 01:19 PM  | <b>Report Date</b> : 23/05/2024 01:17 PM         |
| <b>Primary Consultant</b> : DR. WOCKHARDT DOCTOR | <b>Specimen</b> : Plasma                         |
| <b>Order No.</b> : 8258                          |  |
| <b>Bill No.</b> : OCR3/25/0001272                |  |

| <u>PARAMETER</u>                    | <u>METHOD</u>                                | <u>RESULT</u> | <u>UNIT</u> | <u>B.R.I</u> |
|-------------------------------------|--|---------------|-------------|--------------|
| <b>Plasma Glucose Post Prandial</b> |  |               |             |              |
| Plasma Glucose Post Prandial        | Enzymatic Hexokinase                         | 100.22        | mg/dl       | 70-140       |
| Urine Sugar Post Prandial           | Double Sequential Enzyme Reaction - GOD/ POD | NA            |             |              |

--- END OF REPORT ---



**Dr. ALKA THOOL**  
 Consultant Pathologist  
 M.B.B.S, MD PATH

**PRADIP TAMBE**  
 Verified By

Partial Reproduction of Report not permitted. This Report Relates to Sample received by Laboratory  
 \* B.R.I : BIOLOGICAL REFERENCE INTERVAL      \*\* Test not in Scope of Accreditation

**DEPARTMENT OF LABORATORY MEDICINE**

**IMMUNOLOGY**

**Final Report**

|                           |                        |                            |                       |
|---------------------------|------------------------|----------------------------|-----------------------|
| <b>Patient Name</b>       | : MR. VINAY S ATALKAR  | <b>Order Date</b>          | : 23/05/2024 09:38 AM |
| <b>Age / Sex</b>          | : 39 Years / Male      | <b>Sample Collection</b>   | : 23/05/2024 09:55 AM |
| <b>UHID</b>               | : WHN2.0000356688      | <b>Receiving Date Time</b> | : 23/05/2024 10:01 AM |
| <b>Approval Date Time</b> | : 23/05/2024 11:52 AM  | <b>Report Date</b>         | : 23/05/2024 11:50 AM |
| <b>Primary Consultant</b> | : DR. WOCKHARDT DOCTOR | <b>Specimen</b>            | : Serum               |
| <b>Order No.</b>          | : 8258                 |                            |                       |
| <b>Bill No.</b>           | : OCR3/25/0001272      |                            |                       |

| <u>PARAMETER</u>        | <u>METHOD</u> | <u>RESULT</u> | <u>UNIT</u> | <u>B.R.I</u> |
|-------------------------|---------------|---------------|-------------|--------------|
| <b>T3 T4 TSH- Serum</b> |               |               |             |              |
| TOTAL T3                | ECLIA         | 117.8         | ng/dl       | 80-200       |
| TOTAL T4                | ECLIA         | 5.28          | ug/dl       | 4.5-11.7     |
| TSH                     | ECLIA         | 4.24          | μIU/mL      | 0.27-4.2     |

--- END OF REPORT ---

**VAISHALI CHALSE**  
Verified By

  
**Dr. ALKA THOOL**  
 Consultant Pathologist  
 M.B.B.S, MD PATH

Partial Reproduction of Report not permitted. This Report Relates to Sample received by Laboratory  
 \* B.R.I : BIOLOGICAL REFERENCE INTERVAL      \*\* Test not in Scope of Accreditation

**DEPARTMENT OF LABORATORY MEDICINE**

**CLINICAL PATHOLOGY**

**Final Report**

|  |  |
|--|--|
| <b>Patient Name</b> : MR. VINAY S ATALKAR        | <b>Order Date</b> : 23/05/2024 09:38 AM          |
| <b>Age / Sex</b> : 39 Years / Male               | <b>Sample Collection</b> : 23/05/2024 09:55 AM   |
| <b>UHID</b> : WHN2.0000356688                    | <b>Receiving Date Time</b> : 23/05/2024 10:01 AM |
| <b>Approval Date Time</b> : 23/05/2024 11:46 AM  | <b>Report Date</b> : 23/05/2024 11:41 AM         |
| <b>Primary Consultant</b> : DR. WOCKHARDT DOCTOR | <b>Specimen</b> : Urine                          |
| <b>Order No.</b> : 8258                          |  |
| <b>Bill No.</b> : OCR3/25/0001272                |  |

| <u>PARAMETER</u>               | <u>METHOD</u> | <u>RESULT</u> | <u>UNIT</u> | <u>B.R.I</u>  |
|--------------------------------|---------------|---------------|-------------|---------------|
| <b>Urine Routine</b>           |               |               |             |               |
| Physical Examination           |               |               |             |               |
| Colour                         |               | Pale Yellow   |             |               |
| Appearance                     |               | Clear         |             |               |
| Urinalyser (Roche UriSys 1100) |               |               |             |               |
| Specific Gravity               |               | 1.015         |             | 1.003 - 1.035 |
| Reaction ( pH )                |               | 6             |             |               |
| Leukocytes, microscopy         |               | neg           | /hpf        |               |
| Erythrocytes, microscopy       |               | neg           | /hpf        |               |
| Nitrite, urinalyser            |               | neg           |             |               |
| Protein, urinalyser            |               | neg           |             |               |
| Glucose, urinalyzer            |               | neg           |             |               |
| Ketone, urinalyser             |               | neg           |             |               |
| Urobilinogen urinalyser        |               | neg           |             |               |
| Billirubin uirnalyser          |               | neg           |             |               |

--- END OF REPORT ---

**PRADIP TAMBE**  
Verified By



**Dr. ALKA THOOL**  
Consultant Pathologist  
M.B.B.S, MD PATH

Partial Reproduction of Report not permitted. This Report Relates to Sample received by Laboratory  
\* B.R.I : BIOLOGICAL REFERENCE INTERVAL      \*\* Test not in Scope of Accreditation



**DEPARTMENT OF RADIODIAGNOSTICS**

**Patient Name** : MR. VINAY S ATALKAR  
**Age/Sex** : 39 Yrs / Male  
**UHID** : WHN2.0000356688  
**Reporting Date** : 23/05/2024 01:58 PM  
**Bill No.** : OCR3/25/0001272  
**Order Date** : 23/05/2024 09:38 AM  
**Referred by** :  
**Order No.** : 3306

**CHEST X-RAY PA :**

Both lung fields are clear.

The costophrenic angles and domes of diaphragm appear normal.

No hilar or mediastinal lesion seen.

Cardiac silhouette is within normal limits.

Visualised bony thorax and soft tissues appear normal.

**Impression:**

Normal Chest X-Ray.

DR. PREETI CHOUDHARY JAIN  
M.B.B.S., D.M.R.E.  
RADIOLOGIST

**DEPARTMENT OF RADIODIAGNOSTICS**

**Patient Name** : MR. VINAY S ATALKAR  
**Age/Sex** : 39 Yrs / Male  
**UHID** : WHN2.0000356688  
**Reporting Date** : 23/05/2024 02:34 PM  
**Bill No.** : OCR3/25/0001272  
**Order Date** : 23/05/2024 09:38 AM  
**Referred by** :  
**Order No.** : 3306

**USG ABDOMEN WITH PELVIS :**

Real time sonography of the abdomen and pelvis was performed using the 3.5 MHz transducer.

The liver is normal in size and echotexture. No focal parenchymal lesion noted.  
Intrahepatic biliary tree and venous radicles are normal.  
The portal vein and CBD appear normal in course and calibre.  
The gall bladder is normal in size with a normal wall thickness and there are no calculi noted within.  
The pancreas is normal in size and echotexture. No evidence of focal lesion or calcification or duct dilatation seen.  
The spleen is normal in size and echotexture.  
Both kidneys are normal in size, position and echogenecity.  
Cortical thickness and corticomedullary differentiation are normal.  
No hydronephrosis or calculi noted.  
The urinary bladder is normal in contour, capacity and wall thickness. No vesical calculi noted.  
The prostate is normal in size and homogenous in echotexture.

There is no evidence of ascites.

Impression :  
No significant abnormality noted on this study.

*Preeti*

DR. PREETI CHOUDHARY JAIN  
M.B.B.S., D.M.R.E.  
RADIOLOGIST

