



B. DURGA PRASAD

Date: 25/05/2024

UMR: 2406739
Date:

Age/Sex: 40SY/M

Ref: GENERAL

REAL TIME ULTRASONOGRAPHY OF THE ABDOMEN

LIVER: Normal in size, shape and outline. **Simple hepatic cyst measuring 13 x 10mm in right lobe.** No intrahepatic biliary dilatation. Intrahepatic portion of IVC is normal. Portal vein is normal. Porta hepatis is normal.

G. B: partially distended.

C.B.D: Not dilated.

PANCREAS: Parenchymal texture normal. No ductal dilatation. No calculi.

SPLEEN: Normal in size & echotexture.

KIDNEYS: **Right kidney** 9.4 x 3.4 cm
Normal in size, shape and outline. Parenchymal echotexture normal. Corticomedullary differentiation is well made out and is normal. No evidence of calculi/ Hydronephrosis.

Left kidney 9.6 x 4.2 cm
Normal in size, shape and outline. Parenchymal echotexture normal. Corticomedullary differentiation is well made out and is normal. No evidence of calculi / Hydronephrosis.

U.B: Normal wall thickness; No calculus /mass.

Prostate : Normal in size & echotexture.

* No evidence of free fluid / lymphadenopathy.

IMPRESSION:

➤ **SIMPLE HEPATIC CYST** as described.

- For clinical correlation & follow up.

Dr. V. ASHOK KUMAR MD RD.,
[Consultant Radiologist]

SENTINI HOSPITALS

D.No: 54-15-5, B&C, Beside Vinayaka Theatre,
Ring Road, Vijayawada - 520 008. Ph:0866-6677869

Department Of Laboratory

Name : Mr. DURGA PRASAD .B	Age /Sex : 40 Y(s)/Male
Bill Date : 25-May-2024 09:22 AM	UMR No. : UMR2406739
Rept. Dt : 25-May-2024 11:30 AM	Bill No. : BIL24010708
Ref By : Dr.GENERAL HEALTH CHECK UP	Result No : 0 / RES24010085

<u>Parameter</u>	<u>Result</u>	<u>Normal Values</u>
Fasting Blood Sugar	: 93 mg/dl	70 - 110 mg/dl
RFT (RENAL FUNCTION TEST)		
BLOOD UREA	: 27 mg/dl	13 - 45 mg/dl
Serum Creatinine	: 0.8 mg/dl	0.7 - 1.4 mg/dl
LFT(LIVER FUNCTION TEST)		
Total Bilirubin	: 0.9 mg/dl	0.1 - 1.2 mg/dl
Direct Bilirubin	: 0.2 mg/dl	0.0 - 0.3 mg/dl
Indirect Bilirubin	: 0.7 mg/dl	
SGOT	: 27 IU/L	5 - 55 IU/L
SGPT	: 19 IU/L	5 - 55 IU/L
Alkaline Phosphatase	: 72 IU/L	Adult : 35 - 125 IU/L Children : 125 - 330 IU/L
Total Protein	: 7.4 gm/dl	6.0 - 8.3 gm/dl
Albumin	: 4.2 gm/dl	3.2 - 5.0 gm/dl
Globulin	:* 3.2 gm/dl	2.5 - 3.0 gm/dl
A / G RATIO	:* 1.3	1.51 - 1.81
CBC (COMPLETE BLOOD COUNT)		
HAEMOGLOBIN	: 13.9 g/dl	12.0 - 17.0 g/dl
Total WBC Count	: 5,300 cells/cumm	4000 - 11000 cells/cumm
DC COUNT		
Neutrophils	: 50 %	50 - 70 %
Lymphocytes	:* 41 %	15 - 40 %
Eosinophils	: 06 %	0 - 7 %
Monocytes	: 03 %	0 - 4 %
Basophils	: 00 %	0 - 1 %
RBC COUNT	: 4.6 millions/cumm	4.5 - 6.5 millions/cumm
PLATELET COUNT	: 2.18 lakhscells/cumm	1.5 - 4.0 lakhscells/cumm
URINE ROUTINE EXAMINATION		
Sugar	: Nil	
Albumin	: Nil	
Microscopic Examination		
Pus cells	: 1-2 /HPF	
Epithelial cells	: 1-2 /HPF	
RBC	: Absent /HPF	



SENTINI HOSPITALS

D.No:54-15-5, B&C, Beside Vinayaka Theatre,
Ring Road, Vijayawada - 520 008.Ph:0866-6677869

Department Of Laboratory

Name : Mr. DURGA PRASAD .B	Age /Sex : 40 Y(s)/Male
Bill Date : 25-May-2024 09:22 AM	UMR No. : UMR2406739
Rept. Dt : 25-May-2024 12:11 PM	Bill No. : BIL24010708
Ref By : Dr.GENERAL HEALTH CHECK UP	Result No : 0 / RES24010093

<u>Parameter</u>	<u>Result</u>	<u>Normal Values</u>
Post Prandial Blood Sugar	: 118 mg/dl	80 - 199 mg/dl
TFT (THYROID FUNCTION TEST)		
T3 (TRI IODO THYRONINE)	: 127 ng/dl	80 - 200 ng/dl
T4 (THYROXINE)	: 6.9 ug/dl	5.1 - 14.1 ug/dl
TSH (THYROID STIMULATING HORMONE)	: 2.2 mIU/l	0.3 - 4.2 mIU/l

*** End Of Report ***

Lab Tech.

Bio-Chemist

Lab In-Charge

Incharge Pathologist

Correlate Clinically

We use only sterilised disposable syringes & needles.

This report is to help you for better management of patient and not valid for medicolegal purpose.

Discrepancies due to technical or typing errors should be reported within 3 days for correction.

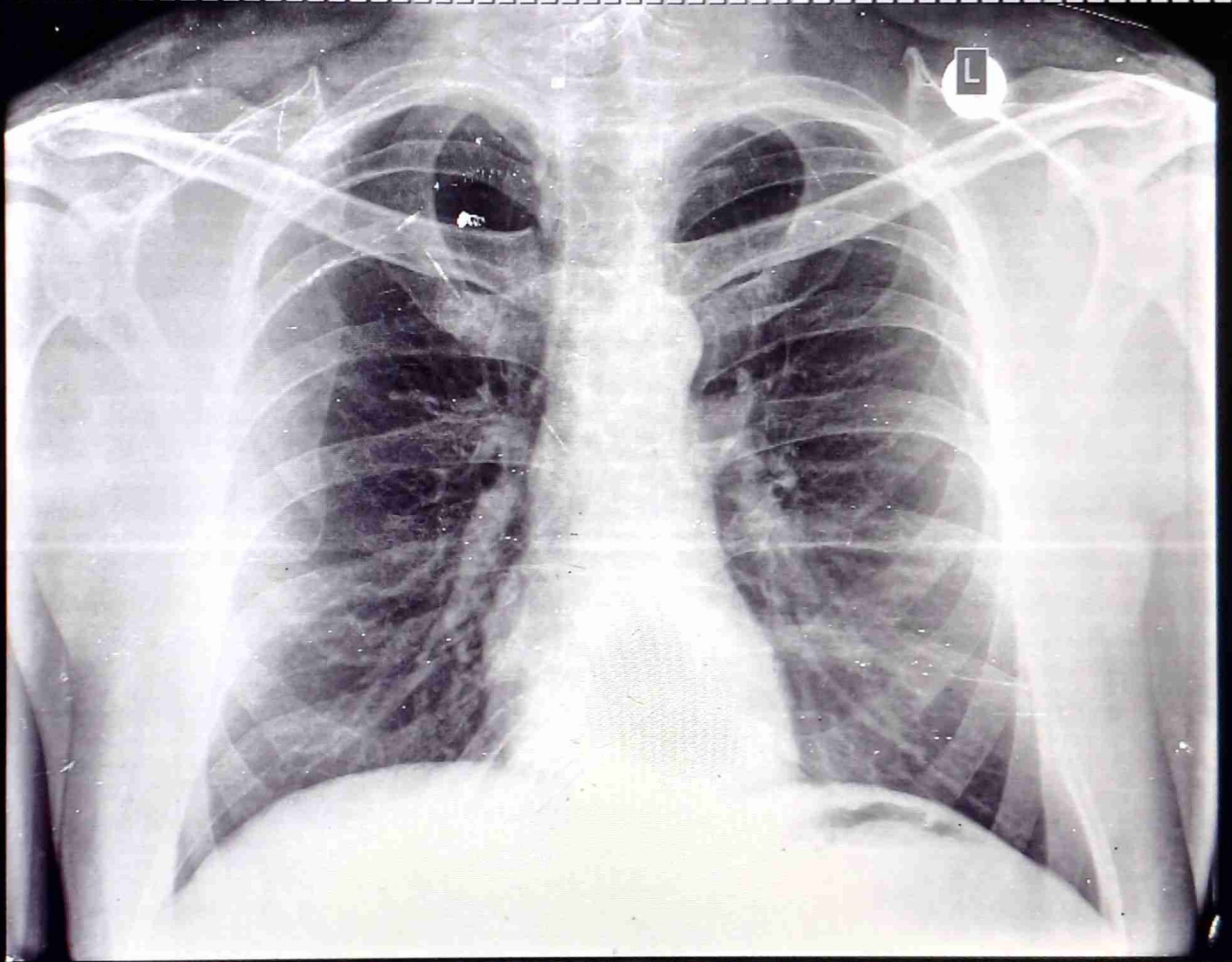

B DURGA PRASAD 40Y M
2406739

Chest PA
Male

25-May-24 9:51:18 AM

DR. UHC

SENTINI HOSPITALS, VIJAYAWADA.